TECHNICAL MANUAL

ORGANIZATIONAL MAINTENANCE REPAIR PARTS
AND SPECIAL TOOLS LIST

CRANE, WHEEL MOUNTED:
20-TON AT 10-FOOT RADIUS,
2 ENGINES, DIESEL ENGINE DRIVEN,
4 X 4 AIR TRANSPORTABLE

FOR

HARNISCHFEGER CORP. MODEL M320RT
(NSN 3810-00-275-1167)

This copy is a reprint which includes
current pages from Changes 1

HEADQUARTERS, DEPARTMENT OF THE ARMY

DECEMBER 1978

CHANGE }
NO. 1 }

HEADQUARTERS
DEPARTMENT OF THE ARMY
WASHINGTON, D.C., 31 August 1984

**ORGANIZATIONAL MAINTENANCE REPAIR PARTS
AND SPECIAL TOOLS LIST
FOR
CRANE, WHEEL MOUNTED: 20-TON AT 10-FOOT RADIUS, 2 ENGINES,
DIESEL ENGINE DRIVEN, 4 x 4 AIR TRANSPORTABLE
HARNISCHFEGER CORP. MODEL M320RT
(NSN 3810-00-275-1167)**

TM 5-3810-295-20P, 16 December 1978 is changed as follows:

1. Remove old pages and insert new pages as indicated below.
2. New or changed material is indicated by a vertical bar in the margin of the page.
3. Added or revised illustrations are indicated by a vertical bar adjacent to the illustration identification number.

<i>Remove Pages</i>	<i>Insert Pages</i>	<i>Remove Pages</i>	<i>Insert Pages</i>
i and ii	i and ii	274 and 275	274 and 275
4 and 5	4 and 5	288 and 289	288 and 289
10 and 11	10 and 11	294 and 295	294 and 295
16 through 19	16 through 19	302 and 303	302 and 303
32 and 33	32 and 33	316 and 317	316 and 317
36 and 37	36 and 37	330 and 331	330 and 331
40 through 47	40 through 47	336 and 337	336 and 337
56 through 59	56 through 59	346 and 347	346 and 347
64 and 65	64 and 65	350 and 351	350 and 351
68 through 71	68 through 71	362 and 363	362 and 363
74 and 75	74 and 75	366 and 367	366 and 367
82 and 83	82 and 83	386 and 387	386 and 387
94 and 95	94 and 95	394 and 395	394 and 395
102 through 105	102 through 105	398 and 399	398 and 399
112 and 113	112 and 113	402 through 407	402 through 407
148 and 149	148 and 149	426 and 427	426 and 427
152 and 153	152 and 153	452 and 453	452 and 453
172 and 173	172 and 173	456 and 457	456 and 457
176 and 177	176 and 177	476 and 477	476 and 477
180 and 181	180 and 181	482 and 483	482 and 483
190 and 191	190 and 191	492 and 493	492 and 493
226 and 227	226 and 227	510 through 523	510 through 523
234 and 235	234 and 235	526 through 565	526 through 565

4. File this change page in front of this publication for reference purposes.

By Order of the Secretary of the Army:

JOHN A. WICKHAM, JR.
General, United States Army
Chief of Staff

Official:

ROBERT M. JOYCE
Major General, United States Army
The Adjutant General

Distribution:

To be distributed in accordance with DA Form 12-25B, Organizational Maintenance requirements for Cranes: Wheel Mounted.

TECHNICAL MANUAL }
No. 5-3810-295-20P }

HEADQUARTERS,
DEPARTMENT OF THE ARMY
Washington, DC, 16 December 1978

**ORGANIZATIONAL MAINTENANCE REPAIR PARTS
AND SPECIAL TOOLS LIST
FOR
CRANE, WHEEL MOUNTED: 20-TON AT 10-FOOT RADIUS, 2 ENGINES,
DIESEL ENGINE DRIVEN, 4 x 4 AIR TRANSPORTABLE
HARNISCHFEGER CORP. MODEL M320RT
(NSN 3810-00-275-1167)**

REPORTING ERRORS AND RECOMMENDING IMPROVEMENTS

You can help improve this manual. If you find any mistakes or if you know of a way to improve the procedures, please let us know. Mail your letter, DA Form 2028 (Recommended Changes to Publications and Blank Forms) or DA Form 2028-2 located in the back of this manual direct to: Commander, US Army Tank-Automotive Command, ATTN: DRSTA-MB, Warren, MI 48090. A reply will be furnished to you.

		Page	Illustration Figure
SECTION I.	INTRODUCTION	i	
II	REPAIR PARTS LIST	i	
PART I.	CRANE		
GROUP 01	Hook Block		1
	Block Assembly, Hook	1	1
02	Spreader Assembly		
	Spreader Assembly	3	2
03	Safeload Indicator Computer Set	5	2
04	Angle Indicator		
	Angle Indicator Assembly	7	8
05	Boom		
	Boom Assembly	9	9
	Backstop Assembly, Boom	13	10
	Gantry Assembly	15	11
06	Windshield Wiper		
	Wiper Assembly	17	12
07	Lights		
	Floodlights and Marker Lights	19	13
	Domelight	23	14
	Troublelight Assembly	25	15
08	Horn		
	Horn Assembly	27	16
09	Engine Compartment		
	Compartment Assembly, Engine, (sheet 1 of 2)	30	17
	Compartment Assembly, Engine, (sheet 2 of 2)	31	17
10	Crane Cab		
	Cab Assembly	35	18
	Cab Assembly (sheet 1 of 2)	38	19
	Cab Assembly (sheet 2 of 2)	39	19
	Cab Assembly	43	20
	Cab Assembly	45	21
11	Crane Heater, Hoses and Ducts		
	Heater Hoses	49	22
	Heater Assembly and Ducts	51	23
12	Wiring Installation		
	Wiring Assembly (sheet 1 of 3)	55	24
	Wiring Assembly (sheet 2 of 3)	56	24
	Wiring Assembly (sheet 3 of 3)	57	24

*This manual supersedes TM 5-3810-295-20P, 16 November 1978.

	Page	Illustration Figure
13	Seat Assembly	
	Seat Assembly.....	25
14	Crane Engine Radiator	
	Radiator.....	26
15	Crane Exhaust System	
	Muffler and Pipes.....	27
16	Crane Engine Water Filter	
	Water Filter and Hose.....	28
18	Starting Aid	
	Starting Aid, Bracket and Tube.....	30
19	Air Cleaner	
	Cleaner Assembly.....	31
20	Crane Fuel Lines, Pump, Tank and Fittings	
	Engine Fuel Hoses.....	32
	Pump Assembly, Primer.....	33
	Crane Fuel Tank.....	34
21	Batteries	
	Batteries and Box.....	35
22	Crane Throttle and Radiator Shutter Control	
	Throttle Assembly.....	36
	Cables, Emergency Stop, Radiator Shutters and Engine Stop.....	37
23	Instrument Panel	
	Instrument Panel, Gages, and Switches.....	38
24	Crane Propeller Shaft and Clutch	
	Shaft, Propeller, Crane.....	39
	Clutch and Related Parts.....	40
26	Engine Electrical Group	
	Starter Assembly, Crane.....	42
	Generator Mounting.....	43
	Generator Assembly.....	44
27	Tachometer	
	Tachometer Assembly.....	45
28	Fuel Filter, Strainer and Pump	
	Filter Assembly, Fuel.....	46
	Strainer Assembly, Fuel.....	47
	Pump Assembly, Fuel.....	48
29	Blower Installation	
	Housing Assembly.....	49
	Blower Drive.....	52
30	Governor and Controls	
	Governor Controls.....	53
	Governor Housing.....	55
31	Engine Manifold	
	Manifold.....	57
32	Engine Lubrication System, Crane	
	Filter Assembly.....	58
	Breather and Oil Level Gage.....	60
	Oil Cooler and Connections.....	61
	Oil Pan, Inlet Screen and Pipe.....	62
33	Cooling System, Crane Engine	
	Fan, Pulley and Hub.....	63
	Thermostat, housing and Related Parts.....	64
	Water Pump Idler.....	65
	Water Pump Assembly.....	66
34	Engine, Diesel, and Related Parts	
	Cover, Rocker Arm.....	67
	Injector levers and Tubes.....	68
	Lifting Brackets.....	71
	Cylinder Head and Exhaust Valves.....	72
	Crankcase and Related Parts.....	79
35	Crane Lock	
	Lock Assembly, Crane.....	80
36	Catwalk Assembly	
	Catwalk Assembly, crane.....	81
37	Hydraulic System, Crane	
	Reservoir, Swivel Joint, Tubes and Fittings.....	82
	Swivel Joint.....	83
	Cylinder Assembly, Hydraulic.....	84

	Page	Illustration Figure
38	Controls and Levers, Crane	
	Control Assembly.....	155 85
	Cylinder Assembly, Control.....	159 86
	Stand Assembly, Swing Brake Control.....	163 87
	Lock Assembly, Drum and Pawl	167 88
39	Gear and Chain Housing	
	Shaft Assemblies, Chains and Chain Housing.....	171 89
40	Clutches, Shafts and Brake Assemblies	
	Clutch Assembly, Hoist.....	173 90
	Brake Assembly, Hoist and Digging.....	175 91
	Shaft Assembly, Hoist.....	179 92
	Clutch Assembly, Digging.....	181 93
	Shaft Assembly, Digging.....	183 94
	Clutch Assembly, Left Swing	185 95
	Clutch Assemblies, Reversing and Right Swing.....	187 96
	Brake Assembly, Swing.....	189 97
	Shaft Assembly, Reversing.....	193 98
	Shaft Assembly, Horizontal Swing	195 99
	Lock Assembly, Swing.....	197 101
41	Boom Hoist	
	Clutch Assembly, Boom Hoist.....	199 102
	Brake Assembly, Boom Hoist	201 103
	Shaft Assembly, Boom Hoist	203 104
42	Revolving Frame	
	Frame Assembly, Revolving	205 107
	Circle Assembly, Roller.....	207 108
	Hook Rollers, Instruction Plates and Tool Box	209 109
PART II.	CARRIER	
43	Wiring System, Carrier	
	Wiring Assemblies, Harnesses and Related Parts (sheet 1 of 5)	213 111
	Wiring Assemblies, Harnesses and Related Parts (sheet 2 of 5)	214 111
	Wiring Assemblies, Harnesses and Related Parts (sheet 3 of 5)	215 111
	Wiring Assemblies, Harnesses and Related Parts (sheet 4 of 5)	216 111
	Wiring Assemblies, Harnesses and Related Parts (sheet 5 of 5)	217 111
	Battery and Battery Case Assembly	223 112
44	Right Assemblies and Mirror Assembly	
	Black-out, Turn Signal and Clearance Lights	225 113
	Light Assembly, Marker	229 114
	Headlight Assembly	231 115
	Light, Combination, Stop and Tail.....	233 116
	Mirror Assembly.....	235 117
45	Utility Blade and Hydraulic Cylinder Assembly	
	Blade, Utility.....	237 118
46	Outriggers and Related Parts	
	Outrigger's, Front.....	239 120
	Outrigger, Left Rear	241 121
	Outrigger, Right Rear.....	243 122
	Float Pad Assembly, Outrigger	245 124
47	Steering Assembly, Carrier	
	Button Assembly, Horn	247 125
	Steering Assembly, Front.....	249 126
	Gear Box Assembly, Front.....	251 127
	Gear Box Assembly, Stub.....	253 128
	Valve Assembly, Steering Control.....	255 129
48	Windshield Wiper, Pressure Indicator, Horn, Valves, Lines and Fittings	
	Wiper Assembly, Windshield	257 131
	Horn, Lines and Fittings.....	259 132
	Indicator, Air Pressure	263 133
	Valve Assembly, Brake.....	265 134
49	Valve Assemblies, Reservoir Exhaust Hoses and Tube Assemblies	
	Hose and Tube Assemblies Reservoir Exhaust	267 136
	Valve Assembly, Drain.....	269 137
	Valve, Park Release Control.....	271 138
50	Governor, Evaporator, Valves, Hose and Tube Assemblies	
	Hose and Tube Assemblies, Compressor.....	273 140
	Evaporator Assembly, Alcohol	275 142
	Valve, Check, Alcohol Evaporator.....	277 143
	Valve, Check, Air Reservoir.....	279 144

	Page	Illustration Figure
51	Air Reservoir, Tube Assemblies	
	Air Reservoir and Drain Tube Assemblies.....	281 145
	Valve Assembly, Drain	283 146
52	Air Brake Tube and Valve Assembly	
	Tube Assemblies, Air Brake (sheet 1 of 2).....	285 147
	Tube Assemblies, Air Brake (sheet 2 of 2).....	286 147
	Valve Assembly, Treadle	289 148
	Couplings, Hose and Tube (sheet 1 of 2).....	292 149
	Couplings, Hose and Tube (sheet 2 of 2).....	293 149
	Valve Assembly, Safety	297 150
	Valve Assembly, Pressure.....	299 151
53	Brake Valve, Chamber, Hose	
	Hose and Tube Assemblies, Front Brake.....	301 152
	Valve Assembly, Control; Three-Way	305 153
	Valve Assembly, Control; Push-Pull.....	307 154
	Chamber Assembly, Air Brake	309 155
	Hose and Tube Assemblies, Rear Brake	311 156
	Valve Assembly, Relay	315 157
54	Hydraulic Valve, Hose and Tube Assemblies	
	Hose and Tube Assemblies (sheet 1 of 2)	317 158
	Hose and Tube Assemblies (sheet 2 of 2)	318 158
	Hose and Tube Assemblies	323 160
	Valve Assembly, Flow Control.....	327 161
55	Hydraulic Valve, Hose and Tube Assemblies, Steering	
	Hose and Tube Assemblies, Steering.....	329 163
	Valve, Double Solenoid.....	333 165
	Valve Assembly, Check-Relief.....	335 166
56	Hydraulic Cylinder, Valves, Hose and Tube Assemblies, Dozer	
	Hose and Tube Assemblies, Dozer Cylinder.....	337 168
	Valve Assembly, Flow-Divider.....	341 169
	Valve, Dozer Control.....	343 170
	Hose and Tube Assemblies, Flow Control	345 171
	Valve, Check	349 172
	Valve Assembly, Check; Pilot Operated.....	351 173
57	Hydraulic Components	
	Hose and Tube Assemblies, Steering (sheet 1 of 2)	353 174
	Hose and Tube Assemblies, Steering (sheet 2 of 2)	354 174
	Valve Assembly, Control.....	359 175
	Hose and Tube Assemblies, Hydraulic Pump	361 177
	Hose and Tube Assemblies, Hydraulic Pump	365 178
	Valve Assembly, Relief	369 179
	Valve Assembly, Control; Fan Drive.....	371 180
	Valve Assembly, Check; Right Angle.....	373 181
58	Torque Converter and Transmission Hose and Tube Assemblies	
	Hose and Tube Assemblies, Torque Converter and Transmission (sheet 1 of 2).....	375 182
	Torque Converter and Transmission (sheet 2 of 2)	376 182
	Filter and Hose Assemblies	385 184
	Starting Assembly, Quick.....	387 185
	Tank Assembly, Hydraulic	389 186
	Filter Assembly, Hydraulic Oil	391 187
	Filter Assembly, Hydraulic Oil	393 188
59	Cooling System Engine	
	Radiator and Fan Assembly.....	395 189
	Heat Exchanger and Related Parts.....	397 191
60	Fuel System	
	Hose and Tube Assemblies Fuel	401 192
	Fuel Tank Assembly and Mounting Parts.....	403 193
61	Air Cleaner	
	Air Cleaner Assembly and Related Parts	405 194
62	Exhaust System	
	Muffler and Mounting Parts.....	407 195
63	Propeller Shafts	
	Shaft Assembly, Propeller, Converter to Transmission	409 196
	Shaft Assembly, Propeller, Transmission to Rear Axle	411 197
	Shaft Assembly, Propeller, Transmission to Front Axle.....	413 198

	Page	Illustration Figure
64	Torque Converter and Related Parts	
	Transmitters, Switches and Tube Assemblies	415 199
	Converter Assembly, Torque (sheet 1 of 2).....	418 200
	Converter Assembly, Torque (sheet 2 of 2).....	419 200
66	Transmission Assembly, Mounting and Connections	
	Mounts, Transmission and Connections	421 206
	Transmission Assembly, Automatic	423 207
67	Engine Electrical Components	
	Alternator, Battery Charging.....	425 219
68	Engine	
	Engine and Mountings	427 220
	Cooler, Oil.....	429 221
	Plates, Water Header	431 223
	Thermostat and Housing.....	433 224
	Pump Assembly, Water	437 228
	Valve, Hoses and Tubes, Fuel.....	439 229
	Manifold, Intake	441 230
	Cover Cylinder Head.....	443 236
	Head Assembly	445 240
	Pan, Oil.....	447 243
	Housing, Gear.....	449 244
	Corrosion Resistor Assembly.....	451 250
	Filter Assembly	453 251
	Filter Assembly	455 252
	Dipstick, Oil Level	457 253
69	Steering Assembly	
	Hose Assemblies, Hydraulic	459 254
	Cylinder Assembly, Centering.....	463 255
	Cylinder Assembly, Steering.....	465 256
	Cylinder Assembly, Steering.....	467 257
70	Front Axles	
	Axle Assembly, Front.....	469 258
	Axle Assembly, Rear	471 260
	Cradle, Front Axle.....	473 263
71	Controls	
	Throttle Assembly, Control.....	475 267
72	Cab Assembly and Related Parts	
	Operator's Cab Assembly (sheet 1 of 2)	479 268
	Operator's Cab Assembly (sheet 2 of 2)	480 268
	Heater Assembly, Cab.....	485 269
	Seat Assembly.....	487 270
	Light Assembly, Trouble	491 271
	Mirror Assembly, Crane Cab.....	493 272
	Board Assembly, Instrument Panel.....	495 273
	Lamp Assembly, Instrument Panel	499 274
	Lamp Assembly, Instrument Panel	501 275
	Cab Assembly, Carrier.....	503 276
73	Frame, Carrier	
	Frame and Related Parts.....	509 277
	Hook Assembly, Pintle.....	511 278
74	Bulk Material	
SECTION III.	Special Tools List (Not Applicable)	
SECTION IV.	National Stock Number and Part Number Index	513

**SECTION I
INTRODUCTION**

1. Scope

This manual lists repair parts, special tools, test, measurement, and diagnostic equipment (TMDE), and other support equipment required for operation and performance of organizational maintenance of the Rough Terrain Crane. It authorized the requisitioning the and issue of spares and repair parts as indicated by the source and maintenance codes.

2. General

a. Section II - Repair Parts List. A list of repair parts authorized for use in the performance of maintenance. The list also includes parts which must be removed for replacement of the authorized parts. Parts lists are composed of functional groups in ascending numerical sequence, with the parts in each group listed in figure and item number sequence. Bulk materials are listed in NSN sequence as the last group in section II.

b. Section III-Special Tools List. Not Applicable.

c. Section IV. National Stock Number and Part Number Index. A list, in National item identification number (NIIN) sequence, of all National stock numbers (NSN) appearing in the listings, followed by a list in alphameric sequence of all part numbers appearing in the listings. National stock numbers and part numbers are cross-referenced to each illustration figure and item number appearance. This index is followed by a cross-reference list of reference designators to figure and item numbers.

3. Explanation of Columns

The following provides an explanation of columns found in the tabular listings:

a. Illustration. This column is divided as follows:

(1) *Figure number.* Indicates the figure number of the illustration in which the item is shown.

(2) *Item number.* The number used to identify each item called out in the illustration.

b. Source, Maintenance, and Recoverability Codes (SMR).

(1) *Source code.* Source codes are assigned to support items to indicate the manner of acquiring support items for maintenance, repair, or overhaul of end items. Source codes are entered in the first and second positions of the Uniform SMR Code format as follows:

<i>Code</i>	<i>Definition</i>
PA	Item procured and stocked for anticipated or known usage.
PB	Item procured and stocked for insurance purpose because essentiality dictates that a minimum quantity be available in the supply systems.
PC	Item procured and stocked and which otherwise would be coded PA except that it is deteriorative in nature.
PD	Support Item, excluding support equipment, procured for initial issue or outfitting and stocked only for subsequent or additional initial issues or outfittings. Not subject to automatic replenishment.
PE	Support equipment procured and stocked for initial issue or outfitting to specified maintenance repair activities.
PF	Support equipment which will not be stocked but which will be centrally procured on demand.
PG	Item procured and stocked to provide for sustained support for the life of the equipment. It is applied to an item peculiar to the equipment which, because of probable discontinuance or shut down of production facilities, would prove uneconomical to reproduce at a later time.
KD	An item of a depot overhaul/repair kit and not purchased separately. Depot kit defined as a kit that provides items required at the time of overhaul or repair.
KF	An item of a maintenance kit and not purchased separately. Maintenance kit defined as a kit that provides an item that can be replaced at organizational or intermediate levels of maintenance.
KB	Item included in both a depot overhaul/repair kit and a maintenance kit.
MO	Item to be manufactured or fabricated at organizational level.
MF	Item to be manufactured or fabricated at the direct support maintenance level.
MH	Item to be manufactured or fabricated at the general support maintenance level.
MD	Item to be manufactured or fabricated at the depot maintenance level.
AO	Item to be assembled at organizational level.
AF	Item to be assembled at direct support maintenance level.
AH	Item to be assembled at general support maintenance level.
AD	Item to be assembled at depot maintenance level.
XA	Item is not procured or stocked because the requirements for the item will result in the replacement of the next higher assembly.
XB	Item is not procured or stocked. If not available through salvage, requisition.
XC	Installation drawings, diagram, instruction sheet, field service drawing, that is identified by manufacturer's part number.
XD	A support item that is not stocked. When required item will be procured through normal supply channels.

NOTE

Cannibalization or salvage may be used as a source of supply for any items source coded above except those coded XA or XD.

(2) *Maintenance code.* Maintenance codes are assigned to indicate the levels of maintenance authorized to use and repair support items. The maintenance codes are entered in the third and fourth positions of the Uniform SMR code format as follows:

(a) The maintenance code entered in the third position will indicate the lowest maintenance level authorized to remove, replace, and use the support item. The maintenance code entered in the third position will indicate one of the following levels of maintenance:

<i>Code</i>	<i>Application Explanation</i>
C	Crew or operator maintenance performed within organizational maintenance.
O	Support item is removed, replaced, used at the organizational level.
F	Support item is removed, replaced, used at the direct support level.
H	Support item is removed, replaced, used at the general support level.
D	Support items that are removed, replaced, used at depot, mobile depot, specialized repair activity only.

(b) The maintenance code entered in the fourth position indicated whether the item is to be repaired and identifies the lowest maintenance level with the capability to perform complete repair (i.e., all authorized maintenance functions). The position will contain one of the following maintenance codes:

<i>Code</i>	<i>Application/Explanation</i>
O	The lowest maintenance level capable of complete repair of the support item is the organizational level.
F	The lowest maintenance level capable of complete repair of the support item is the direct support level.
H	The lowest maintenance level capable of complete repair of the support item is the general support level.
D	The lowest maintenance level capable of complete repair of the support item is the depot level.
L	Repair restricted to designated specialized repair activity.
Z	Nonreparable. No repair is authorized.
B	No repair is authorized. The item may be reconditioned by adjusting, lubricating, etc., at the user level. No parts or special tools are procured for the maintenance of this item.

(3) *Recoverability code.* Recoverability codes are assigned to support items to indicate the disposition action on unserviceable items. The recoverability code is entered in the fifth position of the Uniform SMR Code format as follows:

<i>Code</i>	<i>Definition</i>
Z	Nonreparable item. When unserviceable, condemn and dispose at the level indicated in position 3.

<i>Code</i>	<i>Definition</i>
O	Reparable item. When uneconomically repairable, condemn and dispose at the direct support level.
F	Reparable item. When uneconomically repairable, condemn and dispose at the direct support level item.
H	Reparable item. When uneconomically repairable, condemn and dispose at the general support level.
D	Reparable item. When beyond lower level repair capability, return to depot. Condemnation and disposal not authorized below depot level.
L	Reparable item. Repair, condemnation, and disposal not authorized below depot/specialized repair activity level.
A	Item requires special handling or condemnation procedures because of specific reasons (i.e., precious metal content, high dollar value, critical material or hazardous material). Refer to appropriate manuals/directives for specific instructions.

c. National Stock Number. Indicates the National stock number assigned to the item and will be used for requisitioning purposes.

d. Part Number. Indicates the primary number used by the manufacturer which controls the design and characteristics of the item by means of its engineering drawings, specifications, standards, and inspection requirements to identify an item or range of items.

NOTE

When a stock number item is requisitioned, the repair part received may have a different part number than the part being replaced.

e. Federal Supply Code for Manufacturer (FSCM). The FSCM is a 5-digit numeric code listed in SB 708-42 which is used to identify the manufacturer, distributor, or Government agency, etc.

f. Description. Indicates the Federal item name and, if required, a minimum description to identify the item. Items that are included in kits and sets are listed below the name of the kit or set with the quantity of each item in the kit or set indicated in the quantity incorporated in unit column. When the part to be used differs between serial numbers of the same model, the effective serial numbers are shown as the last line of the description. In the Special Tools List, the initial basis of issue (BOI) appears as the last line in the entry for each special tool, TMDE, and support equipment. When density of equipments supported exceeds density spread indicated in the basis of issue, the total authorization is increased accordingly.

g. Unit of Measure (U/M). Indicates the standard of the basic quantity of the listed item as used in performing the actual maintenance function. This measure is expressed by a two-character alphabetical abbreviation (e.g., ea, in, pr, etc.). When the unit of measure differs from the unit of issue, the lowest unit of issue that will satisfy the required units of measure will be requisitioned.

h. Quantity Incorporated in Unit. Indicates the

quantity of the item in the breakout shown on the illustration figure, which is prepared for a functional group, subfunctional group, or an assembly. A "V" appearing in this column in lieu of a quantity indicates no specific quantity is applicable, (e.g. shims, spacers, etc.).

4. Special Information

a. Detailed manufacturing instructions for items source coded to be manufactured or fabricated are found in TM 53810-295-34. Bulk materials required to manufacture items are listed in the Bulk Materials Group of this manual.

b. Detailed assembly instructions for items source coded to be assembled are found in TM 5-3810-295-34. Assembly components are listed immediately following the item to be assembled.

c. Repair parts kits and gasket sets appear as the last entries in the repair parts listing for the figure in which its parts are listed as repair parts or are listed at the end of the repair parts listing for the last figure containing parts of the kit.

d. The following publications pertain to the crane and its components:

- TM 5-3810-295-12 Operator's and Organizational Maintenance Manual
- LO 5-3810-295-12-1, -2 and-3 Lubrication Order

The illustrations in this manual are identical to those published in TM 5-3810-295-34P. Only those parts assigned the third position SMR maintenance code "C" or "O" are listed in the tabular listing; therefore there may be a break in the item number sequence. Only illustrations containing organizational authorized items appear in this manual.

5. How to Locate Repair Parts

a. *When National stock number or part number is Unknown.*

(1) *First.* Using the table of contents, determine the functional group within which the repair part belongs. This is necessary since illustrations are prepared for functional groups, and listings are divided into the same groups.

(2) *Second.* Find the illustration covering the functional group to which the repair part belongs.

(3) *Third.* Identify the repair part on the

illustration and note the illustration figure and item number of the repair part.

(4) *Fourth.* Using the Repair Parts Listing, find the figure and item number noted on the illustration.

b. *When National stock number or part number is known.*

(1) *First.* Using the Index of National Stock Numbers and Part Numbers, find the pertinent National stock number or part number. This index is in ascending NIIN sequence followed by a list of part numbers in ascending alphanumeric sequence, cross-referenced to the illustration figure number and item number.

(2) *Second.* After finding the figure and item number, locate the figure and item number in the repair parts list.

6. Abbreviations

DEG.....	Degree
DIA	Diameter
FT	Feet
GA	Gauge
GR	Grade
HD	Head
HEX	Hexagon
HEX HD.....	Hexagon head
ID.....	Inside diameter
IN.....	Inch
LG.....	Long
MFD.....	Manufactured
MIL.....	Military
MTG.....	Mounting
NO	Number
NOM	Nominal
NPT	National Pipe Thread
NPTF	National Pipe Thread Fine
NSN	National Stock Number
OD	Outside diameter
P/N	Part Number
PT	Point
RPM.....	Revolutions per minute
SPEC.....	Specification
THK	Thick
V	As required
W/	With
X	By

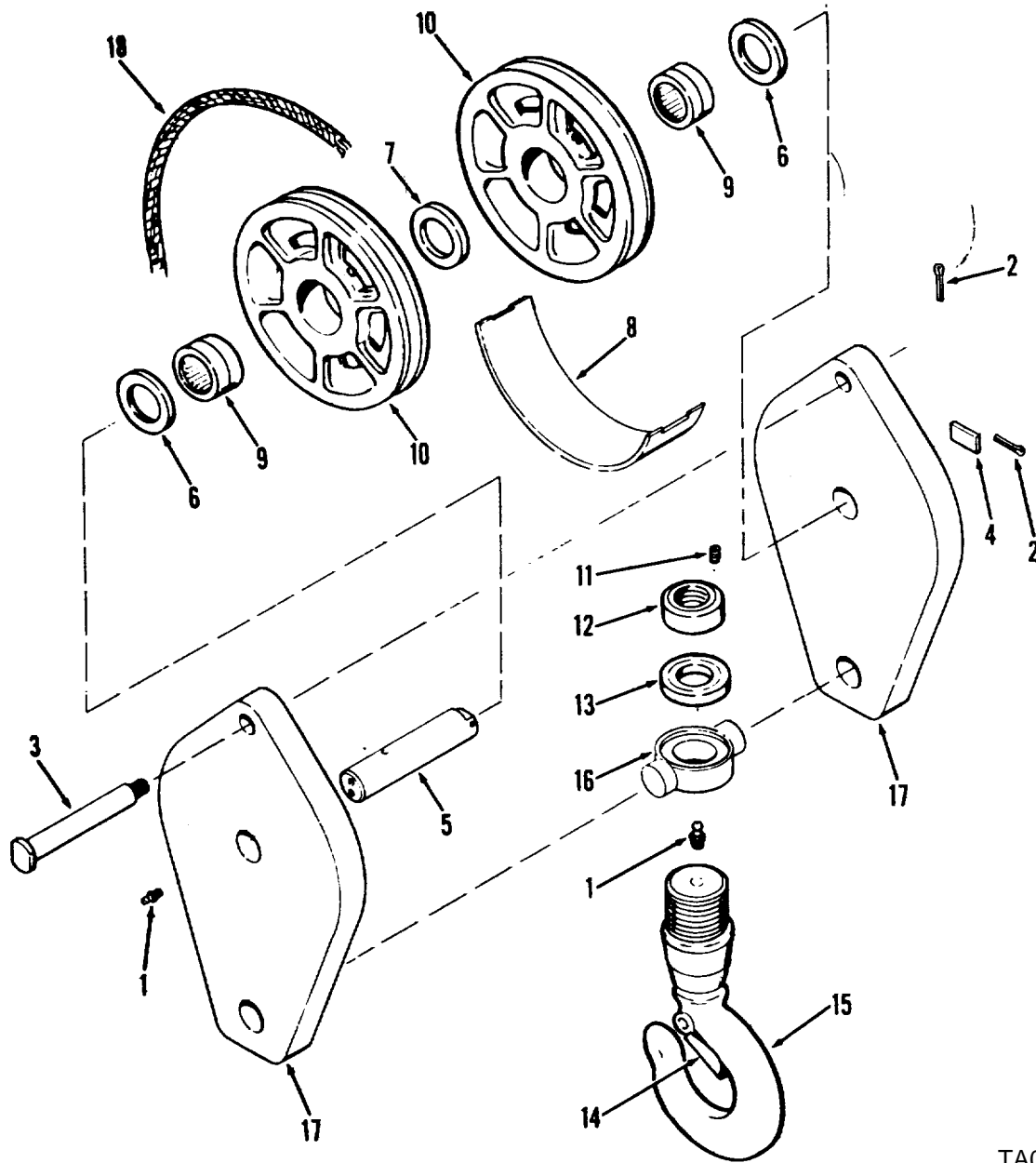

TA032640

Figure 1. Block assembly, hook.

(1) ILLUSTRATION		(2)	(3)	(4)	(5)	(6) DESCRIPTION	(7)	(8)
(a) FIG NO.	(b) ITEM NO.	SMR CODE	FEDERAL STOCK NUMBER	PART NUMBER	FSCM	USABLE ON CODE	U/M	QTY INC IN UNIT
						PART I CRANE		
						FUNCTIONAL GROUP 01 HOOK BLOCK		
1		XAOZZ		214F20USPH	96509	HOOK BLOCK ASSEMBLY CRANE.....	EA	1
1	1	XDOZZ		508	96509	.FITTINGS LUBRICATION PIN AND PULLEY.....	EA	3
1	2	PAOZZ	5315-00-151-9052	512	96509	.PIN, COTTER 1/4 COTTER PIN.....	EA	2
1	3	XAOZZ		1425	96509	.PIN BECKET HOOK BLOCK.....	EA	1
1	4	XBOZZ		306	96509	.RETAINER PIN PULLEY.....	EA	1
1	5	XAOZZ		688	96509	.SHAFT PULLEY HOOK LOCK.....	EA	1
1	6	XAOZZ		552A	96509	.SPACER BRONZE PULLEY.....	EA	2
1	7	XAOZZ		542A	96509	SPACER BRONZE PULLEY.....	EA	1
1	8	XAOZZ		563	96509	.GUARD PULLEY HOOK BLOCK.....	EA	1
1	9	XAOZZ		687	96509	.BEARING, ROLLER PULLEY.....	EA	2
1	10	XAOZZ		566-5	96509	.PULLEY, GROOVE HOOK LOOK.....	EA	2
1	11	XBOZZ	5305-00-724-5885	958	96509	.SETSCREW TRUNNION NUT.....	EA	2
1	12	XAOZZ		575	96509	.NUT TRUNNION HOOK.....	EA	1
1	13	XAOZZ		572	96509	.BEARING, THRUST HOOK.....	EA	1
1	14	XAOZZ		319C20	96509	.LATCH HOOK HOOK BLOCK.....	EA	1
1	15	XAOZZ		5733-2	96509	.HOOK LIFTING CRANE.....	EA	1
1	16	XAOZZ		571	96509	.TRUNNION HOOK CRANE.....	EA	1
1	17	XBOZZ		1426	96509	.PLATE SIDE HOOK BLOCK.....	EA	2
1	18	PAOZZ	4010-00-641-3713	RRW410 TYP-1 CL2	81348	WIRE, ROPE, SHEAVE 5-8 RIGHT LAY 400 FT LG	EA	1

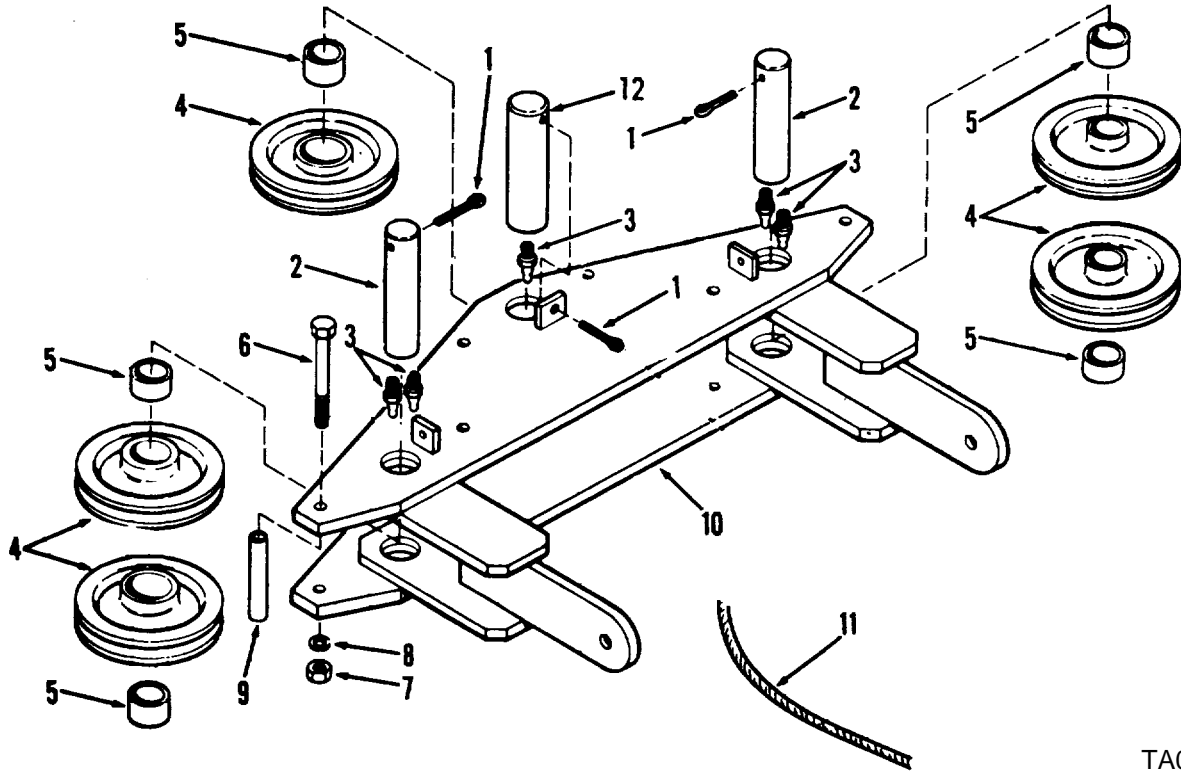

TA032641

Figure 2. Spreader assembly.

SECTION II

TM 5-3810-295-20P, C1

(1) ILLUSTRATION		(2)	(3)	(4)	(5)	(6) DESCRIPTION	(7)	(8)
(a) FIG NO.	(b) ITEM NO.	SMR CODE	FEDERAL STOCK NUMBER	PART NUMBER	FSCM	USABLE ON CODE	U/M	QTY INC IN UNIT
						FUNCTIONAL GROUP 02 SPREADER OF ASSEMBLY		
2		XDOZZ		2100N200-2	27315	SPREADER ASSEMBLY WIRE ROPE.....	EA	1
2	1	XBOZZ		MS24665-904	96906	.PIN, COTTER SHEAVE PIN.....	EA	1
2	2	PAOZZ	3815-00-416-7393	219P94	27315	.PIN, STRAIGHT PULLEY.....	EA	3
2	3	PAOZZ	4710-00-050-4208	MS15003-1	96906	.FITTING, LUBRICATION 1/8 NPT.....	EA	5
2	5	XBOZZ		CW3-44	27315	.BEARING SLEEVE PULLEY.....	EA	1
2	6	PAOZZ	5305-00-071-1782	MS90725-129	96906	.SCREW, CAP, HEXAGON 1/2-13X6 PULLEY.....	EA	6
2	7	PAOZZ	5310-00-768-0318	MS51967-14	96906	.NUT, PLAIN, HEXAGON 1/2-13.....	EA	6
2	8	PAOZZ	5310-00-584-5272	MS35338-48	96906	.WASHER, LOCK 1/2 PULLEY.....	EA	6
2	9	XDOZZ		18P9310156	27315	.SPACER FRAME PULLEY SCREW.....	EA	6
2	10	XDOZZ		229N31	27315	.FRAME SPREADER SPREADER.....	EA	1
2	11	PAOZZ	4010-00-961-9780	7699767-1C TYP-1		WIRE, ROPE 7-16 DIA RIGHT LAY 245 FT LG.....	RL	1
					81348			
2	12	PAOZZ	5315-00-222-1587	219P93	27315	.PIN STRAIGHT, HEADLE PULLEY.....	EA 1	1 1

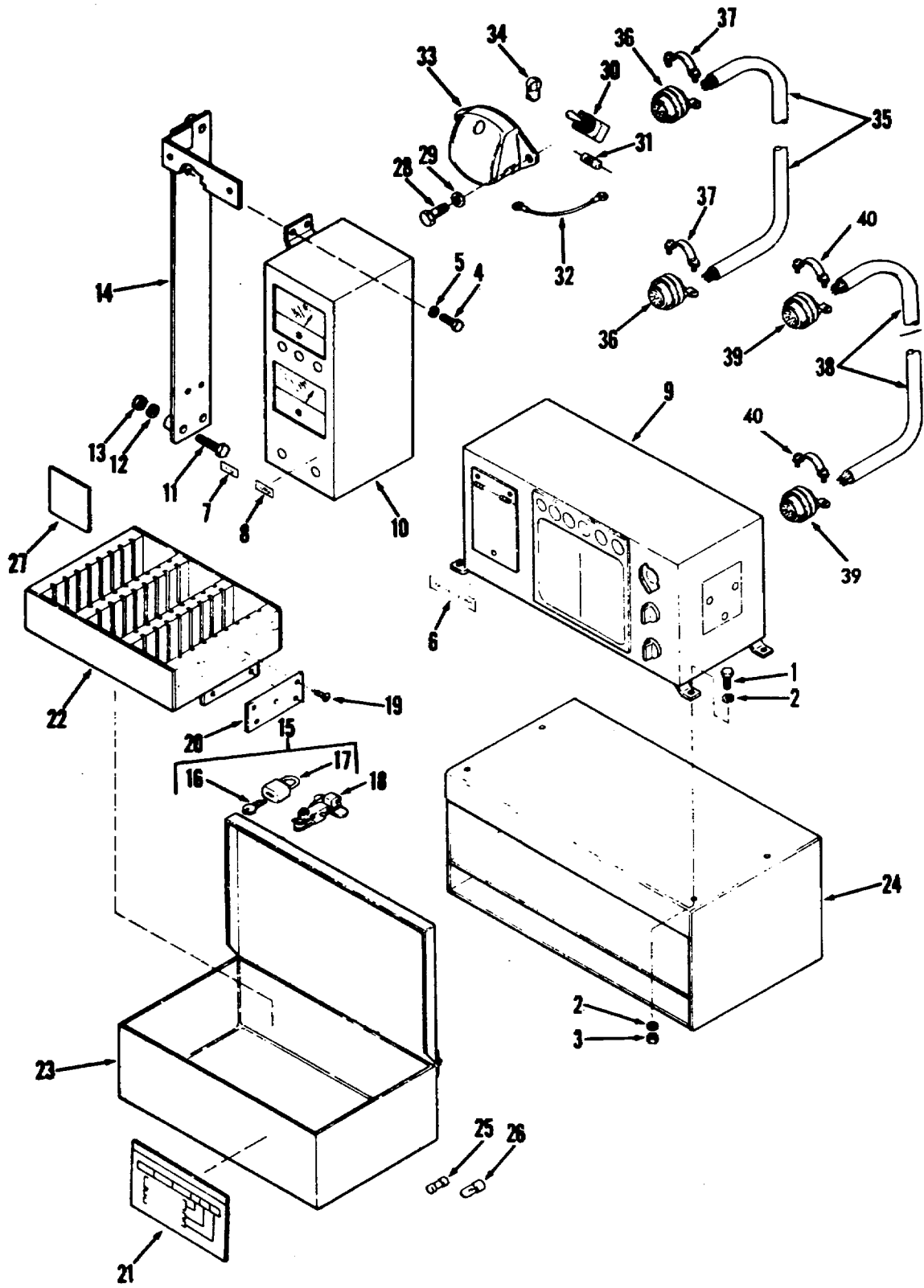

TA032646

Figure 7. Computer set.

(1) ILLUSTRATION		(2)	(3)	(4)	(5)	(6) DESCRIPTION	(7)	(8)
(a) FIG NO.	(b) ITEM NO.	SMR CODE	NATIONAL STOCK NUMBER	PART NUMBER	FSCM	USABLE ON CODE	U/M	QTY INC IN UNIT
						FUNCTIONAL GROUP 03 SAFELOAD INDICATOR		
7	1	PAOZZ	5305-00-225-9081	MS90725-36	96906	.SCREW, CAP, HEXAGON 5-8 16X1-1-4 CONSOLE	EA	4
7	6	XDOZZ		32Z1469	27315	..DECAL CONSOLE FLOATS SPARE TIRES	EA	1
7	7	XDOZZ		32Z1470D1	27315	..DECAL INDICATOR FLOATS.....	EA	1
7	8	XDOZZ		32Z1470D2	27315	..DECAL INDICATOR TIRES.....	EA	1
7	17	XAOZZ		500CA	38797	...LOCK DOOR CRANE CAB.....	EA	1
7	21	XBOZZ		32Z1318	27315	..PLATE, INSTRUCTION RESISTOR BOX.....	EA	1
7	22	PAOZZ		14N1796	27315	..COMPARTMENT STORAGE STORAGE CARD ...	EA	1
7	23	PAOZZ		1-14J1059	27315	..BRACKET BOX STORAGE	EA	1
7	24	XDOZZ		16N1592	27315	..FUSE, CARTRIDGE 6 AMP	EA	3
7	25	XDOZZ	5920-00-557-5057	AGC6	27315	..LAMP INCANDESCENT LAMP 24 VOLT INDICATOR	EA	3
7	26	PAOZZ		24PSB	80368	..CARD PROGRAM SAFE LOAD	EA	1
7	27	PAOZZ		80Q65D1	27315	..CARD PROGRAM SAFE LOAD	EA	1
7	27	PAOZZ		80Q65D2	27315	..CARD PROGRAM SAFE LOAD	EA	1
7	27	PAOZZ		80Q65D3	27315	..CARD PROGRAM SAFE LOAD	EA	1
7	27	PAOZZ		80Q65D4	27315	..CARD PROGRAM SAFE LOAD	EA	1
7	27	PAOZZ		80Q65D5	27315	..CARD PROGRAM SAFE LOAD	EA	1
7	27	PAOZZ		80Q65D6	27315	..CARD PROGRAM SAFE LOAD	EA	1
7	27	PAOZZ		80Q65D7	27315	..CARD PROGRAM SAFE LOAD	EA	1
7	27	PAOZZ		80Q65D8	27315	..CARD PROGRAM SAFE LOAD	EA	1
7	34	PAOZZ	6240-00-155-7848	303	24455	..LAMP INCANDESCENT: CONSOLE	EA	1
7	37	XDOZZ		10-350349-203	77820	..CLAMP CABLE ELECTRICAL	EA	2

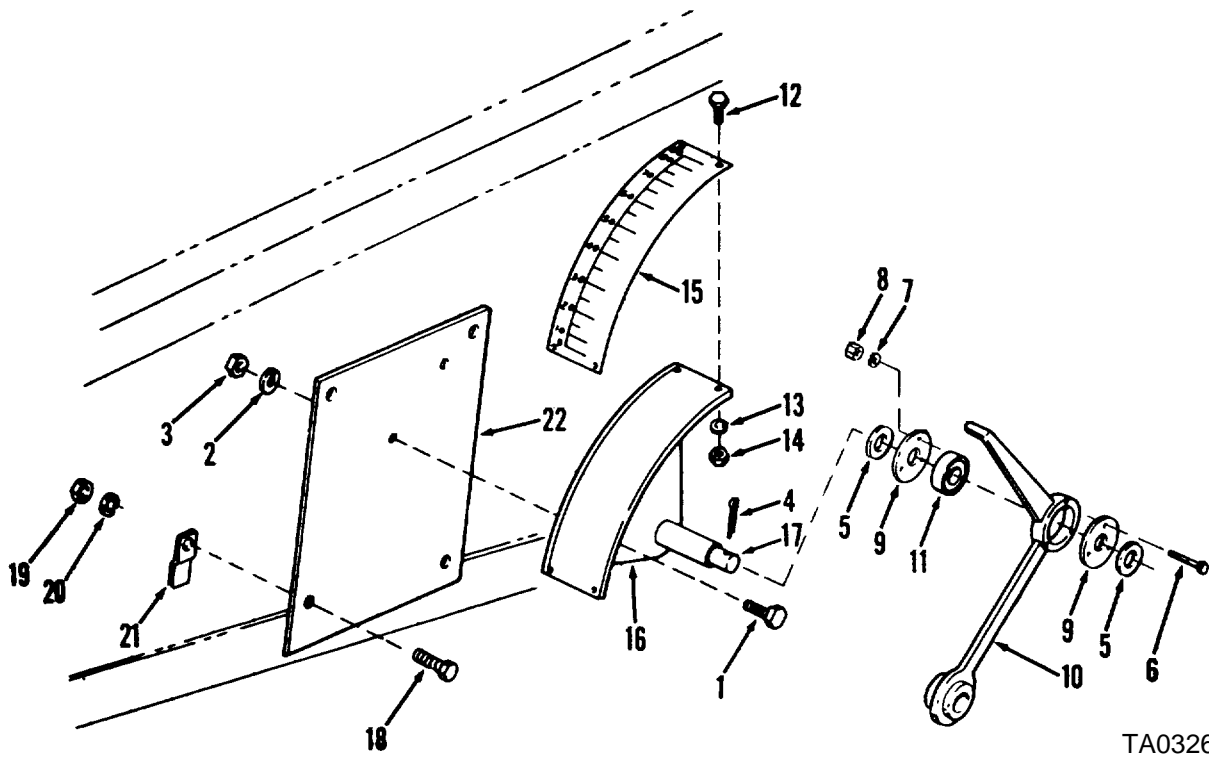

TA032647

Figure 8. Angle indicator assembly.

(1) ILLUSTRATION		(2)	(3)	(4)	(5)	(6) DESCRIPTION	(7)	(8)
(a) FIG NO.	(b) ITEM NO.	SMR CODE	NATIONAL STOCK NUMBER	PART NUMBER	FSCM	USABLE ON CODE	U/M	QTY INC IN UNIT
						FUNCTIONAL GROUP 04 ANGLE INDICATOR		
8		XBOOO		2100P56-7	27315	ANGLE IND ASSEMBLY CRANE	EA	1
8	1	PAOZZ	5305-00-225-3839	MS90725-8	96906	..SCREW, CAP, HEXAGON 1/2-20X1 PLATE MOUNTING	EA	2
8	2	PAOZZ	5310-00-582-5965	MS35338-44	96906	..WASHER, LOCK 1/4 PLATE MOUNTING	EA	2
8	3	PAOZZ	5310-00-761-6882	MS51967-2	96906	..NUT, PLAIN, HEXAGON 1/2-20 PLATE MOUNTING	EA	2
8		PAOZZ		100N2480F1	27315	..INDICATOR ANGLE BOOM ANGLE	EA	1
8	4	PAOZZ	5315-00-187-9538	MS24665-349	96906	..PIN, COTTER 1/8X1/2	EA	1
8	5	XDOZZ		18T11079	27315	..WASHER, FLAT 1/2 SHAFT	EA	1
8	6	XBOZZ		AN515-8-12	88044	..SCREW, MACHINE NO. 5-40X1/2 DIAL MOUNTING	EA	3
8	7	PAOZZ	5310-00-045-4007	MS35338-42	96906	..WASHER, LOCK NO. 6	EA	3
8	8	PAOZZ	5310-00-934-9759	MS35649-284	96906	..NUT, PLAIN HEXAGON NO. 5-40 DIAL MOUNTING	EA	3
8	9	XDOZZ		14T1610	27315	..COVER LEVER INDICATOR	EA	2
8	10	XBOZZ		50P2F1	27315	..LEVER INDICATOR INDICATOR	EA	1
8	11	XDOZZ		Z99036	43334	..BEARING BALL LEVER	EA	1
8	12	PAOZZ	5305-00-958-4354	MS35207-230	96906	..SCREW, MACHINE NO. 5-40X1/2 DIAL MOUNTING	EA	1
8	13	PAOZZ	5310-00-045-4007	MS35338-41	96906	..WASHER, LOCK NO. 6 DIAL MOUNTING	EA	1
8	14	PAOZZ	5310-00-266-0517	AN340C5	88044	..NUT, PLAIN, HEXAGON NO. 5-40 DIAL MOUNTING	EA	1
8	15	XBOZZ		32Z1027	27315	..DIAL INDICATOR ANGLE INDICATION	EA	1
8	16	XBOZZ		18P4038	27315	..PLATE INDICATOR INDICATOR	EA	1
8	17	XC		19T5483	27315	..PIN, SHOULDER LEVER MOUNTING	EA	1
8	18	PAOZZ	5305-00-782-9495	MS90725-111	96906	..SCREW, CAP, HEXAGON 1/2-13X1-1/4 PLATE ...	EA	4
8	19	PAOZZ	5310-00-768-0318	MS51967-14	96906	..NUT, PLAIN, HEXAGON 1/2-13X1-1/4 PLATE	EA	4
8	20	PAOZZ	5310-00-637-9541	MS35338-46	96906	..WASHER, LOCK 1/2 PLATE PLATE	EA	4
8	21	XBOZZ		216T626	27315	..SUPPORT PLATE PLATE	EA	4
8	22	XBOZZ		218T597	27315	..PLATE MOUNTING MOUNTING	EA	1

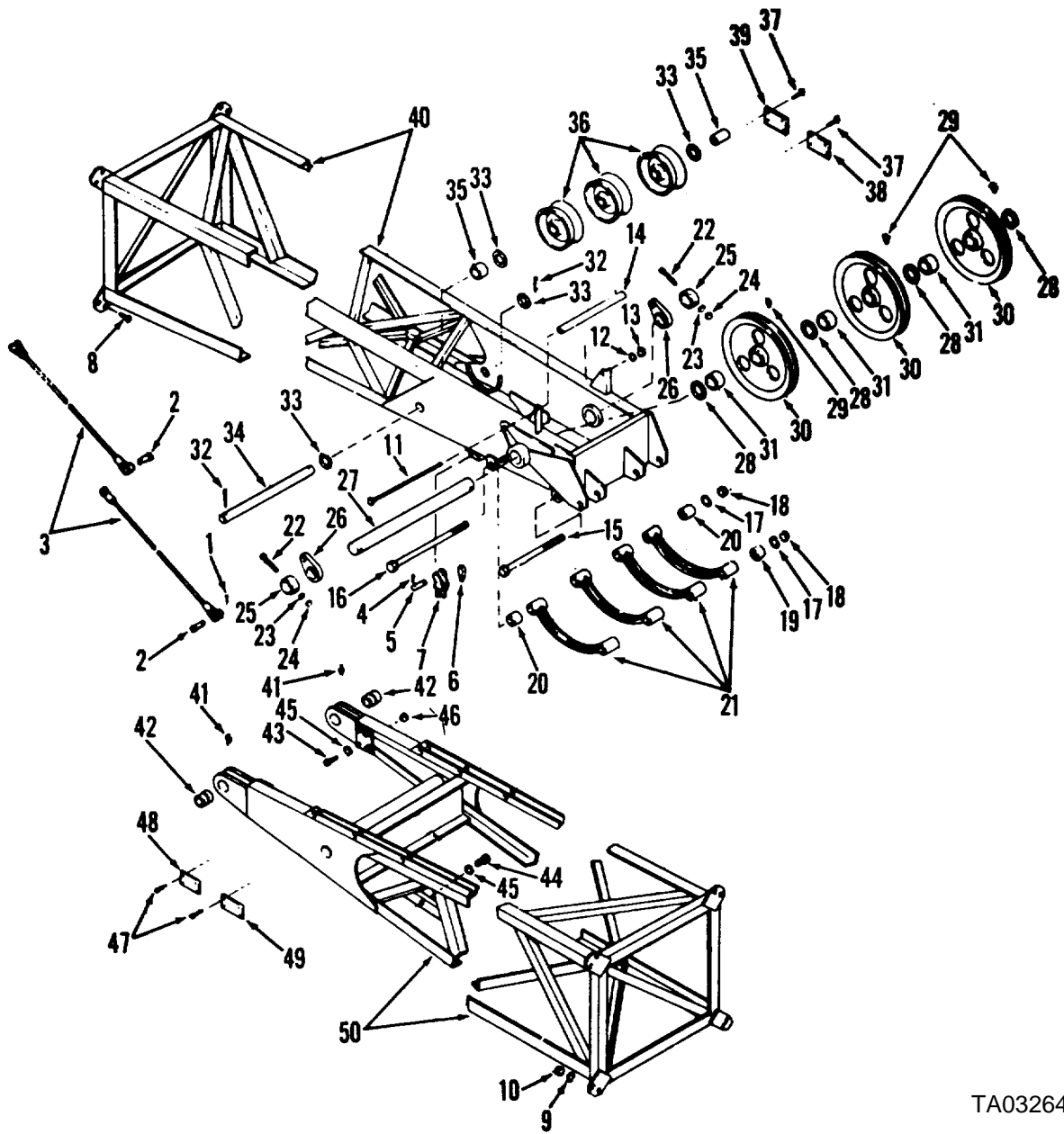
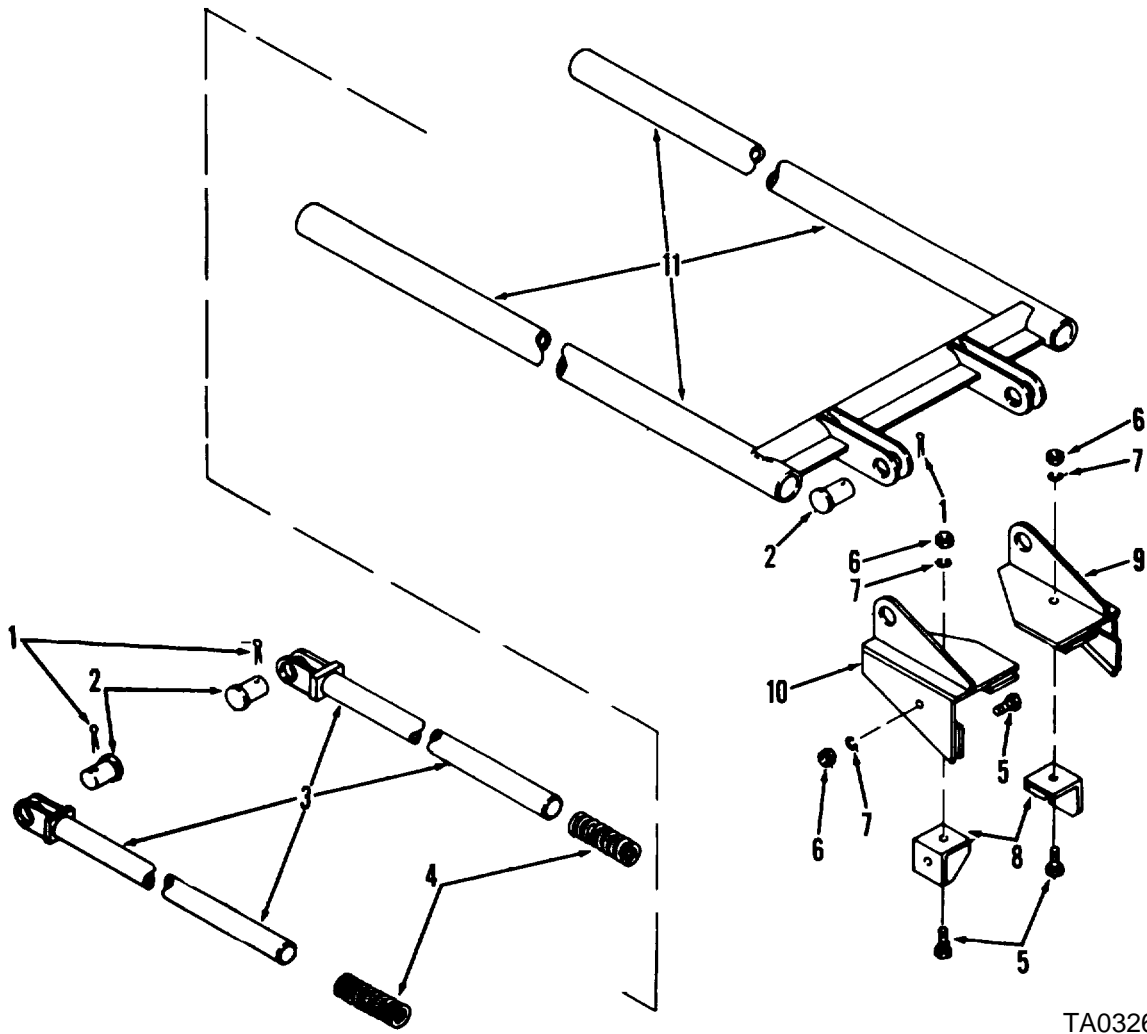

Figure 9. Boom assembly.

TA032648

(1) ILLUSTRATION		(2)	(3)	(4)	(5)	(6) DESCRIPTION	(7)	(8)
(a) FIG NO.	(b) ITEM NO.	SMR CODE	NATIONAL STOCK NUMBER	PART NUMBER	FSCM	USABLE ON CODE	U/M	QTY INC IN UNIT
						FUNCTIONAL GROUP 05 BOOM		
9		PBODD	3815-00-541-9839	1321726260	97403	BOOM, CRANE, CRANE 30 FOOT	EA	1
9	1	PAOZZ	5315-00-975-4813	MS24665-767	96906	..PIN, COTTER 3/8X2-1/2 SOCKET	EA	4
9	2	XDOZZ		219P101	27315	..PIN HEADED SOCKET	EA	4
9	3	PBOZZ	4010-00-220-5101	10706-2042	97403	..WIRE ROPE ASSEMBLY 15 FEET MATCHED SET	EA	2
9		XBOZZ		908P39F40	27315	..SOCKET ASSEMBLY UPPER BOOM SECTION ...	EA	1
9	4	PAOZZ	5315-00-209-7273	MS24665-625	96906	..PIN, COTTER 1/4X2 SOCKET PIN	EA	2
9	5	XBOZZ		19F59D10	27315	..PIN SOCKET SOCKET	EA	1
9	6	PAOZZ	4030-00-443-2067	8T97C3	27315	..WEDGE SOCKET SOCKET	EA	1
9	7	XBOZZ		8P240C1	27315	..SOCKET CABLE UPPER BOOM	EA	1
9	8	PAOZZ	5305-00-922-7994	MS90728-189	96906	..SCREW, CAP, HEXAGON 3/4-10X2-1/2 BOOM	EA	3
9	9	PAOZZ	5310-00-584-7888	MS35338-51	96906	..WASHER, LOCK 3/4 UPPER BOOM SECTION	EA	8
9	10	PAOZZ	5310-00-763-8920	MS51967-23	96906	..NUT, PLAIN, HEXAGON 3/4-10 BOOM SECTION	EA	8
9	11	PAOZZ		13217E6279-4	97403	..BOLT, MACHINE SPACER	EA	1
9	12	PAOZZ	5310-30-584-6653	MS35338-50	96906	..WASHER, LOCK 5/8 SPACER	EA	1
9	13	PAOZZ	5310-00-763-8920	MS5196-20	96906	..NUT, PLAIN, HEXAGON 5/8-11 SPACER	EA	1
9	14	XBOZZ		1321713084-2	97403	..SPACER BOOM UPPER BOOM	EA	1
9	15	XBOZZ		13217E6279-2	97403	..SCREW, CAP, HEXAGON 1-8X18 CABLE GUARD	EA	1
9	16	XBOZZ		13217F6279-3	97403	..SCREW, CAP, HEXAGON 1-8X19 CABLE GUARD	EA	1
9	17	PAOZZ	5310-00-584-7889	MS35338-53	96906	..WASHER, LOCK 1 CABLE GUARD	EA	2
9	18	PAOZZ	5310-00-762-6248	MS51967-29	96906	..NUT, PLAIN, HEXAGON 1-8 CABLE GUARD	EA	2
9	19	XBOZZ		13217E3079-3	97403	..SPACER GUARD CABLE GUARD	EA	2
9	20	XBOZZ		13217E3079-4	96403	..SPACER GUARD CABLE GUARD	EA	2
9	21	XBOZZ	3815-00-938-5862	13217E3081	97403	..CABLE GUARD UPPER BOOM SECTION	EA	4
9	22	PAOZZ	5305-00-946-4847	MS90725-200	96906	..SCREW, CAP, HEXAGON 3/4-10X5-1/2 BOOM PIN	EA	2
9	23	PAOZZ	5310-00-584-7888	MS35338-51	96906	..WASHER, LOCK 3/4 BOOM PIN	EA	2
9	24	PAOZZ	6310-00-763-8921	MS51967-23	96906	..NUT, PLAIN, HEXAGON 3/4-10 BOOM PIN	EA	2
9	25	XBOZZ		13217E3083	97403	..COLLAR BOOM PIN POINT PIN	EA	2
9	26	XBOZZ		13217E6289	97403	..LINK GUY CABLE BOOM POINT PIN	EA	2
9	27	PAOZZ	3040-00-404-2982	13217E3085-2	97403	..SHAFT, STRAIGHT UPPER BOOM SECTION	EA	1
9	28	XBOZZ		13217E3077	97403	..WASHER THRUST BOOM POINT SHAFT	EA	4
9	29	PAOZZ	4730-00-050-4208	MS15003-1	96906	..FITTING LUBE 1/8 NPT PULLEY	EA	3
9	30	PBOZZ	3020-00-294-9682	725057K1	88853	..PULLEY GROOVE BOOM POINT	EA	3
9	31	PAOZZ	3120-00-661-9415	13217E7540	97403	..BEARING SLEEVE PULLEY	EA	3
9	32	PAOZZ	5315-00-846-4297	MS24665-752	96906	..PIN COTTER 3/8X3 GUIDE ROLLER PIN	EA	2
9	33	PAOZZ	5310-00-982-6569	MS27183-35	96906	..WASHER, FLAT 2 GUIDE ROLLER PIN	EA	4
9	34	PAOZZ	3040-00-404-0705	13217E6287	97403	..SHAFT, STRAIGHT GUIDE ROLLER	EA	1
9	35	XBOZZ		218T616	27315	..SPACER, ROLLER ROLLER PIN	EA	2
9	36	XBOZZ		13217E6288	97403	..ROLLER GUIDE UPPER BOOM	EA	3

(1) ILLUSTRATION		(2)	(3)	(4)	(5)	(6) DESCRIPTION	(7)	(8)
(a) FIG NO.	(b) ITEM NO.	SMR CODE	NATIONAL STOCK NUMBER	PART NUMBER	FSCM	USABLE ON CODE	U/M	QTY INC IN UNIT
9	37	XBOZZ		AD4-3	10054	..RIVET BLIND PLATE MOUNTING	EA	8
9	38	XDOZZ		32Q467D3	27315	..PLATE BOOM	EA	1
9	39	XDOZZ		32Q264D5	27315	..PLATE WEIGHT BOOM WEIGHT	EA	1
9	40	PBODF	3815-00-120-4805	13217E6285	97403	..BOOM SECTION OUTER 15 FOOT BOOM ASSEMBLY	EA	1
9	41	PAOZZ	4730-00-050-4208	MS15003-1	96906	..FITTING, LUBRICATION 1/8 NPT LOWER BOOM.....	EA	2
9	42	PAOZZ	3120-00-585-8812	13217E6283	97403	..BEARING SLEEVE LOWER BOOM	EA	2
9	43	PAOZZ	5305-00-903-7298	MS90725-189	96906	..SCREW, CAP, HEXAGON 3/4-10X2-1/2 BOOM ON	EA	1
9	44	PAOZZ	5305-00-939-9204	MS90725-187	96906	..SCREW, CAP, HEX HD 3/4-10X3/4, BOOM.....	EA	8
9	45	PAOZZ	5310-00-594-7888	MS35338-51	96906	..WASHER, LOCK 3/4	EA	9
9	46	PAOZZ	5310-00-763-8921	MS51967-23	96906	..NUT, PLAIN, HEXAGON 3/4-10	EA	9
9	47	XBOZZ		AD4-3	10054	..RIVET BLIND PLATE MOUNTING	EA	8
9	48	XBOZZ		32Q262D1	27315	..PLATE BOOM	EA	1
9	49	XBOZZ		32Q264D3	27315	..PLATE WEIGHT BOOM	EA	1
9	50	PAODF	3815-00-120-4804	13217E6262	97403	..BOOM SECTION INNER SECTION ASSEMBLY	EA	1



TA032649

Figure 10. Backstop assembly, boom.

(1) ILLUSTRATION		(2)	(3)	(4)	(5)	(6) DESCRIPTION	(7)	(8)
(a) FIG NO.	(b) ITEM NO.	SMR CODE	NATIONAL STOCK NUMBER	PART NUMBER	FSCM	USABLE ON CODE	U/M	QTY INC IN UNIT
						FUNCTIONAL GROUP 05 BOOM		
10		XBOZZ		2100N214-1	27315	BOOM BACK ASSEMBLY CRANE.....	EA	1
10	1	PAOZZ	5315-00-899-5931	MS24665-768	96906	.PIN, COTTER 3/8X3.....	EA	6
10	2	XBOZZ		219T274	27315	.PIN, CLEVIS ROD ASSEMBLY.....	EA	4
10	3	XBOZZ		7200194	27315	.ROD ASSEMBLY INNER.....	EA	2
10	4	PAOZZ	5360-00-456-2456	17Z438	27315	.SPRING, HELICAL ROD.....	EA	2
10	5	PAOZZ	5305-00-969-3141	MS90725-235	96906	.SCREW, CAP, HEXAGON 1/8X3-1/4 BRACKET ...	EA	4
10	6	PAOZZ	5310-00-762-6248	MS51967-29	96906	.NUT, PLAIN, HEXAGON 1-8 BRACKET.....	EA	4
10	7	PAOZZ	5310-00-584-7889	MS35338-53	96906	.WASHER, LOCK 1 BRACKET.....	EA	4
10	8	XBOZZ		216T616	27315	.BRACKET BACKSTOP.....	EA	2
10	9	XBOZZ		216N128D2	27315	.BRACKET BACKSTOP.....	EA	1
10	10	XBOZZ		216N128D1	27315	.BRACKET BACKSTOP.....	EA	1
10	11	XBOZZ		220N5	27315	.BACKSTOP BOOM BACKSTOP.....	EA	1

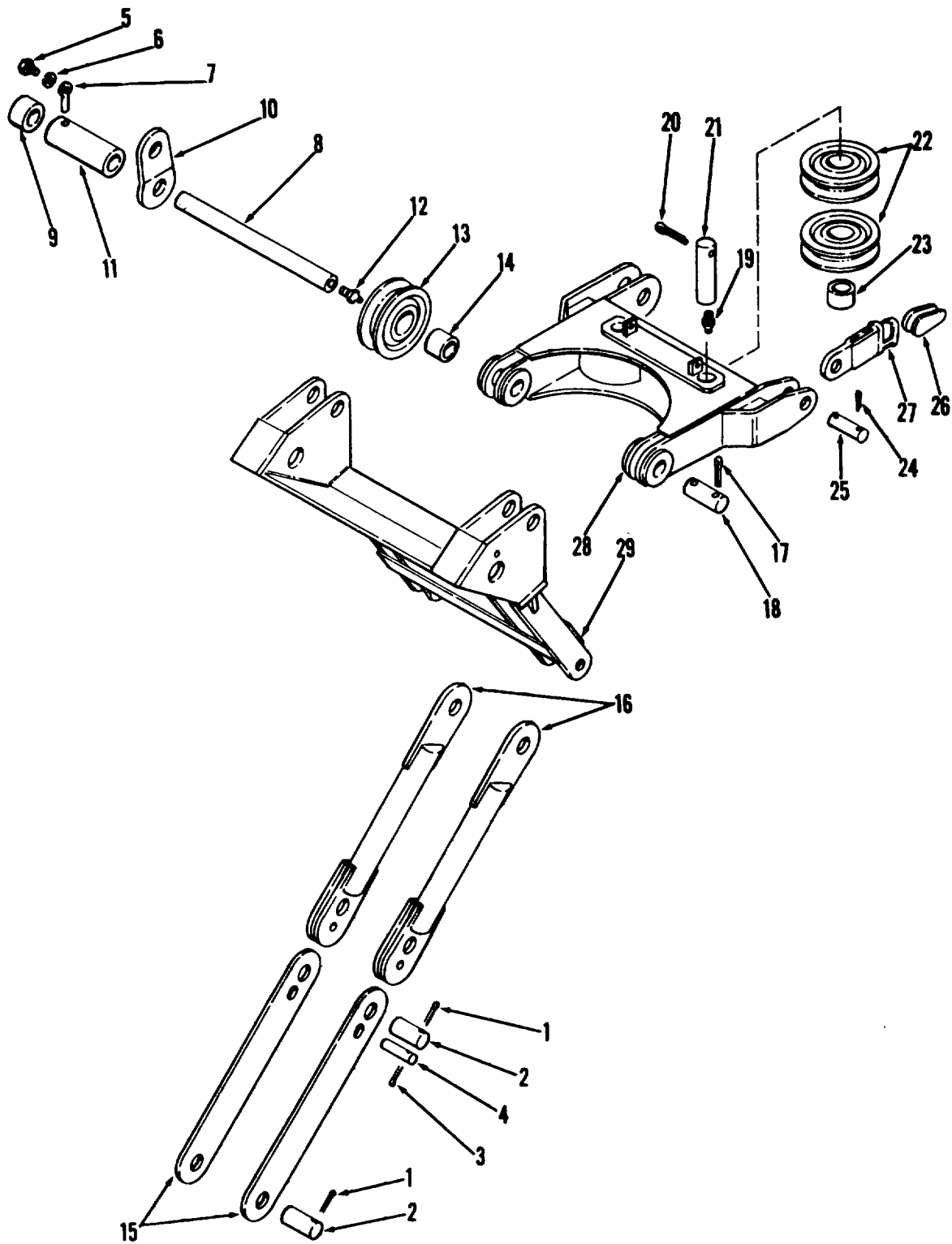

TA032650

Figure 11. Gantry assembly.

SECTION II

TM 5-3810-295-20P, C1

(1) ILLUSTRATION		(2)	(3)	(4)	(5)	(6) DESCRIPTION	(7)	(8)
(a) FIG NO.	(b) ITEM NO.	SMR CODE	NATIONAL STOCK NUMBER	PART NUMBER	FSCM	USABLE ON CODE	U/M	QTY INC IN UNIT
						FUNCTIONAL GROUP 05 BOOM		
11		XDOOO		100N2574-1	27315	GANTRY ASSEMBLY FOLDING, BOOM	EA	1
11	1	PAOZZ	5315-00-846-4297	MS24665-752	96906	.PIN, COTTER 3/8X3 BASE PIN.....	EA	8
11	2	XDOZZ		19F6906	27315	.PIN STRAIGHT GANTRY BASE.....	EA	4
11	3	PAOZZ	5315-00-059-0217	MS24665-624	96906	.PIN, COTTER 1/4X1-3/4 BASE PIN	EA	4
11	4	PAOZZ	5315-00-193-6402	19F57D13	27315	.PIN, STRAIGHT GANTRY LEGS.....	EA	2
11	5	PAOZZ	5305-00-042-6417	MS90725-113	96906	.SCREW, CAP HEXAGON 1/2-13-1-1/2 SHAFT.....	EA	1
11	6	PAOZZ	5310-00-584-5272	MS35338-48	96906	.WASHER, FLAT 1/2 SHAFT LOCKING.....	EA	1
11	7	XDOZZ		220T19	27315	.ROD END SHAFT SHAFT LOCKING	EA	1
11	8	XDOZZ		219P95	27315	.SHAFT GANTRY CRANE.....	EA	1
11	9	XDOZZ		18P994D86	27315	.SPACER SHAFT GANTRY.....	EA	1
11	10	XDOZZ		6T2496	27315	.LINK WIRE ROPE GANTRY	EA	2
11	11	XDOZZ		18P949D612	27315	.SPACER SHAFT GANTRY.....	EA	1
11	12	PAOZZ		MS15003-6	96906	.FITTING, LUBRICATION 1/8 NPT 90 DEG GANTRY SHAFT	EA	EA
11	14	PAOZZ		5Z279	27315	..BEARING SLEEVE PULLEY	EA	1
11	15	XDOZZ		11P1691	27315	.MEMBER REAR LOWER GANTRY	EA	2
11	16	XDOZZ		11P1690	27315	.MEMBER REAR UPPER GANTRY	EA	2
11	17	PAOZZ	5315-00-846-4297	MS24665-752	96906	.PIN, COTTER 3/8X3 SPREADER PIN.....	EA	4
11	18	PAOZZ	5315-00-894-2467	19F69D7	27315	.PIN, STRAIGHT SPREADER ASSEMBLY	EA	2
11		XDOZZ		100N2580-1	27315	.SPREADER ASSEMBLY GANTRY	EA	1
11	19	PAOZZ	4730-00-050-4208	MS15003-1	96906	..FITTING, LUBRICATION SPREADER PULLEY	EA	2
11	20	XBOZZ		MS24665-904	96906	..PIN, COTTER 1/2X3-1/2 PULLEY PIN	EA	2
11	21	XDOZZ		19P544	27315	..PIN, STRAIGHT 1/2X3-1/2 PULLEY.....	EA	2
11	23	XBOZZ		CW3-44	91825	..BEARING SLEEVE PULLEY	EA	4
11	24	PAOZZ	5315-00-013-7303	MS24665-626	96906	..PIN, COTTER 1/4X2-1/4 ROPE SOCKET PIN	EA	2
11	25	XDOZZ		19F5909	27315	..PIN, STRAIGHT ROPE SOCKET	EA	2
11	26	PAOZZ	4030-00-126-4315	8T95C1	27315	..WEDGE, WIRE ROPE WIRE ROPE	EA	1
11	27	XAOZZ		8P214	27315	..SOCKET WIRE ROP GANTRY	EA	1
11	28	XDOZZ		29N466	27315	..FRAME SPREADER GANTRY	EA	1
11	29	XDOZZ		11N2132	27315	.MEMBER FRONT GANTRY	EA	1

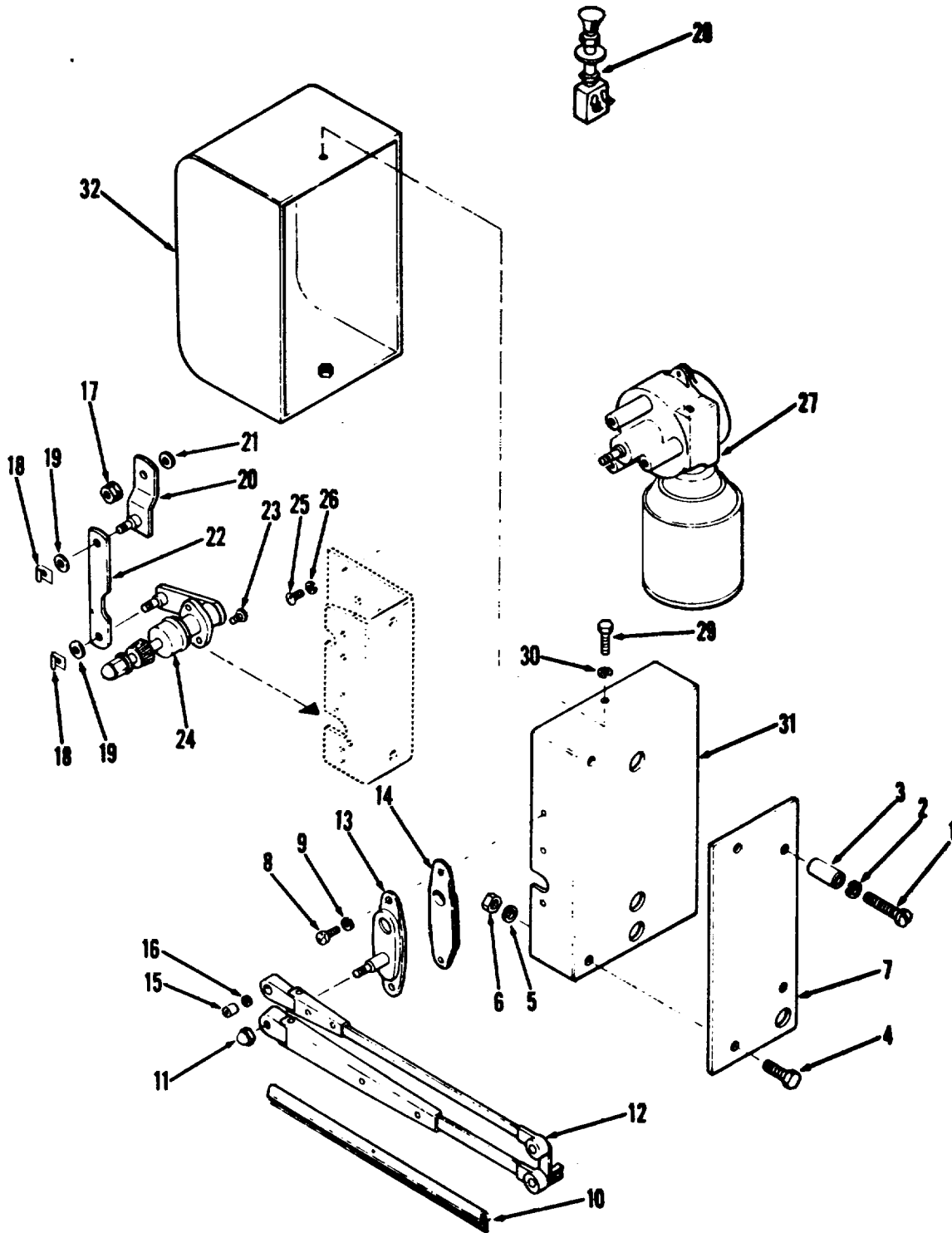
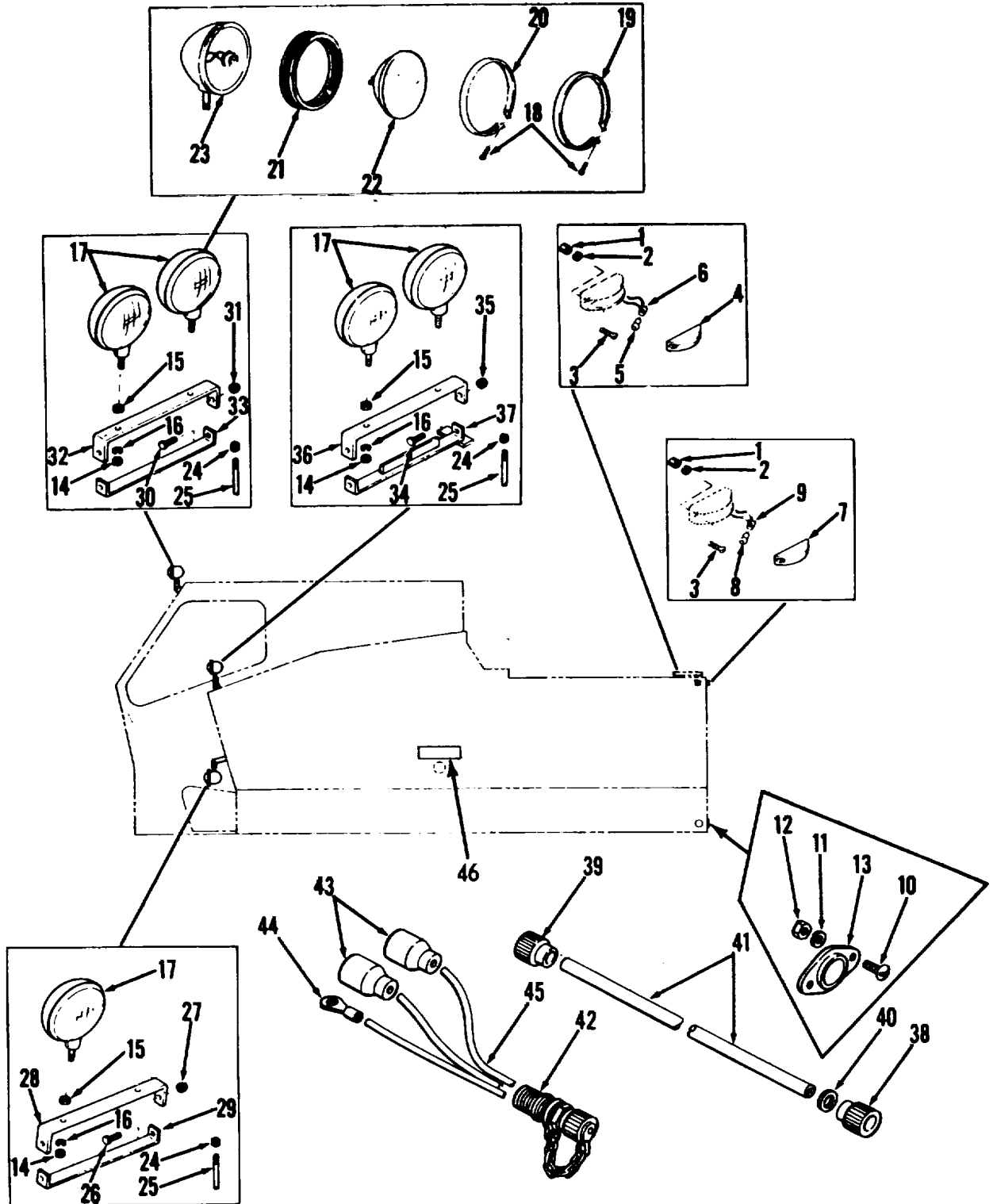

Figure 12. Wiper assembly.

TA032651

(1) ILLUSTRATION		(2)	(3)	(4)	(5)	(6) DESCRIPTION	(7)	(8)
(a) FIG NO.	(b) ITEM NO.	SMR CODE	NATIONAL STOCK NUMBER	PART NUMBER	FSCM	USABLE ON CODE	U/M	QTY INC IN UNIT
						FUNCTIONAL GROUP 06 WINDSHIELD WIPER		
12		PBOOO		100N2603	27315	WIPER ASSEMBLY CRANE WINDSHIELD	EA	1
12	1	PAOZZ	5305-00-984-5691	MS35206-311	96906	..SCREW CAP 3-8-16X1 MOUNTING PLATE	EA	2
12	2	PAOZZ	5310-00-637-9541	MS35338-46	96906	..WASHER LOCK 3-8 MTG PLATE	EA	1
12	3	XDOZZ		18H3892D398	27315	..SPACER PLATE WIPER	EA	1
12	4	PAOZZ	5305-00-942-2196	MS18154-60	96906	..SCREW, CAP, HEXAGON 3-8-16X1 WIPER	EA	2
12	5	PAOZZ	5310-00-637-9541	MS35338-46	96906	..WASHER LOCK 3-8 SUPPORT	EA	2
12	6	PAOZZ	5310-00-732-0558	MS51967-8	96906	..NUT, PLAIN, HEXAGON 3-8-16 SUPPORT	EA	2
12	7	XDOZZ		18T1058	27315	..PLATE MOUNTING WIPER	EA	1
12	8	PAOZZ	5305-00-988-1727	MS35206-283	96906	..SCREW MACHINE 1-4-20X1 WIPER ASSEMBLY	EA	2
12	9	PAOZZ	5310-00-982-5965	MS35338-44	96906	..WASHER LOCK 1-4 WIPER ASSEMBLY	EA	2
12		PAOZZ	2540-01-038-4726	88Z361	27315	..WINDSHIELD WIPER CRANE	EA	1
12	10	PAOZZ	2540-00-140-9816	BD721011-16	01843	..BLADE WINDSHIELD CRANE WINDSHIELD	EA	1
12	11	KFOZZ		01872-27NT27WC	01843	..NUT ACORN WIPER PART OF KIT P/N KT7210655.....	EA	1
12	12	XDOZZ		LE721139-20	01843	..ARM WIPER CRANE WINDSHIELD	EA	1
12	13	KFOZZ		SB721023A	01843	..PLATE PANTOGRAPH PART OF KIT P/N 65	EA	1
12	14	KFOZZ		GA721006	01843	..GASKET PLATE MOUNTING PART OF KIT P/N T721065.....	EA	1
12	15	PAOZZ	5310-01-035-0838	NT721018	01843	..NUT: SHAFT.....	EA	1
12	16	PAOZZ	5310-01-035-0869	WA721033	01843	..WASHER WIPER	EA	1
12	17	XAOZZ		NT1155	01843	..NUT DRIVE ARM WIPER	EA	1
12	18	XDOZZ	5340-00-119-2065	SP7211	01843	..CLIP SPRING LINK	EA	2
12	19	XAOZZ		WA1654	01843	..WASHER, FLAT WIPER	EA	2
12	20	XAOZZ		LE721125A1	01843	..ARM DRIVE WIPER	EA	1
12	21	XAOZZ		WA1793	99066	..WASHER WIPER	EA	1
12	22	XDOZZ		LK721014	01843	..LINK CONNECTING DRIVE ARM	EA	1
12	23	PAOZZ	5305-00-088-9044	MS35207-260	96906	..SCREW, MACHINE PIVOT SHAFT ASSEMBLY.....	EA	1
12	24	XAOZZ		SH721201	01843	..SHAFT PIVOT WIPER	EA	1
12	25	PAOZZ	5305-00-989-1366	SC1692	01843	..SCREW ASSEMBLED WIPER MOTOR	EA	3
12	26	XBOZZ		WA1216	01843	..WASHER MOUNTING WIPER MOTOR	EA	1
12	27	PAOZZ	2540-01-036-4435	WWC24K2633	01843	..MOTOR, WINDSHIELD WIPER	EA	1
12	28	PAOZZ	5930-01-022-2079	M628	13445	..SWITCH, ROTARY CRANE	EA	1
12		XDOZZ		27P2427F1	27315	..SUPPORT WIPER CRANE	EA	1
12	29	PAOZZ	5305-00-068-0502	MS90725-6	96906SCREW, CAP, HEX HD: 1/4-20 X 3/4, COVER	EA	1
12	30	PAOZZ	5310-00-582-5965	MS35338-44	96906	..WASHER LOCK 1-4 COVER	EA	2
12	31	XDOZZ		10-27P2427	27315	..COVER WIPER SUPPORT	EA	1
12	32	XDOZZ		11-27P2427	27315	..ENCLOSURE WIPER	EA	1
12		KBOZZ		KT721065	01843	..PART KIT CRANE WINDSHIELD	EA	1
12	11					NUT ACORN		
12	13					PLATE		
12	14					GASKET PLATE		



TA032652

Figure 13. Floodlights and marker lights.

(1) ILLUSTRATION		(2)	(3)	(4)	(5)	(6) DESCRIPTION	(7)	(8)
(a) FIG NO.	(b) ITEM NO.	SMR CODE	NATIONAL STOCK NUMBER	PART NUMBER	FSCM	USABLE ON CODE	U/M	QTY INC IN UNIT
						FUNCTIONAL GROUP 07 LIGHTS, FLOOD, MARKER	EA	1
							EA	1
							EA	1
13	1	XBOZZ	5310-00-934-9758	MS35649-202	96906	..NUT PLAIN 10-24 CLEAR LIGHTS.....	EA	8
13	2	XDOZZ	5310-00-045-3296	MS35338-43	96906	..WASHER LOCK 10 CLEAR LIGHTS.....	EA	8
13	3	XBOZZ	5305-00-050-9229	MS51957-63	96906	..SCREW MACHINE 10-24X1/2 CLEAR LIGHTS	EA	8
13		PAOZZ	6220-00-727-3288	MS35424-2	96906	..LIGHT MARKER BLACKOUT CLEAR	EA	4
13	4	PAOZZ	6220-00-752-5993	MS35420-2	96906	..LENS LIGHT RED CLEAR MARKER.....	EA	1
13	5	PAOZZ	6240-00-155-7807	MS15570-303R	96906	..LAMP 24V RED CLEAR MARKER	EA	1
13	6	XAOZZ		MS35422-1	96906	..LAMPHOLDER RED CLEAR MARKER	EA	1
13		PAOZZ	6220-00-726-1916	MS35423-2	96906	..LIGHT, MARKER CLEARANCE SIDE	EA	4
13	7	PAOZZ	6220-00-299-7426	MS35421-2	96906	..LENS MARKER LIGHT.....	EA	1
13	8	PAOZZ	6240-00-155-7807	MS15570-303R	96906	..LAMP, INCANDESCENT: 24 VOLT, MARKER.....	EA	4
13	9	XAOZZ		MS35422-1	96906	..LAMPHOLDER, LIGHT CLR MARKER.....	EA	4
13	10	XBOZZ	5305-00-050-9229	MS51957-63	96906	..SCREW, MACHINE 10-24X1/2 REFLECTORS	EA	8
13	11	PAOZZ	5310-00-045-3296	MS35338-43	96906	..WASHER, LOCK 10 REFLECTORS.....	EA	8
13	12	PAOZZ	5310-00-934-9758	MS35649-202	96906	..NUT, PLAIN, HEXAG 10-24 REFLECTORS.....	EA	8
13	13	PAOZZ	9905-00-205-2795	MS35387-1	96906	..REFLECTOR, INDICATOR RED CLEARANCE.....	EA	4
13	14	PAOZZ	5310-00-763-8920	MS51967-20	96906	..NUT, PLAIN, HEXAG 5/8-11 FLOODLIGHT	EA	6
13	15	PAOZZ	5310-00-820-6653	MS35338-50	96906	..WASHER, LOCK 5/8 FLOODLIGHTS	EA	6
13	16	PAOZZ	5310-00-851-2677	MS35691-49	96906	..NUT, JAM, HEXAGON 5/8-11 FLOODLIGHT	EA	6
13	17	XDOZZ	6220-00-953-4652	899856	24617	..FLOODLIGHT, ASSY	EA	6
13	18	XBOZZ		9411423	73331	..SCREW, MACHINE CRANE FLOODLIGHT	EA	2
13	19	XAOZZ		5931947	73331	..MOLDING, OUTER CRANE FLOODLIGHT	EA	1
13	20	XAOZZ		5931949	73331	..MOLDING, INNER CRANE FLOODLIGHT	EA	1
13	21	PAOZZ	5340-00-886-2187	5949719	73331	..MOUNT, RESILIENT CRANE FLOODLIGHT	EA	1
13	22	PAOZZ	6240-00-643-0687	5949701	73331	..LAMP, INCANDESCENT CRANE FLOODLIGHT	EA	1
13	23	XAOZZ		5932071	73331	..BODY, FLOODLIGHT CRANE FLOODLIGHT	EA	1
13	24	XBOZZ		094V001	27315	..LOCKNUT, ELET FLOODLIGHT ADAPTER.....	EA	6
13	25	XDOZZ		J142P138	04582	..ADAPTER, CABLE FLOODLIGHT.....	EA	6
13		XBOZZ		2100P107-2	27315	..BRACKET, ASSY LOWER FLOODLIGHT	EA	2
13	26	PADZZ	5305-00-724-5910	MS90725-162	96906	..SCREW, CAP, HEXAG 5/8-11XU-1/2 BRACKET	EA	4
13	27	XDOZZ		29NU101	72962	..NUT, SELF-LOCKING 5/8-11 BRACKET.....	EA	4
13	28	XAOZZ		216P376D2	27315	..BRACKET, UPPER FLOODLIGHT	EA	2
13	29	XDOZZ		216P377D2	27315	..BRACKET, LOWER FLOODLIGHT	EA	2
13		XDOZZ		2100P107-1	27315	..BRACKET, ASSY FLOODLIGHT.....	EA	1
13	3	PAOZZ	5305-00-724-5910	MS90725-162	96906	..SCREW, CAP, HEXAG 5/8-11X1-1/2 BRACKET.....	EA	2
13	4	XDOZZ		29NU101	72962	..NUT, SELF-LOCKING 5/8-11 BRACKET.....	EA	2
13	32	XDOZZ		216P37D1	27315	..BRACKET, UPPER FLOODLIGHT.....	EA	1
13	33	XDOZZ		216P377D1	27315	..BRACKET, LOWER FLOODLIGHT	EA	1

SECTION II

TM 5-3810-295-20P

(1) ILLUSTRATION		(2)	(3)	(4)	(5)	(6) DESCRIPTION	(7)	(8)
(a) FIG NO.	(b) ITEM NO.	SMR CODE	NATIONAL STOCK NUMBER	PART NUMBER	FSCM	USABLE ON CODE	U/M	QTY INC IN UNIT
13		XDOOO		2100P106-1	27315	..BRACKET, ASSY FLOODLIGHT	EA	1
13	34	PAOZZ	5305-00-724-5910	MS90725-162	96906	..SCREW, CAP, HEXAG 5/8-11X1-1/2 BRACKET	EA	2
13	35	XDOZZ		29MU101	72962	..NUT, SELF-LOCKING 5/8-11 BRACKET	EA	2
13	36	XDOZZ		216P376D1	27315	..BRACKET, UPPER FLOODLIGHT	EA	1
13	37	XDOZZ		216P375	27315	..BRACKET, LOWER FLOODLIGHT	EA	1
13		MCOZZ		79Z1592	27315	..LEAD, ELECTRICAL CONNECTING	EA	1
13	38	PAOZZ	5305-00-991-3332	1603012	00447	..CONNECTOR, PLUG CONNECTING CABLE	EA	1
13	39	PAOZZ	5935-00-686-2605	8724231	19207	..CONNECTOR, PLUG CONNECTING CABLE	EA	1
13	40	XBOZZ		MS3057-8	96906	..NUT, CONNECTOR CONNECTING CABLE	EA	2
13	41		6145-00-889-0581	MILC3432	81349	..CABLE, SPECIAL 3W.14GA.59IN.CONNECTING	EA	1
13		MOOOO		79QD51	27315	..WIRING HARNESS TROUBLE LIGHT	EA	1
13	42	PAOZZ	5935-00-368-4857	772C490	19207	..CONNECTOR HARNESS.....	EA	1
13	43	PAOZZ	5395-00-462-6603	MS27142-2	96906	..CONNECTOR, PLUG HARNESS	EA	2
13	44	PAOZZ	5940-00-557-1627	MS25036-53	96906	..TERMINAL, LUG HARNESS	EA	1
13	45	XDOZZ		MILC13468/1-5	81349	..WIRE, 14 GAGE 3 WIRES 4 INCHES, HARNESS	EA	1
13	46	XBOZZ		32Z875D14	27315	..PLATE, INSTRUCTOR CABLE CONNECTION	EA	1

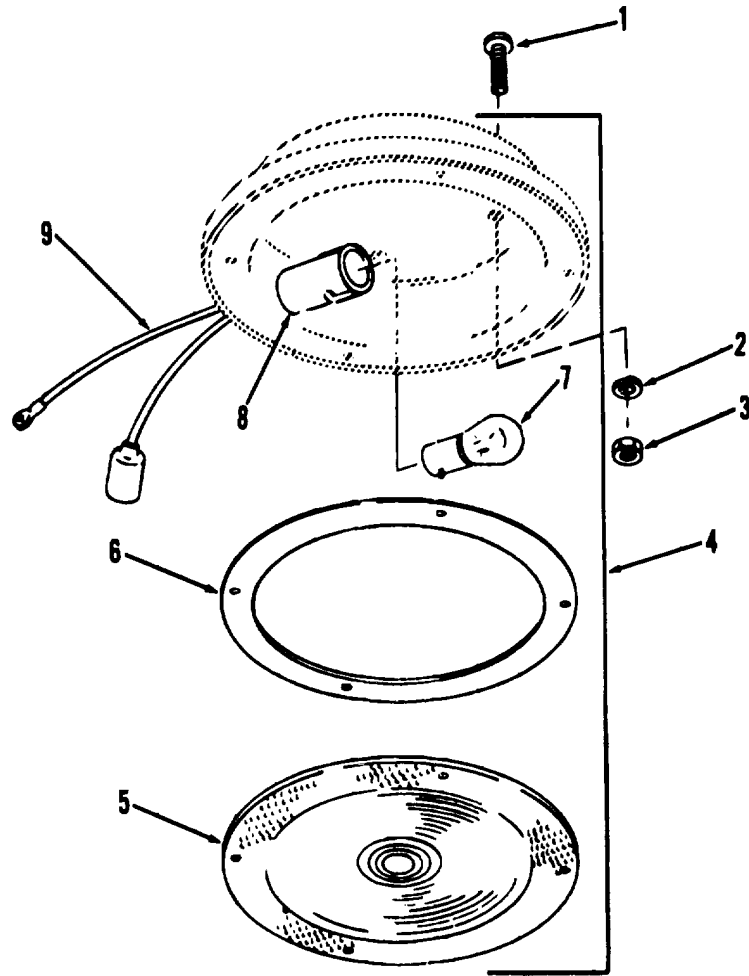

TA032653

Figure 14. Domelight.

(1) ILLUSTRATION		(2)	(3)	(4)	(5)	(6) DESCRIPTION	(7)	(8)
(a) FIG NO.	(b) ITEM NO.	SMR CODE	NATIONAL STOCK NUMBER	PART NUMBER	FSCM	USABLE ON CODE	U/M	QTY INC IN UNIT
						FUNCTIONAL GROUP 07 LIGHTS, FLOOR, MARKER, DOOR		
14	1	PAOZZ	5305-00-068-0500	MS90725-3	96906	.SCREW, CAP, HEX HD: 112-20 X 1/2, DOME LIGHT ...	EA	6
14	2	PAOZZ	5310-00-582-5965	MS35338-44	96906	.WASHER, LOCK 1/4 DOME LIGHT	EA	6
14	3	PAOZZ	5310-00-761-6882	MS51967-2	96906	.NUT, PLAIN, HEXAG 1/4-20 DOME LIGHT.....	EA	1
14	4	XDOZZ		61-0157-0	78422	.DOME, LIGHT ASSY CRANE CAB	EA	3
14	5	PAOZZ	6220-00-443-5582	61-0229-0	78422	.LENS CRANE CAB.....	EA	3
14	6	PAOZZ	5330-00-443-6043	61-0216-0	78422	.GASKET DOME LIGHT	EA	3
14	7	PAOZZ	6240-00-155-7790	61-0230-0	78422	.LAMP, INCANDESCENT DOME LIGHT	EA	1
14	8	XAOZZ		61-0231-1	78422	.SOCKET, LAMP DOME LIGHT	EA	3
14	9	PAOZZ	2590-00-403-5519	56-0304-0	78422	.LEAD, ELECTRICAL DOME LIGHT.....	EA	3

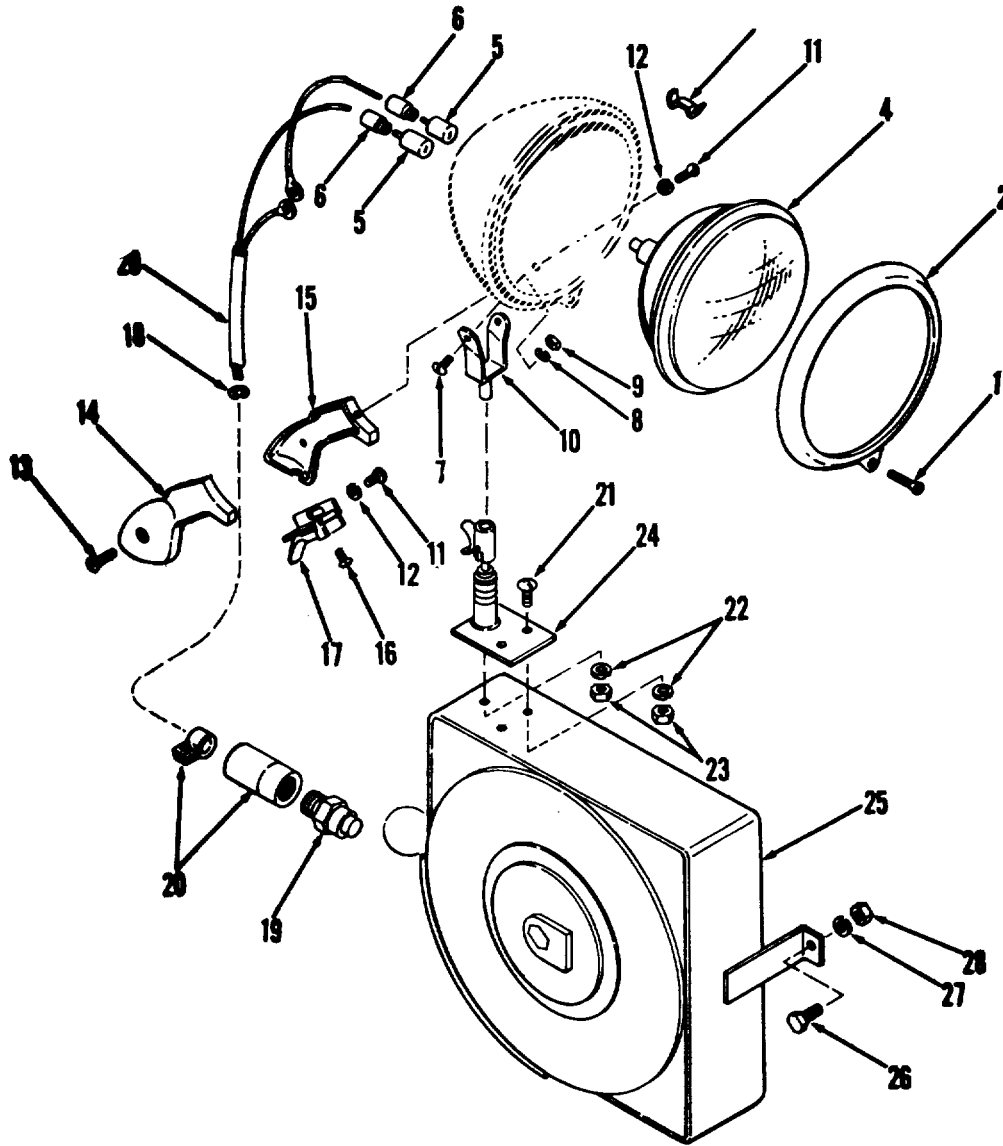

TA032654

Figure 15. Troublelight assembly.

(1) ILLUSTRATION		(2)	(3)	(4)	(5)	(6) DESCRIPTION	(7)	(8)
(a) FIG NO.	(b) ITEM NO.	SMR CODE	NATIONAL STOCK NUMBER	PART NUMBER	FSCM	USABLE ON CODE	U/M	QTY INC IN UNIT
						FUNCTIONAL GROUP 07 LIGHTS, FLOOD, MARKER, DOOR		
15		XDOZZ	6230-00-895-3192	610142	33525	LIGHT EXTENSION CRANE	EA	1
15		PAOZZ	6230-00-052-0700	1679-6	33043	..TROUBLE LIGHT TROUBLE	EA	1
15	1	XBOZZ	5305-01-029-6831	72B80	33525	..SCREW, MACHINE LAMP RIM	EA	1
15	2	XAOZZ		6610140	33525	..RIM, LAMP TROUBLE LIGHT	EA	1
15	3	XAOZZ		SA4751	33525	..CLIP, RIM LAMP	EA	4
15	4	PAOZZ	6240-00-643-0687	MS17165-4578	96906	..LAMP, INCANDESCENT 24 VOLT TROUBLE LIGHT...	EA	1
15	5	PAOZZ	5935-00-034-8009	8338565	19207	..CONNECTOR, PLUG LAMP WIRE	EA	2
15	6	XDOZZ		8338560	77060	..CONNECTOR, PLUG LAMP WIRE	EA	2
15	7	XBOZZ	5305-01-045-4157	526853	33525	..SCREW, MACHINE LIGHT MOUNT	EA	1
15	8	XBOZZ		527486	33525	..WASHER, LOCK LIGHT MOUNT	EA	1
15	9	XBOZZ		527259	33525	..NUT, PLAIN HEXAGON LIGHT MOUNT	EA	1
15	10	XDOZZ		610141	33525	..MOUNT, LIGHT TROUBLE	EA	1
15	11	XDOZZ	5305-01-045-4157	526853	33525	..SCREW, MACHINE HANDLE	EA	5
15	12	XBOZZ		527486	33525	..WASHER, LOCK HANDLE	EA	5
15	13	XDOZZ	5305-00-429-1115	526921	80538	..SCREW, MACHINE HANDLE	EA	2
15	14	XAOZZ		528277	33525	..HANDLE, HALF PISTOL GRIP	EA	1
15	15	XAOZZ		528278	33525	..HANDLE, HALF PISTOL GRIP	EA	1
15	16	XDOZZ		526427	33525	..SCREW, MACHINE SWITCH	EA	2
15	17	PAOZZ	5930-00-105-5474	507266	80538	..SWITCH, TRIGGER TROUBLE LIGHT	EA	1
15	18	XDOZZ		528280	33525	..RING RETAINING, CABLE	EA	1
15	19	XBOZZ		MS3106E16-11SX	96906	..CONNECTOR PLUG ELECTRICAL CABLE	EA	1
15	20	XCOZZ		518258	33525	..CABLE, LIGHT, TROUBLE, 40 FT	EA	1
15	21	XDOZZ	5305-00-109-0282	1726-1610	80538	..SCREW, MACHINE BRACKET	EA	1
15	22	XDOZZ	5310-00-202-1862	5033-1600	80538	..WASHER, LOCK BRACKET	EA	1
15	23	XDOZZ	5310-00-202-1836	1807-1600	80538	..NUT, PLAIN, HEXAGON BRACKET	EA	2
15	24	XDOZZ		611105	33525	..BRACKET MTG TROUBLE LIGHT	EA	1
15	25	XDOZZ		528275	33525	..REEL CABLE TROUBLE LIGHT	EA	1
15	26	XDOZZ	5305-01-020-5925	MS90725-307	96906	SCREW, MACHINE 3/8-16X1/2 TROUBLE LIGHT	EA	2
15	27	XDOZZ	5310-00-637-9541	MS35338-46	96906	WASHER, LOCK 3/8 TROUBLE LIGHT	EA	5
15	28	XDOZZ	5310-00-056-3395	MS35649-2382	96906	NUT, PLAIN, HEXAG 3/8-16 TROUBLE LIGHT	EA	2

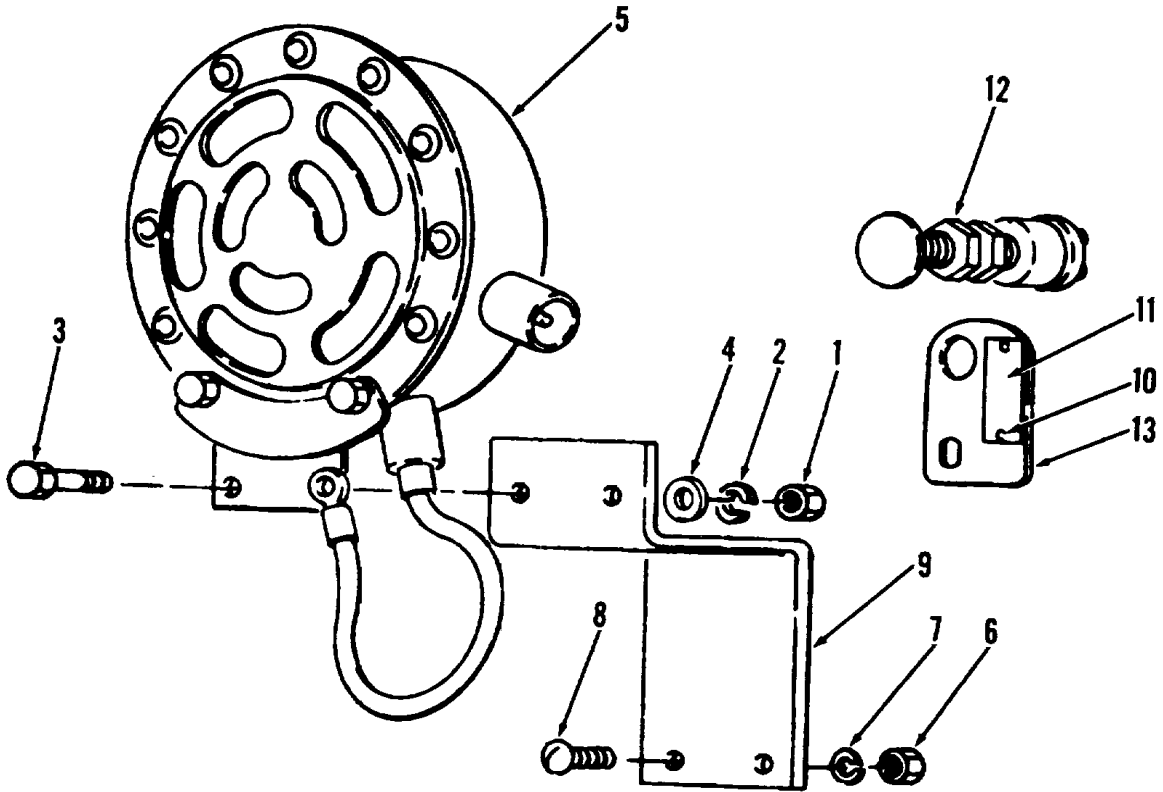

TA032655

Figure 16. Horn assembly.

(1) ILLUSTRATION		(2)	(3)	(4)	(5)	(6) DESCRIPTION	(7)	(8)
(a) FIG NO.	(b) ITEM NO.	SMR CODE	NATIONAL STOCK NUMBER	PART NUMBER	FSCM	USABLE ON CODE	U/M	QTY INC IN UNIT
						FUNCTIONAL GROUP 08 HORN		
16	1	XDOZZ	5310-00-761-6882	MS51967-2	96906	NUT, PLAIN, HEXAG 1/4-20 HORN	EA	2
16	1	PAOZZ	5310-00-761-6882	MS51967-2	96906	NUT, PLAIN, HEXAGON 1/4-20 HORN BRACKET	EA	2
16	2	XDOZZ	5310-00-582-5965	MS35338-44	96906	WASHER, LOCK 1/4 HORN	EA	1
16	3	PAOZZ	5305-00-068-0500	MS90725-3	96906	SCREW, CAP, HEX HD 1/4-20 X 1/2, HORN	EA	2
16	4	XBOZZ		18Z2075D8	27315	WASHER, SEALING HORN	EA	2
16	5	PAOZZ	2590-00-678-6140	MS51074-1	96906	HORN, ELECTRICAL SWING WARNING	EA	1
16	6	XDOZZ	5310-00-761-6882	MS51967-2	96906	NUT, PLAIN HEXHORN BRACKET MOUNTING.....	EA	2
16	7	XDOZZ	5310-00-582-5965	MS35338-44	96906	WASHER, LOCK 1/4 HORN BRACKET	EA	2
16	8	PAOZZ	5305-00-068-0500	MS90725-3	96906	SCREW, CAP, HEX HD1/4-20 X 1/2, BRACKET	EA	2
16	9	XDOZZ		216T442	27315	BRACKET HORN	EA	1
16	10	XDOZZ	5305-00-470-9694	20Z909D1	27315	SCREW DRIVE 6X1/4 PLATE	EA	2
16	11	XBOZZ		32Z875D17	27315	PLATE, INDENT HORN SWING ALARM.....	EA	1
16	12	PAOZZ	5930-00-021-6314	M491	13445	SWITCH HORN	EA	1
16	13	XDOZZ		216T615	27315	BRACKET, SWITCH HORN	EA	1

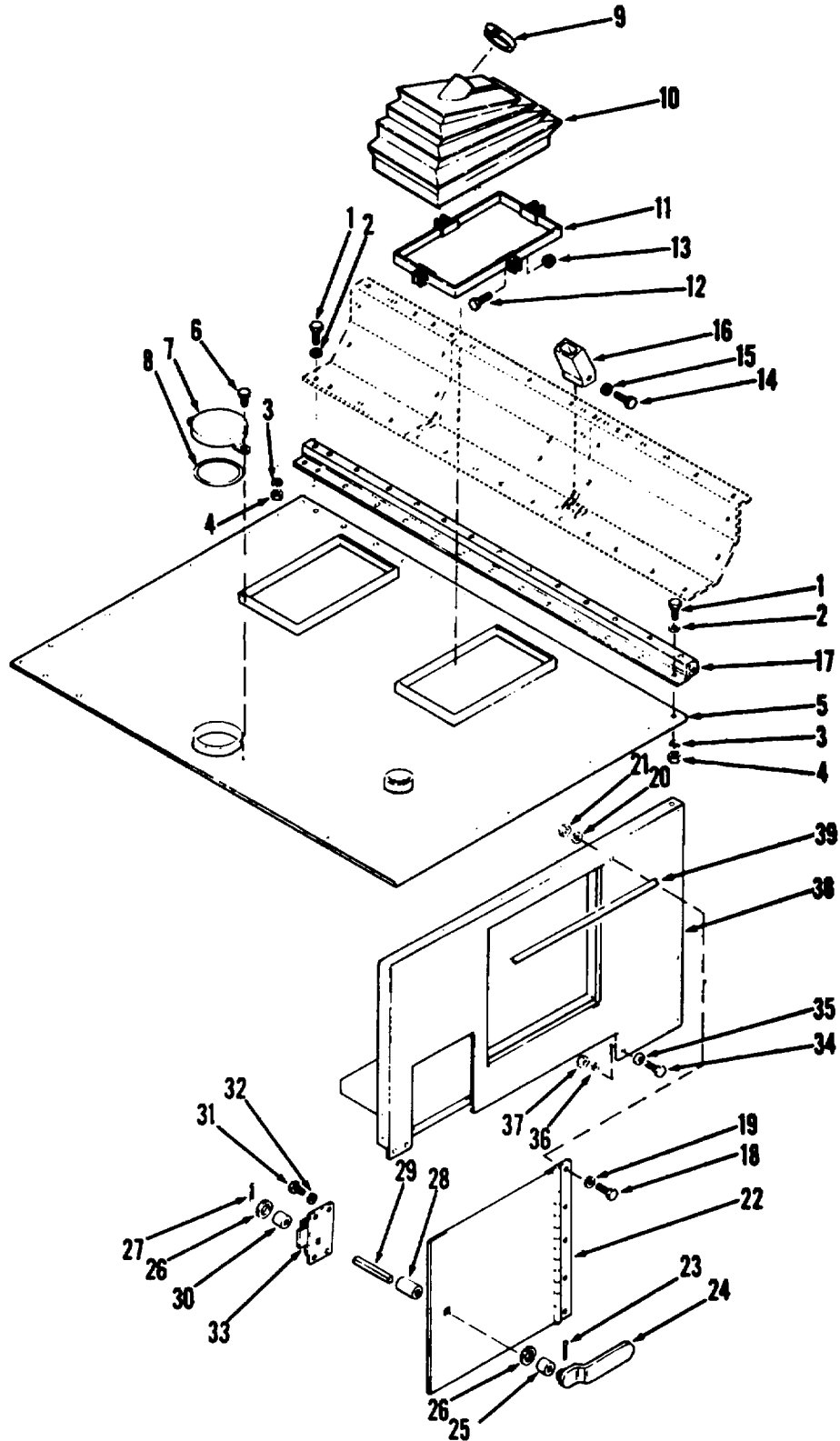
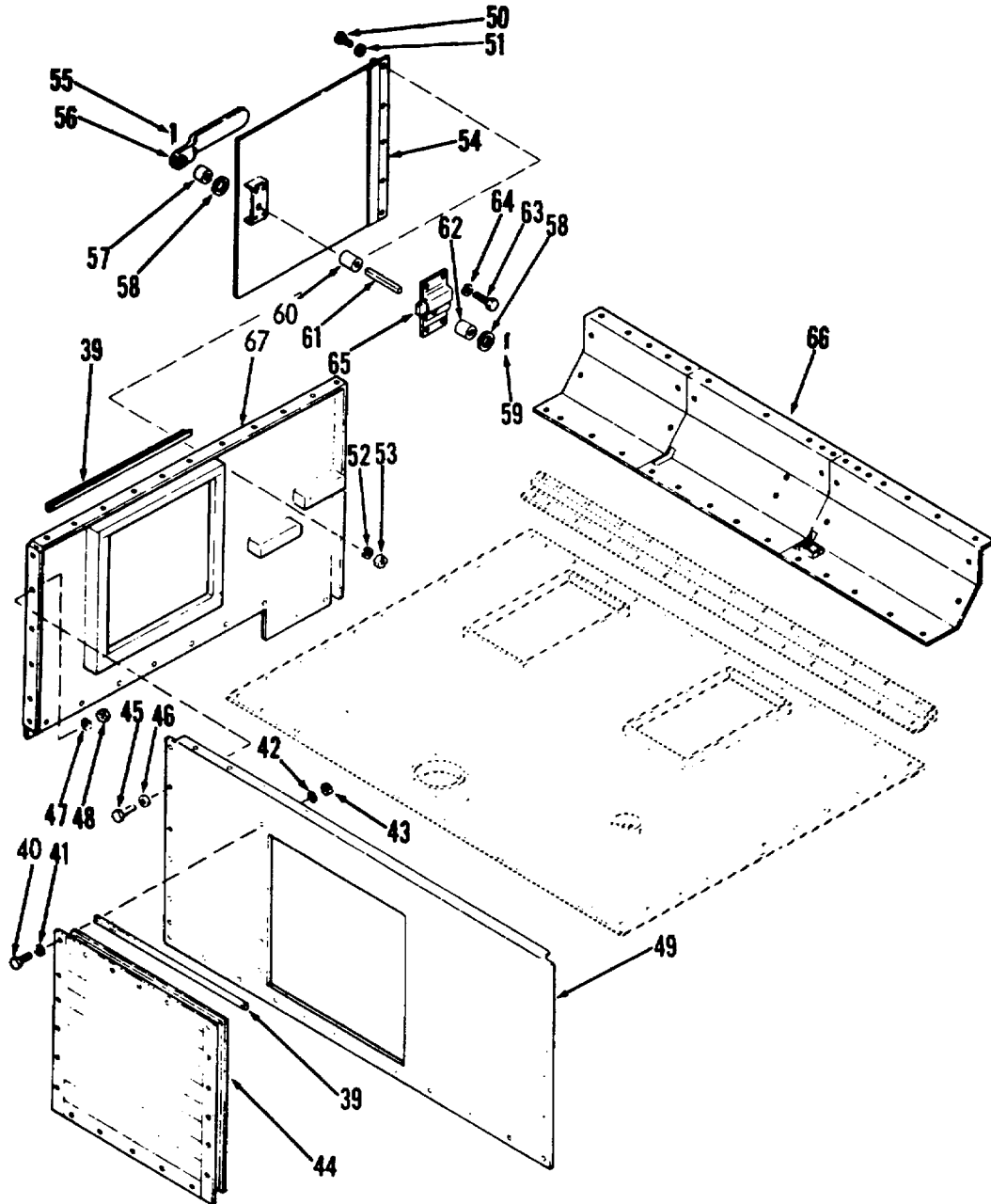

Figure 17. Compartment assembly, engine (Sheet 1 of 2).

TA032656



TA032657

Figure 17. Compartment assembly, engine (Sheet 2 of 2).

(1) ILLUSTRATION		(2)	(3)	(4)	(5)	(6) DESCRIPTION	(7)	(8)
(a) FIG NO.	(b) ITEM NO.	SMR CODE	NATIONAL STOCK NUMBER	PART NUMBER	FSCM	USABLE ON CODE	U/M	QTY INC IN UNIT
						FUNCTIONAL GROUP 09 ENGINE COMPARTMENT		
17		XBOOF		927J140	27315	COMPARTMENT, ASY CRANE ENGINE	EA	1
17	1	XBOZZ	5305-00-269-3210	MS90725-59	96906	.SCREW, CAP HEXAGON 3-8-16X7-8 COVER	EA	57
17	2	PAOZZ	5310-00-824-4542	RS80325MSC	73484	.WASHER, SEALING RUBBER COVER	EA	57
17	3	PAOZZ	5310-00-637-9541	MS35338-46	96906	.WASHER, LOCK 3-8 COVER.....	EA	57
17	4	XBOZZ	5310-00-732-0558	MS51967-8	96906	.NUT, PLAIN, HEXAGON 3-8-16 COVER.....	EA	57
17	5	XDOZZ		27J1837-1	27315	.COVER, ENGINE COMPARTMENT.....	EA	1
17	6	XDOZZ		20H1687D9	27315	.SCREW THUMB 3-8-16 RADIATOR COVER	EA	2
17	7	XDOZZ		214P77	27315	..COVER ACCESS RADIATOR	EA	1
17	8	PCOZZ	9390-00-401-3759	14H754	27315	..CHANNEL, RUBBER, ACCESS COVER SEAL.....	EA	1
17	9	PAOZZ	4730-00-821-0251	56128	81646	.CLAMP, HOSE GANTRY LEG.....	EA	2
17	10	PAOZZ	2530-01-041-4698	14U95	27315	..BOOT, GANTRY LEG.....	EA	2
17	11	XBOZZ	5340-01-030-9050	32P366	27315	..CLAMP, BOOT, GANTRY L GANTRY LEG.....	EA	2
17	12	XBOZZ	5305-00-269-3214	MS90725-64	96906	..SCREW, CAP, HEXAGON 3-8 16X1 CAP HEX.....	EA	4
17	13	XBOZZ		20H1614D4	27315	..NUT, SELF LOCKING 3-8-16 SLF LOCKING	EA	4
17	14	XBOZZ	5305-00-068-0500	MS90725-3	96906	..SCREW, CAP, HEX HD 1/4-20 X 1/2, COVER	EA	3
17	15	PAOZZ	5310-00-582-5965	MS35339-44	96906	.WASHER, LOCK LOCK 1-4.....	EA	3
17	16	XDOZZ		27P2620	27315	..COVER, CABLE CABLE BOOM HOIST	EA	1
17	17	XDOZZ		27N2646	27315	.BAR, CONNECTING CONNECTING ENGINE	EA	1
17	18	XBOZZ	5305-00-269-3210	MS90725-59	96906	.SCREW, CAP, HEXAGON CAP HEX 3-8-16X7/8.....	EA	5
17	19	PAOZZ	5310-00-824-4542	RS80325MSC	73484	.WASHER, SEALING SEALING DOOR HINGE	EA	5
17	20	PAOZZ	5310-00-637-9541	MS35338-46	96906	.WASHER, LOCK LOCK 3-8 DOOR	EA	5
17	21	XBOZZ	5310-00-732-0558	MS51967-8	96906	.NUT, PLAIN, HEXAGON PLAIN HEX 3-8-16 DOOR	EA	5
17	22	XDOZZ		27N2682-1	27315	.DOOR, COMPARTMENT COMPARTMENT ENGINE	EA	1
		PAOZZ	5340-01-030-9051	906N34-1	27315	..LATCH ASSY, DOORRH RH DOOR	EA	1
17	23	PAOZZ	5315-00-019-0777	MS24665-291	96906	...PIN, COTTER COTTER 3-32X1-3-4	EA	1
17	24	XAOZZ		220P193	27315	...HANDLE, LATCH LATCH DOOR.....	EA	1
17	25	XAOZZ		18T8653D2	27315	...SPACER, SLEEVE SLEEVE SQUARE HOLE	EA	1
17	26	XBOZZ	5310-01-053-6933	3631V008	27315	...WASHER, FLAT FLAT LATCH	EA	2
17	27	PAOZZ	5315-00-842-3044	MS24665-283	96906	...PIN, COTTER COTTER 3-32X3-4	EA	1
17	28	XAOZZ		18T8653D3	27315	...SPACER, SLEEVE SLEEVE SQUARE HOLE	EA	1
17	29	XAOZZ		3-906N34	27315	...SHAFT, LATCH LATCH SQUARE 5-16X4.....	EA	1
17	30	XAOZZ		18T8653D1	27315	...SPACER, SLEEVE SLEEVE SQUARE HOLE	EA	1
17	31	XBOZZ	5305-00-225-3838	MS90725-4	96906	...SCREW, CAP, HEXAGON CAP HEX 1-4-20X5-8	EA	4
17	32	PAOZZ	5310-00-582-5965	MS35338-44	96906	...WASHER, LOCK LOCK 1-4.....	EA	4
17	33	PAOZZ	2540-01-032-4654	4873R	19220	...LATCH ASSY, DOORRH RH DOOR	EA	1
17	34	XBOZZ	5305-00-269-3208	MS90725-57	96906	.SCREW, CAP, HEXAGON CAP HEX HD 3-8-16X5-8	EA	10
17	35	PAOZZ	5310-00-824-4542	RS-80325-MSC	73484	.WASHER, SEALING SEALING RIGHT PANEL.....	EA	10
17	36	PAOZZ	5310-00-637-9541	MS35338-46	96906	.WASHER, LOCK LOCK 3-8.....	EA	10
17	37	XBOZZ	5310-00-732-0558	MS51967-8	96906	.NUT, PLAIN, HEXAGON PLAIN HEX 3-8-16.....	EA	10

SECTION II

TM 5-3810-295-20P

(1) ILLUSTRATION		(2)	(3)	(4)	(5)	(6) DESCRIPTION	(7)	(8)
(a) FIG NO.	(b) ITEM NO.	SMR CODE	NATIONAL STOCK NUMBER	PART NUMBER	FSCM	USABLE ON CODE	U/M	QTY INC IN UNIT
17	38	XDOZZ		27J1384-1	27315	.PANEL, RIGHT RIGHT ENG COMPARTMENT.....	EA	1
17	39	XDOZZ		27T1777	27315	.GUTTER, RAIN RAIN ENG COMPARTMENT.....	EA	3
17	40	XBOZZ	5305-00-269-3210	MS90725-59	96906	.SCREW, CAP, HEXAGON CAP HEX 3-8-16X7-8.....	EA	21
17	41	XBOZZ		18Z2075D10	27315	.WASHER, SEALING SEALING.....	EA	21
17	42	PAOZZ	5310-00-637-9541	MS35338-46	96906	.WASHER, LOCK LOCK 3-8.....	EA	21
17	43	XBOZZ	5310-00-732-0558	MS51967-8	96906	.NUT, PLAIN, HEXAGON.....	EA	21
17	44	XDOZZ		12483	13644	SHUTTER, AIR ENG COMPARTMENT.....	EA	1
17	45	XBOZZ	5305-00-269-3208	MS90725-57	96906	.SCREW, CAP, HEXAGON CAP HEX 3-8-16X7-8.....	EA	19
17	46	XDOZZ	5310-01-031-4351	20Z2075D10	27315	.WASHER, SEALING, PANE SEALING REAR PANEL ...	EA	1
17	47	PAOZZ	5310-00-637-9541	MS35338-46	96906	.WASHER, LOCK 3-8.....	EA	19
17	48	XBOZZ	5310-00-732-0558	MS51967-8	96906	.NUT, PLAIN, HEXAGON PLAIN HEX 3-8-16.....	EA	19
17	49	XDOZZ		27J1386	27315	.PANEL, REAR ENG COMPARTMENT.....	EA	1
17	50	XBOZZ	5305-00-269-3210	MS90725-59	96906	.SCREW, CAP, HEXAGON 3-8-16X7-8.....	EA	5
17	51	PAOZZ	5310-00-824-4542	RS80325MSC	73484	.WASHER, SEALING, DOOR SEALING DOOR.....	EA	5
17	52	PAOZZ	5310-00-637-9541	MS35338-46	96906	.WASHER, LOCK LOCK 3-8.....	EA	5
17	53	XBOZZ	5310-00-732-0558	MS51967-8	96906	.NUT, PLAIN, HEXAGON 3-8-16.....	EA	5
17	54	XDOZZ		27N2682-2	27315	DOOR ASSY LEFT HAND.....	EA	1
17		PAOZZ	2540-01-032-5602	906N34-2	27315	..LATCH ASSY, DOOR.....	EA	1
17	55	PAOZZ	5315-00-019-0777	MS24665-291	96906	...PIN, COTTER COTTER 3-32X3-4.....	EA	1
17	56	XDOZZ		220P193	27315	...HANDLE, LATCH DOOR LATCH.....	EA	1
17	57	XDOZZ		18T8653D2	27315	...SPACER, SLEEVE.....	EA	1
17	58	XDOZZ	5310-01-053-6933	3631V008	27315	...WASHER, FLAT FLAT 3-8.....	EA	2
17	59	PAOZZ	5315-00-842-3044	MS24665-283	96906	...PIN, COTTER COTTER 3-32X3-4.....	EA	1
17	60	XDOZZ		18T8653D3	27315	...SPACER, SLEEVE.....	EA	1
17	61	XDOZZ		3-906N34	27315	...SHAFT, LATCH LATCH SQUARE 5-16X4.....	EA	1
17	62	XDOZZ		18T8653D1	27315	...SPACER, SLEEVE.....	EA	1
17	63	XBOZZ	5305-00-225-3838	MS90725-4	96906	...SCREW, CAP, HEXAGON CAP HEX 1-4-20X5-8.....	EA	4
17	64	PAOZZ	5310-00-582-5965	MS35338-44	96906	...WASHER, LOCK LOCK 1-4.....	EA	1
17	65	XDOZZ		4873L	19220	...LATCH ASSY LH DOOR.....	EA	1
17	66	XBOZZ		27J1371	27315	.SUPPORT ENGINE COMPARTMENT.....	EA	1
17	67	XBOZZ		27J1385-1	27315	.PANEL ENGINE LEFT SIDE.....	EA	1

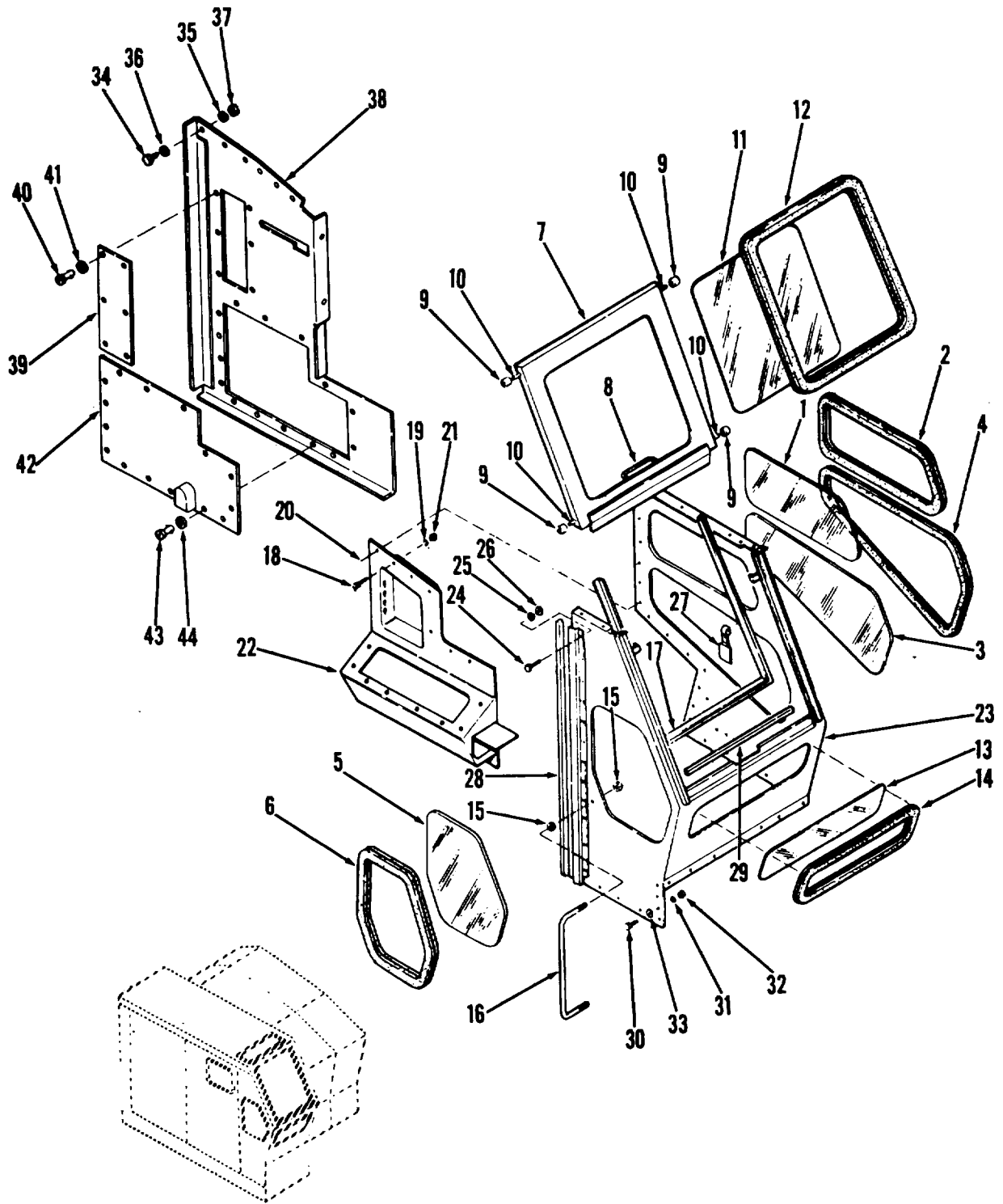

TA032658

Figure 18. Cab assembly.

(1) ILLUSTRATION		(2)	(3)	(4)	(5)	(6) DESCRIPTION	(7)	(8)
(a) FIG NO.	(b) ITEM NO.	SMR CODE	NATIONAL STOCK NUMBER	PART NUMBER	FSCM	USABLE ON CODE	U/M	QTY INC IN UNIT
						FUNCTIONAL GROUP 10 CAB, HOUSE CRANE		
18		XDOOF		927J142	27315	CAB ASSY, FRONT CRANE	EA	1
18	1	XDOZZ		27Q62	27315	.GLASS, SAFETY SAFETY LH TOP	EA	1
18	2	XDOZZ		27Z406D8	27315	.WEATHER STRIP RUBBER LH TOP WINDOW	EA	1
18	3	XDOZZ		27Q60	27315	.GLASS, SAFETY SAFETY LH BOTTOM	EA	1
18	4	XDOZZ		27Z406D7	27315	.WEATHER STRIP RUBBER LH BOTTOM WINDOW	EA	1
18	5	XDOZZ		27Q61	27315	.GLASS, SAFETY SAFETY RH FRONT	EA	1
18	7	PCOZZ	9390-00-401-3765	27Z406D1	27315	.NONMETALLIC SPECIAL RUBBER RH FRONT W	EA	1
18	7	PAOZZ	2510-01-027-7975	27N2649	27315	.WINDSHIELD, ASSEMBLY SLIDING FRONT	EA	1
18	8	XDOZZ		227T208	27315	.HANDLE, WINDOW WINDOW SLIDING	EA	1
18	9	XDOZZ		13T271	27315	.ROLLER, WINDOW WINDOW SLIDING	EA	4
18	10	XDOZZ		19T2958	27315	.PIN, ROLLER ROLLER SLIDING WINDOW	EA	4
18	11	PAOZZ	2510-00-764-7972	27Z407D4	27315	.GLASS, SAFETY SAFETY SLIDING WINDOW	EA	1
18	12	PCOZZ	9390-00-307-9644	27Z406D4	27315	.NONMETALLIC SPECIAL RUBBER SLIDING WINDOW	EA	EA
1								
18	13	PAOZZ	2510-00-764-7943	27Z407D1	27315	.GLASS, SAFETY SAFETY FRONT LOWER	EA	1
18	14	PCOZZ	9390-00-401-3765	27Z406D1	27315	.NONMETALLIC SPECIAL RUBBER FRONT LOWER NDOW	EA	1
18	15	PAOZZ	5310-00-768-0318	MS51967-14	96906	.NUT, PLAIN, HEXAG 1-2-13 HANDLE	EA	4
18	16	XBOFF		227T225	27315	.HANDLE SAFETY CRANE CAB	EA	1
18	17	XBOZZ		27Z40501	27315	.SEAL, RUBBER: WINDOW, 9 FT, 6 IN	EA	1
18	18	XDOZZ	5305-00-942-2196	MS18154-60	96906	.SCREW, CAP, HEXAGON 3-8-16X1 CONTROL	EA	8
18	19	XDOZZ	5310-00-637-9541	MS35338-46	96906	.WASHER, LOCK 3-8 CONTROL	EA	8
18	20	PAOZZ	5310-00-824-4542	RS8C325MSC	73484	.WASHER, SEALING CONTROL BOX	EA	8
18	21	XDOZZ	5310-00-732-0558	MS51967-44	96906	.NUT, PLAIN, HEXAG 3-8-16 CONTROL BOX	EA	8
18	22	XDOZZ		14J1217	27315	.BOX CONTROL CRANE CAB	EA	1
18	23	XDOFF		27J1377	27315	.CAB OPERATORS CRANE	EA	1
18	24	XBOZZ		MS90725-6	96906	.SCREW, CAP, HEX HD: 1/4-20 X 3/4, CAB	EA	13
18	25	XDOZZ	5310-00-582-5965	MS35338-44	96906	.WASHER, LOCK 1-4 CAB	EA	13
18	26	XDOZZ	5310-00-761-6882	MS51967-2	96906	.NUT, PLAIN, HEXAG 1-4-20 CAB	EA	13
18	27	XDOZZ		37L11-18	71286	.LATCH TENSION CAB TOP	EA	5
18	28	PCOZZ	9390-00-401-3848	27Z410D1	27315	.NONMETALLIC SPECIAL CAB	EA	1
18	29	PCOZZ	9390-00-401-3797	27Z408D1	27315	.NONMETALLIC SPECIAL CAB	EA	1
18	30	XBOZZ	5305-00-942-2196	MS18154-60	96906	.SCREW, CAP, HEXAGON 3/8-16X1 CAB	EA	30
18	31	XBOZZ	5310-00-637-9541	MS35338-46	96906	.WASHER, LOCK 3/8 CAB	EA	30
18	32	XBOZZ	5210-00-824-4542	RS8C325MSC	73484	.WASHER SEALING CAB	EA	30
18	33	XBOZZ	5310-00-732-0558	MS51967-8	96906	.NUT, PLAIN, HEXAGON 3/8-16 CAB	EA	30
18	34	XBOZZ	5305-00-942-2196	MS18152-60	96906	.SCREW, CAP, HEXAGON 3/8-16X1 PANEL	EA	10
18	35	XBOZZ	5310-00-637-9541	MS35338-46	96906	.WASHER, LOCK 3/8 PANEL	EA	10
18	36	XBOZZ	5310-00-824-4542	RS80325MSC	73484	.WASHER SEALING PANEL	EA	10
18	37	XBOZZ	5310-00-732-0558	MS51967-8	96906	.NUT, PLAIN, HEXAGON 3/8-16 PANEL	EA	10

(1) ILLUSTRATION		(2)	(3)	(4)	(5)	(6)	(7)	(8)
(a) FIG NO.	(b) ITEM NO.	SMR CODE	NATIONAL STOCK NUMBER	PART NUMBER	FSCM	DESCRIPTION USABLE ON CODE	U/M	QTY INC IN UNIT
18	38	XDOFF		27J1390	27315	.PANEL COVER OPERATORS COMPARTMENT LEFT	EA	1
18	39	XDOZZ		223T231F1	27315	..COVER PANEL OPERATORS	EA	1
18	40	XBOZZ	5325-00-489-1066	AJ6-50	72794	..STUD TURNLOCK FASTE PANEL COVER	EA	6
18	41	PAOZZ	5325-00-435-2168	GP6	72794	..PLASTIC HALF GROMME COVER	EA	6
18	42	XDOZZ		227P270F1	27315	..COVER PANEL OPERATOR	EA	1
18	43	XBOZZ	5325-00-489-1066	AJ6-50	72794	...STUD TURNLOCK FASTE COVER.....	EA	15
		PAOZZ	5325-00-435-2168	GP6	72794	...PLASTIC HALF GROMME COVER	EA	1

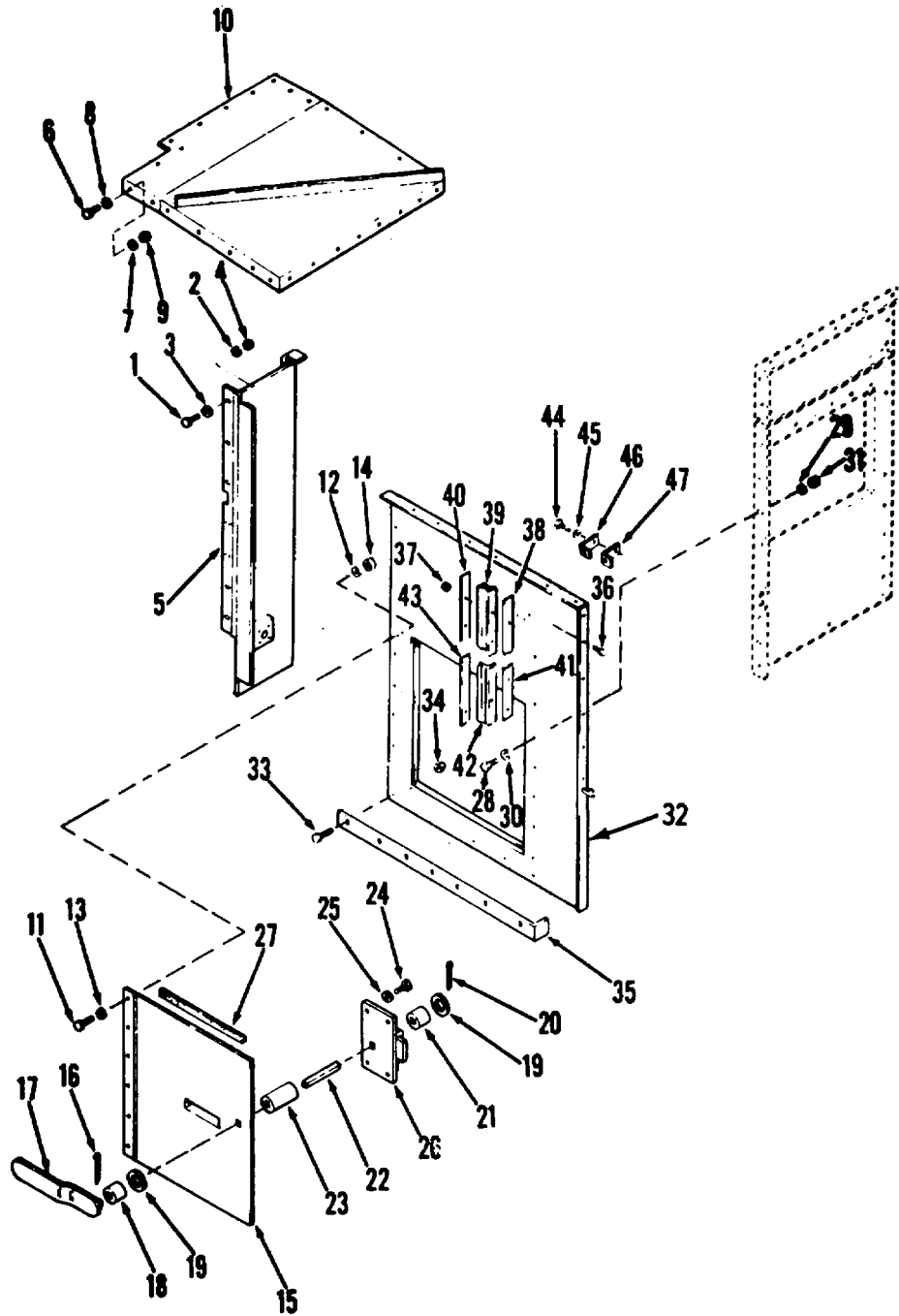

Figure 19. Cab assembly (Sheet 1 of 2).

TA032659

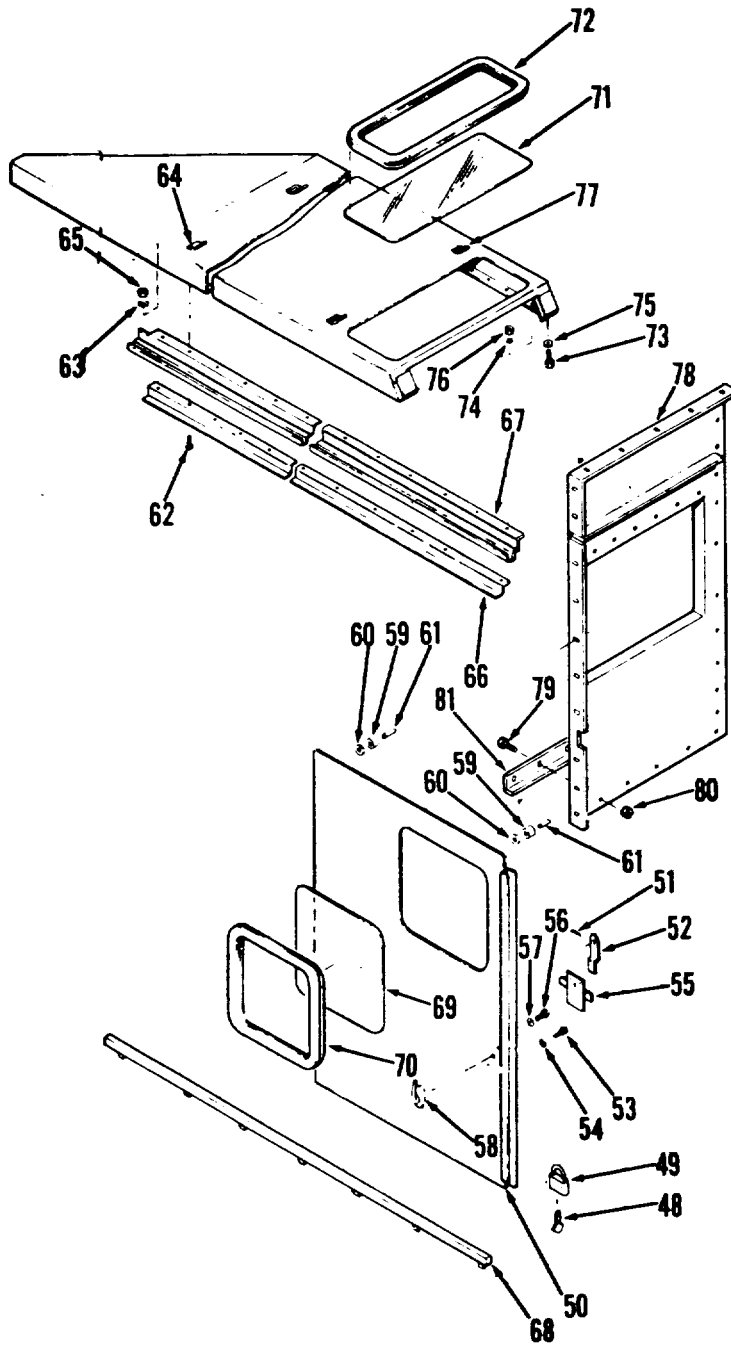

Figure 19. Cab assembly (Sheet 2 of 2).

TA032660

(1) ILLUSTRATION		(2)	(3)	(4)	(5)	(6) DESCRIPTION	(7)	(8)
(a) FIG NO.	(b) ITEM NO.	SMR CODE	NATIONAL STOCK NUMBER	PART NUMBER	FSCM	USABLE ON CODE	U/M	QTY INC IN UNIT
						FUNCTIONAL GROUP 10 CAB, HOUSE CRANE		
19	1	XBOZZ		MS90725-40	96906	..SCREW, CAP, HEX HD 3/8-16 X 1, PANEL	EA	19
19	2	XBOZZ		MS35338-46	96906	..WASHER, LOCK 3/8, PANEL	EA	19
19	3	XBOZZ		RS80325MSC	73484	..WASHER, SEALING PANEL	EA	19
19	4	XBOZZ		MS51967-8	96906	..NUT, PLAIN, HEX. 3/8-16, PANEL	EA	19
19	5	XBOFF		27J1360-1	27315	..PANEL RH REAR CAB	EA	1
19	6	XDOZZ	5305-00-942-2196	MS18154-60	96906	..SCREW, CAP, HEXAGON 3-8-16X1 PANEL	EA	8
19	7	XDOZZ	5310-00-637-9541	MS35338-46	96906	..WASHER, LOCK 3-8 PANEL	EA	8
19	8	PAOZZ	5310-00-824-4542	RS80325MSC	73484	..WASHER, SEALING PANEL	EA	8
19	9	PAOZZ	5310-00-732-0558	MS51967-8	96906	..NUT, PLAIN HEX 3/8-16 PANEL	EA	14
19	10	XBOFF		27J1359	27315	..PANEL TOP RH CAB	EA	1
19	11	XBOZZ	5305-00-942-2196	MS18154-60	96906	..SCREW, CAP, HEXAGON 3/8-16X1 DOOR	EA	6
19	12	XBOZZ	5310-00-637-9541	MS35338-46	96906	..WASHER, LOCK 3/8 DOOR	EA	6
19	13	PAOZZ	5310-00-824-4542	RS80325MSC	73494	..WASHER SEALING DOOR	EA	6
19	14	XBOZZ	5310-00-732-0558	MS51967-8	96906	..NUT, PLAIN, HEXAGON 3/8-16 DOOR	EA	6
19	15	XBOOO		227N233F1	27315	..DOOR ASSY RH CRANE CAB	EA	1
19		XDOZZ	2540-01-032-5602	906N34-2	27315	..LATCH ASSY	EA	1
19	16	PAOZZ	5315-00-019-0777	MS24665-291	96906	..PIN, COTTER 3-32X1-3-4 HANDLE	EA	1
19	17	XDOZZ		220P193	27315	..HANDLE LATCH DOOR	EA	1
19	18	XDOZZ		18T8653D2	27315	..SPACER SLEEVE SQUARE HOLE HANDLE	EA	1
19	19	XBOZZ	5310-01-053-6933	3631V008	27315	..WASHER, FLAT LATCH	EA	2
19	20	XBOZZ	5315-00-842-3044	MS24665-283	96906	..PIN, COTTER 3/32X3/4 HANDLE	EA	1
19	21	XAOZZ		18T8653D1	27315	..SPACER SLEEVE SQUARE HOLE HANDLE	EA	1
19	22	XAOZZ		1-906N34	27315	..SHAFT LATCH SQUARE 5/16X4	EA	1
19	23	XAOZZ		18T8653D3	27315	..SPACER SLEEVE SQUARE HOLE LATCH	EA	1
19	24	XBOZZ	5305-00-225-3838	MS90725-4	96906	..SCREW, CAP, HEXAGON 1/4-20X5/8 LATCH	EA	4
19	25	XBOZZ	5110-00-582-5965	MS3533-44	96906	..WASHER, LOCK 1/4 LATCH	EA	4
19	26	XDOZZ	2540-01-032-4654	4873R	19220	..LATCH ASSEMBLY DOOR	EA	1
19	27	XDOZZ		27Z672	27315	..SEAL, DOOR, 84 IN	EA	1
19	28	XBOZZ	5305-00-942-2196	MS18154-60	96906	..SCREW, CAP, HEXAGON 3/8-16X1 PANEL	EA	28
19	29	XBOZZ	5310-00-637-9541	MS35338-46	96906	..WASHER, LOCK 3/8 PANEL	EA	28
19	30	XBOZZ	5310-00-824-4542	RS80325MSC	73494	..WASHER SEALING PANEL	EA	28
19	31	XBOZZ	5310-00-732-0558	MS51967-8	96906	..NUT, PLAIN, HEXAGON 3/8-16 PANEL	EA	28
19	32	XBDFF		27J1388	27315	..PANEL RH REAR CAB	EA	1
19	33	XBOZZ	5305-00-269-3213	MS90725-62	96906	..SCREW, CAP, HEXAGON 3/8-16X1-1/8 STRIP	EA	7
19	34	XBOZZ	5310-00-087-4652	MS51922-17	96906	..NUT, SELF-LOCKING 3/8-16 STRIP	EA	7
19	35	XDOZZ		27P2712	27315	..PLATE MOUNTING PANEL	EA	1

(1) ILLUSTRATION		(2)	(3)	(4)	(5)	(6) DESCRIPTION	(7)	(8)
(a) FIG NO.	(b) ITEM NO.	SMR CODE	NATIONAL STOCK NUMBER	PART NUMBER	FSCM	USABLE ON CODE	U/M	QTY INC IN UNIT
19	36	XBOZZ	5305-00-984-6213	MS35206-266	96906	..SCREW, MACHINE 10-24X78 BONDING STRIP ..	EA	14
19	37	XBOZZ	5310-00-208-1918	AN365-1024A	88044	..NUT, SELF-LOCKING 10-24 BONDING STRIP.....	EA	14
19	38	XDOZZ		27T1781	27315	..SHIM STRIP PANEL.....	EA	1
19	39	XBOZZ		32Q472D2	27315	..STRIP BONDING PANEL UPPER.....	EA	1
19	40	XDOZZ		27T1779	27315	..STRIP SUPPORT MTG PLATE.....	EA	1
19	41	XDOZZ		27T1780	27315	..SHIM STRIP PANEL.....	EA	1
19	42	XBOZZ		32Q472D1	27315	..STRIP BONDING PANEL LOWER.....	EA	1
19	43	XBOZZ		27T1778	27315	..STRAP SUPPORT STRIP.....	EA	1
19	44	XBOZZ		MS35206-263	96906	..SCREW, MACHINE 10-24 X 1/2, STRIP		
19	45	XBOZZ	5110-00-045-3296	MS35338-43	96906	..WASHER, LOCK NO. 10 STRIP.....	EA	3
19	46	XBOZZ		227T222	27315	..STRIP BONDING PANEL.....	EA	1
19	47	PCOZZ	5330-00-763-0060	20Z1170	27315	..SEAL, RUBBER STRIP REINFORCING STRIP.....	EA	1
19	48	XDOZZ	5340-00-682-1506	MS21313-32	96906	..LOCK ASSEMBLY CRANE DOOR.....	EA	4
19	49	XAOZZ		374	38797	..KEY LOCK DOOR.....	EA	1
19	49	PAOZZ	5340-00-682-1506	MS21313-32	96906	..PADLOCK SET DOOR.....	EA	1
19	50	XDOZZ		27N2643	27315	..DOOR SLIDING CRANE CAB.....	EA	1
19	50	XDOZZ		2906P1F1	27315	..LATCH ASSEMBLY SLIDING.....	EA	1
19	51	XBOZZ	5315-00-019-0777	MS24665-291	96906	..PIN, COTTER 3-32X1-3-4 HANDLE.....	EA	1
19	52	XAOZZ		220P193	27315	..HANDLE LATCH SLIDING DOOR.....	EA	1
19	53	XBOZZ		MS90726-3	96906	..SCREW, CAP, HEX HD. 1/4-28 X 1/2, LATCH.....	EA	4
19	54	XBOZZ	5310-00-582-5965	MS35338-44	96906	..WASHER, LOCK 1-4 LATCH.....	EA	4
19	55	XDOZZ		5688	19220	..LATCH DOOR SLIDING.....	EA	1
19	56	XBOZZ	5305-00-989-7435	M35207-264	96906	..SCREW, MACHINE 10 32X5-8 HANDLE.....	EA	2
19	57	XBOZZ	5310-00-045-3296	MS35338-43	96906	..WASHER, LOCK NUMBER 10 HANDLE.....	EA	2
19	58	XAOZZ		6Z326	27315	..HANDLE LATCH SLIDING DOOR.....	EA	1
19	59	PAOZZ	3110-00-967-8632	411-34	43766	..BEARING BALL SLIDING DOOR.....	EA	2
19	60	XBOZZ		18T3563	27315	..WASHER BEARING SLIDING DOOR.....	EA	2
19	61	XBOZZ		19T2409	27315	..PIN BEARING SLIDING DOOR.....	EA	2
19	62	XBOZZ	5305-00-942-2196	MS18154-60	96906	..SCREW, CAP, HEXAGON 3-8-16X1 PANEL.....	EA	13
19	63	XBOZZ	5310-00-637-9541	MS35338-46	96906	..WASHER, LOCK 3-8 PANEL.....	EA	13
19	64	XBOZZ	5310-00-824-4542	RS80325MSC	73484	..WASHER SEALING PANEL.....	EA	13
19	65	XBOZZ	5310-00-732-0558	MS51967-8	96906	..NUT, PLAIN, HEXAG 3-8-16 PANEL.....	EA	13
19	66	XDOZZ		27P2702	27315	..GUIDE DOOR SLIDING.....	EA	1
19	67	XDOZZ		27P2701	27315	..GUTTER RAIN RH SIDE.....	EA	1
19	68	XDOZZ		27P2703	27315	..GUIDE DOOR SLIDING OUTER.....	EA	1
19	69	PAOZZ	2510-00-764-7918	27Z407D3	27315	..GLASS, SAFETY SAFETY RH REAR.....	EA	1
19	70	PCOZZ	9390-00-350-8215	27Z406D3	27315	..NONMETALLIC SPECIAL RUBBER RH REAR WINDOW	EA	1
19	71	XDOZZ	2510-00-764-7943	27Z407D1	27315	..GLASS, SAFETY GLASS, SAFETY, CRANE TOP.	EA	1
19	72	PCOZZ	9390-00-401-3765	27Z406D1	27315	..NONMETALLIC SPECIAL WEATHERSTRIP, GLASS.	EA	1

(1) ILLUSTRATION		(2)	(3)	(4)	(5)	(6)	(7)	(8)
(a) FIG NO.	(b) ITEM NO.	SMR CODE	NATIONAL STOCK NUMBER	PART NUMBER	FSCM	DESCRIPTION USABLE ON CODE	U/M	QTY INC IN UNIT
19	73	PAOZZ	5305-00-942-2196	MS18154-60	96906	.SCREW, CAP SCREW, CAP, HEX HD 3/8-16X1 ...	EA	17
19	74	PAOZZ	5310-00-004-5033	MS35338-46	96906	.WASHER, LOCK WASHER, LOCK 318, CANOPY	EA	17
19	75	PAOOO	5310-00-824-4542	RS80325MSC	73484	.WASHER, SEALING WASHER, SEALING, CANOPY	EA	17
19	76	PAOZZ	5310-00-732-0558	MS51967-8	96906	.NUT, PLAIN NUT, PLAIN, HEXAGON, 318-16, CANOPY	EA	17
19	77	XBOZZ	3810-01-023-8390	27J1375	27315	.PANEL TOP RH CAB	EA	1
19	78	XBOFF		27J1839	27315	.PANEL: REAR TO CAB ASSEMBLY	EA	1
19	79	PAOZZ	5305-00-269-3212	MS90725-61	96906	..SCREW, CAP HEX HD: 318-16 X 1-1/8, PLATE.OUNTING	EA	6
19	80	PAOZZ	5310-00-087-4652	MS51922-17	96906	..NUT, SELF-LOCKING	EA	6
19	81	XDOZZ		27P2715	27315	..PLATE: MOUNTING PANE, REAR CAB ASSEMBLY	EA	1

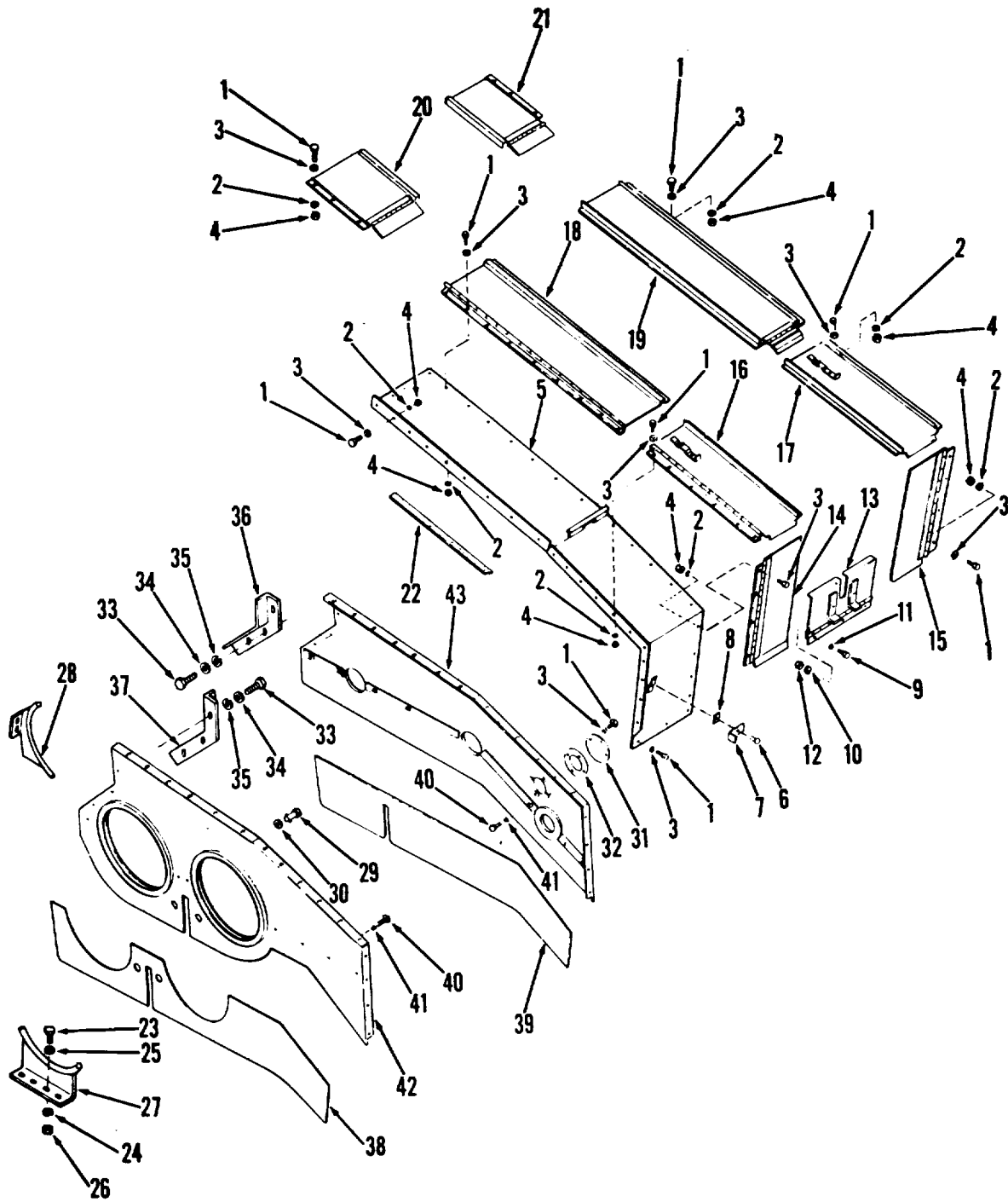
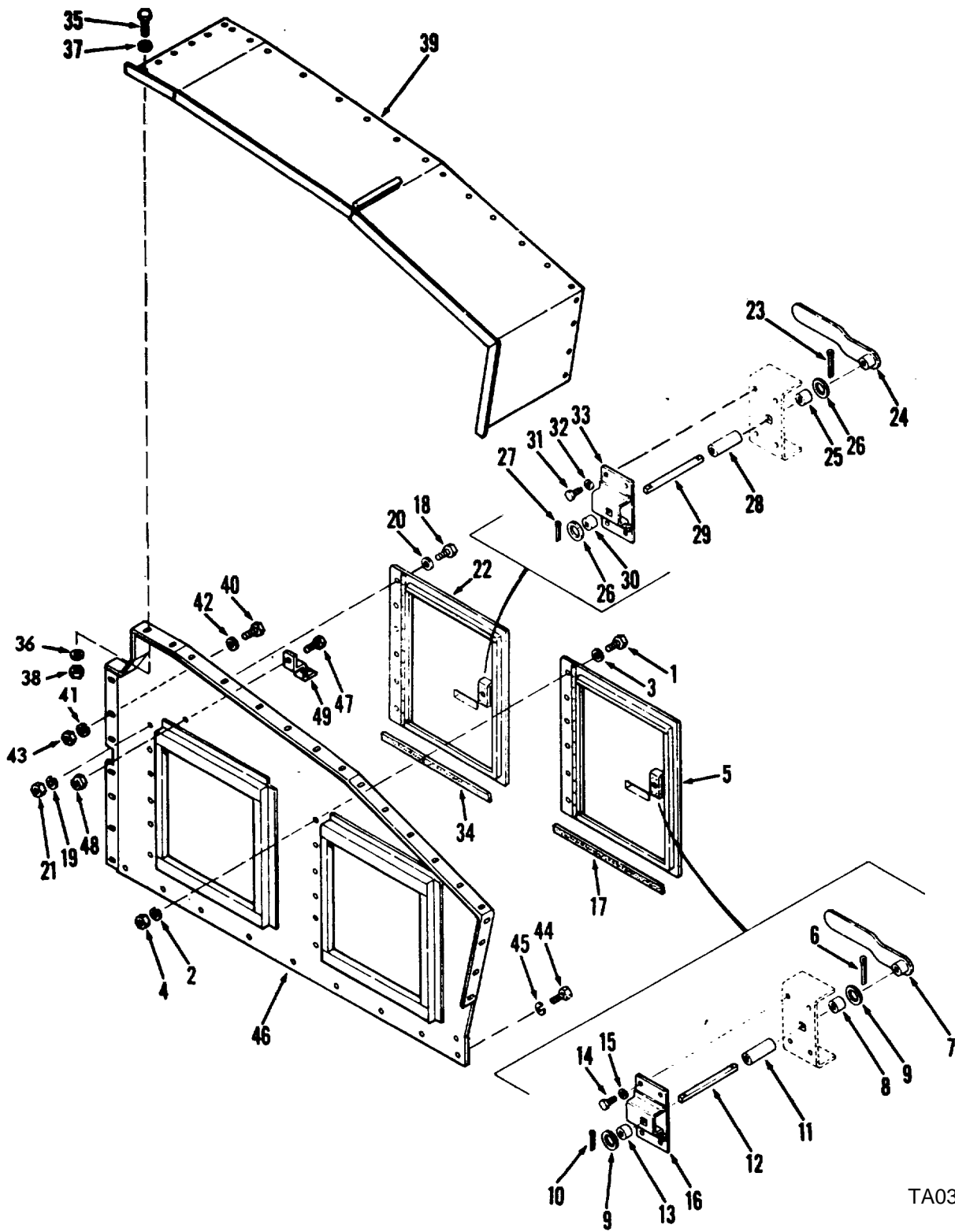

Figure 20. Cab assembly.

TA032661

(1) ILLUSTRATION		(2)	(3)	(4)	(5)	(6) DESCRIPTION	(7)	(8)
(a) FIG NO.	(b) ITEM NO.	SMR CODE	NATIONAL STOCK NUMBER	PART NUMBER	FSCM	USABLE ON CODE	U/M	QTY INC IN UNIT
						FUNCTIONAL GROUP 10 CAB, HOUSE CRANE		
20	1	XBOZZ	5305-00-942-2196L	M518154-60	96906	..SCREW, CAP HEXAGON 3-8-16X1 TOP PANEL ..	EA	32
20	2	XBOZZ	5310-00-637-9541	MS35338-46	96906	..WASHER, LOCK 3-8 TOP PANEL	EA	32
20	3	XBOZZ	5310-00-824-4542	RS80325MSC	73484	..WASHER, SEALING TOP PANEL	EA	32
20	4	XBOZZ	5310-00-732-0558	MS51967-8	96906	..NUT, PLAIN HEXAGON 3-8-16 TOP PANEL	EA	32
20	5	XBOFF		27J1376	27315	..PANEL, TOP RIGHT SIDE	EA	1
20	6	XDOZZ		6-27J1376	27315	..RIVET, TUBULAR 31X62 LG LATCH	EA	1
20	7	XDOZZ		206T195	27315	..LATCH, PANEL TOP	EA	1
20	8	XDOZZ		220T384	27315	..SHIM, LATCH TOP PANEL	EA	1
20	9	XBOZZ	5305-00-942-2196L	MS18154-60	96906	..SCREW, CAP HEXAGON 3-8-16X1 BOTTOM COVER	EA	3
20	10	XBOZZ	5310-00-637-9541	MS35338-46	96906	..WASHER, LOCK 3-8 BOTTOM COVER	EA	3
20	11	XBOZZ	5310-00-824-4542	RS80325MSC	73484	..WASHER, SEALING BOTTOM COVER	EA	3
20	12	XBOZZ	5310-00-732-0558	MS51967-8	96906	..NUT, PLAIN HEXAGON 3-8-16 BOTTOM COVER.	EA	3
20	18	XBOFF		27J1373	27315	..COVER, TOP RH CENTER	EA	1
20	19	XBOFF		27J1374	27315	..COVER, TOP LH CENTER	EA	1
20	20	XBOZZ		27N2678	27315	..COVER, TOP RH REAR	EA	1
20	21	XBOZZ		27N2679	27315	..COVER, TOP LH REAR	EA	1
20	22	XDOZZ		27Z674	27315	..FELT STRIP RH PANEL	EA	1
20	23	XDOZZ	5305-00-942-2196L	MS18154-60	96906	..SCREW, CAP HEXAGON 3-8-16X1 CABLE GUARD	EA	4
20	24	XBOZZ		MS35338-46	96906	..WASHER, LOCK 3-8, GUARD	EA	4
20	25	PAOZZ	5310-00-824-4542	RS803325MSC	73484	..WASHER, SEALING CABLE GUARD	EA	4
20	26	XDOZZ	5310-00-732-0558	MS51967-8	96906	..NUT, PLAIN HEXAGON 3-8-16 CABLE GUARD	EA	4
20	27	XBOZZ		214N41	27315	..GUARD WIRE ROPE FRONT DRUM	EA	1
20	28	XBOZZ		14N211	27315	..GUARD WIRE ROPE REAR DRUM	EA	1
20		XDOFF		927J139F1	27315	..ENCLOSURE CAB CRANE	EA	1
20	29	PAOZZ	5325-00-489-1067	AJ6-60	72794	..STUD TURNLOCK FASTE FASTENER COVER...	EA	4
20	30	PAOZZ	5325-00-435-2168	GP6	72794	..PLASTIC HALF GROMME COVER	EA	4
20	31	XDOZZ		227T220	27315	..COVER, SIDE CAB	EA	1
20	32	PAOZZ	5330-00-454-0535	227T219	27315	..GASKET SIDE PANEL	EA	1
20	33	XDOZZ	5305-00-269-3209	MS90725-58	96906	..SCREW, CAP, HEXAGON 3-8-16X3-4 REAR PANEL	EA	6
20	34	XDOZZ	5310-00-637-9541	MS35338-46	96906	..WASHER, LOCK 3-8 REAR PANEL	EA	6
20	35	XDOZZ	5310-00-087-7493	MS27183-13	96906	..WASHER, FLAT 3-8 REAR PANEL	EA	6
20	36	XDOZZ		27P2704D1	27315	..PANEL REAR CAB ENCLOSURE LEFT HAND	EA	1
20	37	XDOZZ		27P2704D2	27315	..PANEL REAR RIGHT HAND CAB ENCLOSURE ..	EA	1
20	38	XDOZZ		227P247	27315	..PLATE SIDE LEFT HAND CAB ENCLOSURE	EA	1
20	39	XDOZZ		227P248	27315	..PLATE SIDE, CAB ENCLOSURE, LEFT HAND	EA	1
20	40	XDOZZ	5305-00-269-3209	MS90725-58	96906	..SCREW, CAP, HEXAGON 3-8-16X3-4 ENCLOSURE	EA	14
20	41	XDOZZ	5310-00-637-9541	MS35338-46	96906	..WASHER, LOCK 3-8 ENCLOSURE	EA	14
20	42	XDOFF		27J1381	27315	..ENCLOSURE CAB CRANE RIGHT HAND	EA	1
20	43	XDOFF		27J1380	27315	..ENCLOSURE CAB CRANE LEFT HAND	EA	1



TA032662

Figure 21. Cab assembly

(1) ILLUSTRATION		(2)	(3)	(4)	(5)	(6) DESCRIPTION	(7)	(8)
(a) FIG NO.	(b) ITEM NO.	SMR CODE	NATIONAL STOCK NUMBER	PART NUMBER	FSCM	USABLE ON CODE	U/M	QTY INC IN UNIT
						FUNCTIONAL GROUP 10 CAR, HOUSE CRANE		
21	1	XBOZZ	5305-00-942-2196L	MS18154-60	96906	..SCREW, CAP, HEXAGON 3/8-16-60 DOOR.....	EA	6
21	2	XBOZZ	5310-00-637-9541	MS35338-46	96906	..WASHER, LOCK 3/8 DOOR.....	EA	6
21	3	XBOZZ	5310-00-824-4542	RS80325MSC	73484	..WASHER SEALING DOOR.....	EA	6
21	4	XBOZZ	5310-00-732-0558	MS51967-8	96906	..NUT, PLAIN, HEXAGON 3/8-16 DOOR.....	EA	6
21	5	XBOZZ		27N2648D1	27315	..DOOR RN SIDE CAB.....	EA	1
21		XDOZZ	5340-01-030-9051	906N34-1	27315	..LATCH ASSEMBLY DOOR.....	EA	1
21	6	PAOZZ	5315-00-019-0777	MS24665-291	96906	...PIN, COTTER 3/32X1-1/4 HANDLE.....	EA	1
21	7	XDOZZ		220P193	27315	...HANDLE LATCH DOOR.....	EA	1
21	8	XAOZZ		18T8653D2	27315	...SPACER SLEEVE SQUARE HOLE HANDLE.....	EA	1
21	9	XBOZZ	5310-01-053-6933	3631V008	27315	...WASHER, FLAT LATCH.....	EA	2
21	10	PAOZZ	5315-00-842-3044	MS24665-283	96906	...PIN, COTTER 3/32X3/4 HANDLE.....	EA	1
21	11	XAOZZ		18T8653D3	27315	...SPACER SLEEVE SQUARE HOLE LATCH.....	EA	1
21	12	XAOZZ		3-906N34	77315	...SHAFT LATCH SQUARE 5/16X4 LATCH.....	EA	1
21	13	XAOZZ		18T8653D1	27315	...SPACER SLEEVE SQUARE HOLE HANDLE.....	EA	1
21	14	XBOZZ	5305-00-225-3838	MS90725-4	96906	...SCREW, CAP, HEXAGON 1/4-20X5/8 LATCH.....	EA	4
21	15	XBOZZ	5310-00-582-5965	MS35338-44	96906	...WASHER, LOCK 1/4 LATCH.....	EA	4
21	16	XDOZZ	2540-01-032-4654	4873R	19220	...LATCH ASSEMBLY DOOR.....	EA	1
21	17	XBOZZ		27Z672D3	27315	..SEAL DOOR CAB.....	EA	1
21	19	PAOZZ	5310-00-004-5033	MS35338-46	96906	..WASHER, LOCK.....	EA	6
21	19	PAOZZ	5310-00-824-4542	RS80325MSC	73484	..WASHER, SEALING CRANE DOOR.....	EA	6
21	21	PAOZZ	5310-00-732-0558	MS51967-8	96906	..NUT, PLAIN HEX 3/8-16 CRANE DOOR.....	EA	6
21	22	XBOFF		27N2647	27315	..DOOR REAR CRANE.....	EA	1
21		XBOFF	5340-01-030-8051	906N34-1	27315	..LATCH ASSEMBLY DOOR.....	EA	1
21	23	PAOZZ	5315-00-019-0777	MS24665-291	96906	...PIN, COTTER 3/32X1-1/4 HANDLE.....	EA	1
21	24	XDOZZ		220P193	27315	...HANDLE LATCH DOOR.....	EA	1
21	25	XAOZZ		18T8653D2	27315	...SPACER, SLEEVE.....	EA	1
21	26	XBOZZ	5310-01-053-6933	3631V008	27315	...WASHER, FLAT LATCH.....	EA	2
21	27	XBOZZ	5315-00-842-3044	MS24665-283	96906	...PIN, COTTER 3/32X3/4 LATCH.....	EA	1
21	28	XAOZZ		18T8653D3	27315	...SPACER SLEEVE SQUARE HOLE LATCH.....	EA	1
21	29	XAOZZ		1-906N34	27315	...SHAFT LATCH SQUARE 5/16X4.....	EA	1
21	30	XAOZZ		18T8653D1	27315	...SPACER SLEEVE SQUARE HOLE HANDLE.....	EA	1
21	31	XBOZZ	5305-00-225-3838	MS90725-4	96906	...SCREW, CAP, HEXAGON 1/4-20X5/8 LATCH.....	EA	4
21	32	XBOZZ	5310-00-582-5965	MS35338-44	96906	...WASHER, LOCK 1/4 LATCH.....	EA	4
21	33	XDOZZ	2540-00-032-4654	4873R	19220	...LATCH ASSEMBLY DOOR.....	EA	1
21	34	XBOZZ		27Z672D3	27315	..SEAL DOOR RUBBER 84 LG.....	EA	1
21	35	XAOZZ	5305-00-942-2196L	MS18154-60	96906	..SCREW, CAP HEXAGON 3-8-16X1 TOP PANEL..	EA	34
21	36	XBOZZ	5310-00-637-9541	MS35338-46	96906	..WASHER, LOCK 3-8 TOP PANEL.....	EA	34
21	37	XBOZZ	5310-00-824-4542	RS80325MSC	73484	..WASHER, SEALING TOP PANEL.....	EA	34

(1) ILLUSTRATION		(2)	(3)	(4)	(5)	(6)	(7)	(8)
(a) FIG NO.	(b) ITEM NO.	SMR CODE	NATIONAL STOCK NUMBER	PART NUMBER	FSCM	DESCRIPTION USABLE ON CODE	U/M	QTY INC IN UNIT
21	38	XBOZZ	5310-00-732-0558	MS51967-8	96906	.NUT, PLAIN HEXAGON 3-8-16 TOP PANEL	EA	34
21	39	XDOFF		27J1372	27315	.PANEL, TOP LEFT SIDE CRANE CAB	EA	1
21	40	PAOZZ	5305-00-942-2196	MS18154-60	96906	.SCREW, CAP HEX HD 3/8-16X1 PANEL CRANE..	EA	24
21	41	PAOZZ	5310-00-004-5033	MS35338-46	96906	.WASHER, LOCK 3/8 PANEL	EA	24
21	42	PAOZZ	5310-00-824-4542	RS80325MSC	73484	.WASHER, SEALING CRANE CAB PANEL	EA	24
21	43	PAOZZ	5310-00-732-0558	MS51967-8	96906	.NUT, PLAIN HEX 3/8-16 PANEL	EA	24
21	44	XBOZZ	5305-00-269-3208	MS90725-57	96906	.SCREW, CAP, HEXAGON 3-8-16X58 PANEL	EA	11
21	45	XBOZZ	5310-00-637-9541	MS35338-46	96906	.WASHER, LOCK 3-8 PANEL.....	EA	11
21	46	XDOZZ		27J1358	27315	.PANEL LEFT SIDE CRANE CAB	EA	1
21	47	XBOZZ	5305-00-942-2196	MS18154-60	96906	.SCREW, CAP, HEXAGON 3-8-16X1 LATCH	EA	2
21	48	XBOZZ		20H1614D4	27315	.NUT SELF-LOCKING 3-8-16 LATCH.....	EA	2
21	49	XDOZZ		27T1774	27315	.LATCH PANEL CRANE CAB.....	EA	1

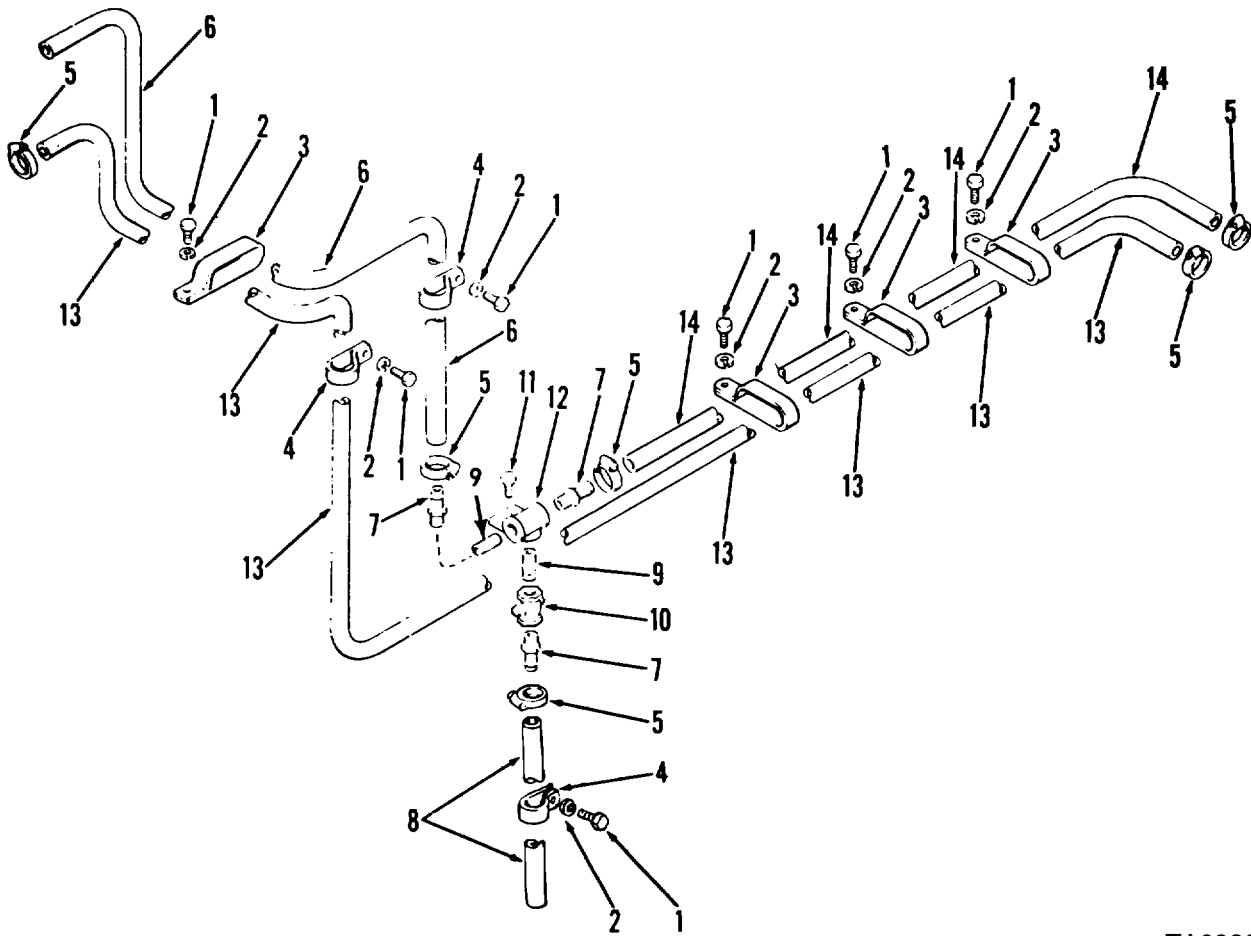

TA032663

Figure 22. Heater hoses.

(1) ILLUSTRATION		(2)	(3)	(4)	(5)	(6) DESCRIPTION	(7)	(8)
(a) FIG NO.	(b) ITEM NO.	SMR CODE	NATIONAL STOCK NUMBER	PART NUMBER	FSCM	USABLE ON CODE	U/M	QTY INC IN UNIT
						FUNCTIONAL GROUP 11 HEATER, HOSES, AND DUCTS CRANE CAB		
22	1	XDOZZ		20Z41D7	96906	..SCREW CAP 3-8X3-4 CLAMPS	EA	10
22	2	XDOZZ	5310-00-637-9541	MS35338-46	96906	..WASHER, LOCK 3-8 CLAMPS.....	EA	8
22	3	XBOZZ		CD1613	75272	..CLAMP HOSE HEATER HOSE	EA	5
22	4	XBOZZ		CC1613	75272	..CLAMP HOSE HEATER HOSE	EA	2
22	5	XDOZZ	4730-00-908-3193	MS35842-12	96906	..CLAMP HOSE HEATER HOSE	EA	2
22	6	XDOZZ		44Z375D9	27315	..HOSE RUBBER 60 IN. 5-8 ID.SPEC.ZZH28C TYPE 1 GR.B CL.2	FT	1
22	7	PAOZZ	4730-00-406-6990	15851-10	98441	..ADAPTER, STRAIGHT HEATER DRAIN.....	EA	3
22	8	PCOZZ		44Z375D52	27315	..HOSE: RUBBER, 26 IN LG, 5/8 ID; SPEC-ZZH- 428C TYPE 1, GR, B.CLASS 2.....	EA	1
22	9	XBOZZ		26-100J4329	27315	..NIPPLE PIPE 1-2 NPT CLOSE	EA	2
22	10	XDOZZ		250-1-2	14959	..VALVE DRAIN 1-2 NPT HEATER DRAIN.....	EA	1
22	11	XBOZZ		20Z41D7	27315	..SCREW	EA	2
22	12	XBOZZ		44P1400	27315	..TEE PIPE 1-2 NPT WITH BRACKET	EA	1
22	13	PCOZZ		44T375D27	27315	..HOSE RUBBER 5-8 ID.14 FT.SPEC.ZZH42BC.....	FT	1
22	14	PCOZZ		44T375D12	27315	..HOSE RUBBER 5-8 ID.6 FT.SPEC.ZZH42BC.....	FT	1

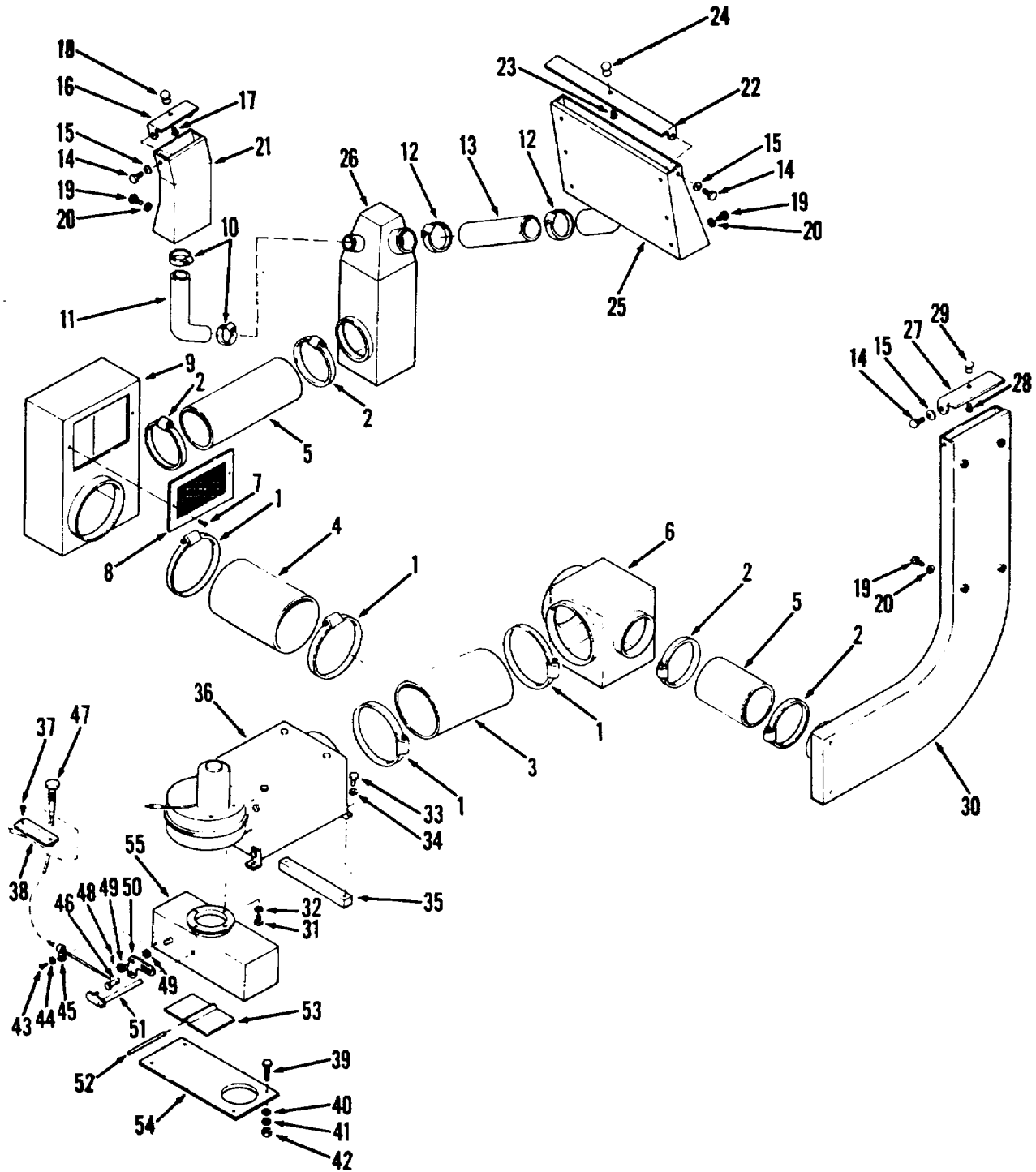

Figure 23. Heater assembly and ducts.

TA032664

SECTION II

TM 5-3810-295-20P

(1) ILLUSTRATION		(2)	(3)	(4)	(5)	(6) DESCRIPTION	(7)	(8)
(a) FIG NO.	(b) ITEM NO.	SMR CODE	NATIONAL STOCK NUMBER	PART NUMBER	FSCM	USABLE ON CODE	U/M	QTY INC IN UNIT
						FUNCTIONAL GROUP 11 HEATER, HOSES AND DUCTS CRANE CAB		
23		XDOOO		100J4329-1	27315	..HEATER ASSEMBLY UPPER 3K BTU	EA	1
23	1	XBOZZ	4370-00-585-7987	44Z12D4	27315	..CLAMP, HOSE HEATER DUCT 6 ID.....	EA	4
23	2	XBOZZ		C64P	66295	..CLAMP HEATER DUCT 4 ID.....	EA	4
23	3	XDOZZ		44Z209D5	27315	..DUCT, HEATER 6 ID.11 IN.LG.SPEC.MILH8796. TYPE 1 CL.2.....	FT	1
23	4	XDOZZ		44Z209D6	27315	..DUCT, HEATER 6 ID.9 LG.SPECMILH8796 TYPE1 CL.2.....	EA	1
23	5	XBOZZ		44Z209D2	27315	..DUCT, HEATER 4 ID.12 LG.SPEC.MILH8796...1CL.2	EA	2
23	6	XDOZZ		27N2650	27315	..DEFLECTOR AIR HEATER PLENUM	EA	1
23	7	XBOZZ		20Z40D14	27315	..SCREW CAP NO.10X1-2 LOUVER.....	EA	2
23	8	XDOZZ		27Z671	27315	LOUVER AIR CAB CHAMBER PN.M22 A&A REGISTER ..CO. CLEVELAND LOUVER AIR CAB CHAMBER. PN.M22 A&A	EA	1
23	9	XDOZZ		14N2109	27315	..CHAMBER CAB HEATER CRANE CAB.....	EA	1
23	10	XBOZZ		C23P	66295	..CLAMP HOSE 2 ID. DEFROST HOSE	EA	2
23	11	PCOZZ	4720-00-456-1079	14Z209D1	27315	..HOSE AIR DUCT 2 ID.12 LG.SPEC.MILH8796 PE 1 CL.2	EA	1
23	12	XBOZZ		C48F	66295	..CLAMP HOSE DEFROST HOSE	EA	2
23	13	XBOZZ	4730-00-881-1161	44Z209D3	27315	..COUPLING PIPE 3 ID.8 LG.SPEC.MILH8796 E 1 CL.2.....	EA	1
23	14	XBOZZ		20Z886D11	27315	..SCREW CAP 3-816X7-16 COVERS.....	EA	6
23	15	XBOZZ		17Z286D4	27315	..WASHER SPRING 3-8 COVERS	EA	6
23	16	XDOZZ		14P2541D2	27315	..COVER ASSEMBLY DEFROST LEFT HAND WINDOW	EA	1
23	17	XDOZZ	5305-00-989-7434	MS35207-263	96906	...SCREW, MACHINE 10-32X1-2 KNOB.....	EA	1
23	18	XBOZZ		B43310A1	41625	...KNOB COVER DEFROST DUCT	EA	1
23	19	XDOZZ	5305-00-269-3206	MS90725-55	96906	..SCREW CAP HEXAG 3-8-16X1-2 DEFROST DUCTS	EA	16
23	20	XBOZZ	5310-00-584-5272	MS35338-48	96906	..WASHER LOCK 3-8 DEFROST DUCTS	EA	16
23	21	XDOZZ		14N2107	27315	..DUCT WINDOW DEFROST DUCT LEFT HAND ...	EA	1
23	22	XDOZZ		14P2541D3	27315	..COVER ASSEMBLY DEFROST DUCT	EA	1
23	23	XDOZZ	5305-00-989-7434	MS35207-263	96906	...SCREW, MACHINE 10-32X1-2 KNOB.....	EA	1
23	24	XBOZZ		B43310A1	41625	...KNOB COVER DEFROST DUCT	EA	1
23	25	XDOZZ		14N2108	27315	..DUCT DEFROST FRONT WINDOW	EA	1
23	26	XDOZZ		27N2671	27315	..CHAMBER AIR DEFROST	EA	1
23	27	XDOZZ		14P2541D1	27315	..COVER ASSEMBLY DEFROST DUCT	EA	1
23	28	XDOZZ	5305-00-989-7434	MS35207-263	96906	...SCREW, MACHINE 10-32X1-2 KNOB.....	EA	1
23	29	XBOZZ		B43310A1	41625	...KNOB COVER DEFROST	EA	1
23	30	XDOZZ		14J1216	27315	..DUCT DEFROST RH WINDOW	EA	1
23	31	XBOZZ		MS90725-3	96906	..SCREW, CAP, HEX HD: 1/4-20X1/2, HEATER	EA	4
23	32	XDOZZ	5310-00-582-5965	MS35338-44	96906	..WASHER, LOCK 1-4 HEATER	EA	4
23	33	XDOZZ	5306-00-225-8494	MS90725-29	96906	..BOLT, MACHINE 5-16-18X1-2 HEATER.....	EA	4
23	34	XDOZZ	5310-00-407-9566	MS35338-45	96906	..WASHER, LOCK 5-16 HEATER	EA	4
23	35	XDOZZ		16T2085	27315	..BASE HEATER WELDED TO CRANE PLATFORM	EA	2
23	36	PBOOZ	2540-00-020-8591	MS51324-1	96906	..HEATER , VEHICULAR CO CRANE HEATER 92878 DEL HW30 3-30999.....	EA	1
23	37	XDOZZ	5306-01-046-0492	MS90399	96906	..SCREW, DRIVE 188 OD.392 LG.PLATE	EA	2
23	38	XBOZZ	9905-01-029-5763	32Z1465	27315	..PLATE INSTRUCTION HEATER AIR INTAKE PLATE	EA	1

(1) ILLUSTRATION		(2)	(3)	(4)	(5)	(6) DESCRIPTION	(7)	(8)
(a) FIG NO.	(b) ITEM NO.	SMR CODE	NATIONAL STOCK NUMBER	PART NUMBER	FSCM	USABLE ON CODE	U/M	QTY INC IN UNIT
23	39	XDOZZ	5306-00-225-8502	MS90725-38	96906	...BOLT, MACHINE 5-16-18X1-2 MIXING CHAMBER	EA	4
23	40	XDOZZ	5310-00-081-4219	MS27183-12	96906	...WASHER, FLAT 5-16 MIXING CHAMBER SPACING	EA	16
23	41	XDOZZ	5310-00-407-9566	MS35338-45	96906	...WASHER, LOCK 5-16 MIXING CHAMBER	EA	4
23	42	XDOZZ	5310-00-880-7744	MS51967-5	96906	...NUT, PLAIN, HEXAGON 5-16-18 MIXING CHAMBER	EA	4
23		XDOZZ		38P2668	27315	...HEATER MIXING AIR MIXING CHAMBER.....	EA	1
23	43	XDOZZ	5305-01-029-6832	11-27P2668	27315	...SCREW, MACHINE 12-24X1-2 CLAMP.....	EA	1
23	44	XDOZZ	5310-00-584-5272	MS35338-48	96906	...WASHER, LOCK 12 CLAMP	EA	1
23	45	XDOZZ		22-2115-00	04710	...CLAMP CABLE CONTROL CABLE	EA	1
23	46	XDOZZ	5305-01-029-6833	21-277-05	04710	...SWIVEL SCREW CONTROL CABLE	EA	1
23	47	PAOZZ	2590-01-032-1346	70-0122-23	04710	...CABLE CONTROL, HEATER HEATER AIR INTAKE	EA	1
23	48	XBOZZ		19Z8D4	27315	...PIN SPRING 062X 3-8 LG. LEVER.....	EA	1
23	49	PAOZZ	5310-00-081-4219	MS27183-12	96906	...WASHER, FLAT 5-16 LEVER.....	EA	3
23	50	XDOZZ		6T2497	27315	...LEVER, CABLE AIR INTAKE.....	EA	1
23	51	XDOZZ		6T2498	27315	...LEVER, HEATER AIR INTAKE WELDED TO ROD	EA	1
23	52	XDOZZ		3-27P2668	27315	...ROD DEFLECTOR WELDED TO DEFLECTOR ...	EA	1
23	53	XDOZZ		27T1767	27315	...DEFLECTOR AIR INTAKE WELDED TO ROD	EA	1
23	54	XDOZZ		16T5081	27315	...BASE MIX CHAMBER MTG FOR CHAMBER WELDED	EA	
1								
23	71	XDOZZ		27P2666	27315	...CHAMBER AIR INTAKE WELDED TO BASE	EA	1

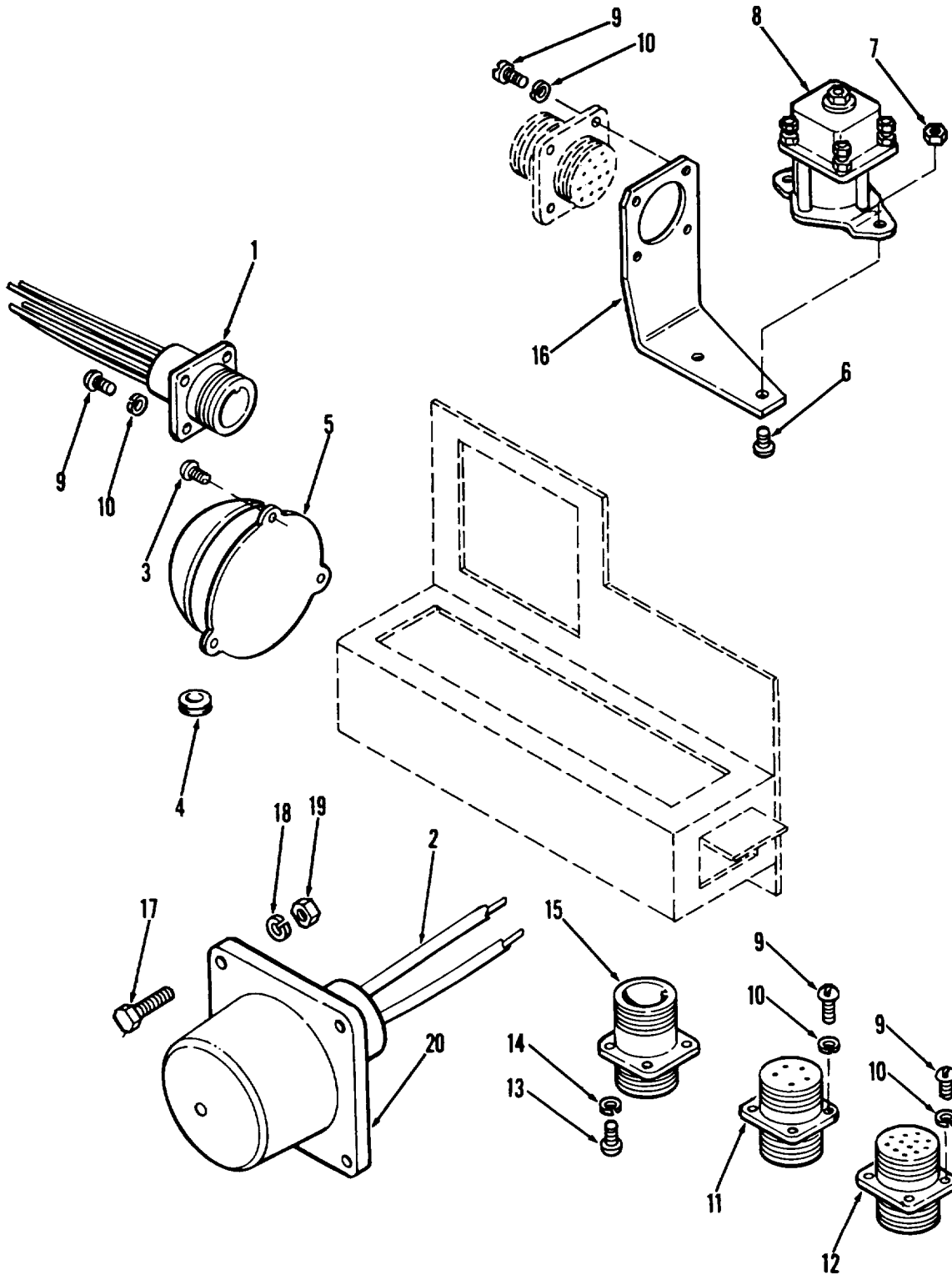
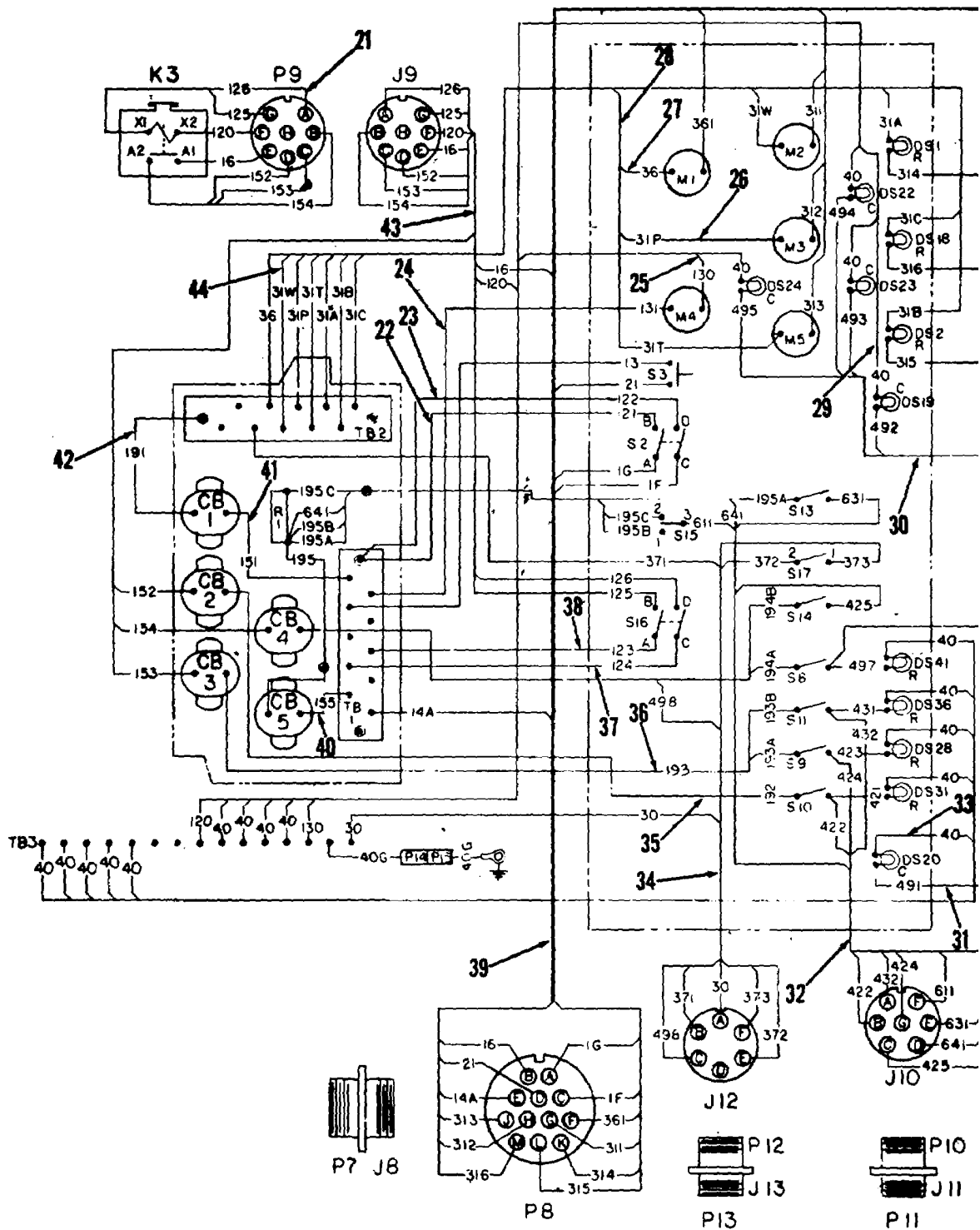

Figure 24. Wiring assembly (Sheet 1 of 3).

TA032665



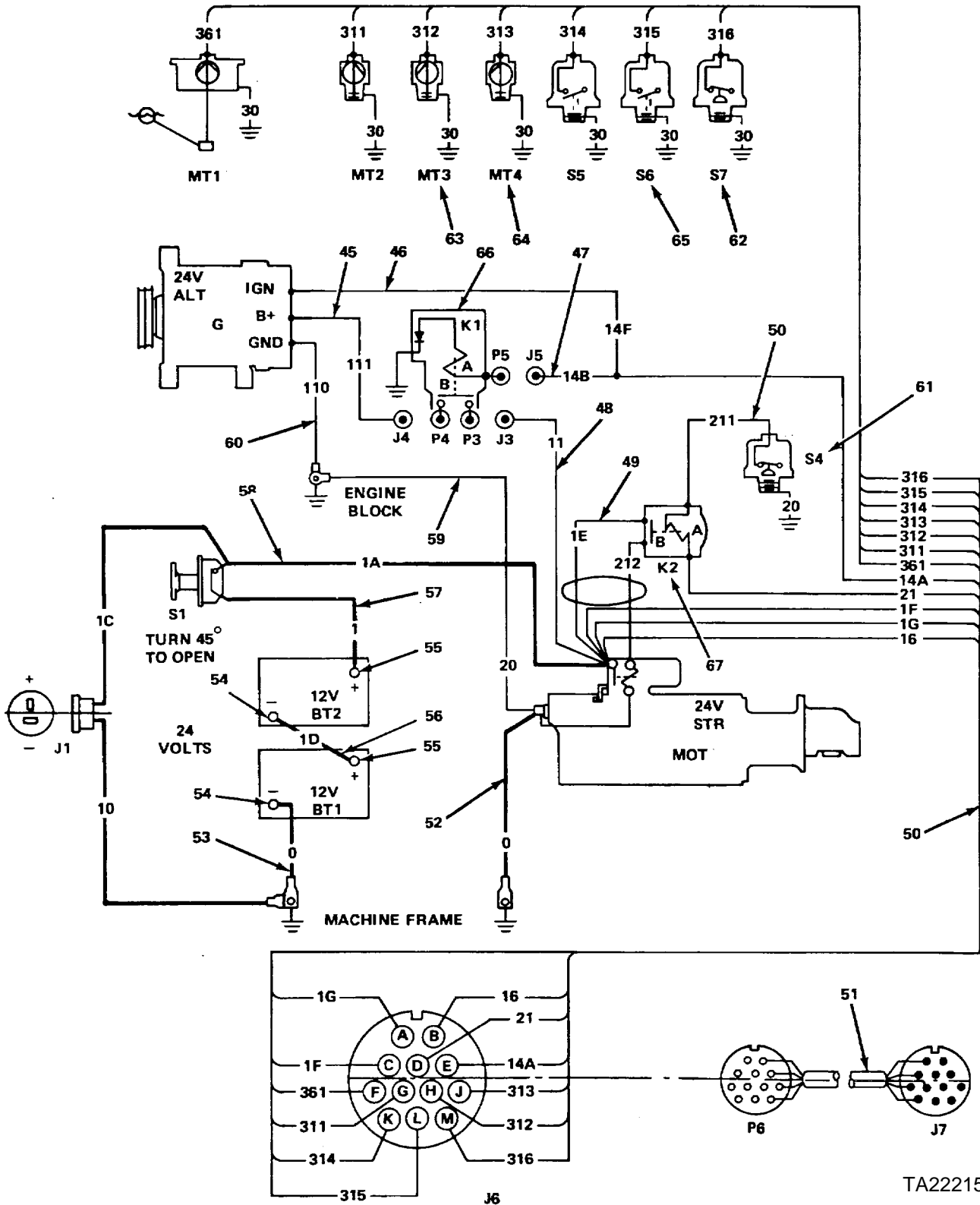

Figure 24. Wiring assembly (Sheet 3 of 3).

(1) ILLUSTRATION		(2)	(3)	(4)	(5)	(6) DESCRIPTION	(7)	(8)
(a) FIG NO.	(b) ITEM NO.	SMR CODE	NATIONAL STOCK NUMBER	PART NUMBER	FSCM	USABLE ON CODE	U/M	QTY INC IN UNIT
						FUNCTIONAL GROUP 12 WIRING INSTALLATION		
24		XDOFZ	2590-01-038-1918	100J4315	27315	..WIRING ASSEMBLY CRANE	EA	1
24	1	XDOZZ	2590-01-032-1349	15-100J4315	27315	..WIRING HARNESS ENGINE	EA	1
24	2	PBOZZ	2590-01-032-1350	16-100J4315	27315	..WIRING HARNESS SLAVE RECEPTACLE	EA	1
24	3	XDOZZ	5305-00-984-6208	MS35206-261	96906	..SCREW, MACHINE 10-24X3-8 WARNING BELL ..	EA	3
24	4	PCOZZ	5325-01-030-7564	G1131	79497	..GROMMET RUBBER BELL HOUSING	EA	1
24	5	XDOZZ		156A	19557	..BELL WARNING LOAD SAFETY DEVICE	EA	1
24	6	XBOZZ		MS35206-264	96906	..SCREW, MACHINE 4-40 X 5/8, RELAY	EA	2
24	7	XDOZZ	5310-00-208-1918	AN365-1024A	88044	..NUT, SELF-LOCKING 10-24 RELY	EA	2
24	8	PAOZZ	5945-00-817-7894	MS24187D1	96906	..RELAY, SOLENOID CRANE	EA	1
24	9	XDOZZ	5305-00-889-2997	MS35206-215	96906	..SCREW, MACHINE 4-40X3-8 RECEPTACLE	EA	12
24	10	XDOZZ	5310-00-543-2410	MS35338-40	96906	..WASHER, LOCK NO. 4 RECEPTACLE	EA	12
24	11	XBOZZ		TBF22-15PS	31746	..CONNECTOR ELECTRICAL	EA	1
24	12	XDOZZ		TBF22-28PS	31746	..CONNECTOR ELECTRICAL	EA	1
24	13	XDOZZ	5305-00-994-4989	MS35206-229	96906	..SCREW, MACHINE 6-32X3-8 RECEPTACLE	EA	8
24	14	XDOZZ	5310-00-045-4007	MS35338-41	96906	..WASHER, LOCK NO. 6 RECEPTACLE	EA	8
24	15	XDOZZ		TBF24-2008-24PS	31746	..CONNECTOR RECEPTACLE	EA	1
24	16	XDOZZ		16P3852	27315	..BRACKET RELAY POWER	EA	1
24	17	PAOZZ	5305-00-225-3839	MS90725-8	96906	..SCREW, CAP, HEX HD 1/4-20X1 SLAVE	EA	4
24	18	PAOZZ	5310-00-582-5965	MS35338-44	96906	..WASHER, LOCK 1/4 SLAVE RECEPTACLE	EA	4
24	19	XBOZZ	5310-00-761-6882	MS51967-2	96906	..NUT PLAIN HEX 1/4-20 SLAVE RECEPTACLE	EA	4
24	20	XBOZZ	5935-00-295-6403	MS75058-1	96906	..RECEPTACLE, SLAVE ENGINE WIRING HARNESS	EA	1
24	21	MFOFF		79Q415	27315	..WIRING HARNESS POWER RELAY	EA	1
24	22	MFOFF		79Z2830D2	27315	..LEAD, ELECTRICAL 121, MAIN SWITCH	EA	1
24	23	MFOFF		79Z2830D1	27315	..LEAD, ELECTRICAL 122, MAIN SWITCH	FT	1
24	24	MFOZZ		7912831D6	27315	..LEAD, ELECTRICAL 131, AMMETER	EA	1
24	25	MFOFF		79Z2828	27315	..LEAD, ELECTRICAL 130, AMMETER	EA	1
24	26	MFOFF		79Z2831D2	27315	..LEAD, ELECTRICAL 31P, OIL PRESSURE	EA	1
24	27	MFOZZ		7SZ2831D7	27315	..LEAD, ELECTRICAL 36, FUEL LEVEL	EA	1
24	28	MFOFF		79Z2831D8	27315	..LEAD, ELECTRICAL 31T, OIL TEMPERATURE	EA	1
24	29	MFOFF		79Z2827D1	27315	..LEAD, ELECTRICAL 40, INDICATOR LIGHT	EA	1
24	30	MFOZZ		79Q417	27315	..WIRING HARNESS PANEL LIGHTS	EA	1
24	31	MFOFF		79Z2829	27315	..LEAD, ELECTRICAL 491, PANEL LIGHT	EA	1
24	32	MFOFF		79U1121	27315	..WIRING HARNESS PANEL SWITCHES	EA	1
24	33	MFOZZ		79Z2827D2	27315	..LEAD, ELECTRICAL 40, PANEL LIGHT	EA	1
24	34	MFOZZ		79U122	27315	..WIRING HARNESS PANEL	EA	1
24	35	MFOZZ		79Z2826	27315	..LEAD, ELECTRICAL 192, SWITCH	EA	1
24	36	MFOFF		79Z2833	27315	..LEAD, ELECTRICAL 193, SWITCHES	EA	1
24	37	MFOFF		79Z2832D2	27315	..LEAD, ELECTRICAL 124, MAIN SWITCH	EA	1

SECTION II

TM 5-3810-295-20P

(1) ILLUSTRATION		(2)	(3)	(4)	(5)	(6) DESCRIPTION	(7)	(8)
(a) FIG NO.	(b) ITEM NO.	SMR CODE	NATIONAL STOCK NUMBER	PART NUMBER	FSCM	USABLE ON CODE	U/M	QTY INC IN UNIT
24	38	MFOFF		79Z2832D1	27315	.LEAD ELECTRICAL 123 MAIN SWITCH.....	FT	1
24	39	MFOFF		79U1123	27315	.WIRING HARNESS PANEL	EA	1
24	40	MFOFF		79Z2831D3	27315	.LEAD ELECTRICAL 155 CIRCUIT BREAKER	EA	1
24	41	MFOFF		79Z2831D4	27315	.LEAD ELECTRICAL 151 CIRCUIT BREAKER	EA	1
24	42	MFOFF		79Z2831D1	27315	.LEAD ELECTRICAL 191 CIRCUIT BREAKER	EA	1
24	43	MFOFF		79Q416	27315	.WIRING HARNESS PANEL	EA	1
24	44	MFOFF		79Z2831D5	27315	.LEAD ELECTRICAL 31W COOLANT TEMPERATURE INDICATOR.....	EA	1
24	45	MFOFF		79Z2844	27315	CABLE ASSEMBLY 111 ALTERNATOR: MFG FROM MS3106F22-7S,	EA	1
24	46	MFOFF		79Z2843	27315	.CABLE ASSEMBLY 111, ALTERNATOR: MFG FROM LEAD, ELECTRICAL 14F, ALTERNATOR: MFG FROM MS27142-2, .LEAD, ELECTRICAL 14F, ALTERNATOR: MFG	FT	1
24	47	MFOFF		79Z2845	27315	CABLE ASSEMBLY RELAY: MFG FROM P/N MS27144-1, MS25036-108, .CABLE ASSEMBLY RELAY: MFG FROM P/N	EA	1
24	48	MFOFF		79Z2853	27315	CABLE ASSEMBLY 11, STARTER TO RELAY: MFG FROM MS3106F22-7S, .CABLE ASSEMBLY 11, STARTER TO RELAY: MFG	EA	1
24	49	MFOFF		79Z2852	27315	WIRING HARNESS STARTER TO RELAY: MFG FROM MS25036-.....	EA	1
24	50	MFOFF		79U1127	27315	WIRING HARNESS ENGINE: MFG FROM MS3106F22- 7S, MS27147-1,	EA	1
24	51	MFOFF		79Q420	27315	.WIRING HARNESS ENGINE: MFG FROM	EA	1
24	52	MFOFF	6145-00-705-6674	7056674	81349	WIRING HARNESS INTERCONNECTING, ENGINE CABLE ASSEMBLY 0, STARTER TO GROUND: MFG FROM 7355520, .CABLE ASSEMBLY 0, STARTER TO GROUND: MFG	EA	1
24	53	MFOFF	6145-00-705-6674	7056674	81349	CABLE ASSEMBLY 0, BATTERY TO GROUND: MFG FROM 7056732, .CABLE ASSEMBLY 0, BATTERY TO GROUND: MFG	EA	1
24	54	PAOZZ	5940-00-549-6583	MS75004-2	96906	.ADAPTER BATTERY TER NEGATIVE	EA	2
24	55	PAOZZ	5940-00-549-6581	MS75004-1	96906	.ADAPTER BATTERY TER POSITIVE	EA	2
24	56	MFOFF	6145-00-705-6674	7056674	81349	.CABLE ASSEMBLY 1D BATTERIES.....	EA	1
24	57	MFOFF	6145-00-705-6674	7056674	81349	.CABLE ASSEMBLY BATTERY TO DISCONNECT	EA	1
24	58	MFOFF	6145-00-705-6674	7056674	81349	.CABLE ASSEMBLY 1A, DISCONNECT TO STARTER	EA	1
24	59	MFOFF		79Z2846	27315	CABLE ASSEMBLY STARTER TO ENGINE BLOCK: MFG FROM 7056730, .CABLE ASSY STARTER TO ENGINE CLOCK	EA	1
24	60	MFOFF		79Z2850	27315	CABLE ASSEMBLY ALTERNATOR TO GROUND: MFG FROM 7056730, .CABLE ASSEMBLY ALTERNATOR TO GROUND: MFG	EA	1

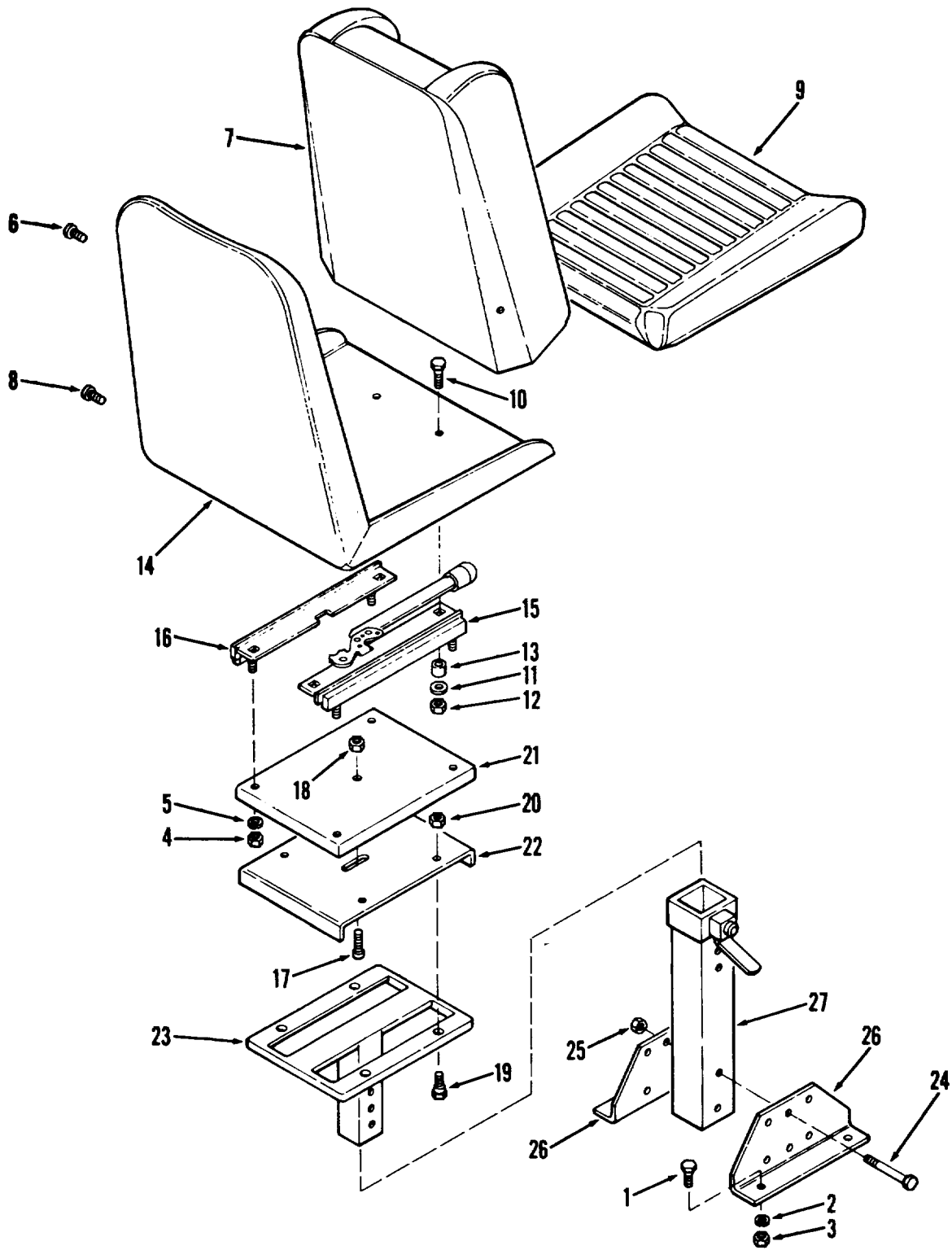

TA032668

Figure 25. Seat assembly.

SECTION II

TM 5-3810-295-20P

(1) ILLUSTRATION		(2)	(3)	(4)	(5)	(6) DESCRIPTION	(7)	(8)
(a) FIG NO.	(b) ITEM NO.	SMR CODE	NATIONAL STOCK NUMBER	PART NUMBER	FSCM	USABLE ON CODE	U/M	QTY INC IN UNIT
						FUNCTIONAL GROUP 13 SEAT ASSEMBLY		
25	1	XDOZZ	5305-00-782-9494	MS90725-114	96906	..SCREW, CAP, HEXAGON 1-2-13X1-3-4 SEAT.....	EA	4
25	1	XDOZZ	5310-00-584-5272	MS35338-48	96906	..WASHER, LOCK 1-2 SEAT	EA	4
25	3	XDOZZ	5310-00-768-0318	-MS51967-14	96906	..NUT, PLAIN HEXAGON 1-2-13 SEAT	EA	4
25		XDOZZ		48U30	27315	..SEAT ASSEMBLY CRANE	EA	1
25	4	XDOZZ	5310-00-880-7744	MS51967-5	96906	..NUT, PLAIN HEXAGON 3-16-18 SEAT	EA	4
25	5	XDOZZ	5310-00-407-9566	MS35338-45	96906	..WASHER, LOCK 5-16 SEAT	EA	4
25		XDOZZ		100001	09704	..SEAT, WITH CUSHION CRANE	EA	4
25	6	PAOZZ	5305-01-040-2039	707196	09704	..SCREW, CAP, HEXAGON H W/LOCKWASHER ..	EA	2
25	7	PAOZZ	2540-01-032-1359	300002	09704	..CUSHION, SEAT BACK V CRANE SEAT	EA	1
25	8	XBOZZ	5305-01-040-2039	707196	09704	..SCREW, SHELL SEAT 1-4-20X3-4	EA	4
25	9	PAOZZ	2540-01-032-1357	300003	09704	..CUSHION, SEAT CRANE CAB	EA	1
25	10	XDOZZ	5305-00-051-4076	MS90727-34	96906	..SCREW, SHELL SEAT 5-16-24X1 SEAT SHELL ..	EA	4
25	11	XDOZZ	5310-01-030-9096	707057	09704	..WASHER, FLAT 5-16 SEAT SHELL	EA	4
25	12	XDOZZ	5310-00-660-3381	MS21083N5	96906	..NUT PLAIN 5-16-24 SEAT SHELL	EA	4
25	13	XDOZZ		707282	09704	..SPACER CUP SEAT SHELL	EA	4
25	14	XDOZZ		300001	09704	..SHELL SEAT CRANE METAL	EA	1
25	15	XDOZZ		300011	09704	..TRACK SEAT CONTROL	EA	1
25	16	XDOZZ		707005	09704	..TRACK FREE SEAT	EA	1
25		XDOZZ		300098	09704	..PEDESTAL ASSEMBLY UPPER CRANE SEAT ...	EA	1
25	17	XDOZZ	5307-01-030-8713	500056	09704	..STUD LOCKED IN PEDESTAL ASSEMBLY	EA	1
25	18	XDOZZ	5310-01-030-8711	707392	09704	..NUT, JAM 1-2-13 UPPER PEDESTAL	EA	2
25	19	XDOZZ		707393	09704	..SCREW, SHOULDER SHOULDER	EA	4
25	20	XBOZZ		707167	09704	..NUT, SELF LOCKING SELF LOCKING 3-8-16.....	EA	4
25	21	XDOZZ		500036	09704	..PLATE, MOUNTING MOUNTING	EA	1
25	22	XDOZZ		5000057	09704	..BRACKET, LOCKING LOCKING	EA	1
25	23	XDOZZ		300216	09704	..PEDESTAL, UPPER UPPER CRANE SEAT	EA	1
25		XDOZZ		300097	09704	..PEDESTAL ASSY LOWER CRANE SEAT	EA	1
25	24	XBOZZ		707193	09704	..SCREW, CAP, HEXAGON CAP HEX 3-8-16X2-3-4	EA	2
25	25	XBOZZ		707167	09704	..NUT, SELF LOCKING SELF LOCKING 3-8-16.....	EA	2
25	26	XDOZZ		500006	09704	..PLATE, BASE BASE	EA	2
25	27	XDOZZ		300088	09704	..TUBE ASSY LOWER PEDESTAL	EA	1

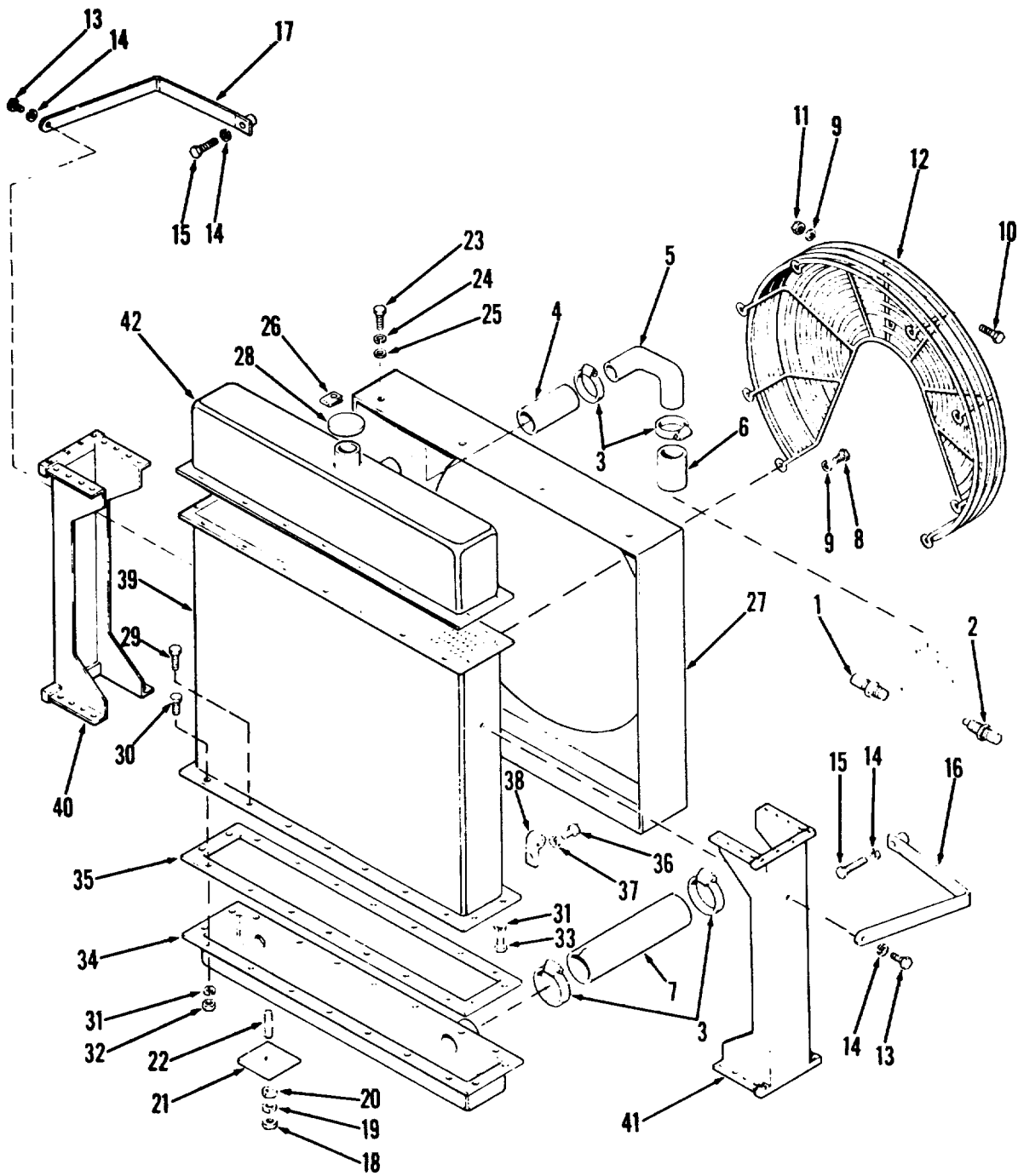
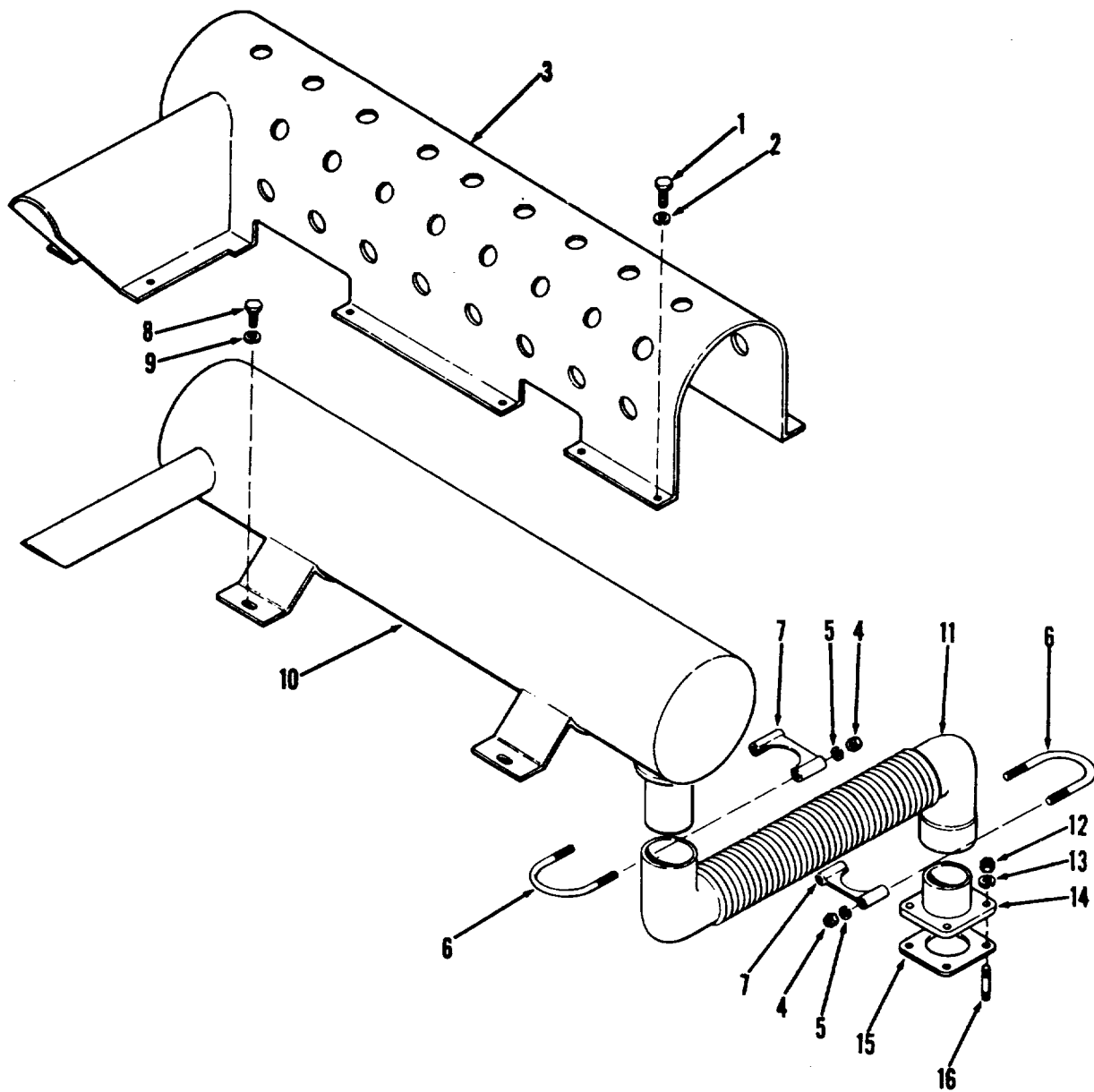

Figure 26. Radiator.

SECTION II

(1) ILLUSTRATION		(2)	(3)	(4)	(5)	(6)	(7)	(8)
(a) FIG NO.	(b) ITEM NO.	SMR CODE	NATIONAL STOCK NUMBER	PART NUMBER	FSCM	DESCRIPTION USABLE ON CODE	U/M	QTY INC IN UNIT
						FUNCTIONAL GROUP 14 RADIATOR, ENGINE CRANE		
26	1	PAOZZ		MS12285-1-4	96906	SWITCH THERMOSTAT, WATER	EA	1
26	2	PAOZZ	6685-00-814-5271	MS24537-1	96906	..TRANSMITTER WATER TEMP.....	EA	1
26	3	XDOZZ	4730-00-909-8627	MS35842-13	96906	..CLAMP, HOSE RADIATOR HOSES.....	EA	6
26	4	XDOZZ		44T376D1	27315	..HOSE, RUBBER 1-5-8 ID LG UPPER RAD.....	EA	1
26	5	XDOZZ		18P4263	27315	..TUBE, RADIATOR UPPER.....	EA	1
26	6	XDOZZ		44T376D4	27315	..HOSE, RUBBER 1-5-8 ID 2-1-2 LG UPPER RAD..	EA	1
26	7	XBOZZ		44T377D19	27315	..HOSE RUBBER 2 ID 10 LG RAD LOWER	EA	1
26	8	XBOZZ		20Z886D6	27315	..SCREW, CAP-SF-LK 3-8-16X3-4 FAN GUARD.....	EA	8
26	9	XDOZZ		MS27183-14	96906	..WASHER, FLAT 3-8 FAN GUARD	EA	12
26	10	XBOZZ		20Z646D47	27315	..SCREW CAP, HEXAGON 3-8-16X1 FAN GUARD	EA	2
26	11	XBOZZ		NT8407	75497	..NUT SLF-LOCKING 3-16 FAN GUARD	EA	2
26	12	XBOZZ		14U94	27315	..GUARD, FAN CRANE ENGINE	EA	1
26	13	XDOZZ	5305-00-942-2196	MS18454-60	96906	..SCREW CAP HEXAGON 3-16X1 RAD BRACE.....	EA	2
26	14	XDOZZ	5310-00-637-9541	MS35338-46	96906	..WASHER, LOCK 3-8 RAD BRACE.....	EA	4
26	15	XDOZZ	5305-00-269-3216	MS90725-66	96906	..SCREW CAP HEXAGON 3-8-16X2 RAD BRACE .	EA	2
26	16	XBOZZ		20N252D2	27315	..BRACE, RADIATOR CRANE ENGINE RH	EA	1
26	17	XBOZZ		20N252D1	27315	BRACE, RADIATOR CRANE ENGINE LH.....	EA	1
26	18	XDOZZ	5310-00-768-0318	MS51967-14	96906	..NUT, PLAIN, HEXAGON 1-2-13 RADIATOR	EA	2
26	19	XDOZZ	5310-00-584-5272	MS35338-48	96906	..WASHER, LOCK 1-2 RADIATOR	EA	2
26	20	XDOZZ	5310-00-853-9335	MS35691-13	96906	..NUT PLAIN, HEXAGON 1-2-13 RADIATOR	EA	2
26	21	XBOZZ		16T5067	27315	..PAD, RADIATOR CRANE, ENGINE	EA	2
26		XBOHH		R08934	46529	..RADIATOR, ENGINE CRANE	EA	1
26	22	XBOZZ		20T5485D15	27315	..STUD PLAIN 1-2-13X2-3-4 RADIATOR.....	EA	2
26	23	XBOZZ		MS90725-3	96906	..SCREW, CAP, HEX HD: 1/4-20 X 1/2, SHROUD .	EA	8
26	24	XDOZZ	5310-00-582-5965	MS35338-44	96906	..WASHER-LOCK 1-4 SHROUD	EA	8
26	25	XDOZZ	5310-00-809-4058	MS27183-10	96906	..WASHER FLAT 1-4 SHROUD	EA	8
26	26	XBOZZ		G320205	46529	..CLIP, SHROUD RADIATOR	EA	8
26	27	XBOZZ		A6-2202	46429	..SHROUD, RADIATOR CRANE ENGINE	EA	1
28	28	XBOZZ		G013618	46529	..CAP, RADIATOR CRANE ENGINE 15 PS1	EA	1
26	38	XBOZZ		G059387	46529	..CLAMP, TUBE OVERFLOW TUBE	EA	2



TA032670

Figure 27. Muffler and pipes.

(1) ILLUSTRATION		(2)	(3)	(4)	(5)	(6) DESCRIPTION	(7)	(8)
(a) FIG NO.	(b) ITEM NO.	SMR CODE	NATIONAL STOCK NUMBER	PART NUMBER	FSCM	USABLE ON CODE	U/M	QTY INC IN UNIT
						FUNCTIONAL GROUP 15 EXHAUST SYSTEM, ENGINE CRANE		
27	1	XDOZZ	5305-00-269-3208	MS90725-57	96906	..SCREW, CAP, HEXAGON MUFFLER GUARD	EA	12
27	2	XDOZZ	5310-00-637-9541	MS35338-46	96906	..WASHER, LOCK MUFFLER GUARD	EA	12
27	3	XBOZZ		27N2683	27315	..GUARD, MUFFLER CRANE ENGINE	EA	1
27	4	XDOZZ	5310-00-761-6882	MS51967-2	96906	..NUT, PLAIN, HEXAGON MUFFLER CLAMP	EA	4
27	5	XDOZZ	5310-00-582-5965	MS35338-44	96906	..WASHER, LOCK MUFFLER CLAMP	EA	4
27	6	XBOZZ	5306-01-046-3890	820P394D4	27315	..BOLT, U MUFFLER CLAMP	EA	2
27	7	XBOZZ	5340-01-039-2279	820T548D2	27315	..CLAMP, MUFFLER EXHAUST PIPE	EA	2
27	8	XDOZZ	5305-00-269-3208	MS90725-57	96906	..SCREW, CAP HEXAGON MUFFLER	EA	4
27	9	XDOZZ	5310-00-637-9541	MS35338-46	96906	..WASHER, LOCK MUFFLER	EA	4
27	10	XBOZZ		27Z652	27315	..MUFFLER, EXHAUST CRANE ENGINE	EA	1
27	11	XBOZZ		27U100	27315	..PIPE, EXHAUST CRANE ENGINE	EA	1
27	12	XDOZZ	5310-00-903-3992	MS51970-3	96906	..NUT, PLAIN, HEXAGON FLANGE	EA	4
27	13	XBOZZ	5310-00-637-9541	MS35338-46	96906	..WASHER, LOCK FLANGE	EA	4
27	14	XBOZZ		27P2659	27315	..FLANGE, EXHAUST CRANE ENGINE	EA	1
27	15	XBOZZ		51089207	72582	..GASKET, FLANGE EXHAUST	EA	1
27	16	XDOZZ	5307-00-900-8519	5109158	72582	..STUD, PLAIN EXHAUST FLANGE	EA	4

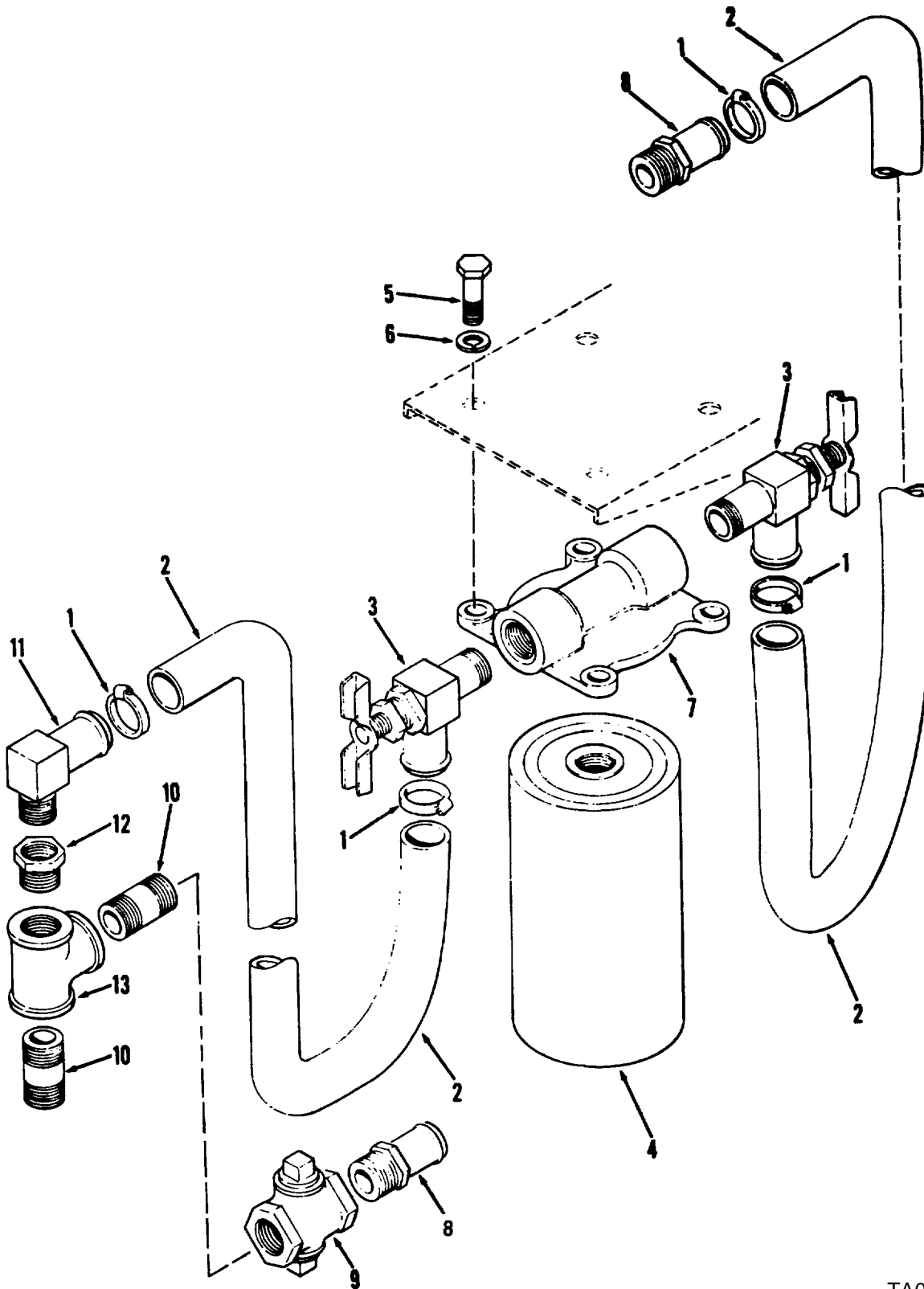

TA032671

Figure 28. Water filter and horn.

(1) ILLUSTRATION		(2)	(3)	(4)	(5)	(6) DESCRIPTION	(7)	(8)
(a) FIG NO.	(b) ITEM NO.	SMR CODE	NATIONAL STOCK NUMBER	PART NUMBER	FSCM	USABLE ON CODE	U/M	QTY INC IN UNIT
						FUNCTIONAL GROUP 16 WATER FILTER, ENGINE		
28	1	XBOZZ		CP8	66295	..CLAMP, HOSE FILTER	EA	4
28	2	XBOZZ		44T374D50	27315	..HOSE RUBBER 3-8 ID 50 LG FILTER TO HEAD..	FT	2
28	3	XBOZZ	4820-00-026-8473	211280	79470	..COCK, DRAIN FILTER	EA	2
28	4	XBOZZ	4330-00-274-4712	WF2051	33457	..FILTER, WATER CRANE ENGINE INCL GASKET	EA	1
28	5	XDOZZ	5305-00-269-3214	MS90725-64	96906	..SCREW CAP HEXAGON 3-8-16X1-1-2 FILTER....	EA	4
28	6	XDOZZ	5310-30-637-9541	MS35338-46	96906	..WASHER LOCK 3-8 FILTER HEAD	EA	4
28	7	XAOZZ		204163	33457	..HEAD FILTER CRANE ENGINE.....	EA	1
28	8	XBOZZ		HT1C8	99103	..FITTING, HOSE HEATER HOSE	EA	2
28	9	XBOZZ		250-1-2	14959	..VALVE, SHUT OFF HEATER	EA	2
28	10	XBOZZ		93-100J4314	27315	..NIPPLE, PIPE 1-2 NPT SHORT HEATED TEE	EA	2
28	11	XBOZZ		23916-6-8	99103	..FITTING, HOSE FILTER HOSE	EA	1
28	12	XBOZZ		48-100J4314	27315	..BUSHING, PIPE 3-4X1-2 TEE	EA	1
28	13	XBOZZ		47-100J4314	27315	..TEE PIPE 1-2 FILTER & HEATER	EA	1

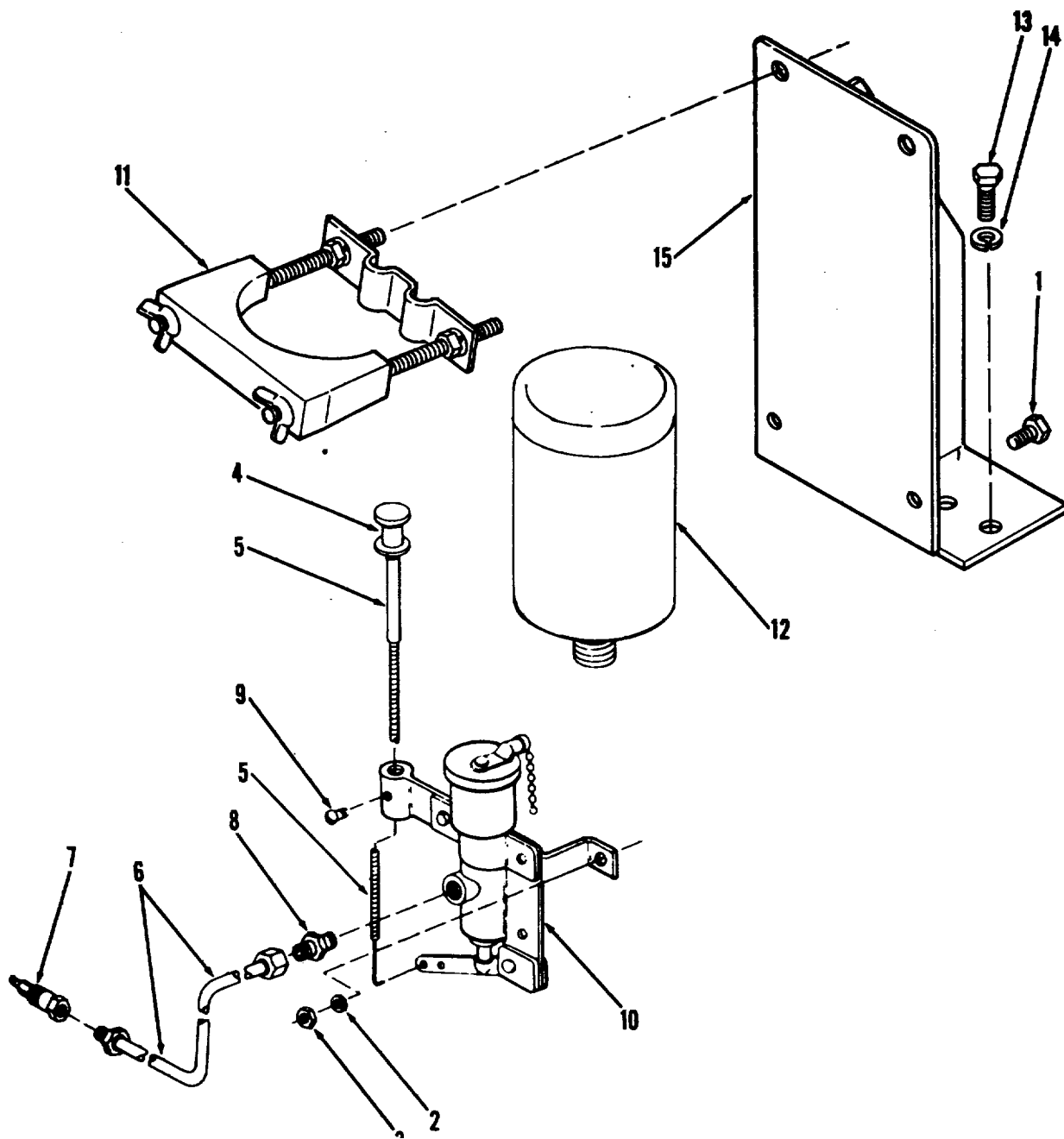

Figure 30. Starting aid, bracket and tube.

TA032673

SECTION II

TM 5-3810-295-20P, C1

(1) ILLUSTRATION		(2)	(3)	(4)	(5)	(6)	(7)	(8)
(a) FIG NO.	(b) ITEM NO.	SMR CODE	NATIONAL STOCK NUMBER	PART NUMBER	FSCM	DESCRIPTION USABLE ON CODE	U/M	QTY INC IN UNIT
						FUNCTIONAL GROUP 18 STARTING AID		
30	1	XDOZZ	5305-00-068-0501	MS90725-5	96906	.SCREW, CAP, HEXAGON 1-4-20X5-8 STARTING AID		EA
30	2	XDOZZ	5310-00-582-5965	MS35338-44	96906	WASHER, LOCK 1-4 STARTING AID	EA	2
30	3	XDOZZ	5310-00-761-6882	MS51967-2	96906	.NUT, PLAIN, HEXAGON 1-4-20 STARTING AID....	EA	1
30	4	XBOZZ		B43267A4	41625	.KNOB, CABLE STARTING AID	EA	1
30	5	XBOZZ		20B48701-114	41625	.CABLE PUSH-PULL STARTING AID 114 LG	EA	1
30		XDOZZ		QS3267-879	61112	.STARTING AID CRANE ENGINE	EA	1
30	6	PAOZZ	4720-00-462-0333	LP3239-48	61112	..TUBING, NONMETALLIC STARTING AID 48LG...	EA	1
30	7	PAOZZ	3815-00-085-4470	LP2773-11	61112	..FITTING, MANIFOLD STARTING AID	EA	1
30	8	XBOZZ	4730-00-339-0714	LP482-1	61112	..FITTING, VALVE STARTING AID	EA	1
30	9	XBOZZ	2990-00-633-5903	LP2814	61112	..SCREW, STOP STARTING AID	EA	1
30	10	PAOZZ	2910-00-053-0500	LP3222-9	61112	..VALVE ASSY STARTING AID	EA	1
30	11	XBOZZ		LP2299-1299-1	61112	..CLAMP, CYLINDER STARTING AID	EA	1
30	12	PAOZZ	2910-00-646-9727	MS39254	96906	..CARTRIDGE, ENGINE STARTING AID	EA	1
30	13	XDOZZ	5305-00-942-2196	MS18154-60	96906	.SCREW, CAP, HEXAGON 3-8-16X1 BRACKET	EA	2
30	14	XDOZZ	5310-00-637-9541	MS35338-46	96906	.WASHER, LOCK 3-8 BRACKET	EA	2
30	15	XBOZZ		16N1956	27315	.BRACKE START AID CRANE ENGINE	EA	1

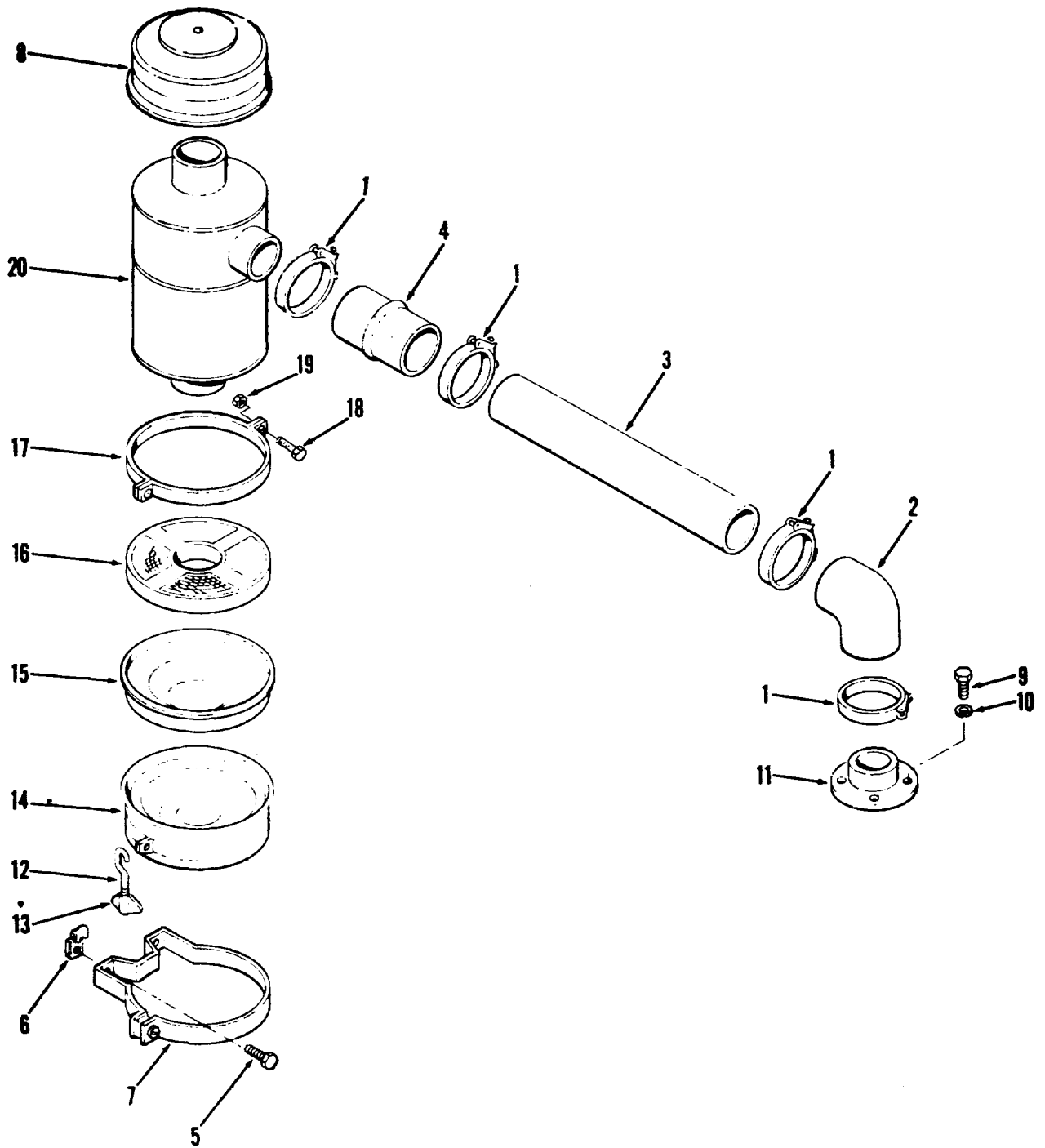

Figure 31. Cleaner assembly.

TA032674

SECTION II

TM 5-3810-295-20P

(1) ILLUSTRATION		(2)	(3)	(4)	(5)	(6) DESCRIPTION	(7)	(8)
(a) FIG NO.	(b) ITEM NO.	SMR CODE	NATIONAL STOCK NUMBER	PART NUMBER	FSCM	USABLE ON CODE	U/M	QTY INC IN UNIT
						FUNCTIONAL GROUP 19 AIR CLEANER		
31	1	XBOZZ	4730-00-851-6651	MS21920-37	96906	.CLAMP, HOSE AIR CLEANER.....	EA	4
31	2	XBOZZ	4720-00-477-3301	P10-5533	18265	.HOSE, PREFORMED AIR CLEANER	EA	1
31	3	XDOZZ		14T1663	27315	.TUBE, AIR CRANE ENGINE	EA	1
31	4	XBOZZ	4720-01-046-8844	P10-5609	18265	.HOSE, RUBBER AIR CLEANER	EA	1
31	5	XDOZZ	5305-00-269-3209	MS90725-58	96906	.SCREW CAP HEXAGON 3-8-16X3-4 AIR CLEANER MTG.....	EA	4
31	6	XBOZZ		C30584-3816	78553	.NUT, CAGE 3-8-16 AIR CLEANER MTG.....	EA	4
31	7	XDOZZ		5185800	72582	.STRAP, MOUNTING AIR CLEANER	EA	2
31	8	XDOZZ		9241663	72582	.PRECLEANER, AIR CRANE ENGINE.....	EA	1
31	9	XDOZZ	5306-00-226-4826	MS90728-33	96906	.BOLT, MACHINE 5-16-18X1 ADAPTER.....	EA	4
31	10	XDOZZ	5310-00-407-9566	MS35338-45	96906	.WASHER, LOCK 5-16 ADAPTER	EA	4
31	11	XDOZZ		5122195	27315	.ADAPTER AIR INLET HSG	EA	1
31		XDOZZ		FG12-7200	18625	.AIR CLEANER ASSY CRANE ENGINE.....	EA	1
31		XDOZZ	5306-00-780-9096	P16731	18265	.BOLT, HOOK AIR CLEANER	EA	2
31	12	XBOZZ		P4195	18265	.NUT WING AIR CLEANER	EA	1
31	13	XBOZZ		P16732	18265	.BOLT, EYE AIR CLEANER.....	EA	1
31	14	XDOZZ		P16729	18265	.CUP, OIL AIR CLEANER.....	EA	1
31	15	XDOZZ		P16727	18265	.CUP, INNER AIR CLEANER	EA	1
31	16	XBOZZ		P01-6735	18265	.ELEMENT ASSY AIR CLEANER.....	EA	1
31	17	XBOZZ		P10-1467	18625	.BAND ASSY AIR CLEANER.....	EA	1
31	18	XDOZZ	5305-00-984-5680	MS35206-300	96906	.SCREW, MACHINE BAND AIR CLEANER.....	EA	1
31	19	XBOZZ	5310-00-118-3034	P5301	18265	.NUT, PLAIN SQUARE BAND AIR CLEANER.....	EA	1
31	20	XDOZZ		P16718	18265	.BODY CLEANER AIR CRANE ENGINE	EA	1

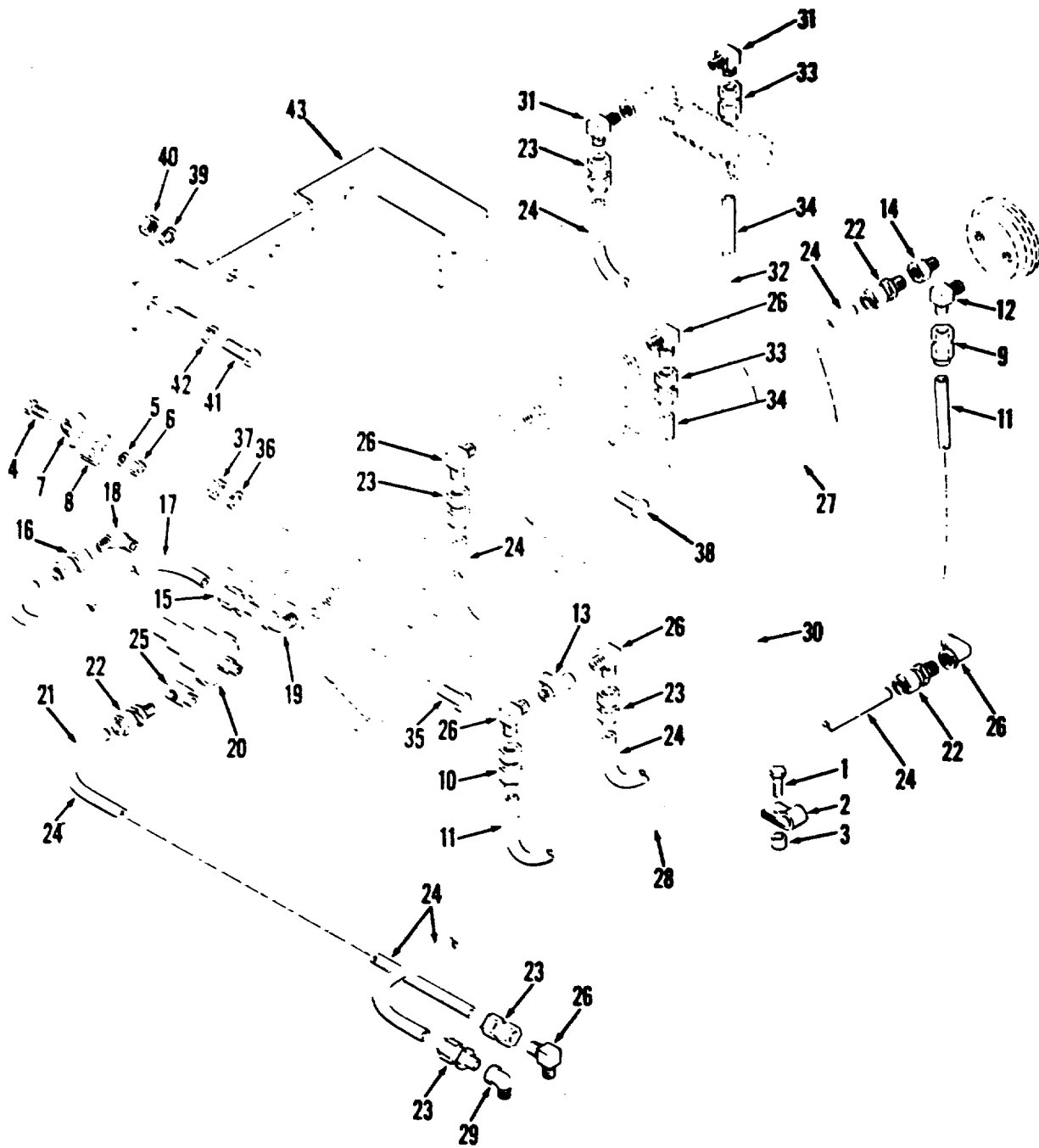

Figure 32. Engine fuel hoses.

SECTION II

TM 5-3810-295-20P, C1

(1) ILLUSTRATION		(2)	(3)	(4)	(5)	(6) DESCRIPTION	(7)	(8)
(a) FIG NO.	(b) ITEM NO.	SMR CODE	NATIONAL STOCK NUMBER	PART NUMBER	FSCM	USABLE ON CODE	U/M	QTY INC IN UNIT
						FUNCTIONAL GROUP 20 FUEL LINES, PUMP, TANK AND FITTINGS, ENGINE		
32	1	XDOZZ	5305-00-942-2196	MS18154-60	96906	.SCREW, CAP HEXAGON 3-8-16X1 CLAMP	EA	1
32	2	XBOZZ	5340-00-323-1624	5133108	72582	.CLAMP, LOOP FUEL PUMP HOSE	EA	1
32	3	XBOZZ		5164789	72582	.SPACER, CLAMP FUEL PUMP HOSE	EA	1
32	4	XDOZZ	5305-00-269-2800	MS90726-57	96906	.SCREW, CAP, HEXAGON CLAMP	EA	1
32	5	XDOZZ	5310-00-637-9541	MS35338-46	96906	.WASHER, LOCK CLAMP	EA	1
32	6	XDOZZ	2530-00-096-5631	117049	97907	.NUT, PLAIN, HEXAGON CLAMP	EA	1
32	7	XBOZZ	5340-00-720-6213	MS2133-59	96906	.CLAMP, LOOP MANIFOLD HOSE	EA	1
32	8	XBOZZ		5178595	72582	.BRACKET, CLAMP MANIFOLD HOSE	EA	1
32	9	XDOZZ	4730-00-229-3466	5199593	72582	.ELBOW, TUBE TO HOSE 5-8-18 MALE PUMP HOSE	EA	1
32	10	XDOZZ	4730-01-028-5038	5199579	72582	.FITTING, HOSE 5-8-18 MALE STRAIGHT FILTER	EA	1
32	11	PCOZZ	4720-00-485-7167	5199575	72582	.HOSE, NONMETALLIC NO 6 HOSE 19 LG FUEL..	FT	1
32	12	XBOZZ	4730-00-277-8274	137423	72582	.ELBOW, PIPE TO TUBE FUEL PUMP	EA	1
32	13	XBOZZ	4730-01-032-5641	5127510	72582	.TEE, PIPE FUEL FILTER	EA	1
32	14	XBOZZ	4730-00-289-1254	137407	72582	.ADAPTER, STRAIGHT FUEL PUMP	EA	1
32	15	XDOZZ	4730-01-028-5038	5199579	72582	.FITTING, HOSE 5-8-18 MANIFOLD	EA	1
32	16	XDOZZ	4730-00-233-9988	5199588	72582	.ELBOW, TUBE TO HOSE 5-8-18 MALE FUEL	EA	1
32	17	PCOZZ	4720-00-485-1767	5199575	72582	.HOSE: FUEL NO. 6, 28 IN. LG. MANIFOLD	FT	1
32	18	XBOZZ	4730-00-277-8274	137423	72582	.ELBOW, PIPE TO TUBE MANIFOLD	EA	1
32	19	XBOZZ	4730-00-289-1254	137407	72582	.ADAPTER, STRAIT PIPE FILTR	EA	1
32	20	PAOZZ	5930-00-944-1660	MS90530-1	96906	.SWITCH, PRESSURE FUEL PRESSURE	EA	1
32	21	MFOZZ		44P1397D2	27315	.HOSE ASSY FUEL RETURN	EA	1
32	25	XBOZZ	4730-00-050-7023	5127911	72582	.ELBOW, PIPE 1-4-18 FUEL TANK	EA	1
32	26	PAOZZ	4730-00-239-1135	C3409X4	79470	.ELBOW, PIPE 1-4-18 FUEL TANK	EA	3
32	27	MFOZZ		44P1397D3	27315	HOSE ASSY FUEL PUMP TO STRAINER: COMPONENTS SAME AS HOSE	EA	1
32	28	MFOZZ		44P1397D1	27315	.HOSE ASSY FUEL PUMP TO STRAINER:	EA	1
32	29	XBOZZ	4730-00-595-0385	8169127	18876	.ELBOW, PIPE 1-8NPT FUEL TANK	EA	1
32	30	MFOZZ		44P473D9	27315	HOSE ASSY FILTER TO PRIMER PUMP: COMPONENTS SAME AS HOSE	EA	1
32	31	XDOZZ	4730-00-647-3207	2027-2-4S	00624	.HOSE ASSY FILTER TO PRIMER PUMP	EA	2
32	32	MFOZZ		44P473D8	27315	.ELBOW, PIPE TO TUBE 1-8NPT PRIMER PUMP .	EA	1
32	33	XBOZZ	4730-01-031-9264	FC2915-0404S	00624	.HOSE ASSY PUMP TO STRAINER	EA	1
32	35	XDOZZ	5305-00-269-3214	MS90725-64	96906	..FITTING HOSE, PRIMER 7-16-20 FEMALE	EA	2
32	36	XDOZZ	5310-00-637-9541	MS35338-46	96906	.SCREW, CAP, HEXAGON 3-8-16-1-1-2 FILTER....	EA	2
32	37	XBOZZ	5310-00-732-0558	MS51967-8	96906	.WASHER, LOCK 3-8 FILTER	EA	2
32	38	XDOZZ	5305-00-269-3211	MS90725-60	96906	.NUT, PLAIN, HEXAGON 3-8-16 FILTER	EA	2
32	39	XDOZZ	5310-00-637-9541	MS35338-46	96906	.SCREW, CAP, HEXAGON 3-8-16X1 FUEL STRAINER	EA	2
32	40	XDOZZ	5310-00-732-0558	MS51967-8	96906	.WASHER, LOCK 3-8 FUEL STRAINER	EA	2
						.NUT, PLAIN, HEXAGON 3-8-16 FUEL STRAINER	EA	2

(1) ILLUSTRATION		(2)	(3)	(4)	(5)	(6)	(7)	(8)
(a) FIG NO.	(b) ITEM NO.	SMR CODE	NATIONAL STOCK NUMBER	PART NUMBER	FSCM	DESCRIPTION USABLE ON CODE	U/M	QTY INC IN UNIT
32 2	41	XDOZZ	5305-00-069-5571	MS90725-83	96906	.SCREW, CAP, HEXAGON 7-16-14X3-4 BRACKET		EA
32	42	XDOZZ	5310-00-209-0965	MS35338-47	96906	.WASHER, LOCK 7-16 BRACKET	EA	2
32	43	XBOZZ		16P3862	27315	.BRACKET, FILTER CRANE ENGINE.....	EA	1
					75			

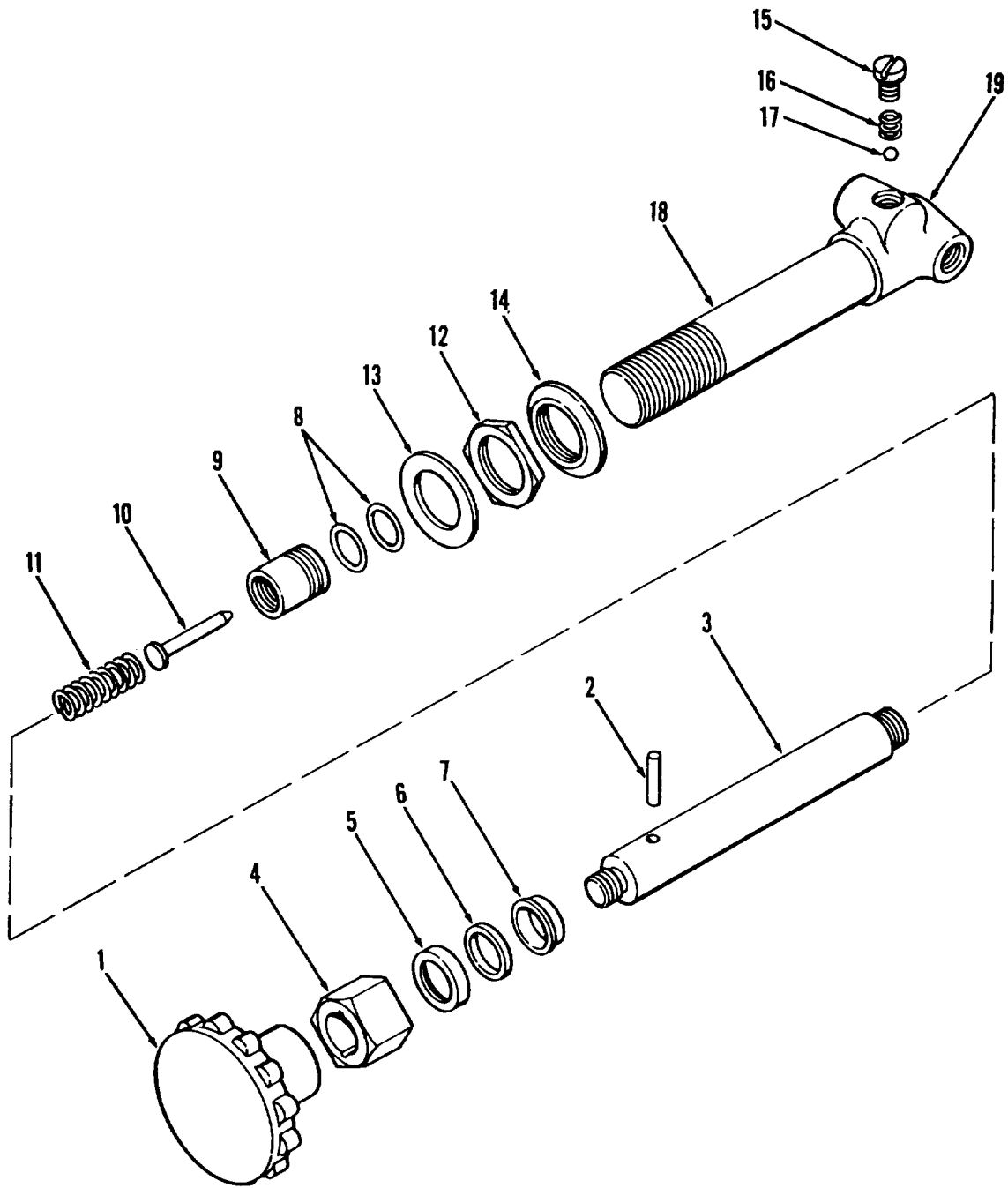

Figure 33. Pump assembly, primer.

SECTION II

TM 5-3810-295-20P

(1) ILLUSTRATION		(2)	(3)	(4)	(5)	(6) DESCRIPTION	(7)	(8)
(a) FIG NO.	(b) ITEM NO.	SMR CODE	NATIONAL STOCK NUMBER	PART NUMBER	FSCM	USABLE ON CODE	U/M	QTY INC IN UNIT
						FUNCTIONAL GROUP 20 FUEL LINES, PUMP, TANK, AND FITTINGS, ENGINE		
33		PBOZZ	2910-01-031-9265	K24CS-1-8B6	55469	..PRIMER ASSY, ENGINE CRANE ENGINE	EA	1
33		PAOZZ		A9340	34199	..PISTON ASSEMBLY PRIMER PUMP	EA	1
33		XAOZZ		A9347	34199	..KNOB AND PISTON PUMP	EA	1
33	1	PAOZZ	5355-01-030-7552	A4190	55469	...KNOB, PUMP, PRIMER PRIMER	EA	1
33		XAOZZ		A9146	34199	...ROD AND PIN PRIMER PUMP	EA	1
33	2	XAOZZ		A9345	34199	...PIN, STOP PRIMER PUMP	EA	1
33	3	XAOZZ		A8683	34149	...ROD, PISTON PRIMER PUMP	EA	1
33	4	XAOZZ		A9341	34199	...NUT, LOCK, PISTON PRIMER PUMP	EA	1
33	5	XAOZZ		A9482	34199	...COLLAR, GUIDE PRIMER PUMP	EA	1
33	6	XBOZZ		A9481	34199	...SEAL, DUST PRIMER PUMP	EA	1
33	7	XAOZZ		A9480	34199	...GUIDE, PISTON PRIMER PUMP	EA	1
33	8	PAOZZ	5330-00-606-6734	A589	55469	...PACKING, PREFORMED PRIMER PUMP	EA	1
33	9	XAOZZ		A1980	34199	...NUT, SEAL PRIMER PUMP	EA	1
33	10	XAOZZ		A570	34199	...PIN, SEALING PRIMER PUMP	EA	1
33	11	XAOZZ		A8679	34199	...SPRING, HELICAL PRIMER PUMP	EA	1
33	12	XAOZZ		A1981	34199	...NUT, LOCKING PRIME PUMP	EA	3
33	13	XAOZZ		A1985	34199	..WASHER, FLAT PRIMER PUMP	EA	3
33	14	XAOZZ		A1987	34199	..NUT, LOCKING PRIMER PUMP	EA	1
33		XAOZZ		A4941	55469	..BODY ASSY PRIMER PUMP	EA	1
33	15	XAOZZ		A1978	55469	...RETAINER VALVE PRIMER PUMP	EA	1
33	16	XAOZZ		A572	55469	...SPRING, HELICAL CHECK VALVE	EA	2
33	17	XAOZZ		A574A	55469	...BALL BEARING CHECK VALVE	EA	2
33		XAOZZ		A7755	55469	...BODY AND BARREL PRIMER PUMP	EA	1
33	18	XAOZZ		A1986	S5469	...BARREL PISTON PRIMER PUMP	EA	1
33	19	XAOZZ		A1987	55469	...BODY, PUMP PRIMER	EA	1

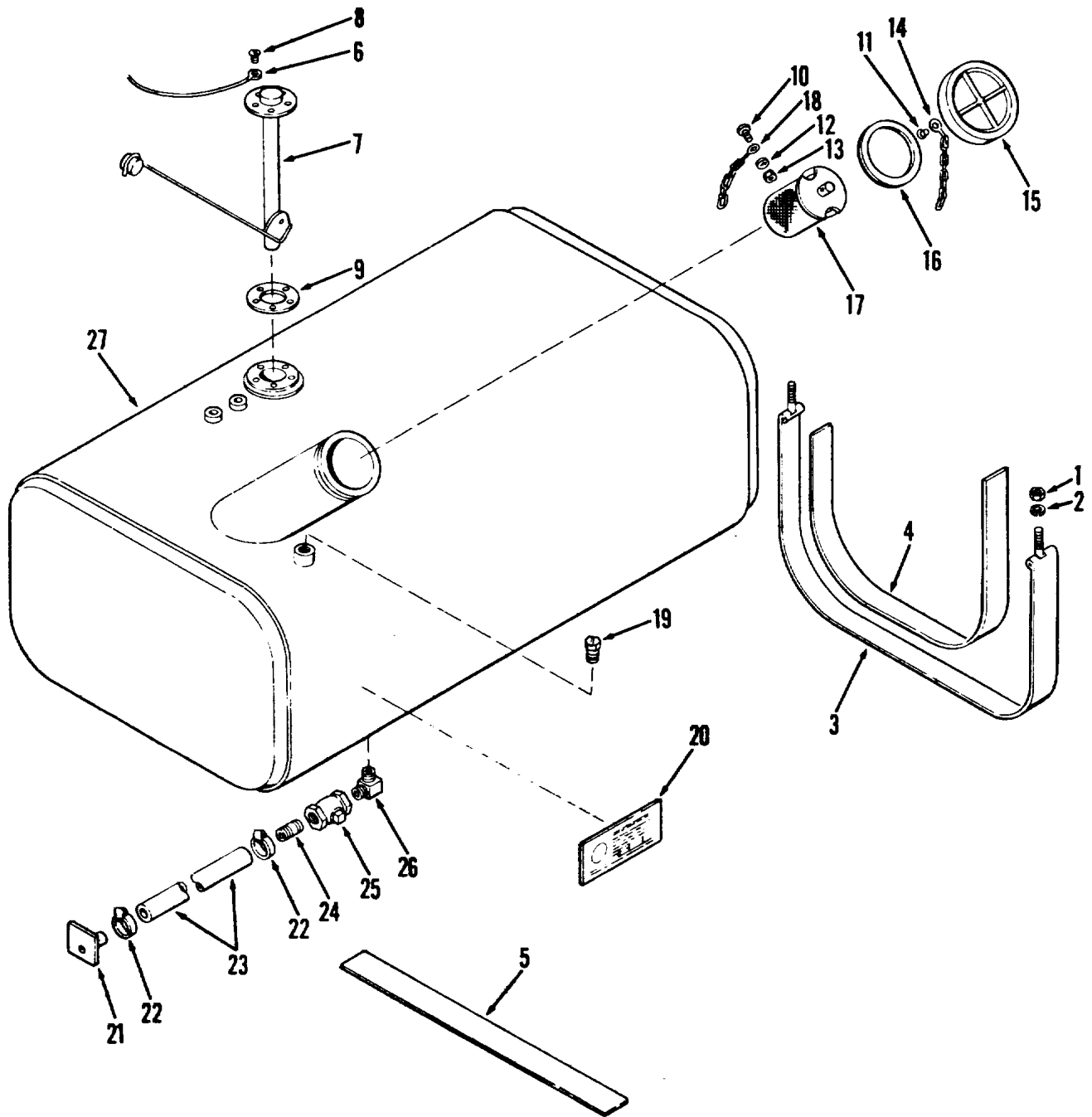
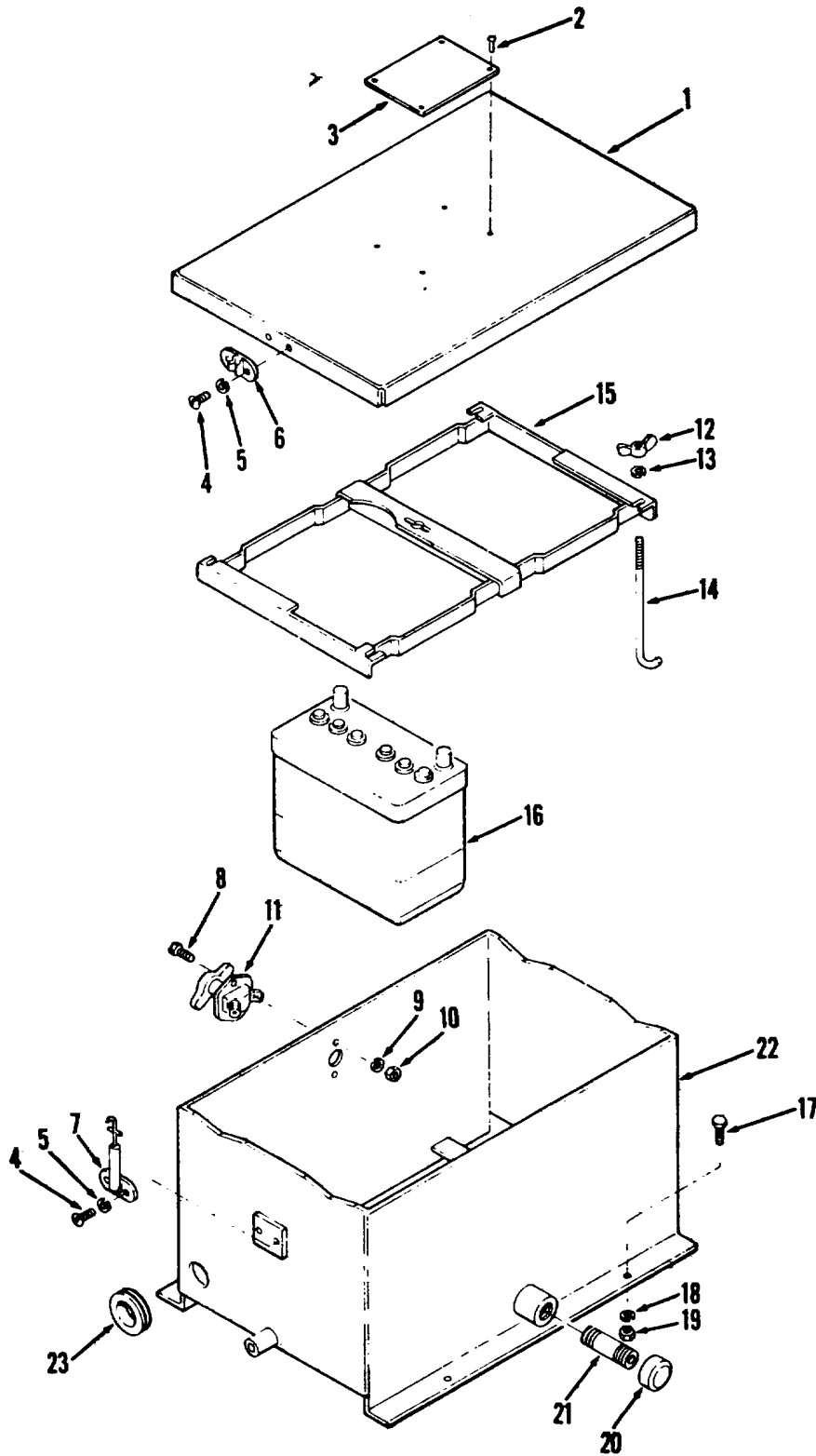

Figure 34. Crane fuel tank.

TA032677

(1) ILLUSTRATION		(2)	(3)	(4)	(5)	(6) DESCRIPTION	(7)	(8)
(a) FIG NO.	(b) ITEM NO.	SMR CODE	NATIONAL STOCK NUMBER	PART NUMBER	FSCM	USABLE ON CODE	U/M	QTY INC IN UNIT
						FUNCTIONAL GROUP 20 FUEL LINES, PUMP, TANK, AND FITTINGS, ENGINE		
34	1	XBOZZ		NT8463	75497	..NUT, SELF-LOCKING 1-4-20 FUEL TANK.....	EA	4
34	2	XBOZZ	5310-00-809-5998	MS27183-18	96906	..WASHER, FLAT 1-4 FUEL TANK.....	EA	4
34	3	XBOZZ		16Z416	27315	..STRAP FUEL TANK MOUNTING.....	EA	2
34	4	XBOZZ		2920	98440	..STRIP CHAFING 22 LG TANK STRAP	EA	2
34	5	XBOZZ		168-100J4314	27315	..STRIP NEOPRENE 22 LG TANK BOTTOM	EA	3
34	6	XBOZZ		169-100J4314	27315	..LEAD ELECTRICAL TRANSMITTER GROUNDING....	EA	1
34	7	XBOZZ		ES507CA	57733	..TRANSMITTER FL FUEL LEVEL	EA	1
34	8	XBOZZ	5305-00-121-2705	1428	98440	..SCREW MACHINE 10-32X1-2 TRANSMITTER	EA	1
34	9	PAOZZ	5330-00-119-4842	2013	98440	..GASKET FUEL TANK.....	EA	1
34		XAOZZ		F630-2	98440	..FILLER ASSEMBLY FUEL TANK	EA	1
34	10	XBOZZ		2876-15	98440	..SCREW, DRIVE CHAIN	EA	1
34	11	XBOZZ		2876-14	98440	..SCREW, MACHINE 10-E2X7-16, CHAIN	EA	1
34	12	PAOZZ	5310-00-038-9863	2877-1	98440	..WASHER, LOCK NO. 10 CHAIN	EA	1
34	13	PAOZZ	5310-00-292-5996	2879-9	98440	..NUT, PLAIN, HEXAGON 10-32 CHAIN.....	EA	1
34	14	XBOZZ		BC6340	98440	..CHAIN, LINK 16 LG BRASS SCREEN	EA	1
34	15	XBOZZ		1517WFN	98440	..CAP, FILLER FUEL TANK.....	EA	1
34	16	XAOZZ		1505	98440	..GASKET, CAP FUEL TANK, ,	EA	1
34	17	PAOZZ	2910-00-404-7294	SA6340	98440	..SCREEN, FILLER FUEL TANK	EA	1
34	18	PAOZZ		BC6340	99440	..CHAIN, LINK 12 LG BRASS SCREEN	EA	1
34	19	XAOZZ		ES6618R	75833	..VENT, FUEL TANK BRASS.....	EA	1
34	20	XDOZZ		6448	98440	..LABEL FHWA FUEL TANK	EA	1
34	21	XAOZZ		18T11215	77315	..PLATE, BULKHEAD DRAIN WELDED TO FRAME	EA	1
34	22	XBOZZ		32Q231D8	27315	..CLAMP, HOSE DRAIN	EA	2
34	23	XBOZZ		20Q87D12	27315	..HOSE, RUBBER 3-4 10X17 LG	EA	1
34	24	XBOZZ		2420V105	27315	..PIPE, NIPPLE 1-2NPT DRAIN.....	EA	1
34	25	XBOZZ		36Z38	27315	..COCK, DRAIN FUEL TANK.....	EA	1
34	26	XBOZZ		4471184D6	27315	..ELBOW, PIPE TANK DRAIN	EA	1
34	27	XAOZZ		6449-1	98440	..TANK, FUEL CRANE.....	EA	1



TA032678

Figure 35. Batteries and box.

(1) ILLUSTRATION		(2)	(3)	(4)	(5)	(6) DESCRIPTION	(7)	(8)
(a) FIG NO.	(b) ITEM NO.	SMR CODE	NATIONAL STOCK NUMBER	PART NUMBER	FSCM	USABLE ON CODE	U/M	QTY INC IN UNIT
						FUNCTIONAL GROUP 21 BATTERIES		
35	1	XDOZZ		16P3860	27315	.COVER, BATTERY CRANE	EA	1
35	2	PAOZZ	5320-00-6P2-1862	MS161535-114	96906	..RIVET, TUBULAR 123X11-64 PLATE	MX	4
35	3	XDOZZ		320483	27115	..PLATE, INSTRUCTION BATTERY CONNECTIONS	EA	1
35	4	XBOZZ		MS35206-263	96906	..SCREW, MACHINE: 10- X 3/8, LATCH	EA	4
35	5	XBOZZ	5310-00-045-3296	MS35338-43	96906	..WASHER, LOCK NO. 10 LATCH	EA	4
35		PAOZZ	5340-00-402-5927	9646	19220	..LATCH ASSY BATTERY. COVER.....	EA	2
35	6	XAOZZ		9646-50	19220	..HANDLE, LATCH COVER	EA	1
35	7	XDOZZ		96463	19220	..LATCH, COVER BATTERY	EA	1
35	8	XBOZZ	5305-00-068-0501	MS90725-5	96906	..SCREW, CAP, HEXAGON 1-4-20X5-8 SWITCH....	EA	2
35	9	XBOZZ	5310-00-582-5965	MS35338-44	96906	..WASHER, LOCK 1-4 SWITCH	EA	2
35	10	XBOZZ	5310-00-761-6882	MS51967-2	96906	..NUT, PLATE, HEXAGON 1-4-20 SWITCH	EA	2
35	11	PAOZZ	5030-00-930-5016	MS272C0-1	96906	..SWITCH, PULL PULL BATTERY DISCONNECT ...	EA	1
35	12	XDOZZ		MS35245-18	96906	..NUT, PLAIN, WING BATTER RETAINER	EA	5
35	13	XBOZZ	5310-00-637-9541	M535338-46	96906	..WASHER, LOCK 3-BATTERY RETAINER	EA	5
35	14	XDOZZ		20T08068	27315	..BOLT, HOOK BATTERY RETAINER.....	EA	5
35	15	XDOZZ	2590-00-040-2187	MS53046-3	96906	..RETAINER, BATT CRANE	EA	1
35	16	PAOZA	6140-00-057-2554	MS35000-3	96906	..BATTERY, ELECTRIC: 6 TN, 12 VOLT, CRANE...	EA	2
35	17	PAOZZ	5305-00-115-9526	5509	11083	..SCREW, CAP, HEXAGON 3-8-16X3-4 BATTERY CASE	EA	
35	18	PAOZZ	5310-00-637-9541	MS35338-46	96906	..WASHER, LOCK 3-8 BATTERY CASE	EA	4
35	19	PAOZZ	5310-00-732-0558	MS51967-8	96006	..NUT, PLAIN, HEXAGON 3-8-16 BATTERY CASE .	EA	4
35	20	XBOZZ		24C4V004	27315	..CAP, PIPE 1-2NPT BOX DRAIN.....	EA	1
35	21	XBOZZ		2420V121	27315	..NIPPLE, PIPE 1-2NPTX6L BOX DRAIN	EA	1
35	22	XDOZZ		16N1911-1	27115	..CASE, BATTERY CRANE	EA	1
35	23	PCOZZ	5325-00-285-3345	MS35489-56	96906	..GROMMET, RUBBER BATTERY CASE	EA	1

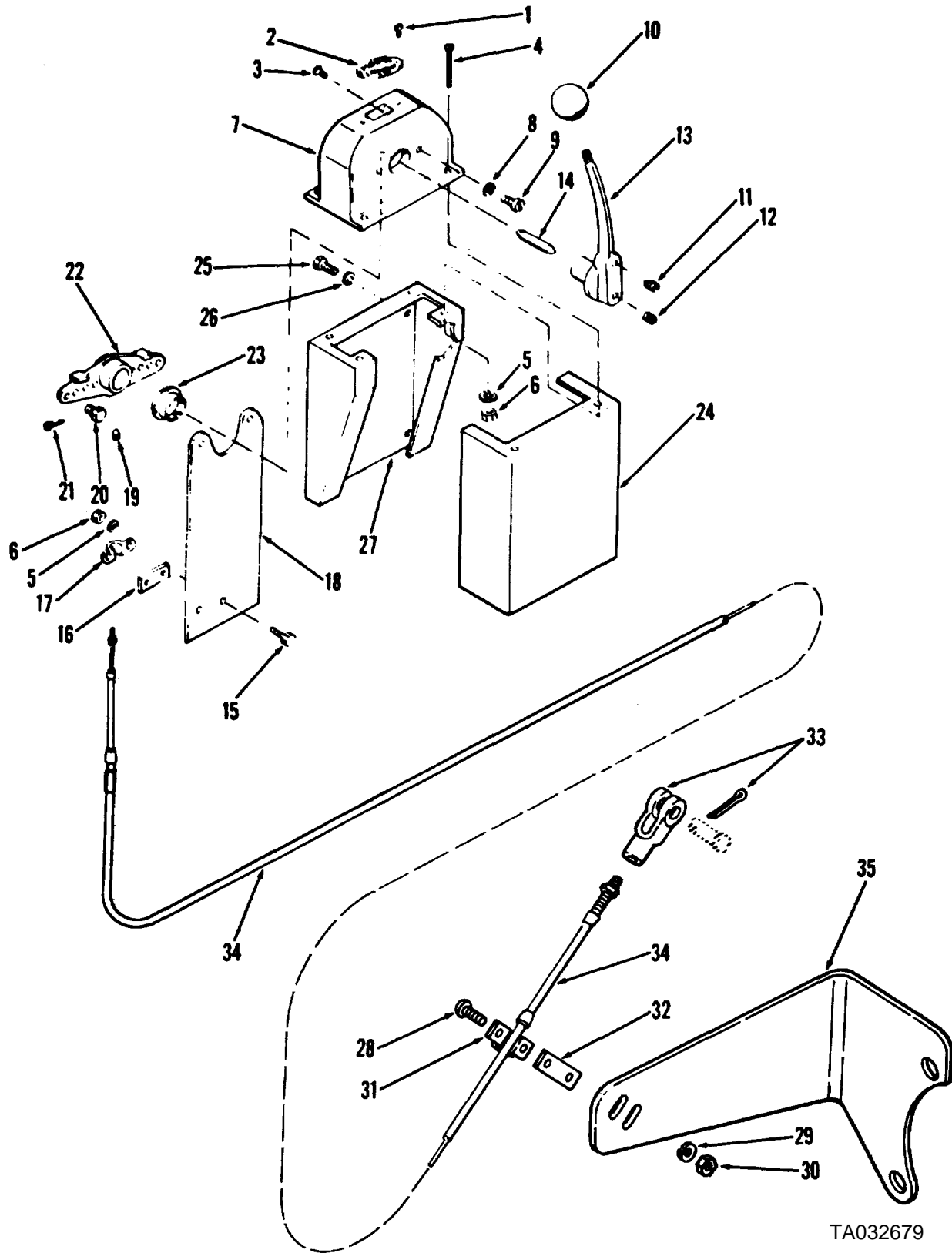
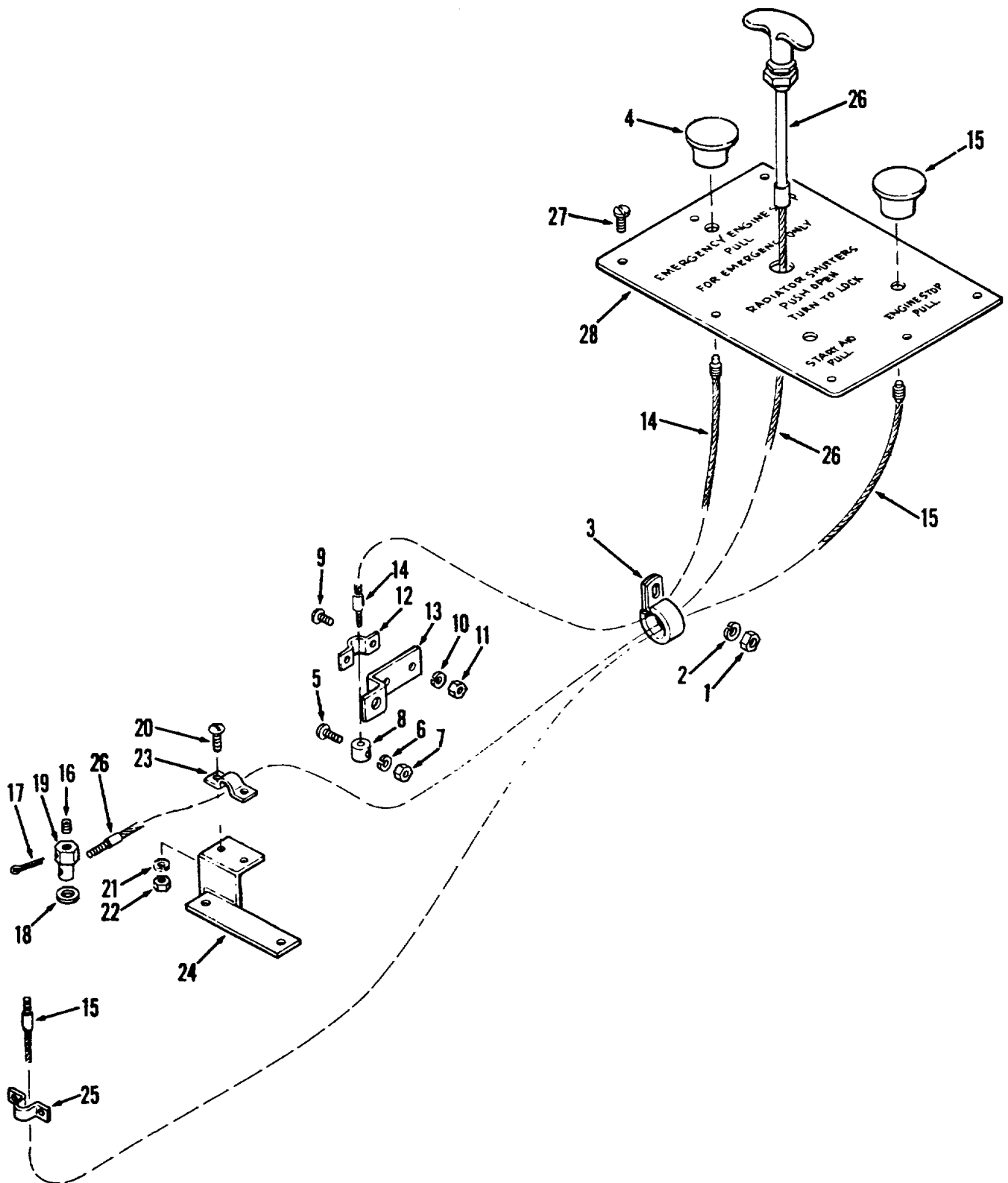

Figure 36. Throttle assembly.

(1) ILLUSTRATION		(2)	(3)	(4)	(5)	(6) DESCRIPTION	(7)	(8)
(a) FIG NO.	(b) ITEM NO.	SMR CODE	NATIONAL STOCK NUMBER	PART NUMBER	FSCM	USABLE ON CODE	U/M	QTY INC IN UNIT
						FUNCTIONAL GROUP 22 THROTTLE AND RADIATOR SHUTTER CONTROLS, ENGINE CRANE		
36		PAOZZ	2910-00-403-5504	D44660	41625	..THROTTLE ASSEMBLY HAND CRANE ENGINE ..	EA	1
36	1	XBOZZ	5305-00-984-4983	MS35206-226	96906	..SCREW, MACHINE 6-32X1-4 PLATE	EA	2
36	2	XBOZZ		A21256	41625	..PLATE, IDENT THROTTLE ASSY.....	EA	1
36	3	XBOZZ	5305-00-989-7434	MS35207-263	96906	..SCREW, MACHINE 10-32X1-2 REARING.....	EA	2
36	4	XBOZZ	5305-00-957-6647	MS35190-274	96906	..SCREW, MACHINE 10-24X3-4 HOUSING	EA	4
36	5	XBOZZ	5310-00-045-3296	MS35338-43	96906	..WASHER, LOCK NO. 10 HOUSING	EA	6
36	6	XBOZZ	5310-00-934-9758	M535649-202	96906	..NUT, PLAIN, HEXAGON 10-24 HOUSING	EA	6
36	7	XAOZZ		D31030-4	41625	..HOUSING THROTTLE HANGER PLATE	EA	1
36	8	XBOZZ	5310-00-411-5251	A41640	41625	..WASHER, LOCK HANGER PLATE	EA	2
36	9	XBOZZ	5305-00-465-5856	0637V058	27315	..SCREW MACHINE 10-32X5-8 FIL HD HANGAR ..	EA	2
36	10	PAOZZ	5355-00-765-5688	A35232-4	41625	..KNOB HAND THROTTLE	EA	1
66	11	PAOZZ	5305-30-480-2334	A35297	41625	..SETSCREW LEVER	EA	1
36	12	XBOZZ		A25319-1	41625	..SCREW LEVER MOUNTING	EA	1
36	13	XAOZZ		D21572-5	41625	..LEVER CONTROL THROTTLE	EA	1
36	14	XBOZZ		A31039	41625	..SHAFT LEVER THROTTLE.....	EA	1
36	15	XBOZZ	5306-00-656-0358	AN3-6A	88044	..BOLT, MACHINE 10-24X3-8 CLAMP.....	EA	2
36	16	XBOZZ		A31538	41625	..SHIM CLAMP CABLE	EA	1
36	17	PAOZZ	2030-00-933-1630	A31509	41625	..CLAMP R CABLE.....	EA	1
36	18	XBOZZ		B38104	41625	..PLATE HANGER THROTTLE CONTROL	EA	1
36	19	XBOZZ		829498	41625	..SETSCREW LEVER THROTTLE	EA	1
36	20	PAOZZ	5315-00-232-0841	A31029	41625	..PIN, STRAIGHT, HEADED THROTTLE	EA	1
36	21	PAOZZ	5315-00-839-2326	MS24665-281	96006	..PIN, COTTER 3-32X1-2 THROTTLE SCREW	EA	1
36	22	XAOZZ		D32634	41625	..LEVER OPERATING THROTTLE	EA	1
36	23	PAOZZ	3120-00-368-6304	A32660	41625	..BEARING SLEEVE THROTTLE LEVER.....	EA	1
36	24	XAOZZ		16P2818	27315	..COVER THROTTLE CRANE	EA	1
36	25	XBOZZ	5305-00-984-5689	MS35206-309	96906	..SCREW MACHINE 3-9-16X3-4 SUPPORT	EA	3
36	26	XBOZZ	5310-00-824-4542	RS80325MSC	73484	..WASHER SEALANT THROTTLE SUPPORT	EA	2
36	27	XBOZZ		16P2810	27315	..SUPPORT THROTTLE CRANE	EA	1
36	28	XBOZZ	5305-00-993-1848	MS35207-265	96906	..SCREW MACHINE 10-32A3-4 CLAMP	EA	2
36	29	XBOZZ	5310-00-045-3296	MS35338-43	96906	..WASHER, LOCK NO 10 CLAMP	EA	2
36	30	XBOZZ	5310-00-934-9751	MS35650-302	96906	..NUT, PLAIN, HEXAG 10-32 CLAMP.....	EA	1
36	31	XBOZZ		A32010	41625	..CLAMP CABLE THROTTLE CABLE.....	EA	1
36	32	XBOZZ		A35777	41625	..SHIM CLAMP CABLE CLAMP	EA	1
36	33	XBOZZ		A33395	41625	..CLEVIS ROD END THROTTLE CABLE INCL PIN..	EA	1
36	34	XBOZZ		330216	41625	..CABLE THROTTLE 216 LG CRANE	EA	1
36	35	XBOZZ		16P3868	27315	..BRACKET CABLE CRANE ENGINE	EA	1



TA032680

Figure 37. Cables, emergency stop, radiator shutters and engine stop.

(1) ILLUSTRATION		(2)	(3)	(4)	(5)	(6) DESCRIPTION	(7)	(8)
(a) FIG NO.	(b) ITEM NO.	SMR CODE	NATIONAL STOCK NUMBER	PART NUMBER	FSCM	USABLE ON CODE	U/M	QTY INC IN UNIT
						FUNCTIONAL GROUP 22 THROTTLE AND RADIATOR SHUTTER CONTROLS, ENGINE CRANE		
37	1	XBOZZ	5310-00-732-0558	MS51967-8	96906	.SCREW CAP HEXAGON 3-8-16 CLAMP	EA	2
37	2	XBOZZ	5310-00-637-9541	M535338-46	96906	.WASHER, LOCK 3-8 CLAMP	EA	1
37	3	XBOZZ	5340-00-404-4098	COV1713	75272	.CLAMP LOOP CUSH CONTROL CABLES	EA	2
37	4	XBOZZ		B44343A8	41625	.KNOB CABLE EMERGENCY STOP	EA	1
37	5	XBOZZ	5305-00-984-6191	MS35206-243	96906	.SCREW, MACHINE 8-32X3-8 STOP	EA	1
37	6	XBOZZ	5310-00-045-3299	MS35338-42	96906	.WASHER LOCK NO 8 STOP	EA	1
37	7	XBOZZ	5310-00-934-9757	MS35649-282	96906	.NUT, PLAIN, HEXAG 8-32 STOP	EA	1
37	8	XBOZZ		818T121	27315	.STOP CABLE EMERGENCY STOP	EA	1
37	9	XBOZZ	5305-00-993-1848	MS35207-265	96906	.SCREW, MACHINE 10-32X3-4 CLAMP	EA	2
37	10	PAOZZ	5310-00-045-3296	M535338-43	96906	.WASHER, LOCK NO 10 CLAMP	EA	1
37	11	XBOZZ	5310-00-934-9751	MS35650-302	96906	.NUT, PLAIN, HEXAG 10-32 CLAMP	EA	2
37	12	XBOZZ		A45202	41625	.CLAMP CABLE EMERGENCY STOP	EA	1
37	13	XBOZZ		16T4090	27315	.BRACKET CABLE EMERGENCY STOP	EA	1
37	14	XBOZZ		20B48701-138	41625	.CABLE EMER STOP CRANE ENGINE	EA	1
37	15	XBOZZ		B43267A2	41625	.KNOB ENGINE STP CABLE	EA	1
37	16	PAOZZ	5305-00-272-3533	MS51023-49	96006	.SETSCREW 10-32X1-2 HEX SOCKET CUP PT	EA	1
37	17	PAOZZ	5315-00-842-3044	M524665-283	96906	.PIN, COTTER 3-32X3-4 PIVOT	EA	1
37	18	PAOZZ	5310-00-0688-5285	MS27183-20	96906	.WASHER, FLAT 5-16 PIVOT	EA	1
37	19	XDOZZ		19T5638	27315	.PIVOT CABLE ENGINE STOP	EA	1
37	20	XBOZZ	5305-00-993-1848	MS35207-265	96906	.SCREW, MACHINE 10-32X3-4 CLAMP	EA	2
37	21	XBOZZ	5310-00-045-3296	M535338-43	96906	.WASHER, LOCK NO 10 CLAMP	EA	2
37	22	XBOZZ	5310-00-934-9751	MS35650-302	96906	.NUT, PLAIN, HEXAG 10-32 CLAMP	EA	2
37	23	XBOZZ		A45202	41625	.CLAMP CABLE ENGINE STOP	EA	1
37	24	XBOZZ		16T5096	27315	.BRACKET CABLE ENGINE STOP	EA	1
37	25	XBOZZ	2030-00-933-1630	A31509	41625	.CLAMP RADIATOR SHUTTER	EA	1
37	26	XDOZZ		043142-2	41625	.CABLE SHUTTER RADIATOR 160 LG	EA	1
37	27	XBOZZ		MS35206-264	96906	.SCREW, MACHINE: 10-24 X 3/8, PLATE	EA	7
37	28	XBOZZ		32U974	27315	.PANEL ENG CONT CRANE	EA	1

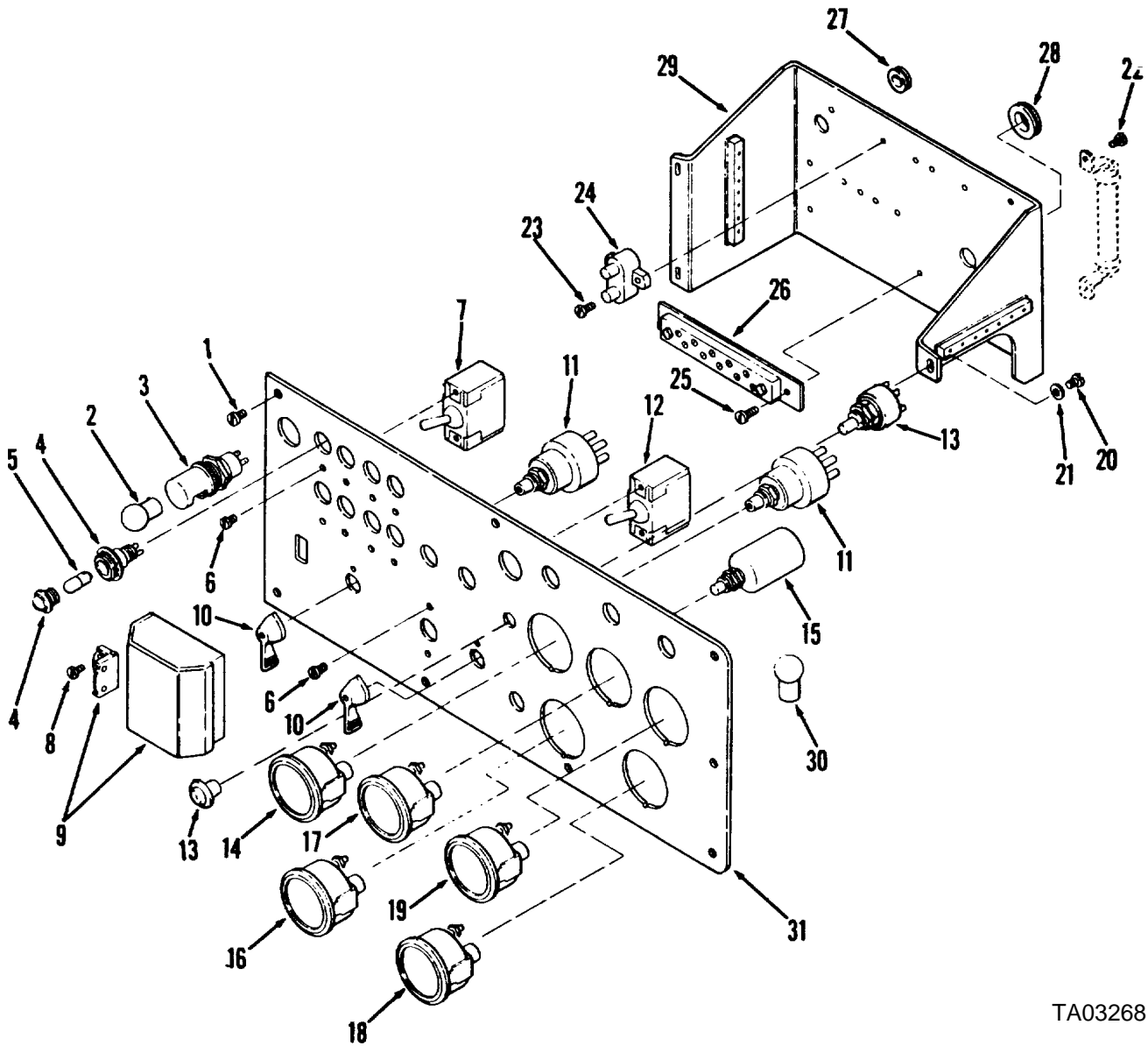

Figure 38. Instrument panel, gages and switches.

(1) ILLUSTRATION		(2)	(3)	(4)	(5)	(6) DESCRIPTION	(7)	(8)
(a) FIG NO.	(b) ITEM NO.	SMR CODE	NATIONAL STOCK NUMBER	PART NUMBER	FSCM	USABLE ON CODE	U/M	QTY INC IN UNIT
						FUNCTIONAL GROUP 23 INSTRUMENT PANEL, CRANE		
38		ADOOO		100J4332	27315	..PANEL ASSY INST CRANE	EA	1
38	1	XBOZZ		MS35206-264	96906	..SCREW, MACHINE: PANEL 10-24 X 3/8	EA	8
38	2	XBOZZ		636	24455	..LAMP INCAND PANEL LIGHT	EA	2
38	3	XBOZZ		900-22	72765	..LIGHT, INSTRUMENT INST PANEL	EA	2
38	4	XBOZZ		5201-228-101	72765	..LIGHT, INDICATOR INST PANEL	EA	7
38	5	PAOZZ	6240-00-155-8714	MS25231-313	96906	..LAMP. INCANDESCEND INDICATOR LIGHT	EA	1
38	6	XBOZZ	5305-00-889-3000	MS35206-230	96906	..SCREW, MACHINE 8-32X1-2 SWITCH	EA	14
38	7	PAOZZ	5930-00-296-6318	MS39061-1	96906	..SWITCH, TOGGLE PANEL & CAB LIGHTS	EA	6
38	8	XBOZZ		20740D6	27315	..SCREW, THREAD FORM NO 6X1-4 SWITCH COVER	EA	
2								
38	9	XBOZZ		14P2538	27315	..COVER, SWITCH LIGHT SWITCH	EA	1
38	10	XAOZZ		13212E4305	97403	..LEVER, SWITCH LIGHTS MAIN SWITCH	EA	2
38	11	PAOZZ	5930-00-699-9438	MS39060-2	96906	..SWITCH, ROTARY LIGHTS & MAIN	EA	2
38	12	PAOZZ	5936-00-226-6429	MS39061-4	96906	..SWITCH, TOGGLE HEATER	EA	1
38	13	XBOZZ		SW7224	01843	..SWITCH, PUSH WINDSHIELD WIPER	EA	1
38	14	PAOZZ	6685-00-936-2138	MS24542-2	96906	..INDICATOR ENGINE OIL	EA	1
38	15	PAOZZ	5930-00-719-5311	4812	81263	..SWITCH, PUSH STARTER	EA	1
38	16	PAOZZ	6625-00-321-6365	MS24532-2	96906	..METER, ARBITRARY SCA BAT IND	EA	1
38	17	PAOZZ	6625-00-938-8212	MS24541-2	96906	..INDICATOR, PRESSURE ENGINE OIL PRESSURE	EA	1
38	18	PAOZZ	6680-00-933-3600	MS74544-2	96906	..INDICATOR, LIQUID QU LEVEL	EA	1
38	19	PAOZZ	6685-00-936-2139	MS24543-2	96906	INDICATOR, TEMP ENGINE COOLANT	EA	1
38	20	XBOZZ		MS35206-264	96906	..SCREW, MACHINE: 10-24 X 3/8, BRACKET	EA	3
38	21	XBOZZ	5110-00-014-5850	MS27183-42	96906	..WASHER, FLAT NO 10 BRACKET	EA	3
38	22	XBOZZ	5305-00-984-4983	MS35206-226	96906	..SCREW, MACHINE 6-32X1-4 RESISTOR MTG	EA	2
38	23	XBOZZ	5305-00-984-6221	MS35206-31	96506	..SCREW, MACHINE CIRCUIT BRKR	EA	10
38	24	XBOZZ		MS3516-1-1	96906	..CIRCUIT BREAKER CRANE	EA	5
38	25	XBOZZ		MS35206-263	96906	..SCREW, MACHINE: 10-24 X 1/2, TERMINAL BOARD	EA	4
38	26	XBOZZ		M449	13445	..TERMINAL BOARD CRANE	EA	2
38	27	PCOZZ	5325-01-030-7565	G1235	79497	..GROMMET, RUBBER BRACKET	EA	1
38	28	PCOZZ	5325-01-030-7564	G1131		..GROMMET RUBBER BRACKET	EA	1
38	29	XBOZZ		16J900	27315	..BRACKET, CIR BRK MOUNTING	EA	1
38	30	PAOZZ	6240-00-019-0877	1251	24455	..LAMP, INCANDESCENT INDICATOR	EA	2
38	31	XBOZZ		16J901	27315	..PANEL, INSTRUMENT CRANE	EA	1

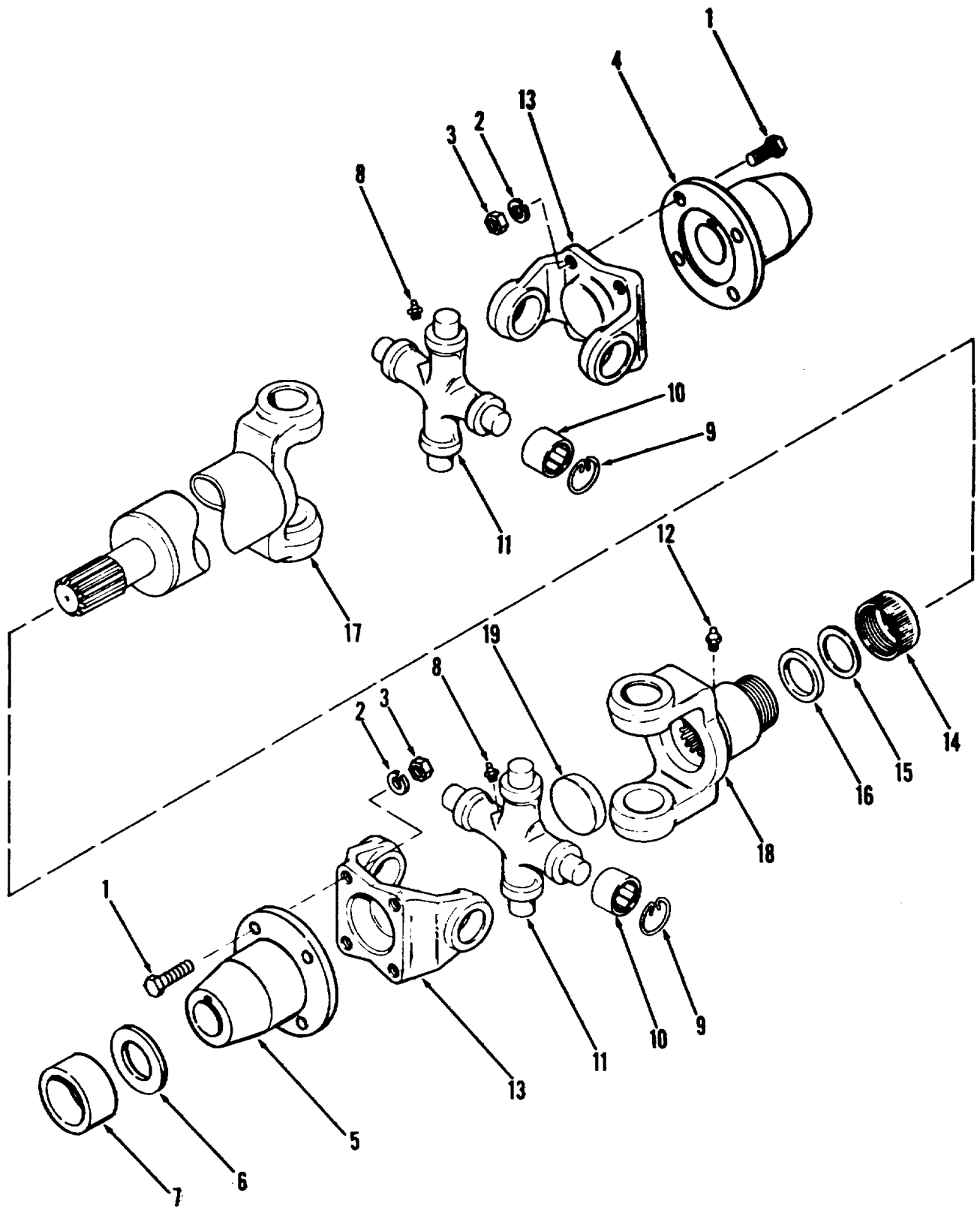
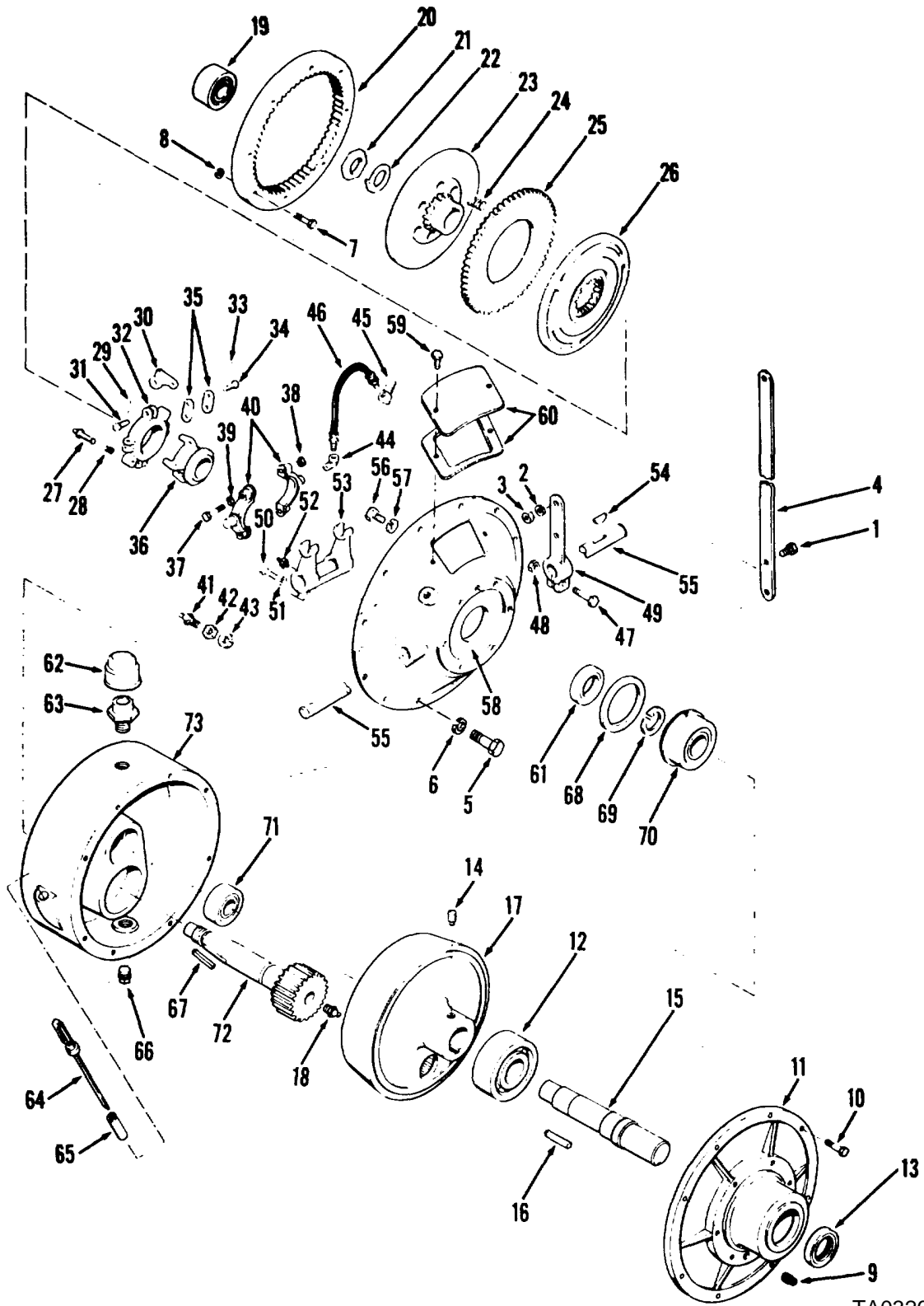

Figure 39. Shaft, propeller, crane.

(1) ILLUSTRATION		(2)	(3)	(4)	(5)	(6)	(7)	(8)
(a) FIG NO.	(b) ITEM NO.	SMR CODE	NATIONAL STOCK NUMBER	PART NUMBER	FSCM	DESCRIPTION USABLE ON CODE	U/M	QTY INC IN UNIT
						FUNCTIONAL GROUP 24 PROPELLER SHAFT AND CLUTCH, CRANE		
39	1	XBOZZ	5306-00-207-5736	7-73-219	95019	.BOLT, MACHINE GEAR REDUCER.....	EA	8
39	2	XBOZZ	5110-00-451-0599	500357-12	95019	.WASHER, LOCK FLANGE BOLT	EA	8
39	3	XBOZZ	5310-00-545-3651	500371-4	72447	.NUT, FLANGE BOLT	EA	8
39		XBDFF		8134SF	95019	.SHAFT PROPELLER CRANE 9-7/8 NOM. LG	EA	1
39	8	PAOZZ	4730-00-050-4203	MS15001-1	96906	.FITTING, LUBRICATION BEARING	EA	1
39	12	PAOZZ	4730-01-012-1351	50168-2	95019	.FITTING, LUBE SLEEVE YOKE	EA	1
					90			



TA032683

Figure 40. Clutch and related parts

(1) ILLUSTRATION		(2)	(3)	(4)	(5)	(6) DESCRIPTION	(7)	(8)
(a) FIG NO.	(b) ITEM NO.	SMR CODE	NATIONAL STOCK NUMBER	PART NUMBER	FSCM	USABLE ON CODE	U/M	QTY INC IN UNIT
						FUNCTIONAL GROUP 24 PROPELLER SHAFT AND CLUTCH, CRANE		
40	1	PAOZZ	5305-00-782-9494	MS90725-114	96906	.SCREW, CAP, HEXAGON 1-2-13X1-3-4 CLUTCH.	EA	2
40	2	PAOZZ	5110-00-584-5272	MS35338-48	96906	.WASHER, LOCK 1-2 CLUTCH LEVER	EA	2
40	3	PAOZZ	5310-00-768-0318	MS51967-14	96906	.NUT, PLAIN HEXAGON 1-2-13 CLUTCH LEVER...	EA	2
40	4	XBOZZ		6P2446	27315	.LEVER, EXT CLUTCH CRANE	EA	1
40	9	XBOZZ		M2051X	61208	.PLUG, PIPE 1-2 NPT ACCESS HOLE	EA	1
40	18	PAOZZ	4730-00-118-5174	M2051K	61208	.PLUG, PIPE 1-4 NPT CLUTCH SHAFT	EA	1
40	49	XDOZZ		A3361	61208	.LEVER, CLUTCH OPERATING SHAFT	EA	1
40	41	PAOZZ	4730-00-172-0034	MS15003-6	96906	.FITTING, LUBRICATION I-8NPT 90 COLLAR HOSE	EA	1
40	42	PAOZZ	5310-01-032-0569	M2027AN	61208	.NUT, JAM, HEXAGON 5-8 LUBE FITTING.....	EA	1
40		MOOZZ		A1663	61208	.HOSE ASSY LUBRICATION COLLAR	EA	1
40	44	PAOZZ	4730-00-158-0868	M1284	61208	.ELBOW, PIPE TO TUBE COLLAR	EA	1
40	45	PAOZZ	4730-00-221-8749	M1283	61208	.FITTING, HOSE HOUSING	EA	1
40	46	PAOZZ	4720-00-802-2038	M1292MA	61208	.HOSE ASSEMBLY LUBRICATION.....	EA	1
40	47	XDOZZ		M2002AY	61208	.SCREW, CAP, HEXAGON 3-8-16X2 LEVER	EA	1
40	48	XBOZZ	5310-00-246-0197	M1930F	61208	.NUT PLAIN HEXAGON 3-8-16 LEVER.....	EA	1
40	49	XDOZZ		A3361	61208	.LEVER, CLUTCH OPERATING SHAFT	EA	1
40	52	PAOZZ	4730-00-256-4305	M503	61208	.FITTING, LUBE OPERATING SHAFT	EA	2
40	59	XBOZZ	5305-00-236-3598	M2023F	61208	.SCREW, MACHINE RD HD 1-4-20X1-2 INSPECTION COVER	EA	2
40	60	XBOZZ		1965N	61208	.COVER., INSPECT CLUTCH	EA	1
40	62	XBOZZ		M639B	61208	.BREATHER, HSG GEAR REDUCER	EA	1
40	63	XBOZZ		283CA	61208	.PIPE, BREATHER HSG	EA	1
40	64	XDOZZ		A1461G	61208	.GAGE, OIL LEVEL GEAR HSG	EA	1
40	65	XDOZZ		A15578	61208	.TUBE, GAGE GAR HOUSING	EA	1
40	66	XBOZZ		M2051AE	61208	.PLUG, PIPE HSG DRAIN	EA	1

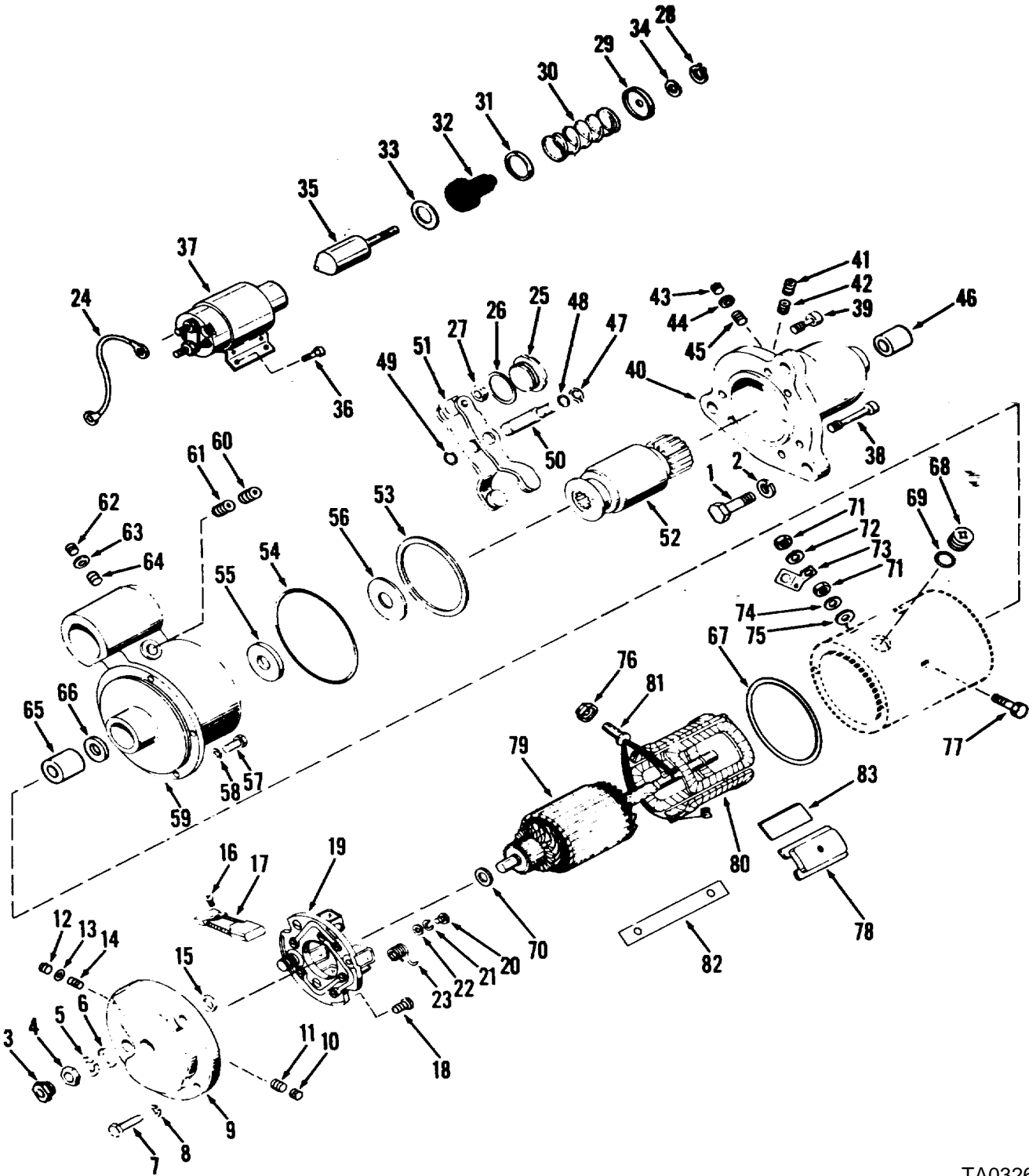

TA032685

Figure 42. Starter assembly, crane

(1) ILLUSTRATION		(2)	(3)	(4)	(5)	(6) DESCRIPTION	(7)	(8)
(a) FIG NO.	(b) ITEM NO.	SMR CODE	NATIONAL STOCK NUMBER	PART NUMBER	FSCM	USABLE ON CODE	U/M	QTY INC IN UNIT
						FUNCTIONAL GROUP 26 ELECTRICAL SYSTEM, ENGINE		
42	1	PAOZZ	5306-00-118-5046	5131967	72582	.SCREW, 12 PT HD STARTER MOUNTING	EA	2
42	2	XBOZZ		MS35338-50	96906	.WASHER, LOCK, 5-8, STARTER	EA	2
42		PAOFZ	2920-01-111-1596	1114857	16764	.STARTER, ENGINE DIESEL ENGINE	EA	1
42	3	PAOZZ	5310-00-999-2291	9414418	16764	..NUT TERMINAL STUD COMM END	EA	1
42	4	PAOZZ	5310-00-768-0310	MS51967-4	96906	..NUT, PLAIN HEXAGON COMM END	EA	1
42	5	PAOZZ	5110-00-999-2296	9421427	24617	..WASHER, LOCK TERMINAL STUD	EA	2
42	6	PAOZZ	5310-00-167-0839	1914647	18876	..WASHER, FLAT COMM END	EA	1
42	10	XBOZZ	4730-00-044-4688	9427882	16764	..PLUG, PIPE OIL HOLE	EA	1
42	25	XBOZZ	5365-00-753-9528	1945356	16764	..PLUG, MACHINE THREAD LEVER HOUSING	EA	1
42	26	PAOZZ	5330-00-914-0703	1964857	16764	..GASKET LEVER HOUSING	EA	1
42	27	XBOZZ	5310-00-965-6000	9412305	16764	..NUT, SELF-LOCKING HE LEVER	EA	1
42	36	XBOZZ	5306-00-775-5209	1930611	16764	..BOLT, MACHINE SOLENOID MOUNTING	EA	4
42	44	PAOZZ	5330-00-869-3369	1930111	16764	..GASKET OIL RSVR	EA	1

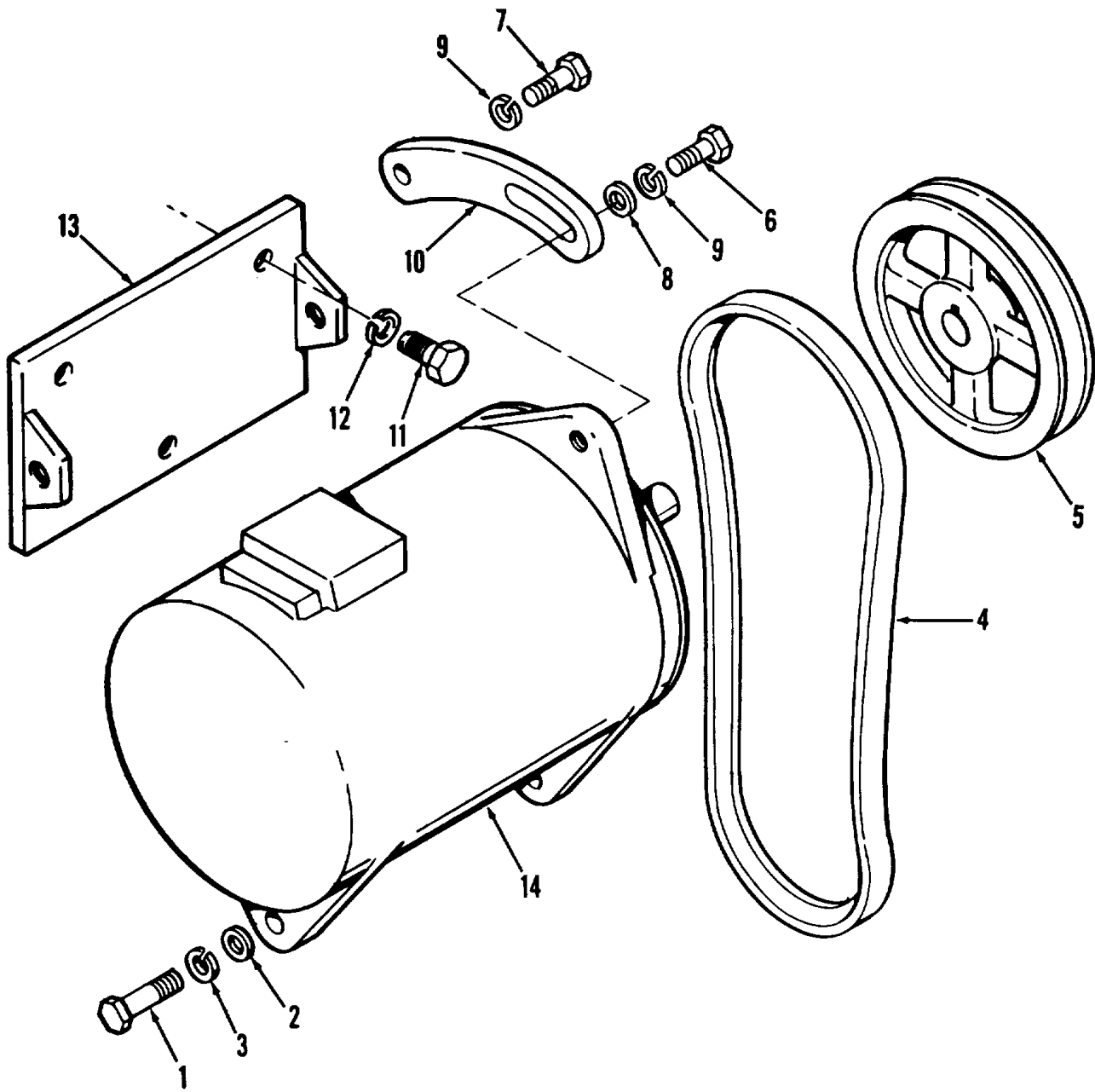

TA032686

Figure 43. Generator mounting

(1) ILLUSTRATION		(2)	(3)	(4)	(5)	(6) DESCRIPTION	(7)	(8)
(a) FIG NO.	(b) ITEM NO.	SMR CODE	NATIONAL STOCK NUMBER	PART NUMBER	FSCM	USABLE ON CODE	U/M	QTY INC IN UNIT
						FUNCTIONAL GROUP 26 ELECTRICAL SYSTEM ENGINE		
43	1	XBOZZ	5305-00-018-0150	180150	72582	.SCREW, CAP, HEXAGON 7-16-14X1-3-8 GENERATOR MTG	EA	2
43	2	XBOZZ	5310-00-780-8116	5131913	72582	.WASHER, FLAT GENERATOR MTG	EA	2
43	3	XBOZZ	5310-00-209-0965	MS35338-47	96906	.WASHER, LOCK 7-16 GENERATOR MTG,	EA	2
43	4	PAOZZ	3303-00-298-6831	5148276	72582	..BELT, V, MATCHED SET 2 BELT MATCHED SET	EA	2
43	5	XBOZZ	3020-00-932-4846	5136692	72582	.PULLEY, GENERATOR GENERATOR	EA	1
43	6	XBOZZ	5305-00-269-3210	MS90725-59	96906	.SCREW, CAP, HEXAGON 3-8-16X7-8 GEN STRAP	EA	1
43	7	XBOZZ	5305-00-068-0511	MS90728-62	96906	.SCREW, CAP, HEXAGON 3-8-16X1-1-4 GEN STRAP	EA	1
43	8	XBOZZ	5310-00-431-8874	5132147	72582	.WASHER, FLAT GEN STRAP	EA	1
43	9	XBOZZ	5110-00-061-1258	178551	72582	.WASHER, LOCK 3-8 INT-EXT GEN STRAP	EA	4
43	10	XDOZZ		5147006	72582	.STRAP, GEN ADJ GEN BELT ADJUSTING	EA	1
43	11	XBOZZ	5305-00-418-2843	454906	72582	.SCREW, CAP, HEXAGON 3-8-16X1-1-2	EA	3
43	12	XBOZZ	5310-00-061-1258	178551	72582	.WASHER, LOCK 3-8 GEN BRACKET	EA	3
43	13	XDOZZ		5147007	72582	.BRACKET, GENERAT MOUNTING	EA	1
43	14	PAOFFH	2920-00-909-2483	10929868	19207	.GENERATOR, ENGINE AC 28V 60AMP	EA	1

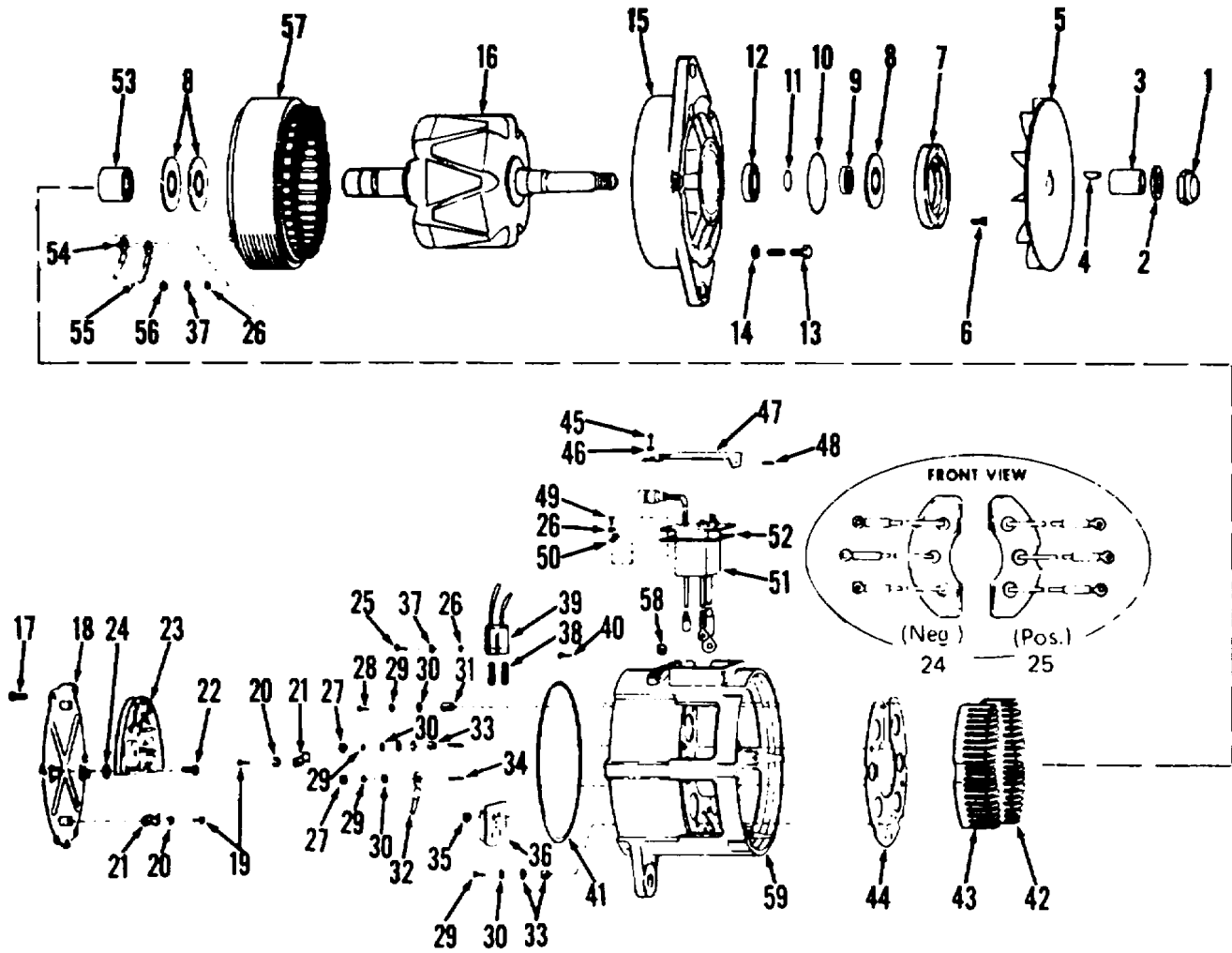

TA032687

Figure 44. Generator assembly

(1) ILLUSTRATION		(2)	(3)	(4)	(5)	(6)	(7)	(8)
(a) FIG NO.	(b) ITEM NO.	SMR CODE	NATIONAL STOCK NUMBER	PART NUMBER	FSCM	DESCRIPTION USABLE ON CODE	U/M	QTY INC IN UNIT
						FUNCTIONAL GROUP 26 ELECTRICAL SYSTEM, ENGINE		
44	1	XBOZZ	5110-00-253-1205	11613407-2	19207	.NUT, SELF LOCKING 5-8-18 PULLEY	EA	1
44	2	XBOZZ	5310-00-614-3505	515795-820	96906	.WASHER, FLAT 5-8 PULLEY	EA	1
44	3	XDOZZ		78283	35510	.SPACER, PULLEY ALTERNATOR.....	EA	1
44	4	PAOZZ	5315-00-616-5526	MS35756-8	96906	.KEY, WOODRUFF NO 5 FAN	EA	1
44	5	XDOZZ	2920-00-076-9432	78267	35510	.FAN GENERATOR COOLING.....	EA	1
44	17	XBOZZ	5305-01-030-8710	73704	35510	.SCREW, MACHINE 10-32X1-2 COVER	EA	6
					98			

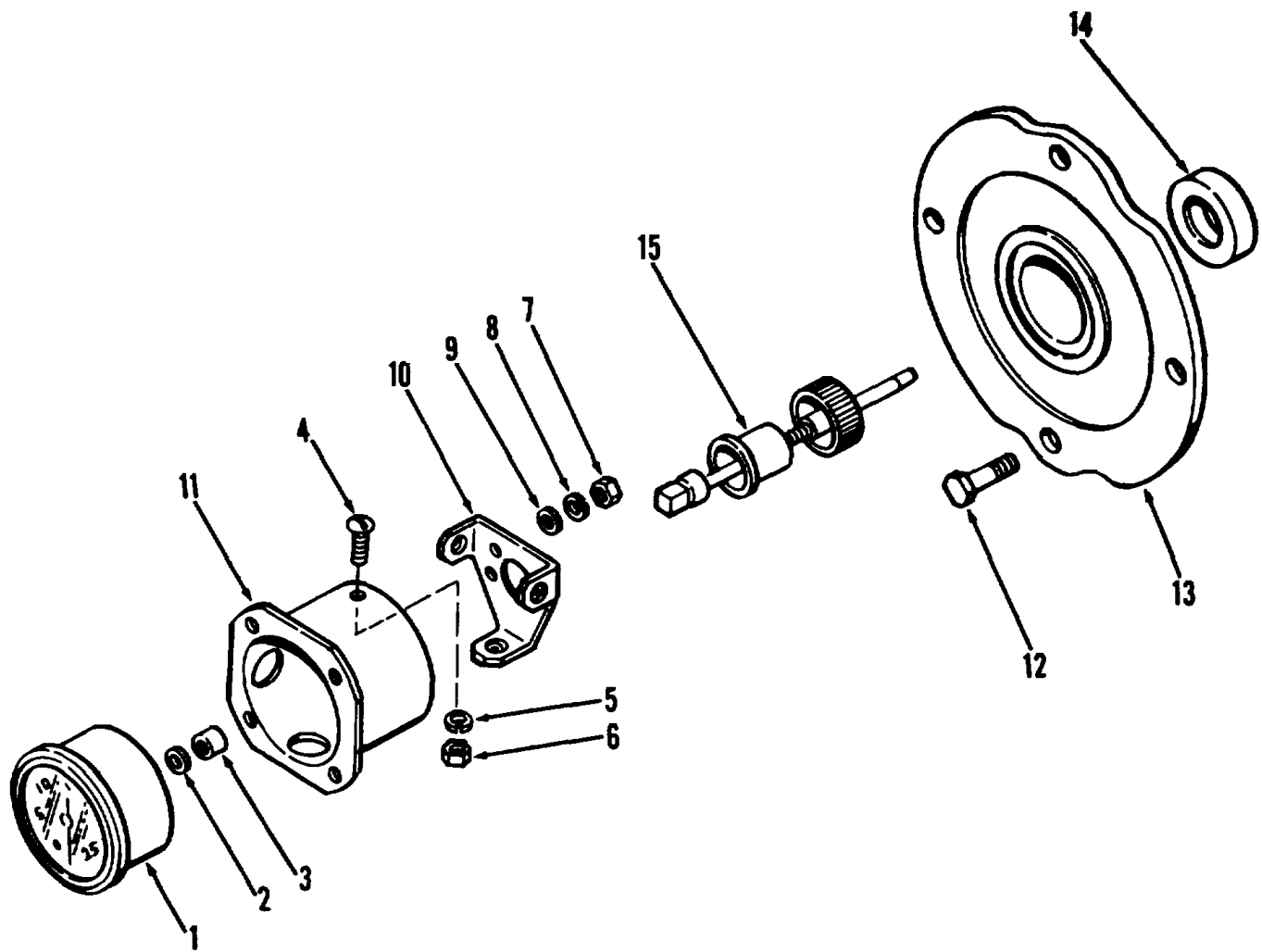

TA032688

Figure 45. Tachometer assembly

(1) ILLUSTRATION		(2)	(3)	(4)	(5)	(6) DESCRIPTION	(7)	(8)
(a) FIG NO.	(b) ITEM NO.	SMR CODE	NATIONAL STOCK NUMBER	PART NUMBER	FSCM	USABLE ON CODE	U/M	QTY INC IN UNIT
						FUNCTIONAL GROUP 27 TACHOMETER		
45		XDOFF	6690-01-036-9039	5147833	72582	..TACH/METER ASSY INCL RETAINER	EA	1
45	1	PAOZZ	6680-01-028-6373	5657283	72582	..TACHOMETER RPM INCL HRMETER.....	EA	1
45	2	XBOZZ		MS27183-14	96906	..WASHER, FLAT 3-8 TACHOMETER	E	1
45	3	XBOZZ	5310-01-033-9414	1568211	72582	..FERRULE, NUT TACHOMETER	EA	1
45	4	XBOZZ	5305-00-984-6196	MS35206-248	96906	..SCREW, MACHINE 8-32X7-8 RETAINER.....	EA	2
45	5	XBOZZ	5310-00-045-3299	MS35338-42	96906	..WASHER, LOCK NO 8 RETAINER	EA	2
45	6	XBOZZ	5310-00-010-3092	103092	72582	..NUT, PLAIN HEXAGON 8-32 RETAINER.....	EA	2
45	7	XBOZZ	5310-00-934-9751	MS35650-302	96906	..NUT PLAIN HEXAGON 10-32 TACHOMETER.....	EA	2
45	8	XBOZZ	5310-00-972-2017	120217	72582	..WASHER, LOCK NO 10 TACHOMETER	EA	2
45	9	XBOZZ	5130-00-685-8308	FFW92	81348	..WASHER, FLAT, NO 10 TACHOMETER	EA	2
45	10	XDOZZ		5148776	72582	..RETAINER, TACH ENGINE	EA	1
45	11	XBOZZ	6680-00-445-1046	5123740	71934	..ADAPTER, TACH ENGINE.....	EA	1
45	12	XBOZZ	5305-00-071-1767	MS90725-110	96906	..SCREW, CAP, HEXAGON 1-2-13X1-1-8 TACH.....	EA	1
45	13	XBOZZ		5124240	72582	..COVER TACH ADAPTER ENGINE	EA	1
45	14	PAOZZ	5330-00-292-0492	3202615	72582	..SEAL, PLAIN, ENCASED TACH	EA	1
45	15	XDOZZ		6478819	72582	..SHAFT TACHOMETER 3-1-4 LG	EA	1

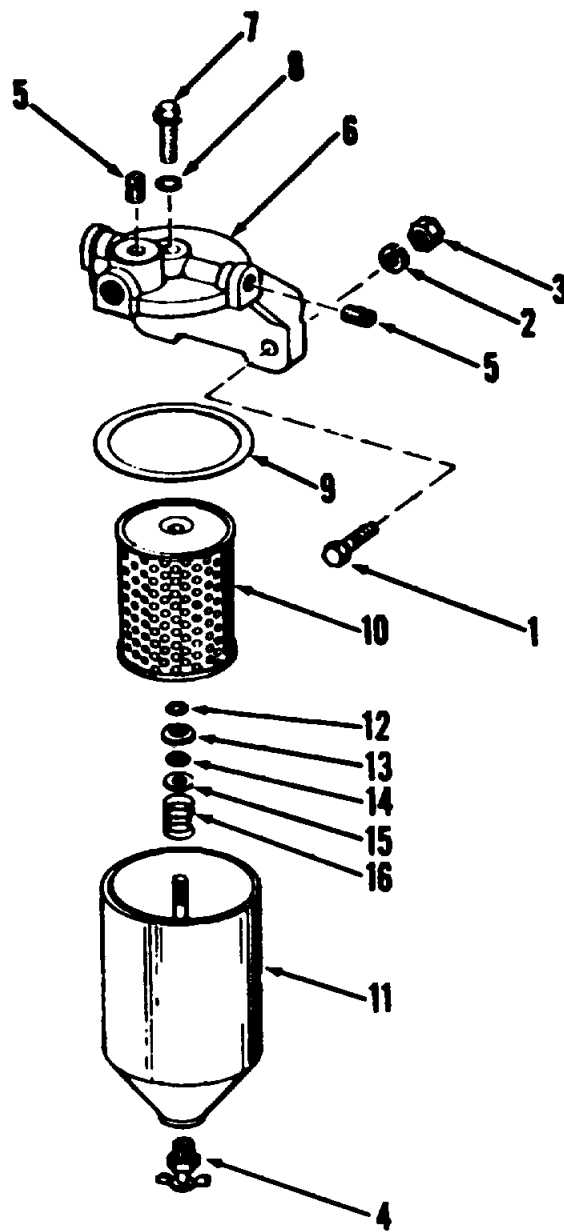

TA032689

Figure 46. Filter assembly, fuel

SECTION II

TM 5-3810-295-20P, C1

(1) ILLUSTRATION		(2)	(3)	(4)	(5)	(6)	(7)	(8)
(a) FIG NO.	(b) ITEM NO.	SMR CODE	NATIONAL STOCK NUMBER	PART NUMBER	FSCM	DESCRIPTION USABLE ON CODE	U/M	QTY INC IN UNIT
						FUNCTIONAL GROUP 28 FUEL FILTER, STRAINER AND PUMP		
46	1	XBOZZ	5305-00-269-2807	MS90726-64	96906	..SCREW, CAP, HEXAGON 3-8-24X1-1-2 FUEL.....	EA	2
46	2	XBOZZ		103321	72852	..WASHER LOCK 3-8 FUEL FILTER	EA	2
46	3	XBOZZ		117049	72852	..NUT PLAIN HEXAGON 3-8-24 FUEL FILTER	EA	2
46		XDOZZ		5573949	72852	..FILTER ASSEMBLY DIESEL FUEL.....	EA	1
46	4	XBOZZ	4820-00-477-9779	103647	72582	..COCK, DRAIN FUEL FILTER	EA	1
46	5	XBOZZ	5365-00-708-7865	5145011	72582	..PLUG, MACHINE 3-8 NPT SQ HD	EA	2
46	6	XBOZZ	2910-00-932-9634	6436254	72582	..COVER ASSEMBLY FUEL FILTER.....	EA	1
46	7	XBOZZ	5306-00-604-7961	5574118	72582	...BOLT, SHOULDER FILTER COVER	EA	1
46	8	XBOZZ	5310-00-551-0433	1503536	72582	...WASHER, FLAT COVER	EA	1
46	9	PAOZZ	5330-00-846-9841	5574161	72582	..GASKET FILTER	EA	1
46	10	PAOZZ	2910-00-377-5548	5573263	72582	..FILTER ELEMENT INCL GASKETS	EA	1
46	11	XBOZZ	2910-00-651-7667	5574125	72582	...SHELL ASSEMBLY FUEL FILTER	EA	1
46	12	XBOZZ	5365-00-543-3615	5574120	72582	...RING RETAINING SPRING, SEAT	EA	1
46	13	XBOZZ		5574123	72585	...SEAT SPRING ELEMENT SPRING	EA	1
46	14	XBOZZ	5330-00-612-3123	5574124	72585	...SEAL SEAT ELEMENT SPRING	EA	1
46	15	XDOZZ		5574122	72582	...SEAT WASHER ELEMENT SPRING	EA	1
46	16	XDOZZ	5360-00-619-8198	5374124	72582	...SPRING, HELICAL, COMP ELEMENT	EA	1

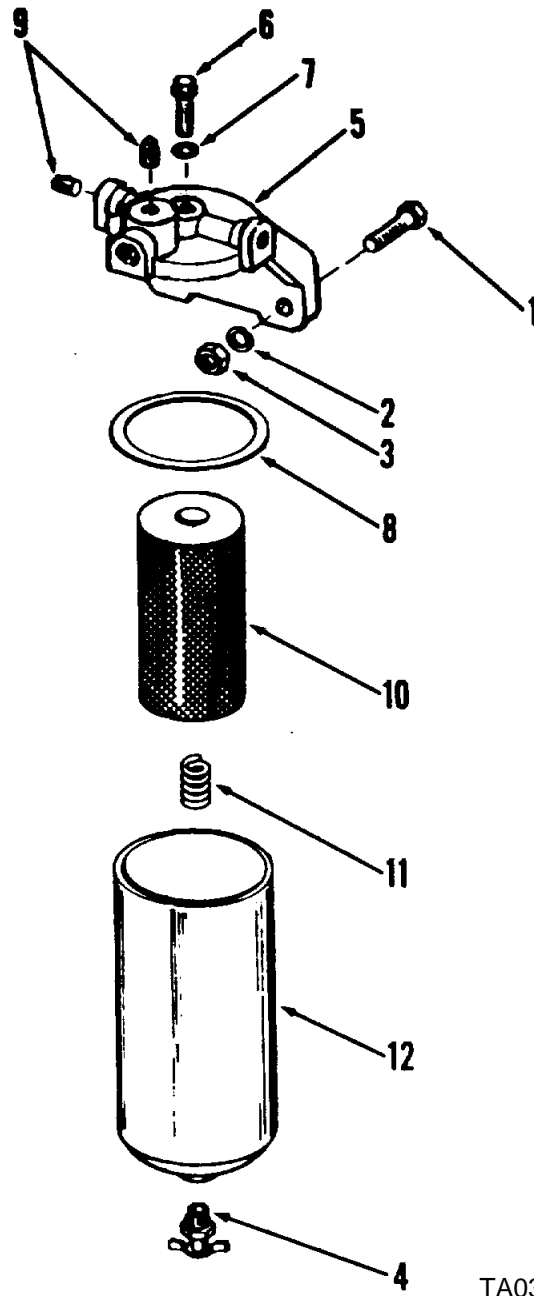

TA032690

Figure 47. Strainer assembly, fuel

(1) ILLUSTRATION		(2)	(3)	(4)	(5)	(6) DESCRIPTION	(7)	(8)
(a) FIG NO.	(b) ITEM NO.	SMR CODE	NATIONAL STOCK NUMBER	PART NUMBER	FSCM	USABLE ON CODE	U/M	QTY INC IN UNIT
						FUNCTIONAL GROUP 28 FUEL FILTER, STRAINER AND PUMP		
47	1	XDOZZ	5305-00-942-2196	MS18154-60	96906	..SCREW CAP HEXAGON 3-8-16X1 FUEL STRAINER	EA	2
47	2	XDOZZ	5310-00-637-9541	MS35338-46	96906	..WASHER, LOCK 3-8 STRAINER	EA	2
47	3	XDOZZ	5310-00-732-0558	MS51967-8	96906	..NUT PLAIN HEXAGON 3-8-16 STRAINER	EA	2
47		PBOZZ	2910-00-287-5474	T60	70040	..FILTER, FLUID DIESEL FUEL	EA	1
47	4	XBOZZ	4820-00-477-9779	103647	72582	..COCK, DRAIN STRAINER	EA	1
47	5	XAOZZ		6436253	72582	..COVER ASSY STRAINER.....	EA	1
47	6	XBOZZ	2910-00-080-7294	6435793	72592	..BOLT, COVER STRAINER.....	EA	1
47	7	PAOZZ	5430-00-930-3244	6435794	70040	..GASKET STRAINER COVER.....	EA	1
47	8	PAOZZ	5330-00-046-9841	5574161	72582	..GASKET STRAINER	EA	1
47	9	XBOZZ		5145011	72582	..PLUG, PIPE, STRAINER	EA	2
47	10	PAOZZ	2910-00-792-8985	5574961	72582	..FILTER ELEMENT INCL GASKETS.....	EA	1
47	11	XBOZZ	2910-00-932-4842	6435048	72592	..SPRING, FUEL STRAINER ELEMENT	EA	1
47	12	XAOZZ		5577586	72582	..SHELL, STRAINER FILTER FUEL	EA	1

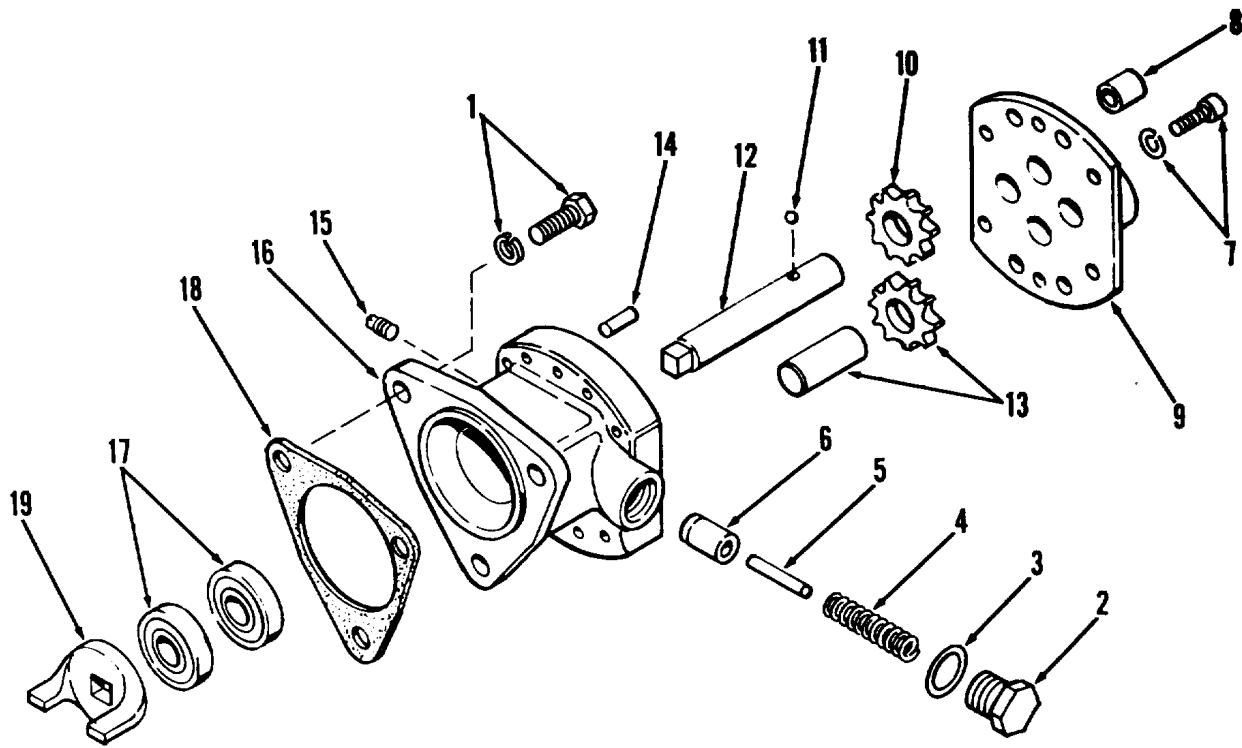

TA032691

Figure 48. Pump assembly, fuel

(1) ILLUSTRATION		(2)	(3)	(4)	(5)	(6)	(7)	(8)
(a) FIG NO.	(b) ITEM NO.	SMR CODE	NATIONAL STOCK NUMBER	PART NUMBER	FSCM	DESCRIPTION USABLE ON CODE	U/M	QTY INC IN UNIT
48	1	XBOZZ	5306-00-613-9396	5118219	72582	FUNCTIONAL GROUP 28 FUEL FILTER, STRAINER AND PUMP		
48		PAOFF	2910-00-175-9250	5199560	72582	.BOLT, ASSEMBLED 5-16-18X7-9 WITH LKWSHR EL PUMP	EA	3
48	18	KFOZZ		5150193	72502	.PUMP, FEEL TRANSFER DIESEL ENGINE GASKET, FUEL PUMP TO ENGINE: PART OF KIT PIN 5195078 AND .GASKET, FUEL PUMP TO ENGINE: PART OF KIT	EA EA	1 1
					106			

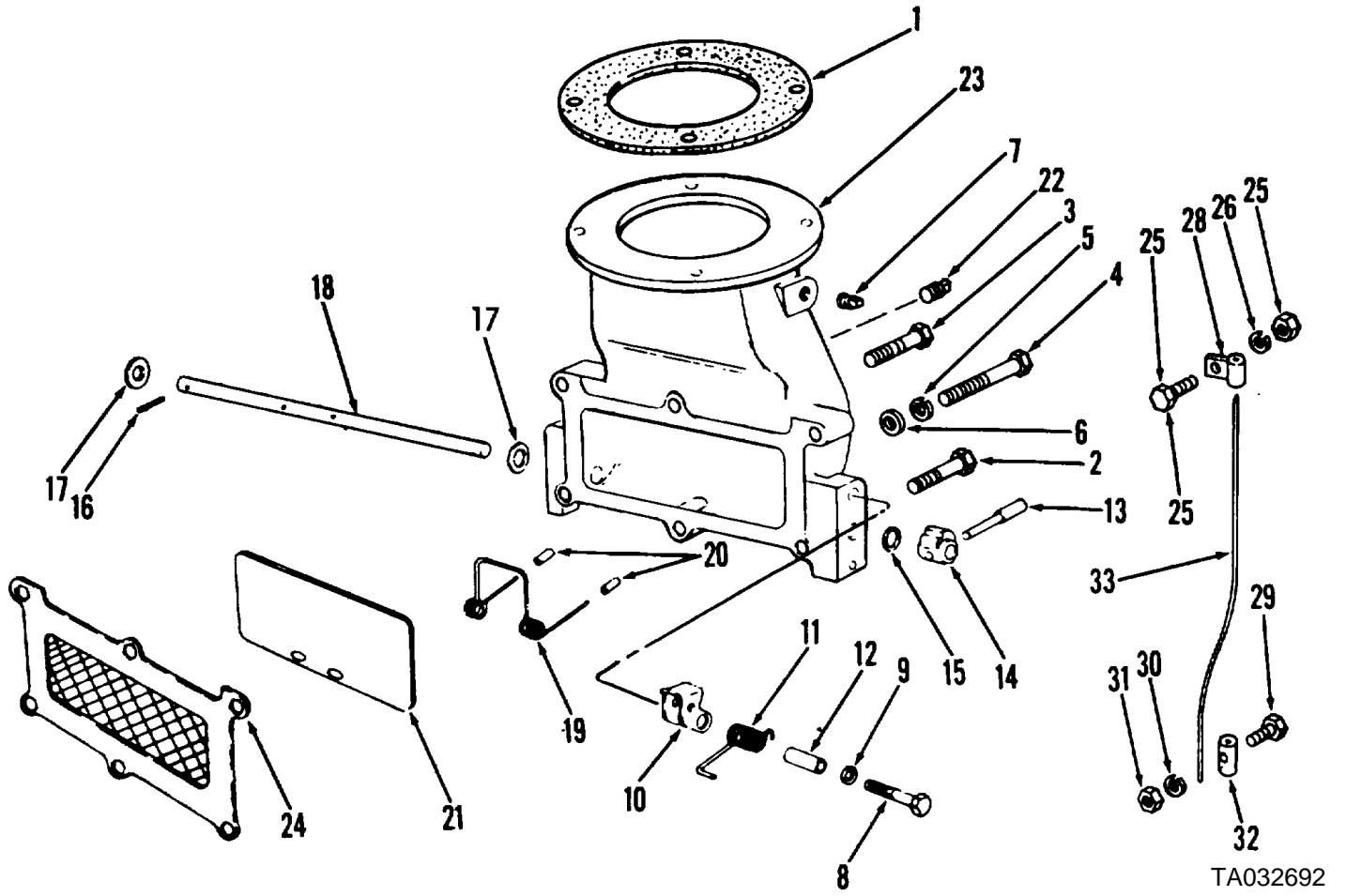
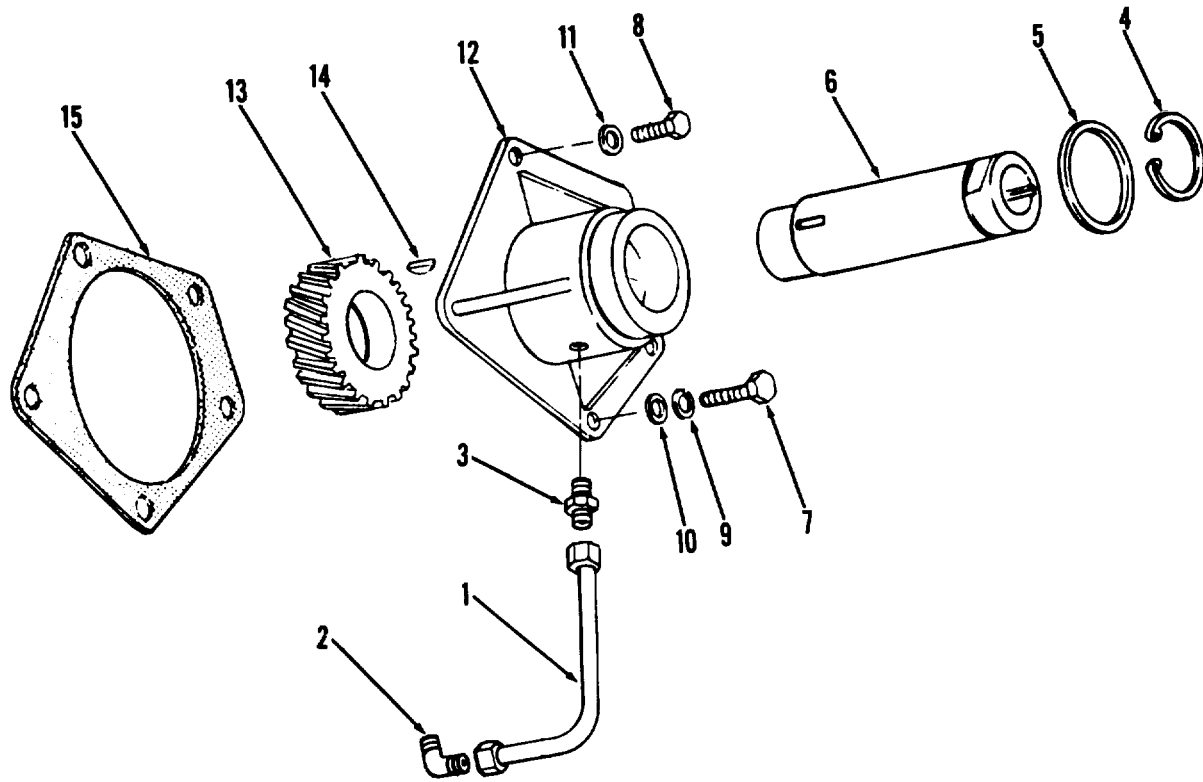

Figure 49. Housing assembly

SECTION II

TM5-3810-295-20P

(1) ILLUSTRATION		(2)	(3)	(4)	(5)	(6) DESCRIPTION	(7)	(8)
(a) FIG NO.	(b) ITEM NO.	SMR CODE	NATIONAL STOCK NUMBER	PART NUMBER	FSCM	USABLE ON CODE	U/M	QTY INC IN UNIT
						FUNCTIONAL GROUP 29 BLOWER INSTALLATION		
49	1	KFOZZ		5196054	72582	..GASKET, FLANGE AIR INLET	EA	1
49	2	XBOZZ	5305-00-354-1227	5157244	72582	..SCREW, CAP, HEXAGON 3-8-16X1-3-4 AIR INLET	EA	4
49	3	XDOZZ	5305-00-269-3216	MS90725-66	96906	..SCREW, CAP, HEXAGON 3-8-16x2 AIR INLET	EA	1
49	4	XDOZZ	5305-00-269-3224	MS90725-74	96906	..SCREW, CAP, HEXAGON 3-8-16X3 AIR INLET	EA	1
49	5	XDOZZ	5310-00-637-9541	MS35338-46	96906	..WASHER, LOCK 3-8 AIR INLET	EA	6
49	6	XDOZZ	5310-00-950-1310	MS27183-4	96906	..WASHER, FLAT 3-8 AIR INLET	EA	1
49		XBOZZ		5130281	72582	..HOUSING ASSY AIR INLET	EA	1
49	7	XBOZZ	4730-00-148-4975	5142549	72582	..PLUG, PIPE 3-4 INLET HSG	EA	1
49	8	XBOZZ	5306-00-230-9846	179803	72582	..SCREW, CAP, HEXAGON 1-4-20X1-3-4 LATCH ..	EA	1
49	9	XDOZZ	5310-00-637-9541	MS35338-46	96906	..WASHER, LOCK 1-4 LATCH	EA	1
49	10	XBOZZ	2815-00-712-5749	5114727	72582	..LEVER, MANUAL AIR INLET	EA	1
49	11	PAOZZ	2815-00-837-8386	5112787	72582	..SPRING, HELICAL TENSION SHUTDOWN VALVE	EA	1
49	12	XBOZZ	2815-00-164-6421	5143836	72582	..ECCENT BUSHING, SHUTDOWN VALVE	EA	1
49	13	XBOZZ	2815-00-788-6639	5114974	72582	..HANDLE CAM AIR INLET VALVE	EA	1
49	14	XBOZZ		5122623	72852	..CAM VALVE AIR INLET	EA	1
49	15	PCOZZ	5330-00-682-7193	5182977	72582	..PACKING, PREFORMED AIR INLET	EA	1
49	16	PAOZZ	1450-00-775-1359	273436	72582	..PIN, SPRING 1-8X11-16 SHAFT	EA	1
49	17	XBOZZ		MS27183-14	96906	..WASHER, FLAT 3-8 SHAFT	EA	1
49	18	XBOZZ	2990-00-932-7392	5116445	72582	..SHAFT, AIR HOUSING	EA	1
49	19	PAOZZ	5360-00-745-7791	5111904	72582	..SPRING, HELICAL INTERNAL AIR INLET VALVE	EA	1
1								
49	20	PAOZZ	1450-00-775-1359	273436	72582	..PIN, SPRING 1-8X11-16 AIR INLET VALVE	EA	1
49	21	XBOZZ	2990-00-932-7391	5116457	72582	..VALVE, AIR AIR INLET	EA	1
49	22	XBOZZ	4730-00-187-4207	5145010	72582	..PLUG, PIPE 1-4NPT HOUSING	EA	1
49	23	XBOZZ		5116383	72582	..HOUSING, AIR INLET	EA	1
49	24	KFOZZ		5196054	72582	..SCREEN, BLOWER AIR INLET	EA	1
49	25	XDOZZ	5305-00-267-8972	MS90726-1	96906	..SCREW, CAP, HEXAGON 1-4-28X3-8 WIRE CLAMP	EA	1
49	26	XDOZZ	5310-00-637-9541	MS35338-46	96906	..WASHER, LOCK 1-4 WIRE CLAMP	EA	1
49	27	XDOZZ	5310-00-768-0319	MS51968-2	96906	..NUT, PLAIN, HEXAGON 1-4-28 WIRE CLAMP	EA	1
49	28	XDOZZ		320569	72582	..CLAMP, WIRE SHUTDOWN CONTROL	EA	1
49	29	XDOZZ	5305-00-489-3883	140855	97907	..SCREW, HEX SOCKET 8-32X5-16 WIRE GUIDE ..	EA	1
49	30	XDOZZ	5310-00-637-9541	MS35338-46	96906	..WASHER, LOCK 3-8 GUIDE	EA	1
49	31	XDOZZ	5310-00-975-2075	MS35691-21	96906	..NUT, PLAIN, HEXAGON 3-8-24 GUIDE	EA	1
49	32	PAOZZ	5310-00-735-0572	7350572	19207	..GUIDE WIRE SHUTDOWN CONTROL	EA	1
49	33	PAOZZ	2990-00-005-5027	5146238	72582	..CONTROL ASSEMBLY SHUTDOWN	EA	1



TA032695

Figure 52. Blower drive

(1) ILLUSTRATION		(2)	(3)	(4)	(5)	(6)	(7)	(8)
(a) FIG NO.	(b) ITEM NO.	SMR CODE	NATIONAL STOCK NUMBER	PART NUMBER	FSCM	DESCRIPTION USABLE ON CODE	U/M	QTY INC IN UNIT
52	1	XDOZZ		5119476	72582	FUNCTIONAL GROUP 29 BLOWER INSTALLATION		
52	2	XBOZZ	4730-00-277-8273	137421	72582	.TUBE ASSY BLOWER DRIVE BRG OIL	EA	1
52	3	XBOZZ	4730-00-540-2612	73017B	64104	.ELBOW, PIPE TO TUBE 1-4 OIL TUBE	EA	1
						.ADAPTER, STRAIGHT 1-4 OIL TUBE	EA	1

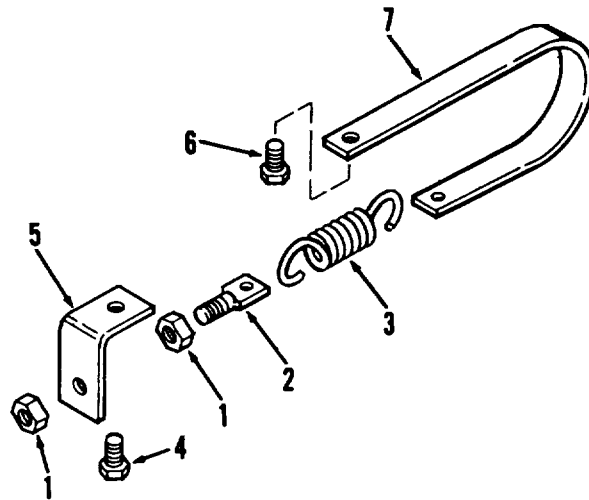

TA032696

Figure 53. Governor controls

SECTION II

TM5-3810-295-20P

(1) ILLUSTRATION		(2)	(3)	(4)	(5)	(6)	(7)	(8)
(a) FIG NO.	(b) ITEM NO.	SMR CODE	NATIONAL STOCK NUMBER	PART NUMBER	FSCM	DESCRIPTION USABLE ON CODE	U/M	QTY INC IN UNIT
						FUNCTIONAL GROUP 30 GOVERNOR AND CONTROLS ENGINE		
53	1	XBOZZ	5305-00-942-2196	MS18154-60	96906	.NUT, PLAIN, HEXAGON 1-4-20 SPRING EYE.....	EA	2
53	2	XDOZZ		5123762	72582	.EYE, SPRING THROTTLE BOOSTER	EA	1
53	3	XBOZZ		5143344	72582	.SPRING, HEL EXT THROTTLE BOOSTER	EA	1
53	4	XDOZZ	5305-00-725-2317	MS90728-64	96906	.SCREW, CAP, HEXAGON 3-8-16X1-1-2 BRACKET	EA	1
53	5	XDOZZ		5123878	72582	.BRACKET, SPRING THROTTLE BOOSTER	EA	1
53	6	XBOZZ	5306-00-367-7312	5171045	72582	BOLT MACHINE 5-16-24X5 HANGER.....	EA	1
53	7	XDOZZ		5186749	72582	.HANGER, SUPPORT THROTTLE BST SPRG	EA	1

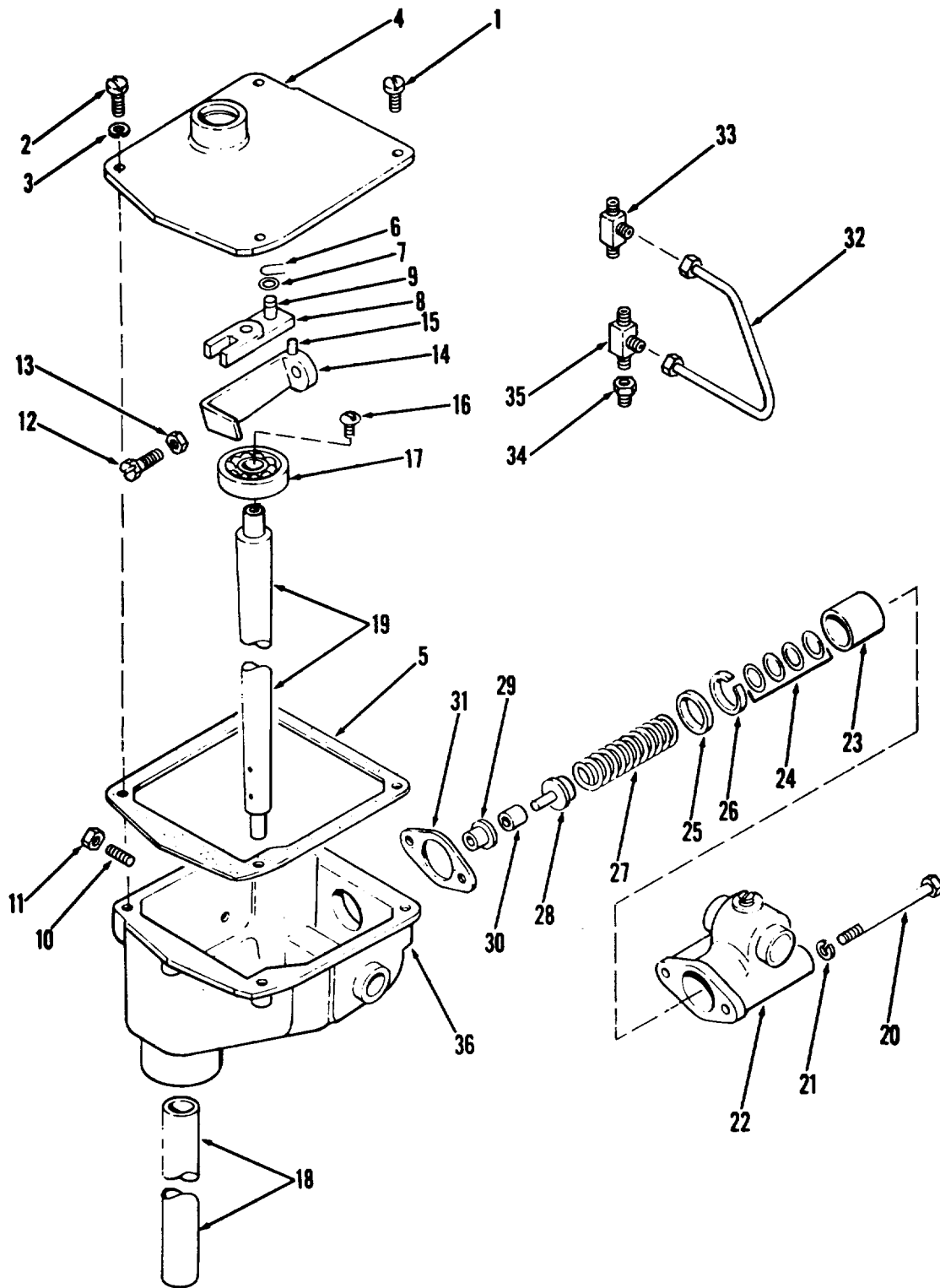

Figure 55. Governor housing

TA032698

SECTION II

TM5-3810-295-20P

(1) ILLUSTRATION		(2)	(3)	(4)	(5)	(6)	(7)	(8)
(a) FIG NO.	(b) ITEM NO.	SMR CODE	NATIONAL STOCK NUMBER	PART NUMBER	FSCM	DESCRIPTION USABLE ON CODE	U/M	QTY INC IN UNIT
55	32	PAOZZ	3805-00-332-5556	5144093	72582	FUNCTIONAL GROUP 30 GOVERNOR AND CONTROLS, ENGINE		
55	33	XBOZZ	4730-00-522-2252	5166265	72582	.TUBE ASSEMBLY, .SPEC HOUSING..... .ELBOW, PIPE TO TUBE 1-8NPT UPPER HSG	EA EA	1 1

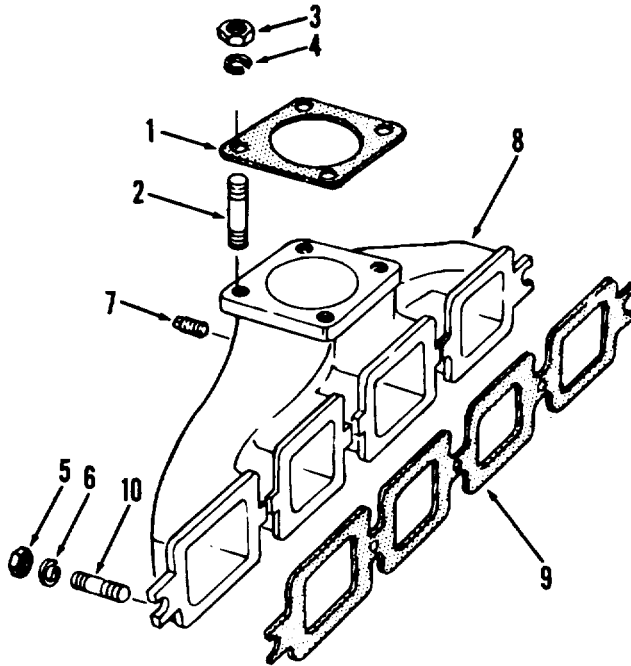

TA032700

Figure 57. Manifold

(1) ILLUSTRATION		(2)	(3)	(4)	(5)	(6) DESCRIPTION	(7)	(8)
(a) FIG NO.	(b) ITEM NO.	SMR CODE	NATIONAL STOCK NUMBER	PART NUMBER	FSCM	USABLE ON CODE	U/M	QTY INC IN UNIT
						FUNCTIONAL GROUP 31 EXHAUST MANIFOLD		
57	1	PAOZZ	5330-00-007-6360	5145238	72582	GASKET EXHAUST	EA	1
57	2	XDOZZ	5307-00-085-4125	5109167	24617	STUD, FLANGE 3-8-16X1-3-4 FLANGE	EA	4
57	3	XDOZZ	5310-00-903-3992	114547	72582	NUT, BRASS, HEXAGON 3-8-24 EXHAUST FLANGE	EA	4
57	4	XDOZZ	5310-00-637-9541	MS35338-46	96906	WASHER, LOCK 3-8 FLANGE	EA	4
57	5	XBOZZ	5310-00-880-7745	MS51968-11	96906	NUT, PLAIN, HEXAGON 7-16-20 MANIFOLD	EA	5
57	6	XBOZZ	5310-01-058-3030	5188273	72582	WASHER, SPRING 1-1-4 OD MANIFOLD	EA	5
57	7	XBOZZ	4730-00-011-3175	113175	72582	PLUG, PIPE 1-8 NPT MANIFOLD	EA	1
57	8	PAOZZ	2815-00-902-1951	5179382	72582	MANIFOLD, EXHAUST CRANE ENGINE	EA	1
57	9	KFOZZ		5119006	72582	GASKET, MANIFOLD CRANE ENGINE: PART	EA	1
57	10	XBOZZ	5307-00-550-1879	51122899	72582	STUD, PLAIN MANIFOLD	EA	5

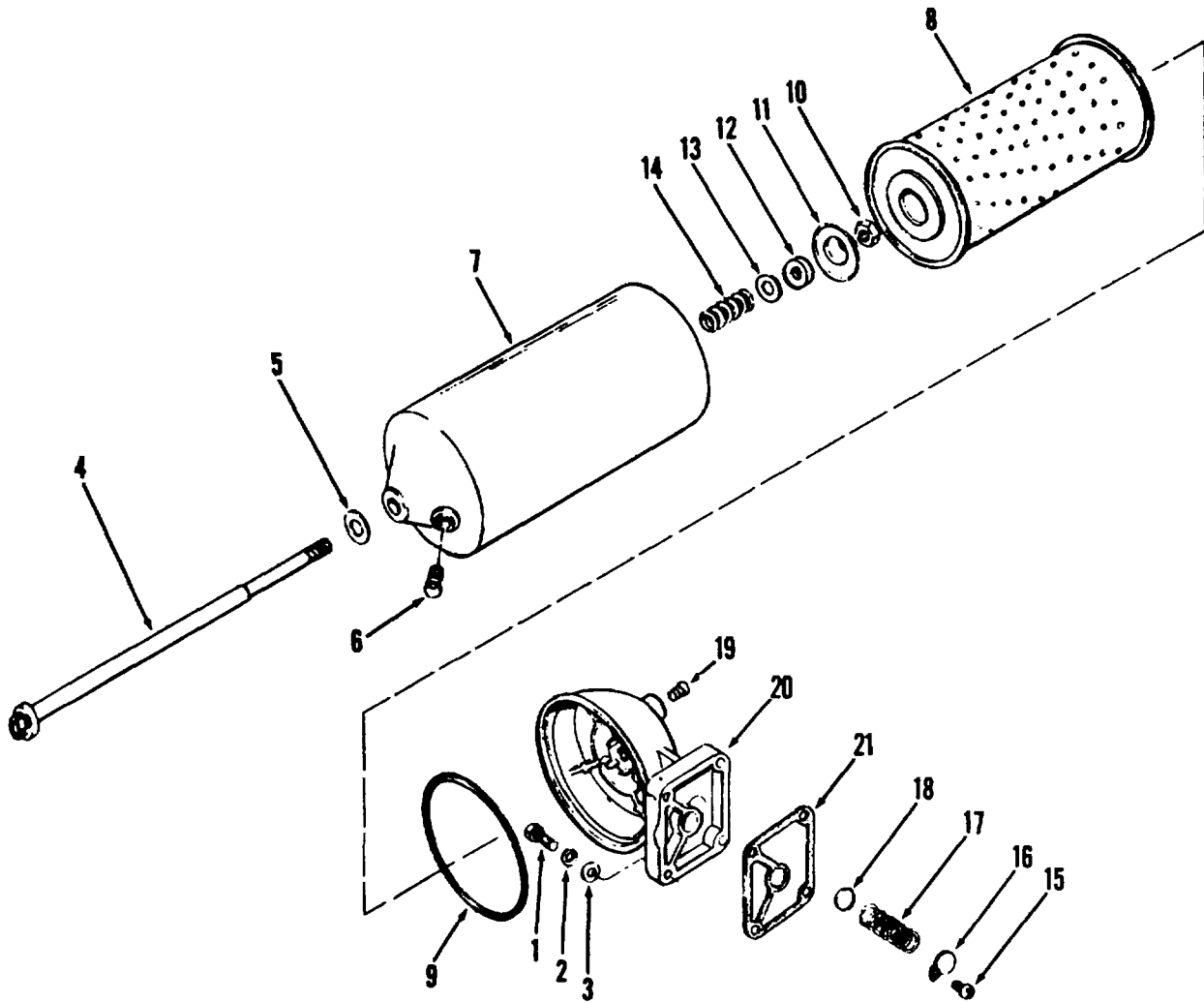

TA032701

Figure 58. Filter assembly

(1) ILLUSTRATION		(2)	(3)	(4)	(5)	(6) DESCRIPTION	(7)	(8)
(a) FIG NO.	(b) ITEM NO.	SMR CODE	NATIONAL STOCK NUMBER	PART NUMBER	FSCM	USABLE ON CODE	U/M	QTY INC IN UNIT
						FUNCTIONAL GROUP 32 LUBRICATION, SYSTEM ENGINE, CRANE		
58		PAOZZ	2940-00-944-2082	5134392	72582	FILTER ASSEMBLY OIL FILTER	EA	4
58	1	XBOZZ		186628	72582	.SCREW, CAP, HEXAGON HD: 3-8-16X1-1/2, FILTER	EA	4
58	2	XBOZZ		103341	72582	.WASHER, FLAT, 3-8, FILTER	EA	4
58	3	XBOZZ		103321	72582	.WASHER, LOCK 3-8, FILTER	EA	4
58	4	XBOZZ	5306-00-870-6222	5120740	72582	.BOLT, SHOULDER OIL FILTER.....	EA	1
58	5	PAOZZ	5330-00-833-0870	6437298	72582	.GASKET ; OIL FILTER	EA	1
58	6	XBOZZ	4820-00-360-8299	5570480	72582	.VALVE, PLUG OIL FILTER.....	EA	1
58	7	XBOZZ	2940-00-019-4775	5574008	72582	.SHELL, FILTER OIL FILTER	EA	1
58	8	PAOZZ	2940-00-580-6283	MS35802-3	96906	.FILTER ELEMENT OIL FILTER	EA	1
58	9	PAOZZ	5330-00-290-7860	5571024	72582	.GASKET OIL FILTER	EA	1
58	10	XBOZZ	5310-00-136-5712	122366	72582	.NUT, PLAIN, HEXAGON 5-8-18 CENTER POST ...	EA	1
58	11	XBOZZ	5330-00-629-6340	5187309	72582	.RETAINER, SPRING OIL FILTER	EA	1
58	12	PAOZZ	5330-00-604-8094	5187310	72582	.PACKING, PREFORMED ELEMENT	EA	1
58	13	XBOZZ	5365-00-262-4701	5154538	72582	.WASHER, FLAT RETAINER	EA	1
58	14	XBOZZ	5360-00-801-8731	5187308	72582	.SPRING, HELICAL, COMP FILTER ELEMENT	EA	1
58	15	KFOZZ		450865	72582	SCREW, MACHINE RETAINER: PART OF KIT P/N 5198303	EA	1
58	16	KFOZZ		5574736	72582	.SCREW, MACHINE RETAINER: PART OF KIT P/N RETAINER, VALVE OIL FILTER: PART OF KIT P/N 5198303.....	EA	1
58	17	KFOZZ		5134477	72582	.RETAINER, VALVE OIL FILTER: PART OF KIT ... SPRING, HELICAL BYPASS VALVE: PART OF KIT	EA	1
58	18	KFOZZ		5133431	72582	P/N 5198303..... .SPRING, HELICAL BYPASS VALVE: PART OF KIT VALVE, BYPASS OIL FILTER: PART OF KIT	EA	1
58	19	XBOZZ	4730-00-187-4207	8327194	19207	.VALVE, BYPASS OIL FILTER: PART OF KIT	EA	1
58	20	XBOZZ	2815-00-131-5586	5134908	72582	.PLUG, PIPE 1-4 SQ HD FILTER ADAPTER.....	EA	1
58	21	KFOZZ		5121205	72582	.ADAPTER, COVER OIL FILTER	EA	1
58		PAOZZ	2940-00-908-9733	5198303	72582	GASKET, FILTER MOUNTING: PART OF KIT	EA	1
58	15					P/N 5198303 AND 5199792 GASKET, FILTER MOUNTING: PART OF KIT P/N.		
58	16					PART KIT, OIL COOLE OIL FILTER BYPASS	EA	1
58	17					SCREW, MACHINE	EA	1
58	18					RETAINER, VALVE	EA	1
58	19					SPRING, HELICAL	EA	1
58	20					VALVE , BYPASS.....	EA	1
58	21					GASKET, FILTER	EA	1

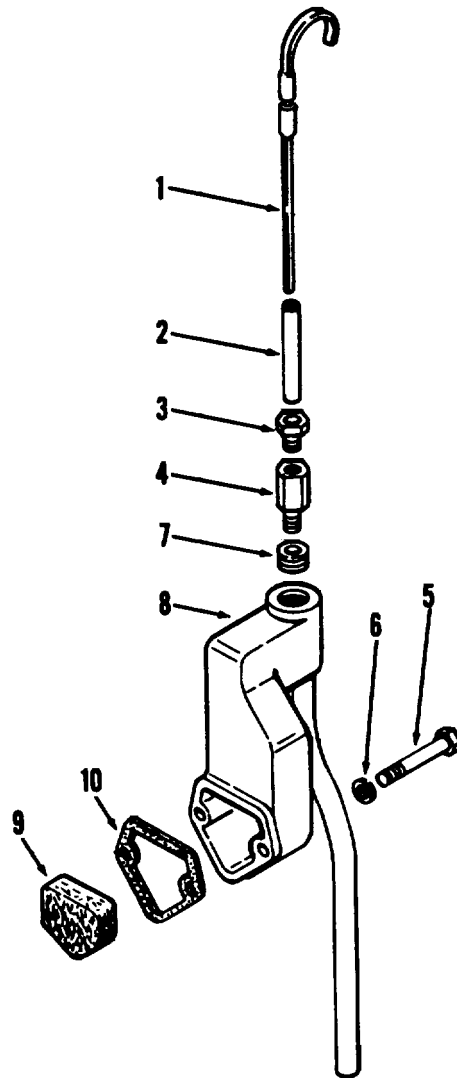

TA032703

Figure 60. Breather and oil level gage

SECTION II

TM5-3810-295-20P

(1) ILLUSTRATION		(2)	(3)	(4)	(5)	(6) DESCRIPTION	(7)	(8)
(a) FIG NO.	(b) ITEM NO.	SMR CODE	NATIONAL STOCK NUMBER	PART NUMBER	FSCM	USABLE ON CODE	U/M	QTY INC IN UNIT
						FUNCTIONAL GROUP 32 LUBRICATION SYSTEM, ENGINE, CRANE		
60	1	XBOZZ	6680-00-873-6649	5109252	72582	GAGE, ROD, LIQUIDL FV CRANE ENGINE	EA	1
60	2	XBOZZ	2520-00-424-4019	5121062	72582	GUIDE, GAGE OIL LEVEL	EA	1
60	3	XBOZZ		5109621	72582	ADAPTER, GAGE OIL LEVEL	EA	1
60	4	XBOZZ		137401	72582	NUT, TUBE 1-2 ADAPTER	EA	1
60	5	XBOZZ	5306-00-225-8506	MS90725-42	96906	BOLT, MACHINE 5-16-18X2-1-8 BREATHER	EA	1
60	6	PAOZZ	5310-00-407-9566	MS35338-45	96906	WASHER, LOCK 5-16 BREATHER	EA	2
60	7	XBOZZ	5340-00-921-5379	5150829	72582	PLUG, CUP BREATHER PIPE	EA	1
60	8	XBOZZ		5116392	72582	PIPE, BREATHER OIL PAN	EA	1
60	9	PAOZZ	2940-00-055-0832	5163918	72582	FILTER, AIR INTAKE E OIL PIPE	EA	1
60	10	KFOZZ		5116391	72582	GASKET, PIPE BREATHER PIPE PART OF KIT 5199792	EA	1

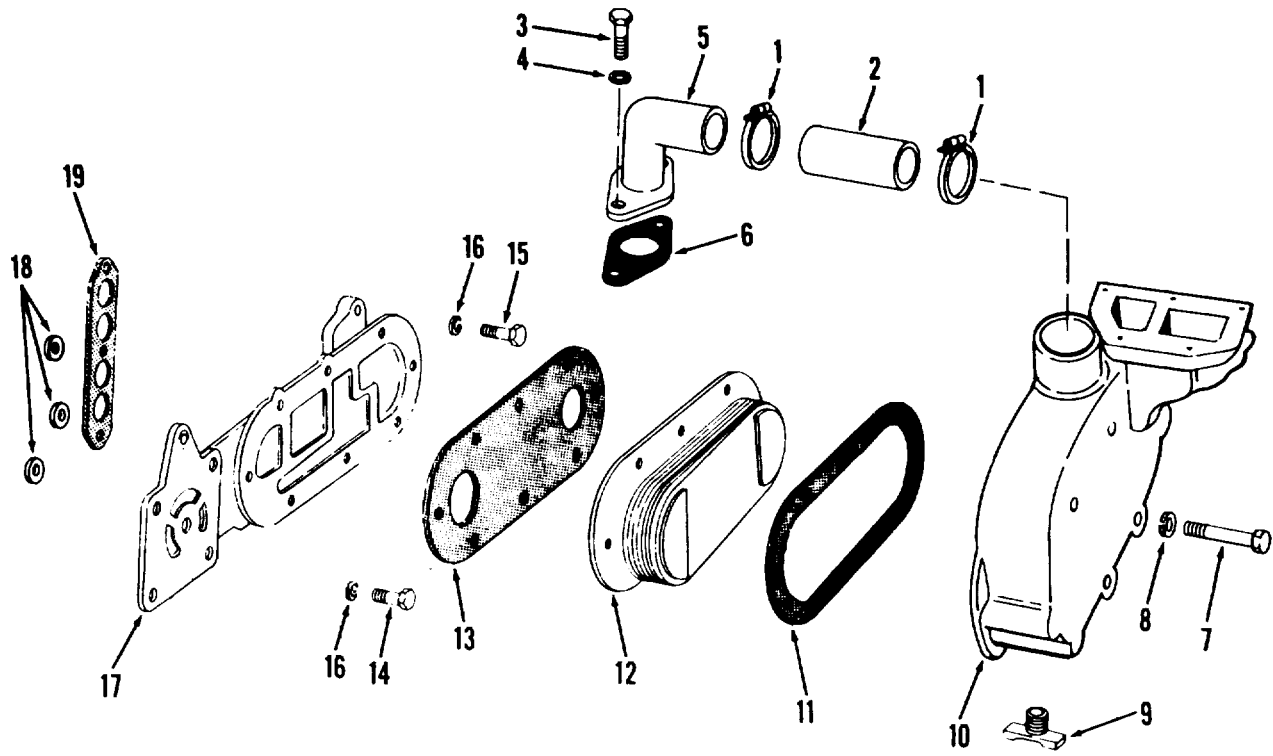

Figure 61. Oil cooler and connections

TA032704

SECTION II

TM5-3810-295-20P

(1) ILLUSTRATION		(2)	(3)	(4)	(5)	(6)	(7)	(8)
(a) FIG NO.	(b) ITEM NO.	SMR CODE	NATIONAL STOCK NUMBER	PART NUMBER	FSCM	DESCRIPTION USABLE ON CODE	U/M	QTY INC IN UNIT
						FUNCTIONAL GROUP 32 LUBRICATION SYSTEM, ENGINE, CRANE		
61	3	XDOZZ	5306-00-225-8500	MS90725-35	96906	BOLT, MACHINE 5-16-18X1-1-8 OIL COOLER ELBOW	EA	2
61	4	XDOZZ	5310-00-407-9566	MS35338-45	96906	WASHER, LOCK 5-16 OIL COOLER ELBOW	EA	2
61	5	XBOZZ	4730-01-028-8804	5121148	72582	ELBOW, DRAINAGE, PIPE WATER OUTLET	EA	2
61	6	KFOZZ		5116357	72582	GASKET, ELBOW OIL COOLER.....	EA	1
61	9	XBOZZ	4820-00477-9779	103647	72582	COCK, DRAIN COOLER HSG.....	EA	1

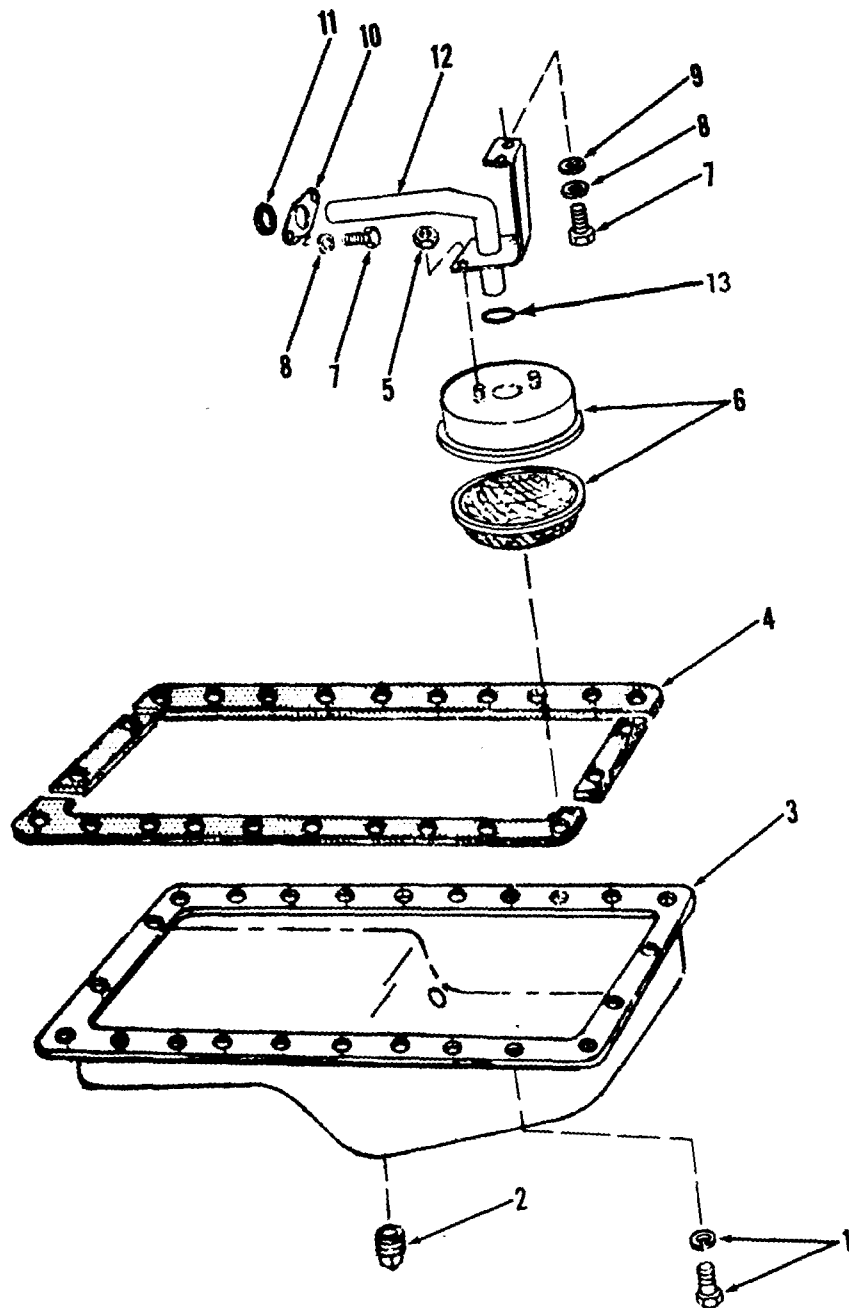

TA032705

Figure 62. Oil pan, inlet screen and pipe

(1) ILLUSTRATION		(2)	(3)	(4)	(5)	(6)	(7)	(8)
(a) FIG NO.	(b) ITEM NO.	SMR CODE	NATIONAL STOCK NUMBER	PART NUMBER	FSCM	DESCRIPTION USABLE ON CODE	U/M	QTY INC IN UNIT
62	2	XBOZZ	4730-00-289-5176	MS49005-8	96906	FUNCTIONAL GROUP 32 LUBRICATION SYSTEM, ENGINE, CRANE PLUG, PIPE 1-2-14 OIL PAN DRAIN.....	EA	2

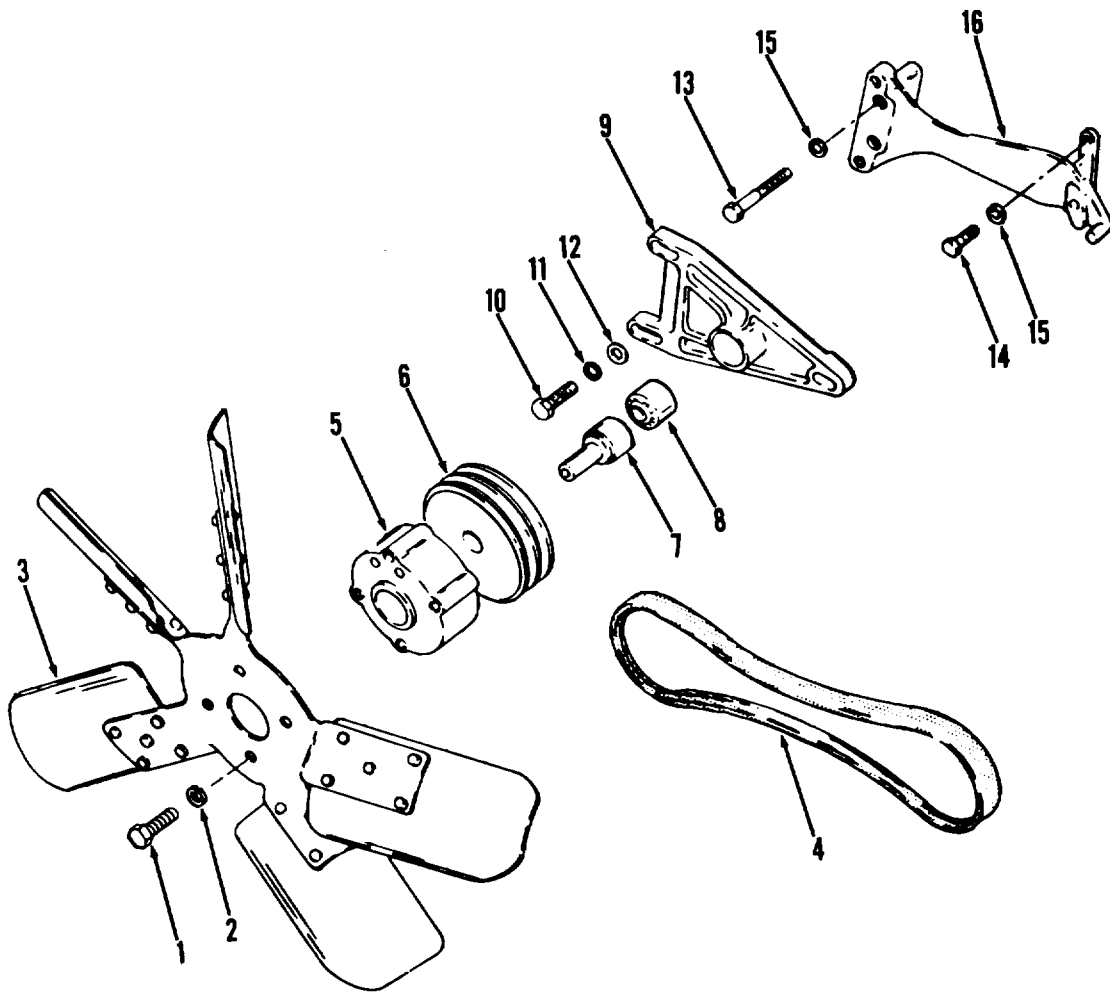

Figure 63. Fan, pulley and hub

TA032706

(1) ILLUSTRATION		(2)	(3)	(4)	(5)	(6) DESCRIPTION	(7)	(8)
(a) FIG NO.	(b) ITEM NO.	SMR CODE	NATIONAL STOCK NUMBER	PART NUMBER	FSCM	USABLE ON CODE	U/M	QTY INC IN UNIT
						FUNCTIONAL GROUP 33 COOLING SYSTEM, ENGINE, CRANE		
63	1	XBOZZ	5306-00-226-4826	MS90728-33	96906	BOLT, MACHINE 5-16-18X7-8 FAN.....	EA	4
63	2	XBOZZ	5310-00-407-9566	MS35338-45	96906	WASHER, LOCK 5-16 FAN	EA	4
63	3	XDOZZ	2930-00-055-2668	5145904	72582	BLADE, FAN, DIESEL EN CRANE	EA	1
63	4	XBOZZ		5146723	72582	BELT SET FAN PULLEY	EA	1
63	5	XBOZZ		5132601	72582	HUB ASSY, FAN CRANE ENGINE.....	EA	1
63	6	XDOZZ		5116483	72582	.PULLEY, FAN CRANE ENGINE	EA	1
63	7	XDOZZ		90569	72582	.SHAFT ASSY INCL BEARING	EA	1
63	8	XBOZZ		885803S1648C	43334	.BEARING, SHAFT FAN	EA	1
63	9	XDOZZ		5133063	72582	.BRACKET, SHAFT FAN	EA	1
63	10	XBOZZ	5305-00-688-2111	MS90728-63	96906	SCREW, CAP, HEXAGON 3-8-16X1-3-8 BRACKET	EA	EA
63	3							
63	11	XDOZZ	5310-00-637-9541	MS35338-46	96906	WASHER, LOCK 3-8 BRACKET	EA	3
63	12	XDOZZ	2920-00-416-4070-5164294	186262	72582	SPACER, BRACKET FAN	EA	1
63	13	XBOZZ		186262	72582	SCREW, CAP, HEXAGON 3-8-16X3-1-4 SUPPORT	EA	2
63	14	XBOZZ	5306-00-940-9079	9409079	72582	BOLT, SELF-LOCKING 3-8-16X7-8 SUPPORT.....	EA	2
63	15	XBOZZ	5310-00-637-9541	MS35338-46	96906	WASHER, LOCK 3-8 SUPPORT	EA	4
63	16	XBOZZ	2930-00-901-1319	5126868	72582	SUPPORT, FAN CRANE ENGINE	EA	1

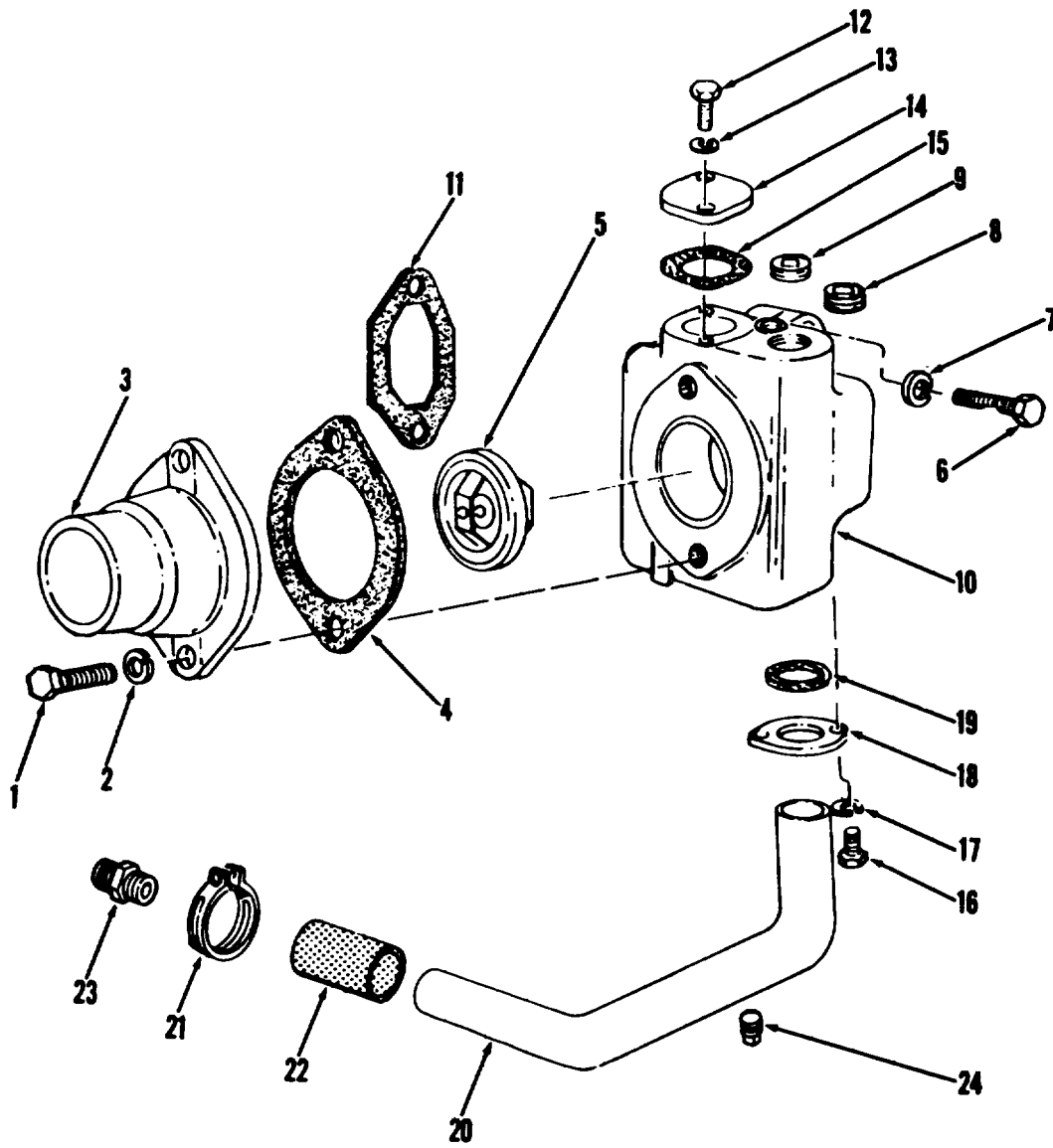
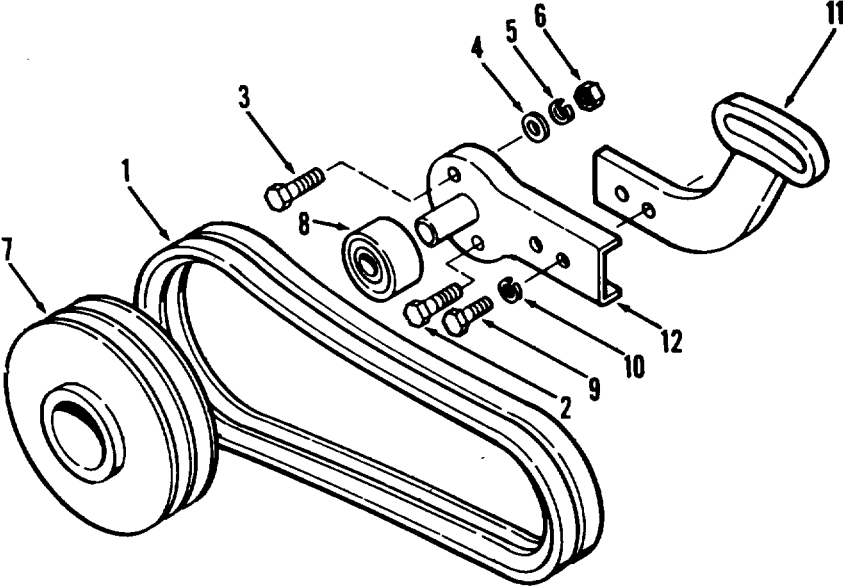

Figure 64. Thermostat, housing and related parts

TA032707

(1) ILLUSTRATION		(2)	(3)	(4)	(5)	(6)	(7)	(8)
(a) FIG NO.	(b) ITEM NO.	SMR CODE	NATIONAL STOCK NUMBER	PART NUMBER	FSCM	DESCRIPTION USABLE ON CODE	U/M	QTY INC IN UNIT
						FUNCTIONAL GROUP 33 COOLING SYSTEM, ENGINE, CRANE		
64	1	XBOZZ	5305-00-543-2419	186619	72582	SCREW, CAP, HEXAGON 3-8-16X1-18 OUTLET ELBOW	EA	2
64	2	XBOZZ	5310-00-637-9541	MS35338-46	96906	WASHER, LOCK 3-8 OUTLET ELBOW	EA	2
64	3	XBOZZ		5121228	72582	FLANGE, OUTLET WATER	EA	1
64	4	KFOZZ		5116092	72582	GASKET, FLANGE WATER OUTLET PART OF KIT 5199792	EA	1
64	5	PAOZZ	6620-00-792-9032	3146695	27462	THERMOSTAT, FLOW CON 170 DEGREE	EA	1
64	6	XBOZZ	5305-00-018-7069	108608	72582	SCREW, CAP, HEXAGON 3-8-16X2-1-8 HOUSING	EA	EA
64	7	XBOZZ	5310-00-637-9541	MS35338-46	96906	WASHER, LOCK 3-8 HOUSING	EA	2
64	8	XBOZZ	4730-00-289-5176	MS49005-8	96906	PLUG, PIPE 1-2NPT HOUSING	EA	2
64	9	XBOZZ	4730-00-152-6073	5145014	72582	PLUG, PIPE 3-8NPT HOUSING	EA	2
64	10	XDOZZ	2930-00-112-0437	5123247	72582	HOUSING THERMO ENGINE	EA	1
64	11	KFOZZ		5116242	72582	GASKET THERMO HOUSING PART OF KIT..... P/N 5199792	EA	1
64	12	PAOZZ	5306-01-012-2284	186618	72582	BOLT, SPECIAL 5-16-18X5-8.....	EA	1
64	13	XBOZZ	5310-00-407-9566	MS35338-45	96906	WASHER, LOCK 5-16 COVER.....	EA	2
64	14	XDOZZ		5119246	72582	FLANGE HOUSING THERMOSTAT.....	EA	1
64	15	KFOZZ		5128139	72592	GASKET FLANGE HOUSING PART OF KIT..... P/N 5166792	EA	1
64	16	XBOZZ	5306-00-226-4826	MS90728-33	96906	BOLT, MACHINE 5-16-18X7-8 FLANGE	EA	2
64	17	XBOZZ	5310-00-407-9566	MS35338-45	96906	WASHER, LOCK 5-16 FLANGE	EA	1
64	18	PBOZZ	4730-00-902-1949	5119425	72582	FLANGE PIPE BYPASS	EA	1
64	19	KFOZZ		5184301	72582	SEAL, RING FLANGE PART OF KIT P/N 5199792 .	EA	1
64	20	XBOZZ		5136414	72582	TUBE, BYPASS WATER	EA	1
64	21	XBOZZ	4730-00-202-8970	5186840	72582	CLAMP, HOSE WATER BYPASS	EA	2
64	22	PCOZZ	4720-01-006-3350	5169721	72582	HOSE, NONMETALLIC 7-8 IDX1-3-4 LG BYPASS .	EA	2
64	23	XDOZZ		5144702	72582	ADAPTER, HOSE 3-4NPT BYPASS	EA	1
64	24	XBOZZ	4730-00-148-4975	5142549	72582	PLUG, PIPE 3-4-14 NPT BYPASS	EA	1



TA032708

Figure 65. Water pump idler

(1) ILLUSTRATION		(2)	(3)	(4)	(5)	(6) DESCRIPTION	(7)	(8)
(a) FIG NO.	(b) ITEM NO.	SMR CODE	NATIONAL STOCK NUMBER	PART NUMBER	FSCM	USABLE ON CODE	U/M	QTY INC IN UNIT
						FUNCTIONAL GROUP 33 COOLING SYSTEM ENGINE, CRANE		
65	1	PAOZZ	3030-00-778-1241	5135031	72582	BELT, V, MATCHED SET WATER PUMP	EA	1
65	2	XBOZZ	5306-00-224-1113	181371	72582	SCREW CAP HEX HD 3-8-24 X 1-3-8 PULLEY.....	EA	1
65	3	XBOZZ		181377	72582	SCREW CAP HEX HD 3-8-24 X 1-3-4 PULLEY.....	EA	1
65	4	XBOZZ		103341	72582	WASHER, FLAT, 3-8, PULLEY	EA	2
65	5	XBOZZ	5310-00-637-9541	103321	72582	WASHER LOCK 3-8 PULLEY	EA	2
65	6	XBOZZ		117049	72582	NUT PLAIN HEX 3-8-24 PULLEY	EA	2
65	7	XBOZZ		5148444	72582	PULLEY PUMP	EA	1
65	8	XBOZZ		908140	72582	BEARING PULLEY	EA	1
65	9	XBOZZ	5305-00-269-3210	MS90725-59	96906	SCREW, CAP, HEXAGON 3-8-16X7-8 PULLEY BRACKET	EA	3
65	10	XBOZZ	5310-00-637-9541	MS35338-46	96906	WASHER, LOCK 3-8 PULLEY BRACKET	EA	3
65	11	XDOZZ		5136498	72582	BRACKET, UPPER PUMP PULLEY	EA	1
65	12	XDOZZ		5136500	72582	BRACKET, LOWER PUMP PULLEY	EA	1

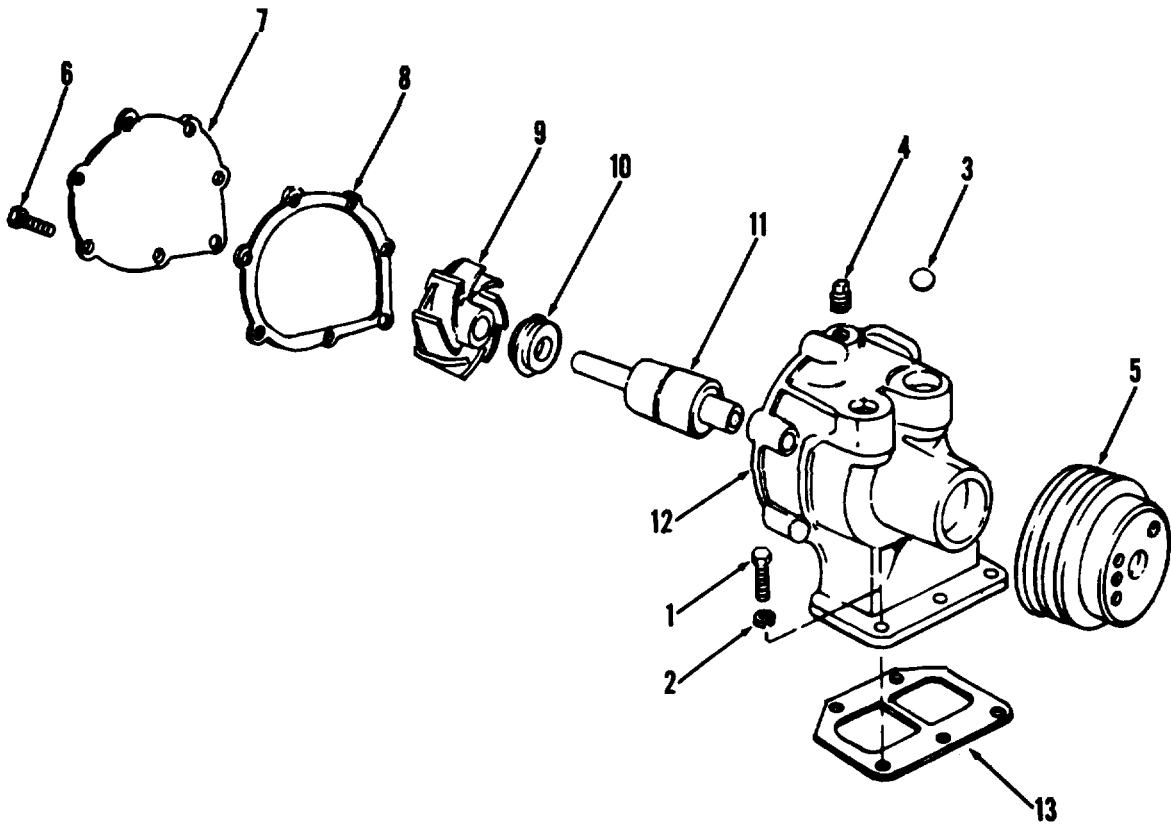

TA032709

Figure 66. Water pump assembly

(1) ILLUSTRATION		(2)	(3)	(4)	(5)	(6) DESCRIPTION	(7)	(8)
(a) FIG NO.	(b) ITEM NO.	SMR CODE	NATIONAL STOCK NUMBER	PART NUMBER	FSCM	USABLE ON CODE	U/M	QTY INC IN UNIT
						FUNCTIONAL GROUP 33 COOLING SYSTEM, ENGINE, CRANE		
66	1	XBOZZ	5306-00-226-4826	186625	72582	SCREW CAP HEX HD 3-8-16 X 7-8 WATER PUMP MTG	EA	5
66	2	XBOZZ		103320	72582	WASHER LOCK 5-16 PUMP MTG	EA	5
66	3	XDOZZ		5144920	72582	BALL RUBBER WATER PUMP	EA	1
66		PAOFZ	4320-00-275-4209	5148442	72582	PUMP, CENTRIFUGAL WATER	EA	1
66	4	XBOZZ	4730-00-152-6233	5145009	72582	.PLUG PIPE 1-8 NPT BODY	EA	1
66	5	XBOZZ	3020-00-230-0066	5144503	72582	.PULLEY GROOVE PUMP	EA	1
66	13	XBOZZ	5330-00-235-4885	5133107	72582	GASKET PUMP MTG	EA	1
66		PBOZZ	2930-00-444-0160	5199534	72582	PARTS KIT, ENGINE	EA	1

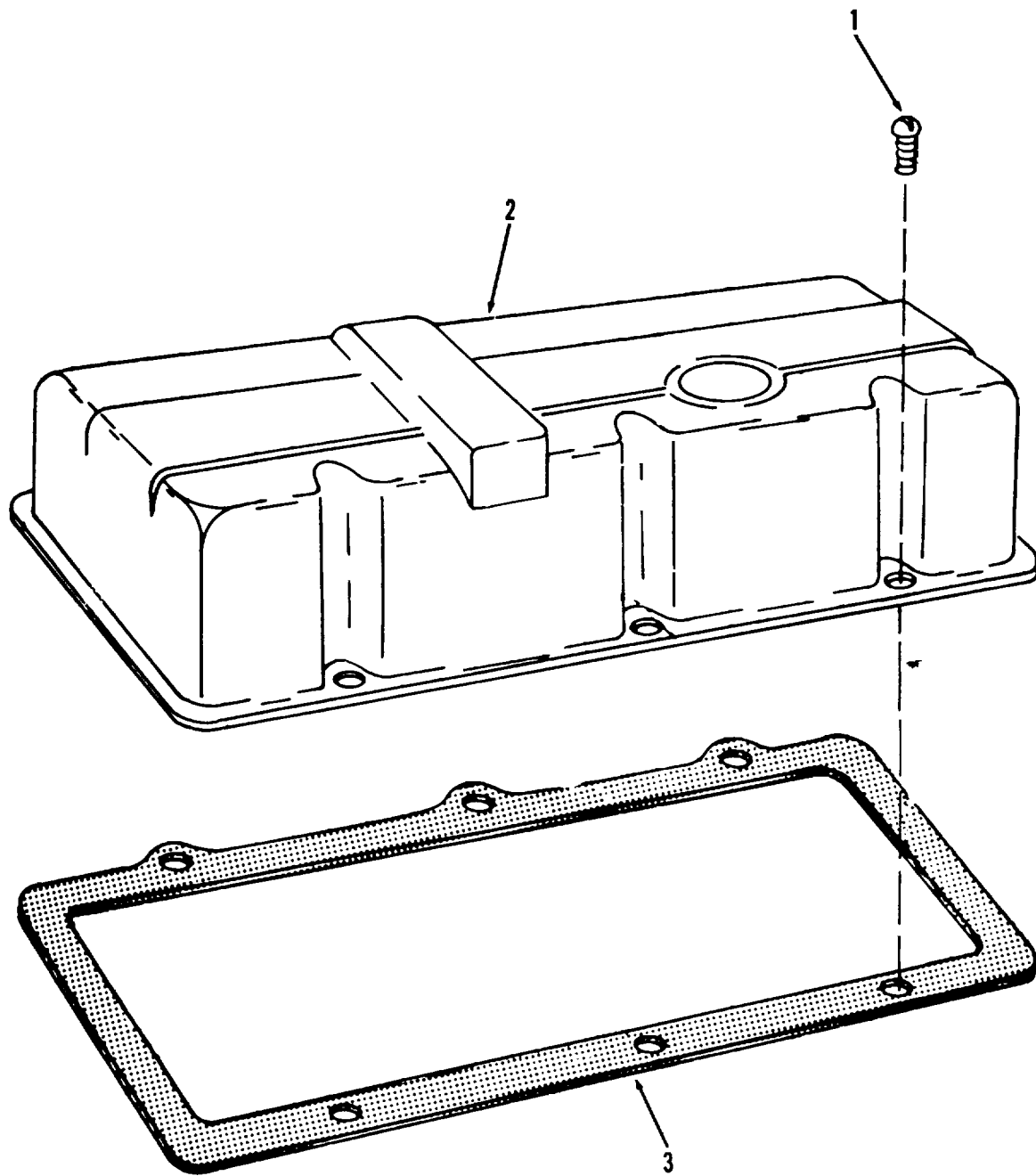

TA032710

Figure 67. Cover, rocker arm

SECTION II

TM5-3810-295-20P

(1) ILLUSTRATION		(2)	(3)	(4)	(5)	(6)	(7)	(8)
(a) FIG NO.	(b) ITEM NO.	SMR CODE	NATIONAL STOCK NUMBER	PART NUMBER	FSCM	DESCRIPTION USABLE ON CODE	U/M	QTY INC IN UNIT
67	1	XBOZZ	2815-00-074-1929	5100104	72582	FUNCTIONAL GROUP 34 ENGINE AND RELATED PARTS, CRANE SCREW ASSY ROCKER COVER	EA	6
67	2	XDOZZ		5125353	72582	COVER, ROCKER CRANE ENGINE	EA	1
67	3	KFOZZ		5147506	72582	GASKET COVER CRANE ENGINE: PART OF KIT P/N 5199792 AND 5199812	EA	1

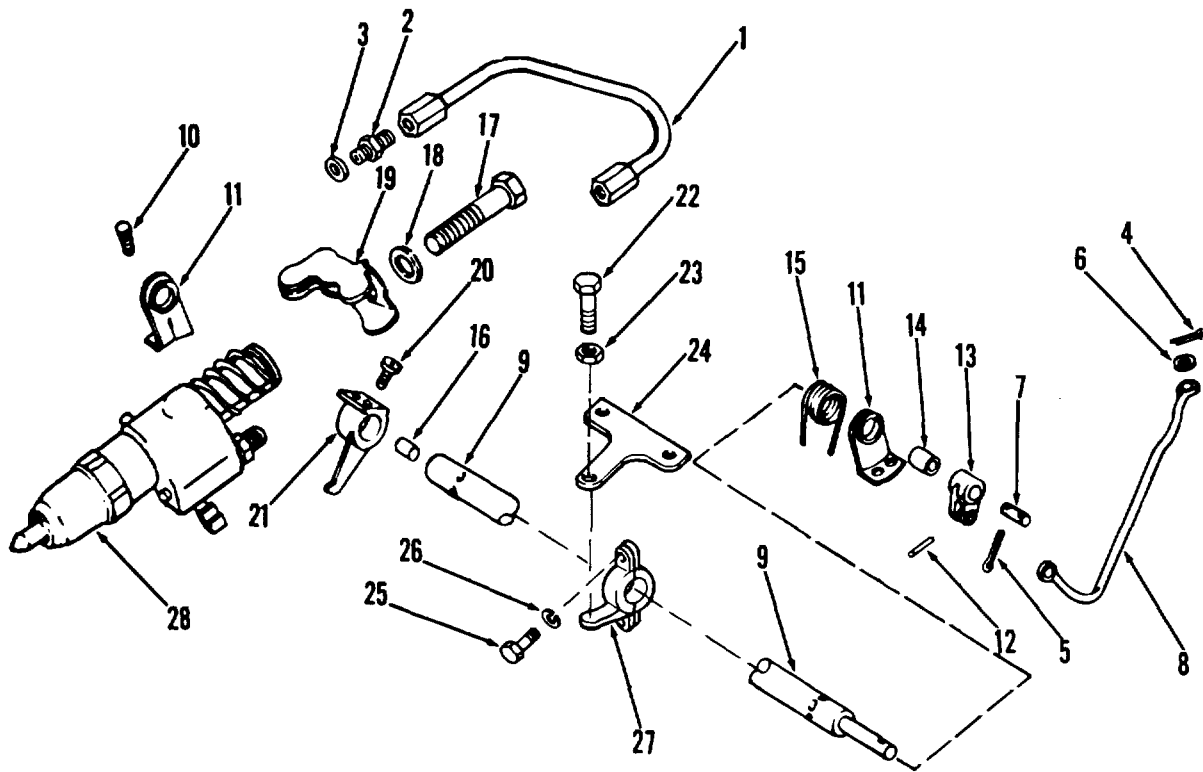

TA032711

Figure 68. Injector levers and tubes

(1) ILLUSTRATION		(2)	(3)	(4)	(5)	(6) DESCRIPTION	(7)	(8)
(a) FIG NO.	(b) ITEM NO.	SMR CODE	NATIONAL STOCK NUMBER	PART NUMBER	FSCM	USABLE ON CODE	U/M	QTY INC IN UNIT
						FUNCTIONAL GROUP 34 ENGINE AND RELATED PARTS, CRANE		
68	1	XDOZZ	4710-00-792-8984	5116204	72582	TUBE ASSEMBLY METAL INJECTOR INLET..... AND OUTLET	EA	8
68	2	XBOZZ	4730-00-142-1278	5152138	72582	ADAPTER, STRAIT TU INJECTOR.....	EA	8
68	3	XBOZZ	5310-00-193-9753	5226029	72587	WASHER, FLAT PIPE	EA	8
68	4	XDOZZ	5315-00-839-2325	112726	24617	PIN, COTTER 1-16X1-2 LINK.....	EA	1
68	13	XBOZZ	2990-00-901-1290	5116267	72582	.LEVER, REMOTE INJECTOR	EA	1
68	14	XDOZZ		5116266	72582	.SPACER, LEVER INJ CONTROL.....	EA	1
68	15	PAOZZ	5360-00-055-2657	5116265	72582	.SPRING.....	EA	1

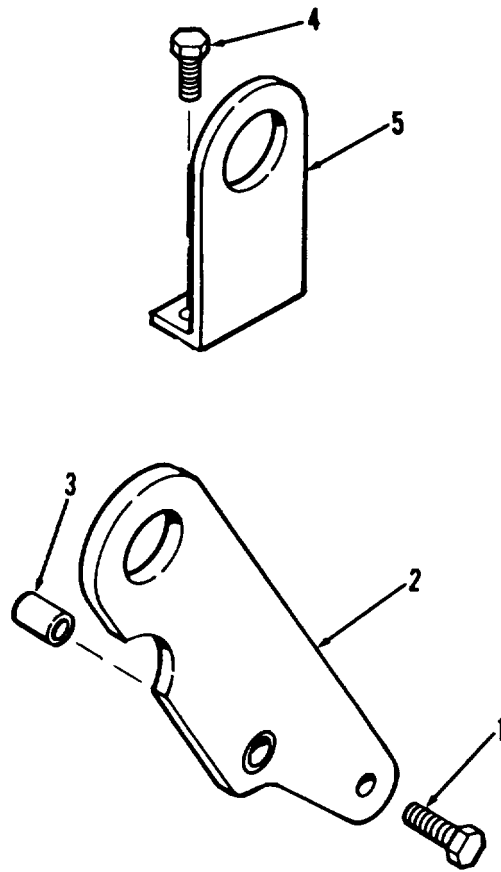

TA032714

Figure 71. Lifting brackets

SECTION II

TM 5-3810-295-20P

(1) ILLUSTRATION		(2)	(3)	(4)	(5)	(6)	(7)	(8)
(a) FIG NO.	(b) ITEM NO.	SMR CODE	NATIONAL STOCK NUMBER	PART NUMBER	FSCM	DESCRIPTION USABLE ON CODE	U/M	QTY INC IN UNIT
						FUNCTIONAL GROUP 34 ENGINE AND RELATED PARTS CRANE		
71	1	XBOZZ	5306-00-940-9028	9409028	72582	SCREW CAP HD 3-8 16 X 1 LIFTING BRACKET ...	EA	2
71	2	XDOZZ		5129750	72582	BRACKET LIFTING	EA	1
71	3	XDOZZ	2920-00-416-4070	5164294	72582	SPACER BRACKET	EA	2
71	4	XBOZZ	5306-00-940-9028	9409028	72582	SCREW CAP HEX.....	EA	2
71	5	XBOZZ		5119379	72582	BRACKET LIFTING	EA	1

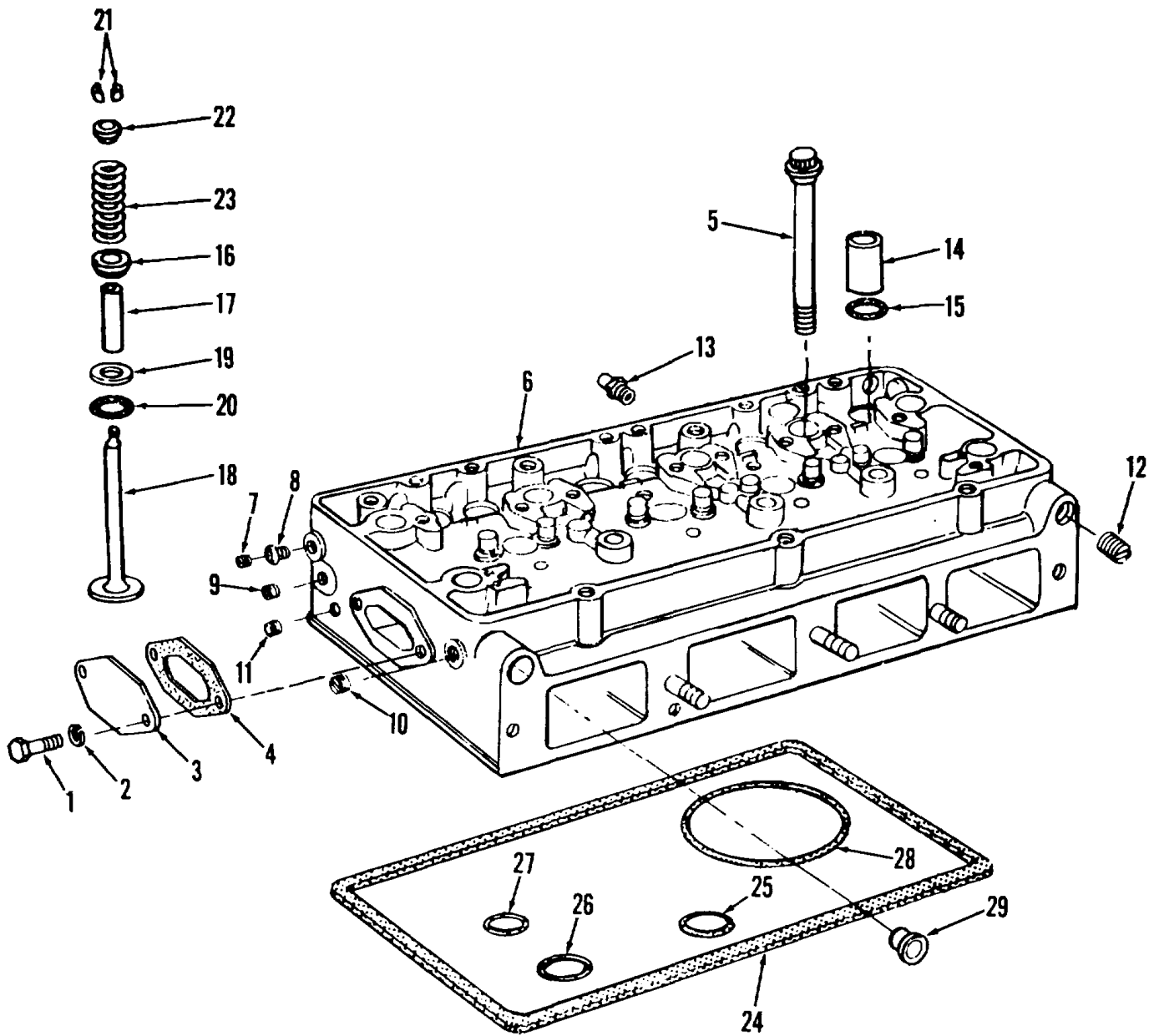

TA032715

Figure 72. Cylinder head and exhaust valves

SECTION II

TM5-3810-295-20P

(1) ILLUSTRATION		(2)	(3)	(4)	(5)	(6)	(7)	(8)
(a) FIG NO.	(b) ITEM NO.	SMR CODE	NATIONAL STOCK NUMBER	PART NUMBER	FSCM	DESCRIPTION USABLE ON CODE	U/M	QTY INC IN UNIT
						FUNCTIONAL GROUP 34 ENGINE AND RELATED PARTS, CRANE		
72	1	PAOZZ	5310-00-761-6882	MS51967-2	96906	SCREW CAP HEXAGON 3-8-16X1 WATER HOLE. COVER.....	EA	2
72	2	PAOZZ	5310-00-637-9541	MS35338-46	96906	WASHER, LOCK 3-8 WATER HOLE COVER	EA	2
72	3	XDOZZ		5109707	72582	COVER, WATER HOL CYLINDER HEAD	EA	1
72	4	KFOZZ		5116242	72582	GASKET COVER WATER HOLE	EA	1

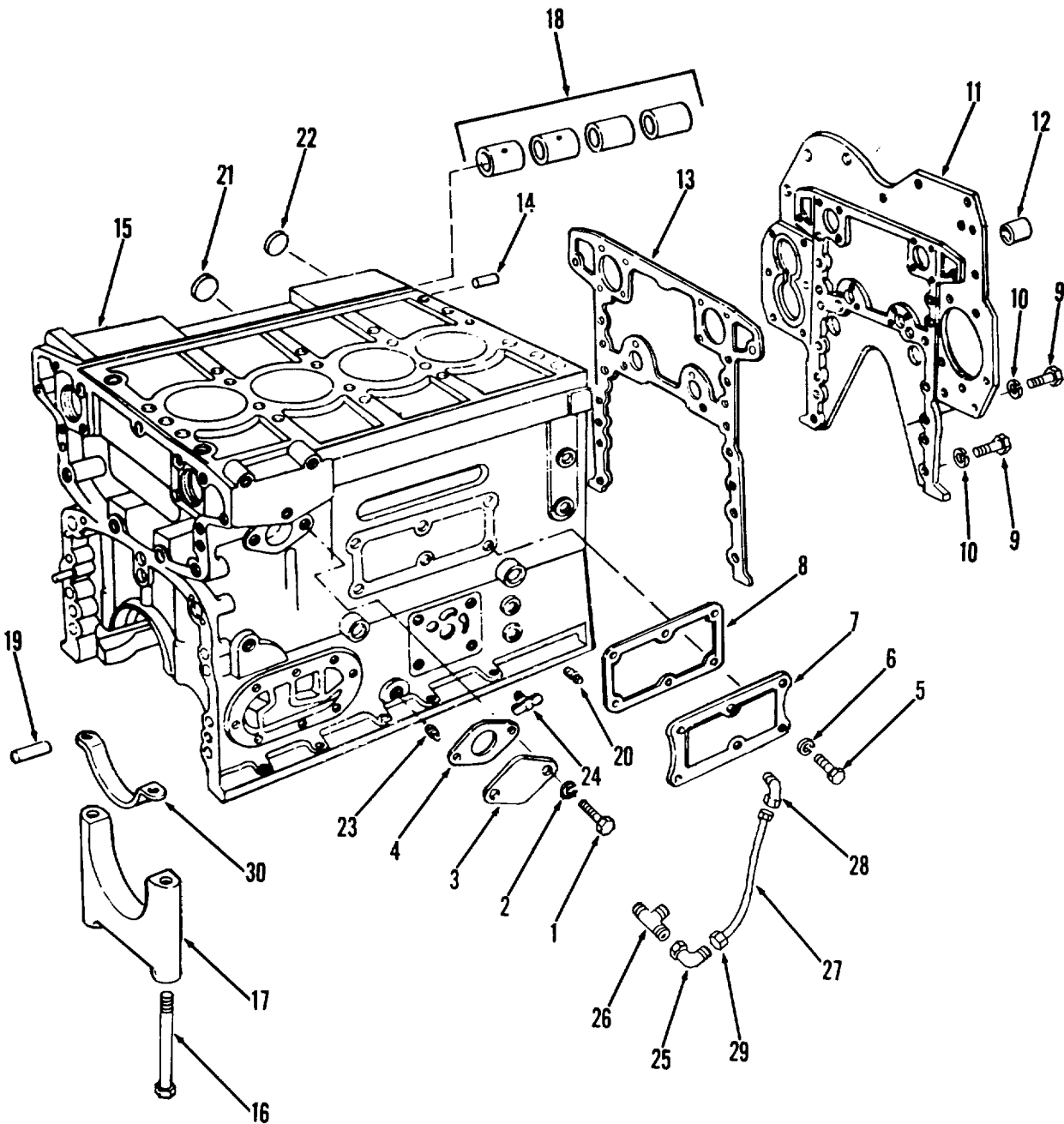

Figure 79. Crankcase and related parts

TA032722

SECTION II

TM5-3810-295-20P

(1) ILLUSTRATION		(2)	(3)	(4)	(5)	(6)	(7)	(8)
(a) FIG NO.	(b) ITEM NO.	SMR CODE	NATIONAL STOCK NUMBER	PART NUMBER	FSCM	DESCRIPTION USABLE ON CODE	U/M	QTY INC IN UNIT
						FUNCTIONAL GROUP 14 ENGINE AND RELATED PARTS, CRANE		
79	27	XDOZZ	4730-00-277-8273	5133206	72582	TUBE DRAIN AIR BOX 12 LG	EA	1
79	28	PAOZZ		8027129	19207	ELBOW, PIPE TO TUBE 1-4 TUBE 90 DEG AIR ... BOX DRAIN	EA	1
79	29	XBOZZ		137397	72582	NUT, FLARE 1-4 TUBE AIR BOX DRAIN	EA	1

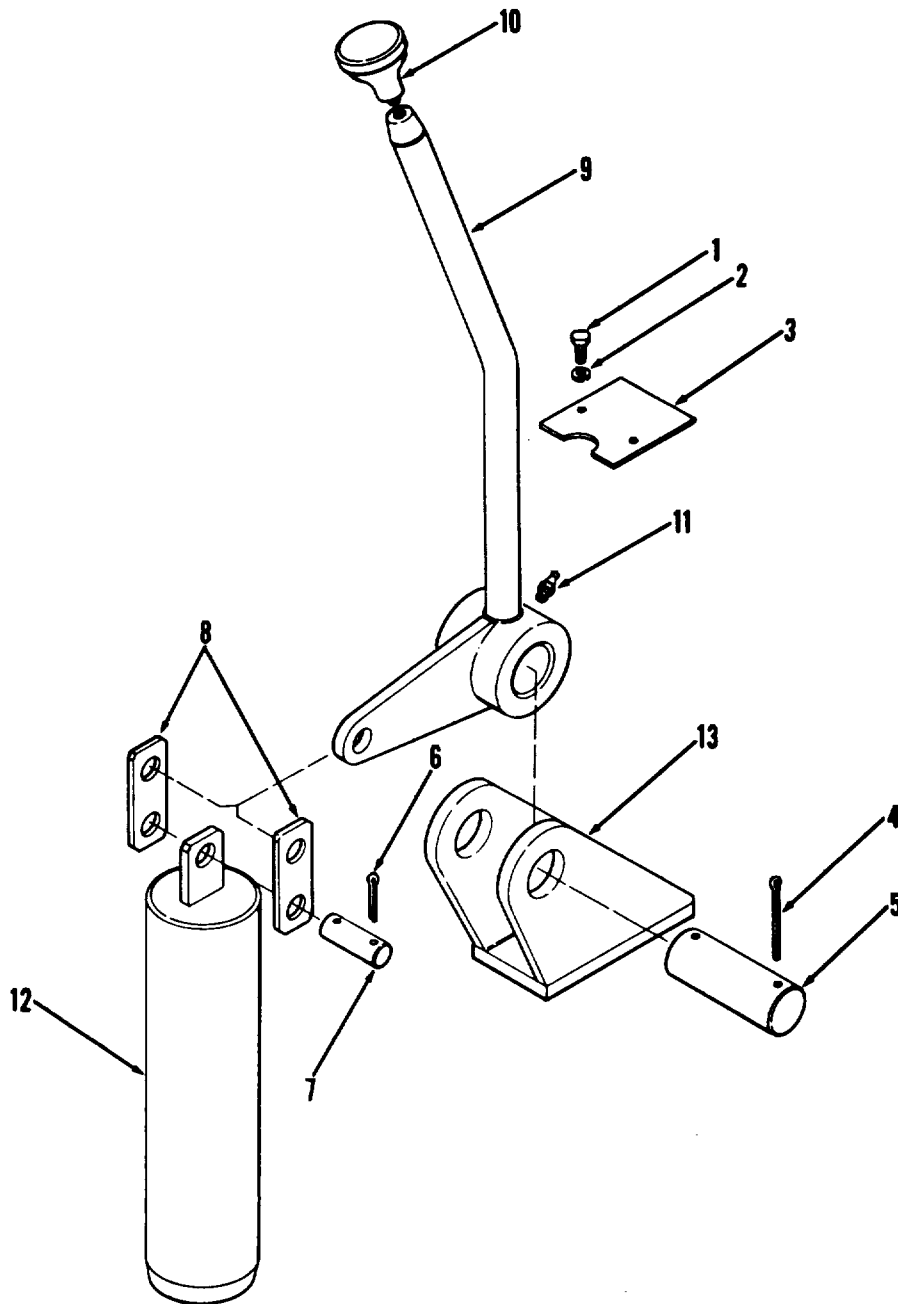

TA032723

Figure 80. Lock assembly, crane

SECTION II

TM5-3810-295-20P

(1) ILLUSTRATION		(2)	(3)	(4)	(5)	(6)	(7)	(8)
(a) FIG NO.	(b) ITEM NO.	SMR CODE	NATIONAL STOCK NUMBER	PART NUMBER	FSCM	DESCRIPTION USABLE ON CODE	U/M	QTY INC IN UNIT
80	10	XBOZZ		6Z1	27315	FUNCTIONAL GROUP 35 CRANE LOCK		
80	11	XBOZZ		17288	95879	..KNOB, HANDLE CRANE LOCK	EA	1
						..FITTING, LUBE 3-6 DRIVE LEVER	EA	1

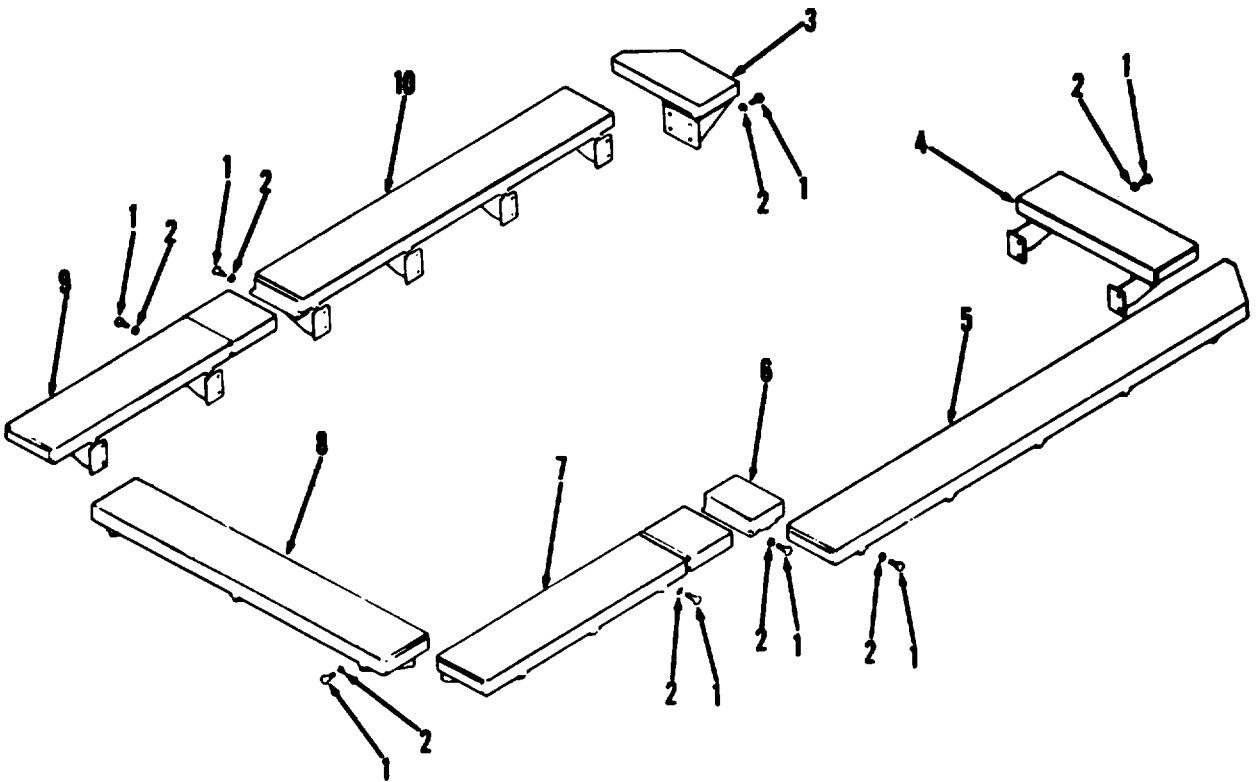

TA032724

Figure 81. Catwalk assembly, crane

(1) ILLUSTRATION		(2)	(3)	(4)	(5)	(6)	(7)	(8)
(a) FIG NO.	(b) ITEM NO.	SMR CODE	NATIONAL STOCK NUMBER	PART NUMBER	FSCM	DESCRIPTION USABLE ON CODE	U/M	QTY INC IN UNIT
						FUNCTIONAL GROUP 36 CATWALK ASSEMBLY, CRANE		
81		XBOOO		100J4321-1	27315	CATWALK ASSY CRANE UPPER	EA	1
81	1	XBOZZ	5305-00-782-9495	MS90725-111	96906	.SCREW CAP HEXAGON 1-2-13X1-1-4 CATWALK	EA	44
81	2	XBOZZ	5310-00-584-5272	MS35338-48	96906	.WASHER LOCK 1-2 CATWALK	EA	44
81	3	XDOZZ		11N2137	27315	.SECTION, LH FRT CRANE WALKWAY	EA	1
81	4	XDOZZ		11J2606	27315	.SECTION, RH FRT CRANE CATWALK	EA	1
81	5	XDOZZ		11J2605	27315	.SECTION, RH S FR CRANE CATWALK	EA	1
81	6	XDOZZ		11N2138	27315	.SECTION, R CENT CRANE CATWALK	EA	1
81	7	XDOZZ		11J2604	27315	.SECTION, R LONG CRANE CATWALK	EA	1
81	8	XDOZZ		11J2601	27315	.SECTION, RFAR CRANE CATWALK	EA	1
81	9	XDOZZ		11J2602	27315	.SECTION, R HINGE CRANE CATWALK	EA	1
81	10	XDOZZ		11J2603	27315	.SECTION, LH FRT CRANE CATWALK	EA	1

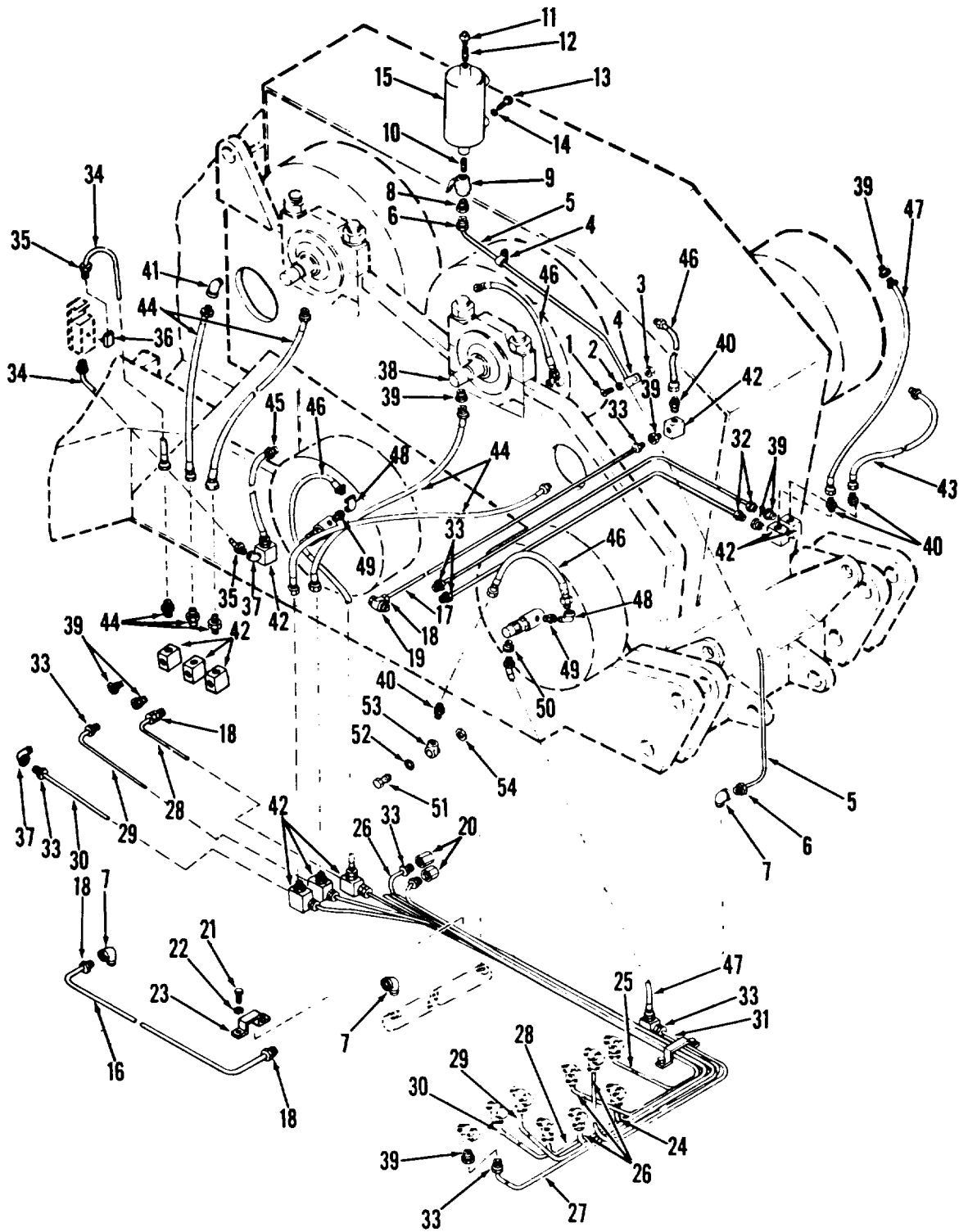

Figure 82. Reservoir, swivel joint, tubes and fittings

TA032725

(1) ILLUSTRATION		(2)	(3)	(4)	(5)	(6) DESCRIPTION	(7)	(8)
(a) FIG NO.	(b) ITEM NO.	SMR CODE	NATIONAL STOCK NUMBER	PART NUMBER	FSCM	USABLE ON CODE	U/M	QTY INC IN UNIT
						FUNCTIONAL GROUP 37 HYDRAULIC SYSTEM CRANE		
82	1	XBOZZ	5305-00-082-6721	MS51957-81	96906	SCREW MACHINE 1-4-20X3-4 CLAMP	EA	4
82	2	XBOZZ	5310-00-582-5965	MS35338-44	96906	WASHER, LOCK 1-4 CLAMP	EA	4
82	3	XBOZZ	5310-00-761-6882	MS51967-2	96906	NUT, PLAIN, HEXAGON 1-4 20 CLAMP	EA	4
82	4	XBOZZ		HTC319	75272	CLAMP, HOSE HOSE	EA	4
82	5	XBOZZ		44P1D97	27315	TUBE, RESERVOIR HYDRAULIC	EA	1
82	6	XBOZZ		105x5	79470	.INVERTED NUT, TUBE TYPE	EA	2
82	7	XBOZZ	4730-00-640-1051	400X5	79470	ELBO, PIPE TO TUBE HYDRAULIC	EA	3
82	8	XBOZZ	4730-00-277-8768	200X5	79470	ADAPTER, STRAIGHT HYDRAULIC SYSTEM	EA	1
82	9	XBOZZ	4820-00-174-0315	6820	79470	COCK, SHUTOFF, SCREW SCREW STEM	EA	1
82	10	XBOZZ		25-2100J363-2	27315	BUSHING PIPE RESERVOIR TO SHUTOFF COCK	EA	1
82	11	XDOZZ		300290	70720	VENT, RESERVOIR AIR	EA	1
82	12	XBOZZ		36-2100J363-2	27315	BUSHING, PIPE RESERVOIR	EA	1
82	13	XBOZZ	5305-00-269-2801	MS90726-58	96906	SCREW, CAP, HEXAGON 3/8-24 X 3/4 RESERVOIR	EA	2
82	14	XBOZZ	5310-00-637-9541	MS35338-46	96906	WASHER, LOCK 3/8 RESERVOIR	EA	2
82	15	XBOZZ		227N15	27315	RESERVOIR, HYDRAULIC	EA	1
82	16	XBOZZ		44P1D65	27315	TUBE, SWING BRAKE HYDRAULIC	EA	1
82		XBOZZ		105X5	79740	.NUT, INVERTED TUBE	EA	2
82	17	XBOZZ		44P1D30	27315	TUBE, SWING BRAKE HYDRAULIC	EA	1
82	18	PAOZZ	4730-00-013-7398	5284911	19207	.INVERTED NUT TUBE TUBE	EA	2
82	19	XBOZZ		200X5	79470	.ADAPTER PIPE TO TUBE	EA	1
82	20	PAOZZ	4730-00-288-8257	300X5	79470	COUPLING TUBE UNION	EA	3
82	21	PAOZZ	5305-00-082-6721	MS51957-81	96906	SCREW MACHINE 1/4-20X3/4	EA	4
82	22	PAOZZ	5310-00-582-5965	MS35338-44	96906	WASHER LOCK CLAMP MOUNTING	EA	4
82	23	XBOZZ		232T7	27315	CLAMP TUBE TUBE BUNDLING	EA	2
82	24	XBOZZ		44P1D46	27315	TUBE CROSSOVER HYDRAULIC	EA	1
82		PAOZZ	4730-00-013-7398	5284911	19207	.INVERTED NUT TUBE TUBE	EA	2
82	25	PBOZZ	4710-00-409-8844	44P1D67	27315	TUBE ASSEMBLY METAL HYDRAULIC	EA	1
82		PAOZZ	4730-00-013-7398	5284911	19207	.INVERTED NUT TUBE TUBE	EA	2
82	26	XBOZZ		44P1D72	27315	TUBE FRONT DRUM HYDRAULIC	EA	3
82		XBOZZ	4730-00-013-7398	5284911	19207	.INVERTED NUT TUBE TUBE	EA	2
82	27	XBOZZ		44P1D90	27315	TUBE BOOM HOIST HYDRAULIC	EA	1
82		XBOZZ	4730-00-013-7398	5284911	19207	.INVERTED NUT TUBE TUBE	EA	2
82	28	XBOZZ		44P1D129	27315	TUBE R CLUTCH HYDRAULIC	EA	1
82		XBOZZ	4730-00-013-7398	105X5	79470	.INVERTED NUT TUBE TUBE	EA	2
82	29	XBOZZ		44P1D132	27315	TUBE R BRAKE HYDRAULIC	EA	1
82		XBOZZ	4730-00-013-7398	5284911	19207	.INVERTED NUT TUBE TUBE	EA	2
82	30	XBOZZ		44P1D134	27315	TUBE HOIST BRK HYDRAULIC	EA	1
82		XBOZZ	4730-00-013-7398	5284911	19207	.INVERTED NUT TUBE TUBE	EA	2

SECTION II

TM5-3810-295-20P, C1

(1) ILLUSTRATION		(2)	(3)	(4)	(5)	(6) DESCRIPTION	(7)	(8)
(a) FIG NO.	(b) ITEM NO.	SMR CODE	NATIONAL STOCK NUMBER	PART NUMBER	FSCM	USABLE ON CODE	U/M	QTY INC IN UNIT
82	31	XBOZZ		44P1D36	27315	TUBE, SWG CLUTCH HYDRAULIC	EA	1
82		XBOZZ	4730-00-013-7398	5284911	19207	.INVERTED NUT, TUBE TUBE	EA	3
82	32	XBOZZ		44P1D66	27315	TUBE, CROSSOVER HYDRAULIC	EA	2
82	33	XBOZZ	4730-00-013-7398	5284911	19207	.INVERTED NUT, TUBE TUBE	EA	2
82	34	XBOZZ		44P183D10	27315	TUBE, HOIST BRK HYDRAULIC.....	EA	2
82	35	XBOZZ	4730-00-013-7397	1C5X4	79470	.INVERTED NUT TUBE C TUBE	EA	2
82	36	PAOZZ	4730-00-353-3006	FC4325	63477	TEE, TUBE TUBE TO CYLINDER	EA	1
82	37	PAOZZ	4730-00-277-8273	8027129	19207	ELBOW, PIPE TO TUBE CONNECTOR	EA	2
82	38	PAOFF	3810-00-435-4508	4030A	93784	SWIVEL JOINT AIR BRAKE	EA	6
82	39	PAOZZ	4730-00-277-8768	200X5	79470	ADAPTER, STRAIGHT	EA	11
82	40	PAOZZ	4730-00-459-8286	C5205X6X2	79470	ADAPTER, STRAIGHT	EA	11
82	41	PAOZZ	4730-00-406-6989	C5405X6X2	79470	ELBOW, PIPE TO TUBE	EA	6
82	42	XDOZZ		216T56	27315	FITTING, WELDMENT ADAPTER RECEPTACLE . BULKHEAD	EA	11
82	43	PCOZZ	4720-00-442-5783	44Z1049D2	27315	HOSE ASSEMBLY NON AIR BRAKE	EA	1
82	44	PCOZZ	4720-00-442-5781	44Z1049D3	27315	HOSE ASSEMBLY AIRBRAKE CLUTCH AND BRAKE	EA	4
82	45	PCOZZ	4720-00-442-5788	44Z1049D4	27315	HOSE ASSEMBLY CYLINDER, AIR BRAKE	EA	1
82	46	PCOZZ	4720-00-453-5333	44Z1049D5	27315	HOSE ASSEMBLY AIR BRAKE	EA	8
82	47	PCOZZ	4720-00-442-5779	44Z1049D1	27315	HOSE ASSEMBLY AIR HOSE	EA	5
82	48	XDOZZ		C542X6	79470	ELBOW, PIPE TO TEE, S SWIVEL JOINT	EA	7
82	49	XBOZZ	4730-00-811-6205	PF110-4-2	98660	REDUCER, PIPE SWIVEL JOINT	EA	7
82	50	XBOZZ	4730-00-459-8286	C5205X6X2	79470	ADAPTER, STRAIGHT SWIVEL	EA	8
82	51	XBOZZ	3655-00-794-1109	FC7840	63477	BOLT, HYDRAULIC TO CONNECTOR	EA	13
82	52	PAOZZ	5310-00-209-1761	FC603	63477	WASHER, FLAT CONNECTOR SEAL	EA	13
82	53	XBOZZ	4730-00-359-0431	FC3511	63477	CONNECTOR, MULTIPLE LINE.....	EA	13
82	54	PAOZZ	5310-00-359-0458	FC1243	63477	WASHER, FLAT CONNECTOR SEAL	EA	13

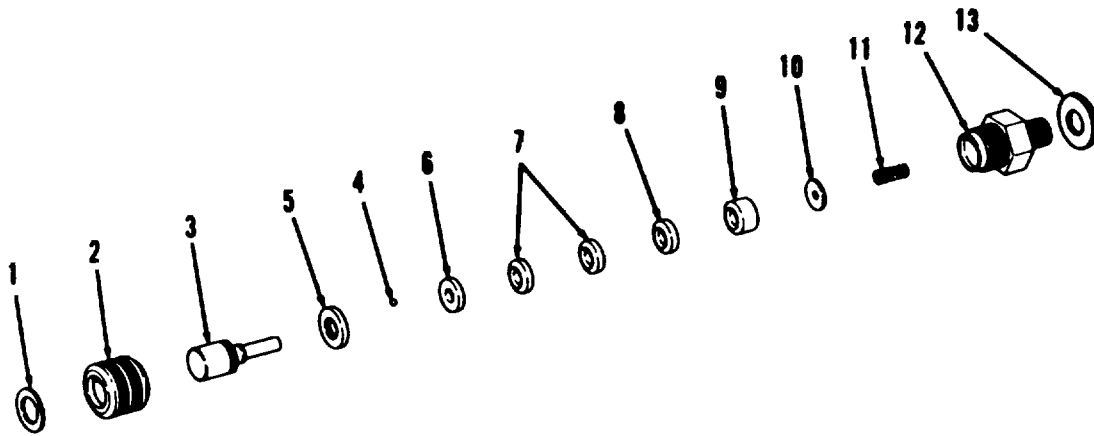

TA032726

Figure 83. Swivel joint

SECTION II

TM5-3810-295-20P

(1) ILLUSTRATION		(2)	(3)	(4)	(5)	(6) DESCRIPTION	(7)	(8)
(a) FIG NO.	(b) ITEM NO.	SMR CODE	NATIONAL STOCK NUMBER	PART NUMBER	FSCM	USABLE ON CODE	U/M	QTY INC IN UNIT
						FUNCTIONAL GROUP 37 HYDRAULIC SYSTEM, CRANE		
83		PAOFF	3810-00-435-4508	4030A	93784	SWIVEL JOINT CRANE, TRAVEL.....	EA	6
83		XAOZZ		4007	93784	.PLUNGER, JOINT.....	EA	1
83	1	XAOZZ		4012	93784	..RING, LOCK NUT.....	EA	1
83	2	XAOZZ		4010	93784	..NUT, KNURLED PLUNGE RETAINING.....	EA	1
83	3	XAOZZ		4008	93784	..PLUNGER, DETENT DETENT.....	EA	1
83	4	XAOZZ		4011	93784	..BALL SEARING STEEL.....	EA	6
83	5	XAOZZ		4009	93784	.RING, INNER INNER.....	EA	1
83	6	XAOZZ		4006	93784	.ADAPTER FEMALE FEMALE.....	EA	1
83	7	XAOZZ		4005	93784	.GASKET, SEAL SWIVEL BODY SEAL.....	EA	2
83	8	XAOZZ		4013	93784	.SEPARATOR, GASKET ADAPTER GASKET.....	EA	1
83	9	XAOZZ		4004	93784	.ADAPTER, MALE BEARING SWIVEL BODY.....	EA	1
83	10	PAOZZ	5130-00-290-1018	4003	09605	.SEAL, PLAIN ENCASED SPRING SEAT.....	EA	1
83	11	XAOZZ		3029	93784	.SPRING, HELICAL PLUNGER DRIVEN.....	EA	1
83	12	XAOZZ		4029	93784	.BODY SWIVEL.....	EA	6
83	13	XAOZZ		218T163	27315	.WASHER FLAT.....	EA	6

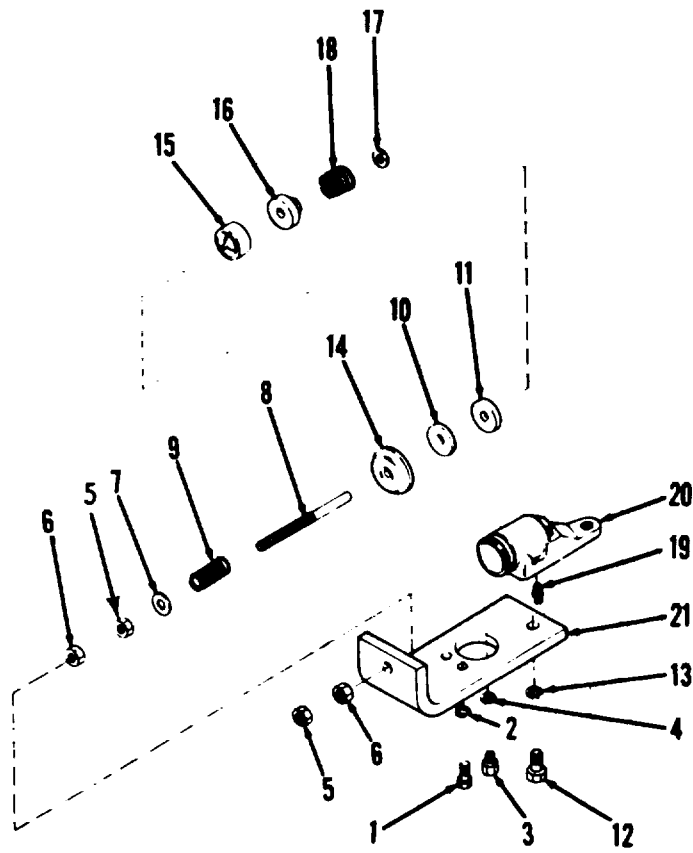

TA032727

Figure 84. Cylinder assembly, hydraulic

(1) ILLUSTRATION		(2)	(3)	(4)	(5)	(6)	(7)	(8)
(a) FIG NO.	(b) ITEM NO.	SMR CODE	NATIONAL STOCK NUMBER	PART NUMBER	FSCM	DESCRIPTION USABLE ON CODE	U/M	QTY INC IN UNIT
						FUNCTIONAL GROUP 37 HYDRAULIC SYSTEM, CRANE		
84	1	XBOZZ	5306-00-225-8496	590725-31	96906	BOLT, MACHINE 5/16-18 X 5/8, CYLINDER MTG ..	EA	2
84	2	XBOZZ	5310-00-407-9566	MS35338-45	96906	WASHER, LOCK 5/16 CYLINDER MOUNTING	EA	2
84	3	XBOZZ	4730-00-353-2995	FC2952	63477	ADAPTER, STRAIGHT	EA	1
84	4	PAOZZ	5310-00-359-0458	FC1243	63477	WASHER, FLAT CONNECTOR	EA	1
84	5	PAOZZ	5310-00-891-1711	MS35691-25	96906	NUT, PLAIN, HEXAGON 7/16-14, PUSH ROD	EA	1
						MOUNTING		
84	6	XBOZZ	5310-01-004-9535	MS51967-11	96906	NUT, PLAIN, HEXAGON	EA	3
84	12	XBOZZ	5305-00-710-4190	MS90726-85	96906	SCREW, CAP, HEXAGON	EA	1
84	13	XBOZZ	5310-00-209-0965	MS35338-47	96906	WASHER, LOCK	EA	1
84		PAOFF	3810-00-436-3156	2915N13F4	27315	CYLINDER, HYD	EA	1
84		XAOZZ		38Z209	27315	.CYLINDER ASSY HYD	EA	1
84	21	XDOZZ		216P249	27315	BRACKET CYL MOUNTING	EA	1

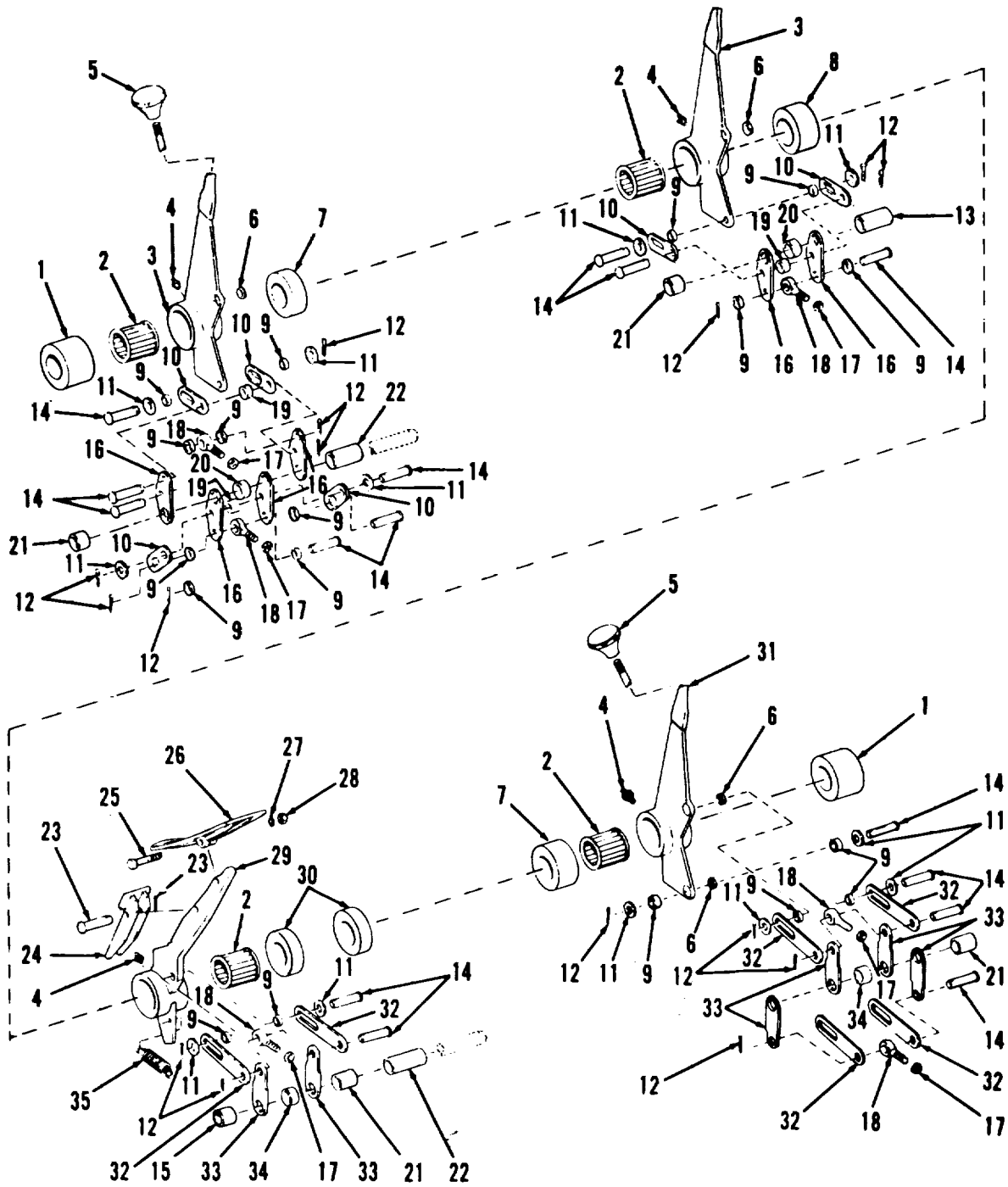

TA032728

Figure 85. Control assembly

SECTION II

TM5-3810-295-20P

(1) ILLUSTRATION		(2)	(3)	(4)	(5)	(6) DESCRIPTION	(7)	(8)
(a) FIG NO.	(b) ITEM NO.	SMR CODE	NATIONAL STOCK NUMBER	PART NUMBER	FSCM	USABLE ON CODE	U/M	QTY INC IN UNIT
						FUNCTIONAL GROUP 38 CONTROLS AND LEVERS, CRANE		
85		XDOFF		2100J348F1	27315	CONTROL ASSY CRANE	EA	1
85	1	XDOZZ		218T513D3	27315	.SPACER, SHAFT LEVER SHAFT	EA	1
85	2	PAOZZ	3110-00-108-8004	143212	24617	.ROLLER ASSEMBLY LEVER	EA	2
85	3	XDOZZ		206P171F1	27315	.LEVER ASSY HAND	EA	3
85	3	PAOZZ	4730-00-050-4208	MS15003-1	96906	.FITTING, LUBRICATION LUBE 1-8	EA	6
85	5	PAOZZ	5355-00-152-8353	2677G	73793	.KNOB LEVER	EA	1
85	6	PAOZZ	3120-00-425-8186	5T1586	27315	.BEARING, SLEEVE SLEEVE LEVER	EA	6
85	7	XDOZZ		218T513D7	27315	.SPACER SHAFT LEVER SHAFT	EA	2
85	8	XDOZZ		218T51308	27315	.SPACER LEVER LEVER SHAFT	EA	1
85	9	XDOZZ		218T53	27315	.SPACER LINKAGE LINKAGE	EA	18
85	10	XDOZZ		206T166	27315	.LINK TOGGLE TOGGLE	EA	10
85	11	XBOZZ		MS27183-17	96906	.WASHER FLAT: 1-2 LINK	EA	18
85	12	XBOZZ		MS24665-353	96906	.PIN COTTER: 1-8X1, PIN	EA	25
85	13	XDOZZ		18P933D35	27315	.SPACER SHAFT TOGGLE SHAFT	EA	1
85	14	XBOZZ		34	7177	.PIN LINKAGE TOGGLE SHAFT	EA	21
85	15	XDOZZ		18P933D35	27315	.SPACER SHAFT TOGGLE SHAFT	EA	1
85	16	XDOZZ		206T202	27315	.LINK IDLER	EA	10
85	17	PAOZZ	5310-00-975-2075	MS35691-21	96906	.NUT JAM HEXAGON 3/8-24 JAM	EA	9
85	18	XDOZZ		20Z2660	27315	.ROD PUSH	EA	9
85	19	XDOZZ		218T511	27315	.SPACER LINKAGE LINKAGE	EA	2
85	20	XDOZZ		18P933D48	27315	.SPACER LINKAGE	EA	2
85	21	XDOZZ		18P933D43	27315	.SPACER LINKAGE LINKAGE	EA	3
85	22	XDOZZ		18P933D85	27315	.SPACER SHAFT TOGGLE SHAFT	EA	2
85	23	XDOZZ		34	71177	.PIN LINKAGE: W/COTTER PIN	EA	2
85	24	XDOZZ		206P62	27315	.ARM PAWL PAWL	EA	2
85	25	PAOZZ	5305-00-269-2808	MS90726-65	96906	.SCREW CAP HEXAGON 3/8-24X1-3/4 TREADLE MOUNTING	EA	2
85	26	XBOZZ		206N26	27315	.TREADLE BRAKE BRAKE	EA	1
85	27	XDOZZ	5310-00-637-9541	MS35338-46	96906	.WASHER LOCK 3/8 TREADLE MOUNTING	EA	2
85	28	XDOZZ	5310-00-732-0559	MS51968-8	96906	.NUT PLAIN HEXAGON 3/8-24 TREADLE MOUNTING	EA	2
85	29	XBOZZ		206N42F1	237315	.LEVER FOOT PEDAL	EA	2
85	30	XDOZZ		218T513D6	27315	.SPACER SHAFT LEVER SHAFT	EA	4
85	31	XDOZZ		206P170F1	27315	.LEVER CLUTCH SWING CLUTCH	EA	1
85		PAOZZ	4730-00-050-4208	MS15003-1	96906	.FITTING LUBRICATION 1/8	EA	1
85		PAOZZ	5355-00-152-8353	2677G	73793	.KNOB LEVER	EA	1
85		PAOZZ	3120-00-425-8186	5T1586	27315	.BEARING SLEEVE LEVER	EA	1
85		PAOZZ	4730-00-050-4208	MS15003-1	96906	.FITTING LUBRICATION LUBE 1/8	EA	1
85		PAOZZ	3120-00-425-8186	5T1586	27315	.BEARING SLEEVE FOOT PEDAL LEVER	EA	1

(1) ILLUSTRATION		(2)	(3)	(4)	(5)	(6)	(7)	(8)
(a) FIG NO.	(b) ITEM NO.	SMR CODE	NATIONAL STOCK NUMBER	PART NUMBER	FSCM	DESCRIPTION USABLE ON CODE	U/M	QTY INC IN UNIT
85	32	XDOZZ	3810-00-718-4367	206T92	27315	.LINK TOGGLE LINK TOGGLE	EA	8
85	33	XDOZZ		206T8	27315	.LINK IDLER	EA	8
85	34	XDOZZ		18P933D18	27315	.SPACER SHAFT TOGGLE SHAFT	EA	6
85	35	PAOZZ		17H286	27315	.SPRING BAND TENSION PEDAL RETURN	EA	2

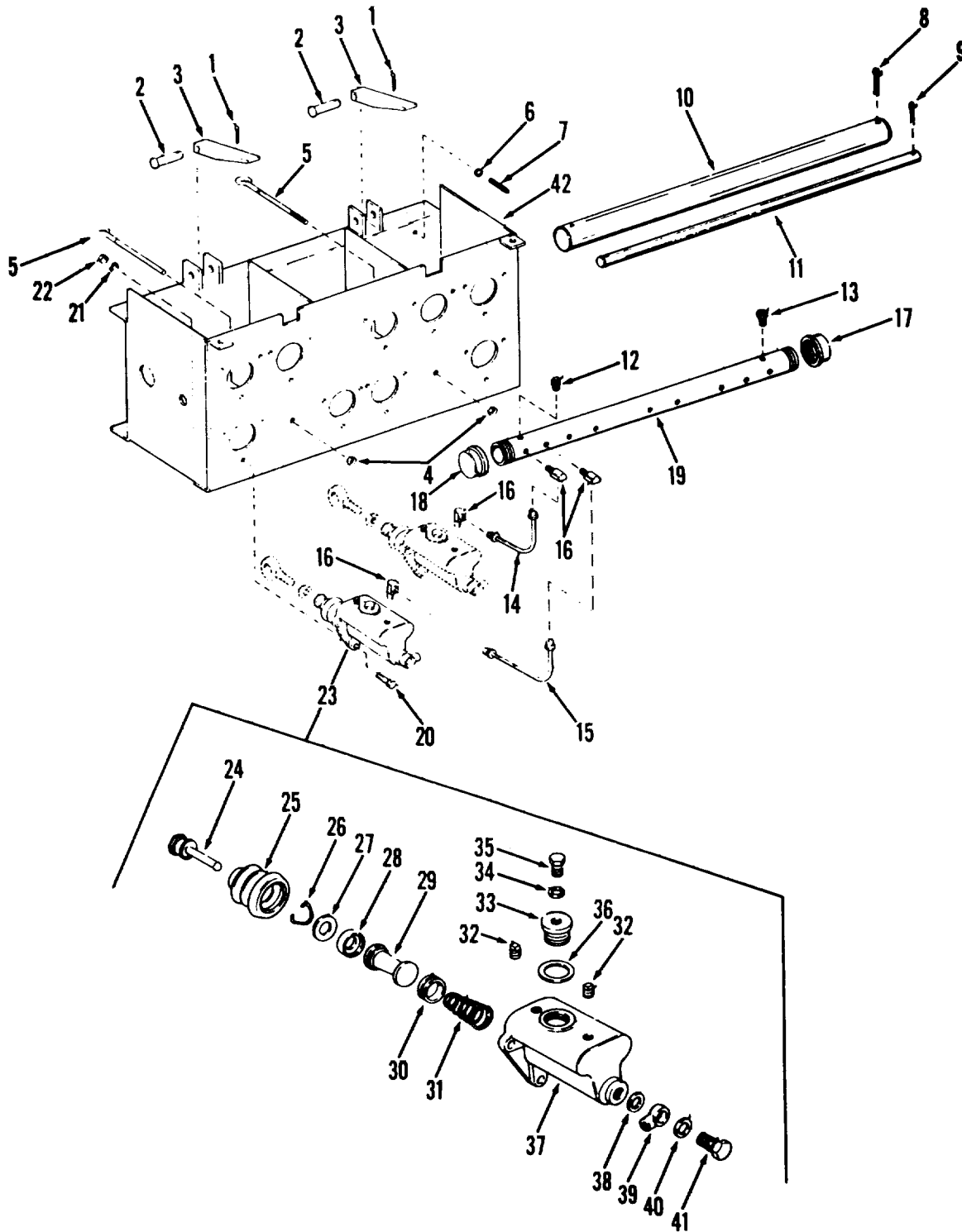

TA032729

Figure 86. Cylinder assembly, control

SECTION II

TM5-3810-295-20P

(1) ILLUSTRATION		(2)	(3)	(4)	(5)	(6) DESCRIPTION	(7)	(8)
(a) FIG NO.	(b) ITEM NO.	SMR CODE	NATIONAL STOCK NUMBER	PART NUMBER	FSCM	USABLE ON CODE	U/M	QTY INC IN UNIT
						FUNCTIONAL GROUP 38 CONTROLS AND LEVERS, CRANE		
86	1	PAOZZ	5315-00-839-5822	MS24665-353	96906	PIN COTTER 1-8X1 PIN.....	EA	2
86	2	XDOZZ		34	71177	PIN PAWL PAWL	EA	2
86	3	XDOZZ		215T6	27315	PAWL TREADLE TREADLE.....	EA	2
86	4	XDOZZ	5310-00-880-7744	MS51967-5	96906	NUT PLAIN HEXAGON 5-16-18 EYE BOLT	EA	2
86	5	PAOZZ	5306-00-239-7771	20T2978	27315	BOLT EYE 3-8-24X5-1-2 380D	EA	2
86	6	XDOZZ	5310-00-655-9544	MS35690-604	96906	NUT PLAIN HEXAGON 3-8-16... SETSCREW JAM	EA	2
86	7	XDOZZ	5305-00-054-9277	MS51955-44	96906	SETSCREW, STOP LEVER ADJUSTING	EA	2
86	8	XDOZZ	5315-00-187-9588	MS24665-686	96906	PIN COTTER 5-16X2-1-4 SHAFT	EA	2
86	9	XDOZZ	5315-00-018-7988	MS24665-493	96906	PIN COTTER 3/16X1-1/4 SHAFT	EA	2
86	10	XDOZZ		210T47	27315	SHAFT, LEVER	EA	1
86	11	XDOZZ		210T46	27315	SHAFT TOGGLE TOGGLE	EA	1
86	12	XDOZZ		705	79470	VENT, AIR AIR 1/8 NPT	EA	1
86	13	XBOZZ	4730-00-277-8768	200X5	79470	ADAPTER, STRAIGHT 1/8 NPT X5/16.....	EA	1
86	14	MFOZZ		220T29	27315	TUBE ASSEMBLY MANIFOLD SHORT	EA	5
86	15	MFOZZ		220T30	27315	.TUBE ASSY MANIFOLD LONG	EA	4
86	16	PAOZZ	4730-00-640-1051	400X5	79470	.ELBO, PIPE TO TUBE.....	EA	18
86	17	XBOZZ		2403V006	27315	CAP PIPE 1 IN AIR MANIFOLD	EA	1
86	18	XBOZZ		244T1	27315	CAP PIPE 1 IN TAPPED 1/8-27 NPT	EA	1
86	19	XDOZZ		220P177	27315	MANIFOLD CONTROL STAND	EA	1
86	20	XDOZZ	5305-00-269-2805	MS90726	96906	SCREW, CAP, HEXAGON 3/8-24X1-1/4 CYLINDER MOUNTING	EA	27
86	21	XDOZZ	5310-00-637-9541	MS35338-46	96906	WASHER LOCK	EA	27
86	22	XDOZZ	5310-00-732-0559	MS51968-8	96906	NUT, PLAIN, HEXAGON 3/8-24 CYLINDER MOUNTING	EA	27
86	23	PAOZZ	2530-00-436-3159	2915N20F1	27315	CYLINDER, HYDRAULIC CRANE CONTROL.....	EA	9
86	24	XDOZZ	2530-00-359-0775	FC5918K	63477	.LINK CONNECT CONNECT CYLINDER.....	EA	9
86	25	PAOZZ	2530-00-359-0231	FC5921J	63477	.BOOT SEAL CYLINDER.....	EA	9
86	26	XAOZZ		FC5917B	63477	.RETAINER CUP PISTON	EA	9
86	27	XAOZZ		FC5916C	63477	.WASHER PISTON.....	EA	9
86	28	XAOZZ		FD48703	63477	.CUP, PISTON PISTON.....	EA	9
86	29	XAOZZ		39Z56	27315	.PISTON ASSY HYDRAULIC	EA	9
86	30	XAOZZ		FC48703A	63477	.CUP CYLINDER CYLINDER	EA	9
86	31	XAOZZ		FC5908	63477	.SPRING HOPS PISTON RETURN	EA	9
86	32	XBOZZ	4730-00-018-9566	2423V001	27315	.PLUG, PIPE 1/8 SQUARE HEAD	EA	18
86	33	XBOZZ		FC11126B	63477	.CAP FILLER FILLER	EA	9
86	34	PAOZZ	5310-00-245-5446	X349	33323	.WASHER, FLAT CAP VENT SCREW	EA	9
86	35	PAOZZ	5305-00-470-9703	17-2915N20F1	27315	.SCREW CAP HEXAGON CAP VENT.....	EA	9
86	36	PAOZZ	5365-00-427-2834	20Z60	27315	.SPACER, RING FILLER CAP	EA	9

(1) ILLUSTRATION		(2)	(3)	(4)	(5)	(6)	(7)	(8)
(a) FIG NO.	(b) ITEM NO.	SMR CODE	NATIONAL STOCK NUMBER	PART NUMBER	FSCM	DESCRIPTION USABLE ON CODE	U/M	QTY INC IN UNIT
86	37	XAOZZ		FD6917C	63477	.HOUSING CYLINDER CYLINDER	EA	9
86	38	PAOZZ	5310-00-275-6635	5214539	19207	.WASHER FLAT COPPER	EA	9
86	39	XBOZZ		FC3163G	63477	.FITTING BANJO CYLINDER	EA	9
86	40	PAOZZ	5310-00-209-1761	799390	24617	.WASHER FLAT COPPER	EA	9
86	41	PAOZZ	5306-00-492-0340	FC673P	63477	.BOLT SPECIAL HYDRAULIC.....	EA	9
86	42	XDOZZ		216J19	27315	.BRACKET COMPENSATOR	EA	1

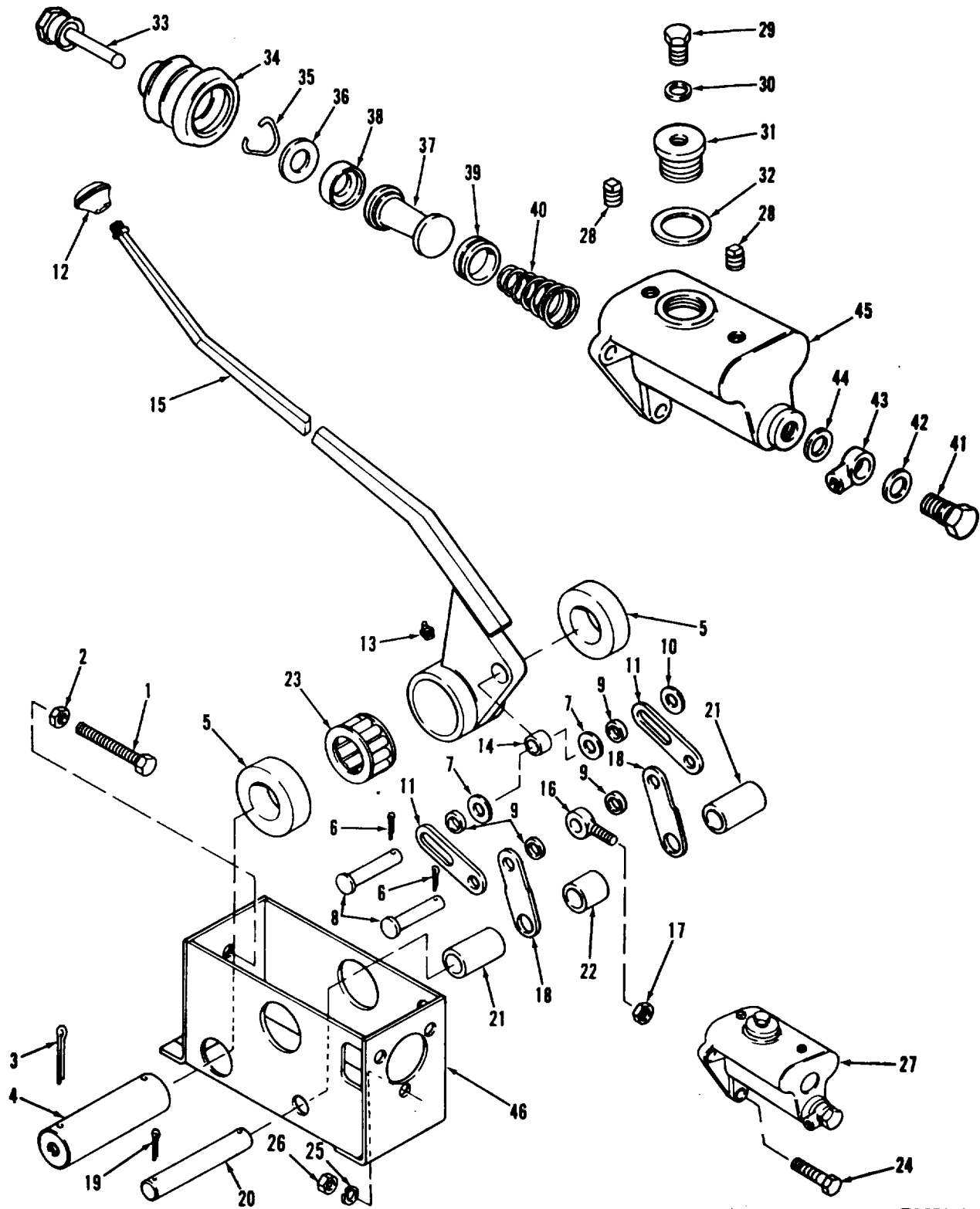

TA032730

Figure 87. Stand assembly, swing brake control

SECTION II

TM5-3810-295-20P

(1) ILLUSTRATION		(2)	(3)	(4)	(5)	(6) DESCRIPTION	(7)	(8)
(a) FIG NO.	(b) ITEM NO.	SMR CODE	NATIONAL STOCK NUMBER	PART NUMBER	FSCM	USABLE ON CODE	U/M	QTY INC. IN UNIT
						FUNCTIONAL GROUP 38 CONTROLS AND LEVERS, CRANE		
87		XBOZZ		2100N173F2	27315	SWING BRAKE CONTROL CRANE.....	EA	1
87	1	XDOZZ	5305-00-054-9277	MS51955-44	96996	.SETSCREW, SQUARE 3/8-16X2-1/2 SQUARE	EA	1
87	2	XDOZZ	5310-00-732-0558	MS51967-8	96906	.NUT, PLAIN HEXAGON 3/8-16	EA	1
87	3	XDOZZ	5315-00-187-9588	MS24665-686	96906	.PIN, COTTER 5/16X21/2 LEVER	EA	2
87	4	XDOZZ		210T44	27315	.SHAFT, LEVER LEVER.....	EA	1
87	5	XDOZZ		218T513D2	27315	.SPACER, LEVER LEVER SHAFT	EA	2
87	6	XDOZZ	5315-00-839-5821	MS24665-351	96906	.PIN, COTTER 1/8X1 STRAIGHT PIN	EA	2
87	7	XDOZZ	5310-00-809-5997	MS27183-17	96906	.WASHER, FLAT 1/2 STRAIGHT PIN	EA	2
87	8	XDOZZ		19Z150D8	27315	.PIN, STRAIGHT LINK MOUNTING.....	EA	2
87	9	XDOZZ		218T53	27315	.SPACER LINK MOUNTING.....	EA	4
87	10	XDOZZ		3612V006	27315	.WASHER, FLAT 1/2 HEAVY	EA	2
87	11	XDOZZ		206T6	27315	.LINK BRAKE ACTUATING	EA	2
87		XDOZZ		206P173F1	27315	.LEVER ASSY BRAKE	EA	1
87	12	XDOZZ	5355-00-152-8353	2677G	73793	.KNOB LEVER.....	EA	1
87	13	PAOZZ	4730-00-050-4208	MS15003-1	96906	.FITTING LUBRICATION 1-8 NPT	EA	1
97	14	PAOZZ	3120-00-425-8186	5T1586	27315	.BEARING, SLEEVE LEVER ASSEMBLY	EA	1
87	15	XDOZZ		1-206P173	27315	.LEVER, BRAKE BRAKE ACTUATING	EA	1
87	16	XDOZZ		20Z660	27315	.ROD, PUSH CYLINDER.....	EA	1
87	17	XDOZZ	5310-00-975-2075	MS35691-21	96096	.NUT, PLAIN, HEXAGON 3-8-24 JAM	EA	1
87	18	XDOZZ		206T8	27315	.LINK CONNECT BRAKE	EA	2
87	19	XDOZZ	5315-00-018-7988	MS24665-493	96906	.PIN, COTTER 3-16X1-1-4 PIN MOUNTING.....	EA	2
87	20	XDOZZ		19F54D17	27315	.PIN LINKAGE LINKAGE MOUNTING.....	EA	2
87	21	XDOZZ		18P933D30	27315	.SPACER LINKAGE LINKAGE	EA	2
87	22	XDOZZ		18P933D34	27315	.SPACER LINKAGE LINKAGE	EA	1
87	23	PAOZZ	3110-00-108-8004	143212	24617	.ROLLER ASSEMBLY LEVER.....	EA	1
87	24	XDOZZ	5305-00-269-2805	MS90726-62	96906	.SCREW, CAP, HEXAGON 3-8-24X1-1-4 CYLINDER	EA	3
87	25	XDOZZ	5310-00-637-9541	MS35338-46	96906	.WASHER LOCK 3-08 CYLINDER ASSEMBLY	EA	3
87	26	XDOZZ	5310-00-732-0559	MS51968-8	96906	.NUT PLAIN HEXAGON 3-8-24 CYLINDER.....	EA	3
87	27	PAOZZ	2530-00-436-3159	2915N20F1	27315	.CYLINDER HYDRAULIC SWING BRAKE	EA	1
87	28	XBOZZ	4730-00-018-9566	2423V001	27315	.PLUG PIPE 1-8 NPT CYLINDER.....	EA	2
87	29	PAOZZ	5305-00-470-9703	17-2915N20F1	27315	.SCREW HEXAGON HEAD CAP.....	EA	1
87	30	PAOZZ	5310-00-245-5446	X349	33323	.WASHER FLAT TOP FILLER CAP.....	EA	1
87	31	XDOZZ		FC11126B	63477	.CAP FILLER CYLINDER BODY	EA	1
87	32	PAOZZ	5365-00-427-2834	20Z60	27315	.SPACER RING CAP	EA	1
87	33	XDOZZ	2530-00-359-0775	FC5918K	63477	.LINK CONNECTING PISTON.....	EA	1
87	34	PCOZZ	2530-00-359-0241	FC5921J	63477	.BELLOWS RUBBER PISTON ASSEMBLY	EA	1
87	35	XDOZZ		FC5917B	63477	.RETAINER BOOT PISTON	EA	1
87	36	XAOZZ		FC5916C	63477	.WASHER PISTON PISTON	EA	1

SECTION II

TM5-3810-295-20P

(1) ILLUSTRATION		(2)	(3)	(4)	(5)	(6) DESCRIPTION	(7)	(8)
(a) FIG NO.	(b) ITEM NO.	SMR CODE	NATIONAL STOCK NUMBER	PART NUMBER	FSCM	USABLE ON CODE	U/M	QTY INC IN UNIT
87	37	XAOZZ		39Z56	27315	..PISTON ASSEMBLY CYLINDER	EA	1
87	38	XAOZZ		FD48703	63477	..CUP, PISTON, PISTON.....	EA	1
87	39	XAOZZ		FD48702A	63477	..CUP, CYLINDER CYLINDER	EA	1
87	40	XDOZZ		FC5908	63477	..SPRING PISTON RETURN	EA	1
87	41	PAOZZ	5106-00-492-0340	FC673P	63477	..BOLT, SPECIAL FITTING	EA	1
87	42	PAOZZ	5310-00-209-1761	799390	24617	..WASHER, FLAT HYDRAULIC FITTING	EA	1
87	43	XBOZZ		FC3163G	63477	..FITTING HYDRAULIC HYDRAULIC	EA	1
87	44	PAOZZ	5310-00-275-6635	5214539	19207	..WASHER, FLAT COPPER HYDRAULIC	EA	1
87	45	XAOZZ		FD6917C	63477	..HOUSING CYLINDER BRAKE CONTROL.....	EA	1
87	46	XDOZZ		216P312	27315	..BRACKET CYLINDER MOUNTING.....	EA	1

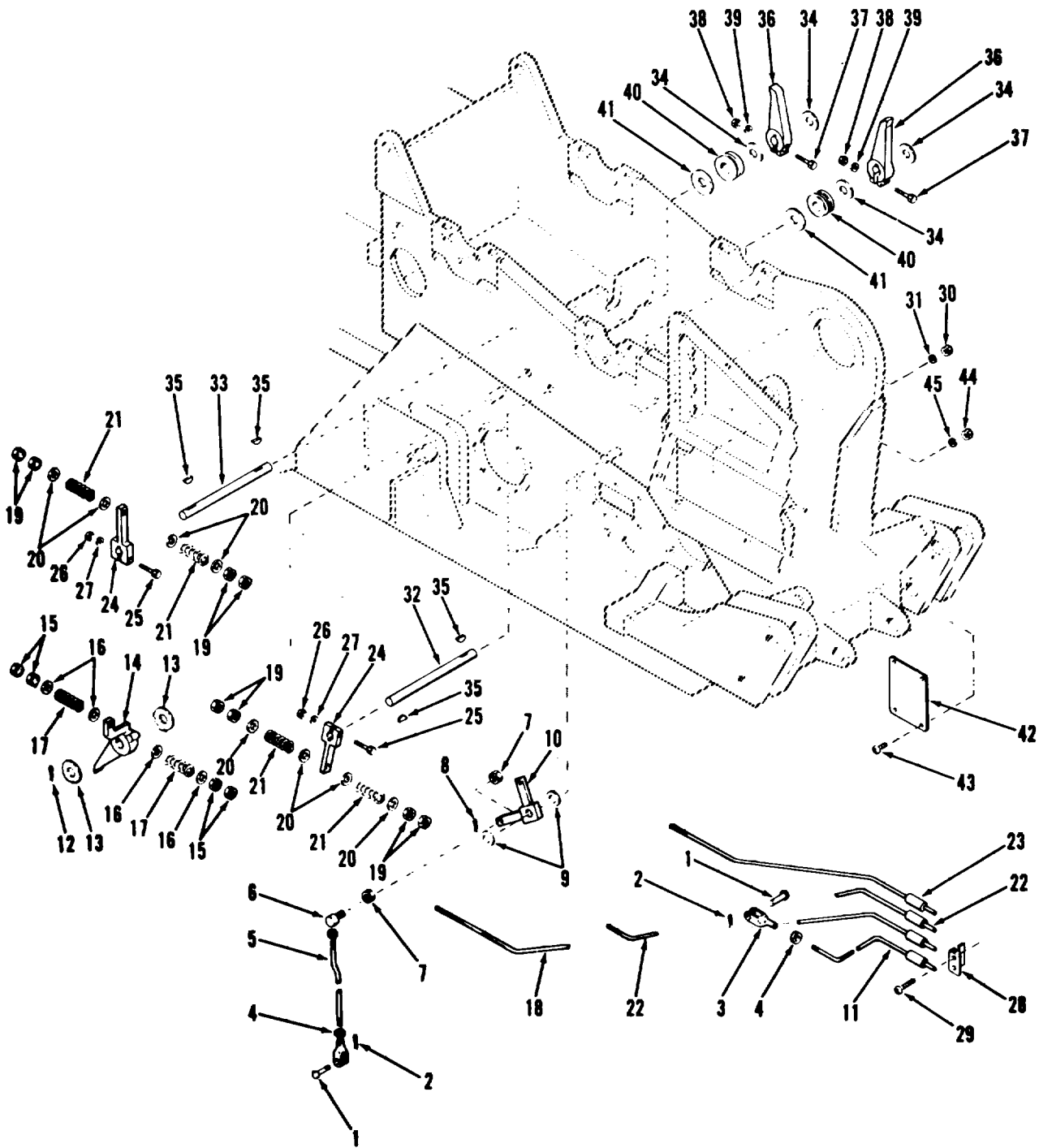

TA032731

Figure 88. Lock assembly, drum and pawl

SECTION II

TM5-3810-295-20P

(1) ILLUSTRATION		(2)	(3)	(4)	(5)	(6)	(7)	(8)
(a) FIG NO.	(b) ITEM NO.	SMR CODE	NATIONAL STOCK NUMBER	PART NUMBER	FSCM	DESCRIPTION USABLE ON CODE	U/M	QTY INC. IN UNIT
						FUNCTIONAL GROUP 38 CONTROLS AND LEVERS, CRANE		
88		XBOZZ		2915J72-2	27315	PAWL LOCK ASSEMBLY SWING LOCK	EA	1
88		XBOZZ		36	71177	.PIN ASSEMBLY LOCK CONTROL ROD	EA	2
88	1	XDOZZ		19T3650	27315	..PIN, ROD END ROD END	EA	1
88	2	XDOZZ	5315-00-839-5822	MS24665-353	96906	..PIN, COTTER PIN ASSEMBLY	EA	1
88	3	XDOZZ			71177	..YOKE ROD	EA	2
88	4	XDOZZ	5310-00-834-8734	MS35691-37	96906	.NUT, PLAIN, HEXAGON 1/2-20 YOKE MOUNTING	EA	2
88	5	XDOZZ		220T415D1	27315	.ROD, CONTROL SWING LOCK	EA	1
88	6	PAOZZ	3040-00-374-8850	C111	49267	.BALL JOINT LEVER	EA	1
88	7	XDOZZ	5310-00-834-8734	MS35691-37	96906	.NUT, PLAIN, HEXAGON 1/2-20 ROD	EA	3
88	8	XDOZZ	5310-00-297-2444	MS24665-623	96906	.PIN, COTTER 1/ 4X1-1/2	EA	1
88	9	XDOZZ	5310-00-809-8541	MS27183-27	96906	.WASHER, FLAT 1-1/16 LEVER	EA	2
88	10	XDOZZ		206P198	27315	.LEVER, SWING LOCK STING LOCK	EA	1
88	11	XDOZZ		220P189	27315	.ROD CONTROL SWING LOCK	EA	1
88	12	XDOZZ	5315-00-297-2444	MS24665-623	96906	.PIN, COTTER 1/4X1-1/2 PAWL MOUNTING	EA	1
88	13	XDOZZ	5310-00-809-8541	MS27183-27	96906	.WASHER, FLAT 1-116 PAWL MOUNTING	EA	1
88	14	XDOZZ		206N45	27315	.PAWL, DRUM DRUM	EA	1
88	15	XDOZZ	5310-00-834-8734	535691-37	96006	.NUT, PLAIN HEXAGON 1/2-20 ROD MOUNTING..	EA	4
88	16	XDOZZ	5310-00-809-5997	96006		.WASHER, FLAT 112 ROD MOUNTING	EA	4
88	17	XBOZZ		17H274	27315	.SPRING, ROD MTG ROD MOUNTING	EA	2
88	18	XDOZZ		220P188	27315	.ROD, CONTROL BOOM HOIST	EA	1
88	19	XDOZZ	5310-10-834-8734	MS35691-37	96906	.NUT, PLAIN HEXAGON, 1/2-20 ROD MOUNTING.	EA	8
88	20	XDOZZ	5310-00-809-5997	MS27183-17	96906	.WASHER, FLAT ROD MOUNTING	EA	8
88	21	XBOZZ		17H274	27315	.SPRING, ROD MTG ROD MOUNTING	EA	4
88	22	XDOZZ		220P187	27315	.ROD CONTROL FRT DRUM, PAWL	EA	1
88	23	XDOZZ		220P186	27315	.ROD CONTROL BRK DRUM PAWL	EA	1
88	24	XDOZZ		206T193	27315	.LEVER, DRUM PAWL DRUM PAWL	EA	2
88	25	XDOZZ	5305-00-071-1772	MS90725-119	96906	.SCREW, CAP, HEXAGON 1/2-13X3	EA	2
88	26	XDOZZ	5310-00-768-0318	MS51967-14	96906	.NUT, PLAIN HEXAGON 1/2-13 LEVER	EA	2
88	27	XDOZZ	5310-00-584-5272	MS35338-48	96906	.WASHER, LOCK 112 LEVER MOUNTING	EA	1
88	28	XDOZZ		206T201	27315	.GUIDE, LEVER LEVER	EA	3
88	29	XBOZZ		MS35206-264	96906	..SCREW, MACHINE: 10-24 X 5-8, LEVER	EA	6
88	30	XDOZZ		MS35649-292	96906	.NUT, PLAIN, HEXAGON 10-74 LEVER	EA	6
88	31	XDOZZ	5310-00-045-3296	MS35338-43	96906	.WASHER, LOCK TO LEVER GUIDE	EA	6
88	32	XDOZZ		210T48D1	27315	.SHAFT, PAWL PAWL	EA	1
88	33	XDOZZ		210T48D2	27315	.SHAFT, PAWL PAWL	EA	1
88	34	XDOZZ	5310-00-809-8541	MS27183-27	96906	.WASHER, FLAT PAWL MOUNTING	EA	4
88	35	XDOZZ	5310-00-616-5520	MS35756-14	96906	.KEY, WOODRUFF PAWL SHAFT	EA	4

(1) ILLUSTRATION		(2)	(3)	(4)	(5)	(6) DESCRIPTION	(7)	(8)
(a) FIG NO.	(b) ITEM NO.	SMR CODE	NATIONAL STOCK NUMBER	PART NUMBER	FSCM	USABLE ON CODE	U/M	QTY INC IN UNIT
88	36	XDOZZ		206P176	27615	.PAWL, DRUM DRUM	EA	2
88	37	XDOZZ	5305-00-071-1772	MS90725-119	96936	.SCREW, CAP, HEXAGON 1/2-13 X 3, PAWL	EA	2
88	38	XDOZZ	5310-00-768-0318	MS51967-14	96906	.NUT, PLAIN, HEXAGON 1/2-13, PAWL MOUNTING	EA	2
88	39	XDOZZ	5310-00-584-5272	MS35338-48	96906	.WASHER, LOCK 1/2 PAWL MOUNTING	EA	2
88	40	PCOZZ	5325-00-276-6343	MS35489-23	96906	.GROMMET, RUBBER PAWL SHAFT, PKG OF 50	EA	2
88	41	XDOZZ		241T44	27315	.CAP, WELD WELD	EA	2
88	42	XBOZZ		2U586	27315	.PLATE, INSPECTION INSTRUCTIONS	EA	1
88	43	XDOZZ	5305-00-984-6191	MS35206-243	96906	.SCREW, MACHINE 8-32X3/8 PLATE MOUNTING	EA	4
88	44	XDOZZ	5310-00-934-9757	MS35649-243	96906	.NUT, PLAIN, HEXAGON 8-32 PLATE MOUNTING	EA	4
88	45	XDOZZ	5310-00-045-3299	MS35338-42	96906	.WASHER, LOCK 8 PLATE MOUNTING	EA	4

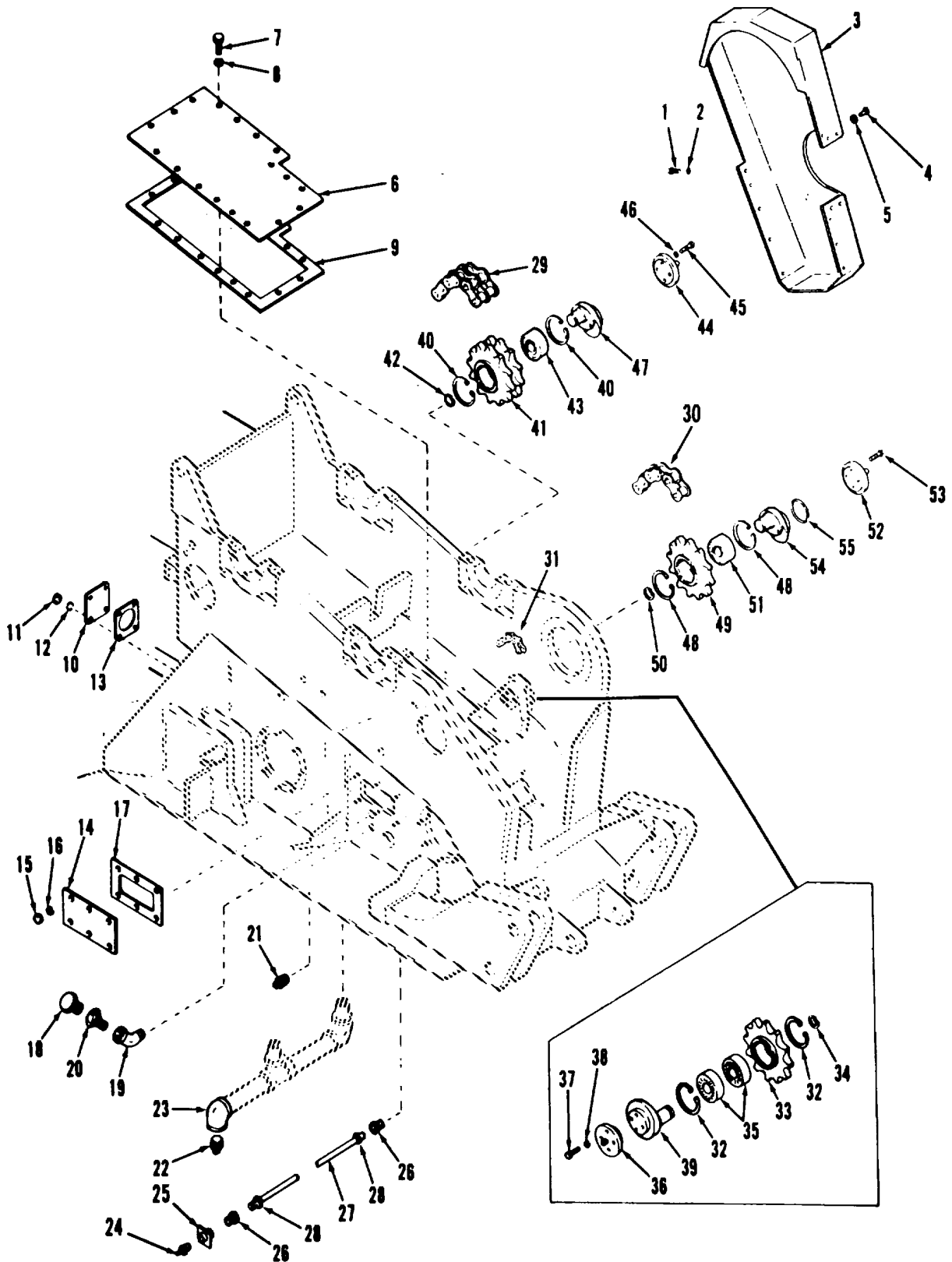
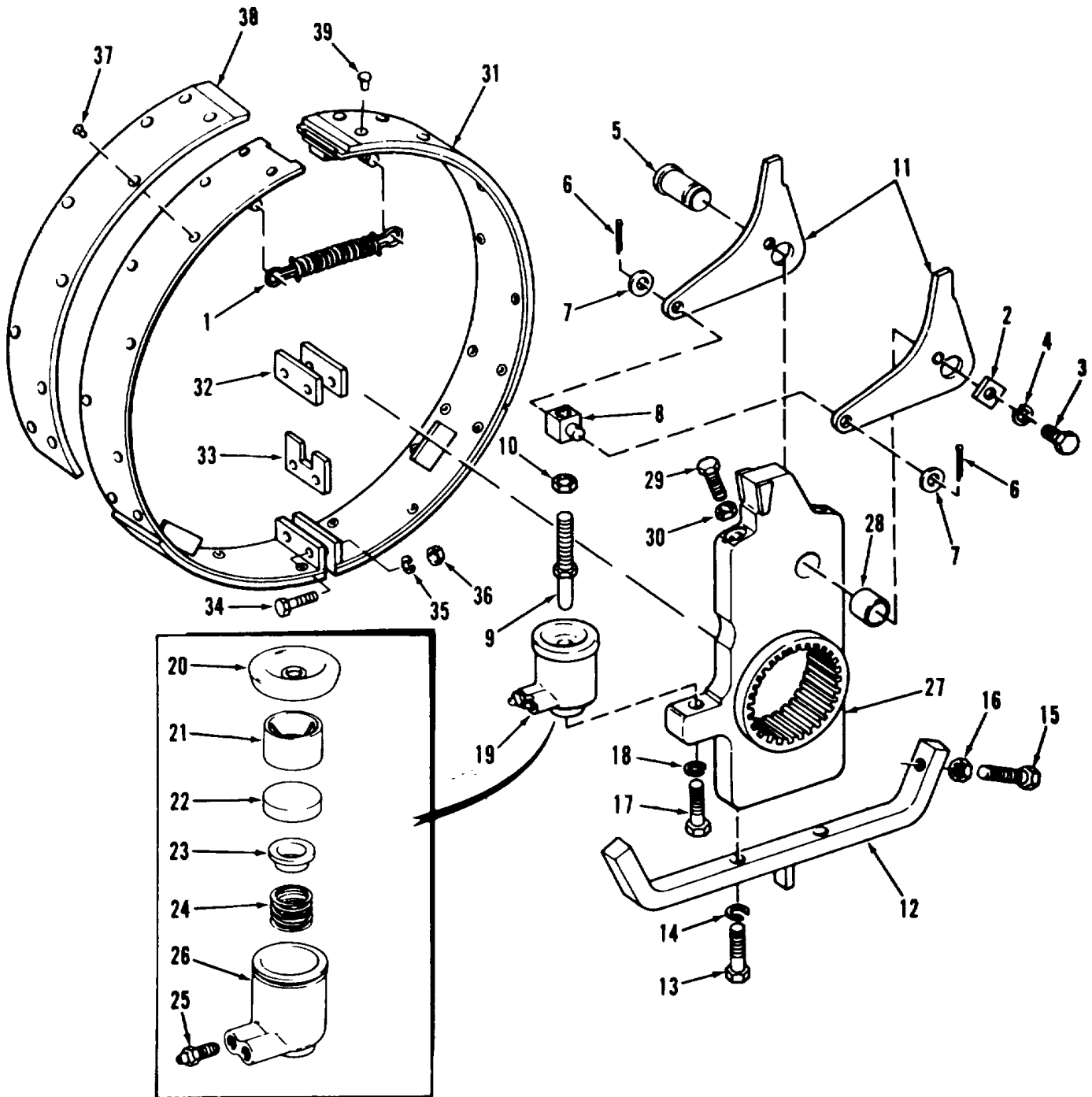

Figure 89. Shaft assemblies, chains and chain housing

TA032732

(1) ILLUSTRATION		(2)	(3)	(4)	(5)	(6)	(7)	(8)
(a) FIG NO.	(b) ITEM NO.	SMR CODE	NATIONAL STOCK NUMBER	PART NUMBER	FSCM	DESCRIPTION USABLE ON CODE	U/M	QTY INC IN UNIT
						FUNCTIONAL GROUP 39 GEAR AND CHAIN HOUSING CRANE		
89	4	XBOZZ		AJ6-45	72794	..STUD TURNLOCK CHAIN HSG	EA	3
89	5	XDOZZ	5125-00-435-2168	GP6	72794	..GROMMET, RUBBER FASTNER	EA	3
89	6	XBOZZ		2114P54	27315	..COVER GEAR HSG COVER GEAR	EA	1
89	7	XDOZZ	5305-00-269-3209	MS90725-58	96906	..SCREW, CAP, HEXAGON 3/8-16X3/4 COVER	EA	18
89	8	XDOZZ	5310-00-637-9541	MS35338-46	96906	..WASHER, LOCK 3/8	EA	18
89	9	PAOZZ	5330-09-443-1969	270P178	27315	..GASKET COVER COVER GEAR	EA	1
89	10	XBOZZ		214T39	27315	..PLATE REAR	EA	1
89	11	XDOZZ	5310-00-732-0558	MS51967-8	96906	..NUT, PLAIN, HEXAGON 31/16 PLATE	EA	4
89	12	XDOZZ	5310-00-637-9541	MS35338-46	96906	..WASHER, LOCK 318 PLATE	EA	4
89	13	XDOZZ	5330-00-735-5714	820T59	27315	..GASKET PLATE	EA	1
89	14	XBOZZ		216T112	27315	..COVER SIDE HSG	EA	2
89	15	XDOZZ	5310-00-732-0558	MS51967-8	96906	..NUT, PLAIN, HEXAGON 3/8-16 SIDE COVER	EA	12
89	16	XDOZZ	5310-00-637-9541	MS35338-46	96906	..WASHER, LOCK 3/8 SIDE COVER	EA	12
89	17	PAOZZ	5330-01-023-5294	20T133	27715	..GASKET SIDE CV	EA	2
89	18	XBOZZ	2520-00-395-7722	A14132	00736	..BREATHER HSG	EA	1
89	19	PADZZ	4730-00-246-9189	119096	24617	..ELBOW PIPE BREATHER	EA	1
89	20	PAOZZ	4730-00-405-7265	2401VC38	27315	..BUSHING PIPE BREATHER	EA	1
89	21	XBOZZ	4730-00-271-2140	MS20913-6S	96906	..PLUG, PIPE CHAIN HSG	EA	1
89	22	XDOZZ	4700-00-203-0549	MS49005-16	96906	..PLUG, PIPE 1-1/4 NPT SQUARE RECESS DRAIN	EA	EA
1								
89	23	XDOZZ	4730-00-116-9323	2416VC23	27315	..ELBOW PIPE 1 1/4 NOT 40 DEG STREET	EA	1
89	24	PAOZZ	4730-00-050-4208	MS15003-1	96906	..FITTING, LUBRICATION 1/8 NPT	EA	1
89	25	XBOZZ		216T30	27315	..BRACKET TUBE LUBRICATING TUBE ASSEMBLY	EA	1
89	26	PAOZZ	4730-00-540-2612	710178	64104	..ADAPTER, STRAIGHT LUBRICATING	EA	1
89	27	XBOZZ		44P183D14	77315	..TUBE ASSEMBLY LUBRICATING	EA	1
89	28	PAOZZ	4730-00-013-7397	105X4	79470	..INVERTED NUT	EA	2



TA032733

Figure 90. Clutch assembly, hoist

SECTION II

TM5-3810-295-20P

(1) ILLUSTRATION		(2)	(3)	(4)	(5)	(6) DESCRIPTION	(7)	(8)
(a) FIG NO.	(b) ITEM NO.	SMR CODE	NATIONAL STOCK NUMBER	PART NUMBER	FSCM	USABLE ON CODE	U/M	QTY INC IN UNIT
						FUNCTIONAL GROUP 40 CLUTCHES, SHAFTS AND BRAKE ASSEMBLIES CRANE		
90	5	XDOZZ		219T120	27315	.PIN LEVER MTG LEVER MTG	EA	1
90	6	XDOZZ	5310-00-187-9550	MS24665-419	96906	.PIN, COTTER 5/32X1 LINK	EA	2
90	7	XDOZZ	5310-00-809-4693	MS27183-17	96906	.WASHER, FLAT 1/2 LINK MTG	EA	2
90	8	XDOZZ	3815-00-462-4693	218T217	27315	.LINK LEVER CONNECTING	EA	1
90	9	XDOZZ	2530-00-485-0993	220T156	27315	.ROD PUSH PUSH	EA	1
90	10	XDOZZ	5310-00-434-8734	MS35691-37	96906	.NUT, PLAIN, HEXAGON 1/2-20 PUSH ROD	EA	1
90	11	XDOZZ	2530-01-029-3225	206T77C1	27315	.LEVER HOIST HOIST CLUTCH	EA	2
90	12	XDOZZ	2590-01-028-8659	214P64	27315	.BRACKET ASSY SPIDER ASSY	EA	1
90	13	XDOZZ	5305-00-725-4183	MS90726-113	96906	.SCREW, CAP, HEXAGON 1/2-20X1-1/2 SPIDER ..	EA	2
90	14	XDOZZ	5310-00-584-5272	MS35338-48	96906	.WASHER, LOCK 1/2 SPIDER ASSEMBLY	EA	2
90	15	XDOZZ	5305-00-725-4183	MS90726-113	96906	.SCREW, CAP, HEXAGON 1/2-20X1-1/2 BRACKET...	EA	2
90	16	XDOZZ	5310-00-834-8734	MS35691-37	96906	.NUT, PLAIN, HEXAGON 1/2-20 BRACKET...UNTING	EA	2
90	17	XDOZZ	5305-00-725-4187	MS90726-114	96906	.SCREW, CAP, HEXAGON 1/2-20X1-2/4 CYLINDER	EA	1
90	18	XDOZZ	5310-00-584-5272	MS35338-48	96906	.WASHER, LOCK 1/2 CYLINDER ASSEMBLY	EA	1
90	19	PAOFF	3810-00-436-3157	32Z208	27315	.CYLINDER ASSEMBLY HYDRAULIC	EA	1
90	20	PCOZZ	2530-00-521-4981	FC967A	63477	..ROOT, DUST AND HYDRAULIC CYLINDER	EA	1
90	21	XAOZZ		FC975E	63477	..PISTON HYDRAULIC HYDRAULIC.....	EA	1
90	22	XAOZZ		FC48736	63477	..CUP CYLINDER HYDRAULIC.....	EA	1
90	23	XAOZZ		FC16784	63477	..CUP, EXPANDER HYDRAULIC	EA	1
90	24	XAOZZ		FC31720	63477	..SPRING PISTON RETURN	EA	1
90	25	XBOZZ	2530-00-287-8252	FC11410	63477	..VALVE BLEEDER BLEEDER	EA	1
90	26	XAOZZ		FE22565	63477	..BODY CYLINDER CYLINDER	EA	1
90	31	XBOZZ		215N131F1	27315	..BAND ASSEMBLY HOIST CLUTCH.....	EA	1
90	32	XDOZZ		18T67C0D20	27315	..SPACER CLUTCH BAND	EA	2
90	33	XDOZZ		218T588	27315	..SPACER CLUTCH BAND	EA	1
90	34	XDOZZ	5315-00-071-1770	MS90725-116	96906	..SCREW, CAP, HEXAGON 1/2-13X2-1/4	EA	2
90	35	XDOZZ	5310-00-584-7572	MS35338-48	96906	..WASHER, LOCK 1/7 CLUTCH BAND	EA	2
90	36	XDOZZ	5310-00-768-0318	MS51967-14	96906	..NUT, PLAIN, HEXAGON 1/2-13 CLUTCH BAND ..	EA	2

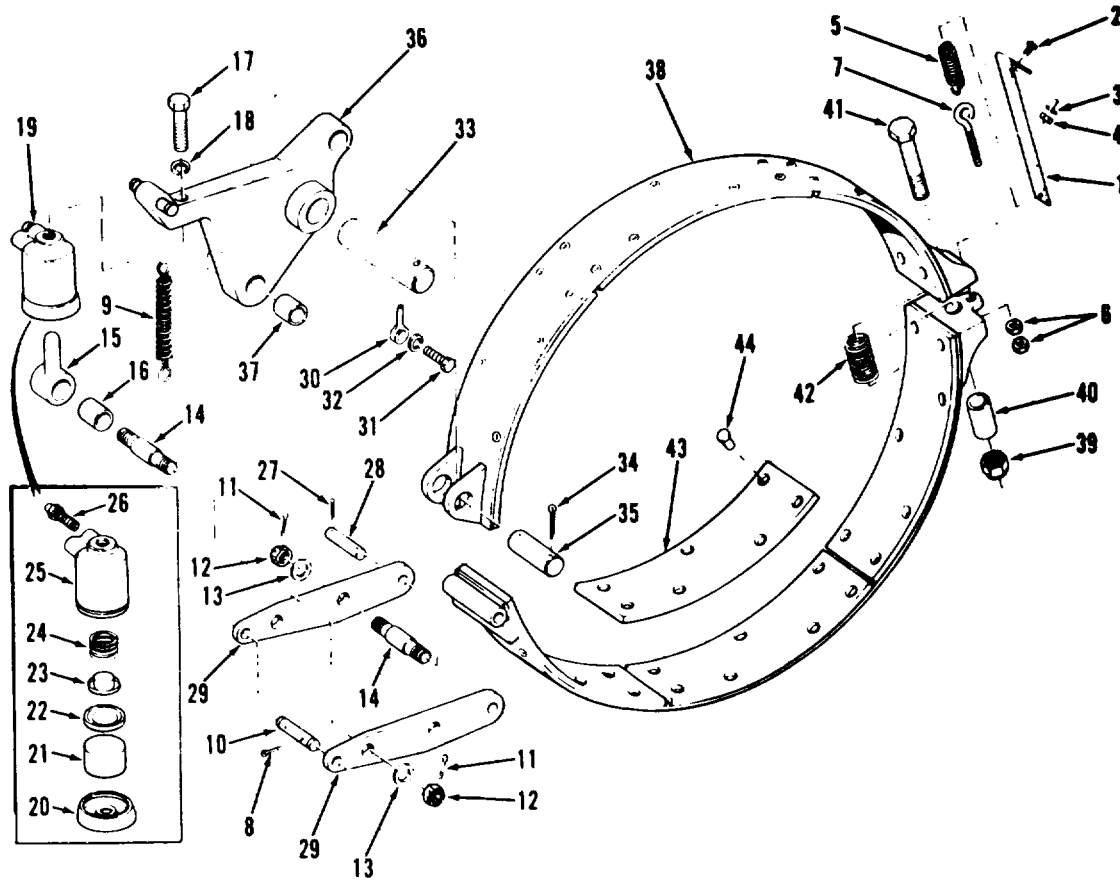

TA032734

Figure 91. Brake assembly, hoist and digging

SECTION II

TM5-3810-295-20P

(1) ILLUSTRATION		(2)	(3)	(4)	(5)	(6) DESCRIPTION	(7)	(8)
(a) FIG NO.	(b) ITEM NO.	SMR CODE	NATIONAL STOCK NUMBER	PART NUMBER	FSCM	USABLE ON CODE	U/M	QTY INC IN UNIT
						FUNCTIONAL GROUP 40 CLUTCHES SHAFTS AND BRAKE ASSEMBLIES, CRANE		
91	1	XBOZZ		216T611	27315	.STRAP SPRING	EA	1
91	2	XDOZZ	5305-00-082-6721	MS51957-81	96906	.SCREW, MACHINE 1/4-20X3/4 STRAP MOUNTING	EA	1
91	3	XDOZZ	5310-10-582-5965	MS35338-44	96906	.WASHER, LOCK 1/4 STRAP MOUNTING	EA	1
91	4	XDOZZ	5310-00-880-7744	MS51967-5	96906	.NUT, PLAIN, HEXAGON 5/8-16 BAND MOUNTING	EA	1
91	5	PAOZZ	3810-00-718-4367	17H286	27315	.SPRING BAND	EA	1
91	6	XDOZZ	5110-00-880-7744	MS51967-5	96906	.NUT, PLAIN, HEXAGON 5/8-16 BAND MOUNTING	EA	1
91	7	XBOZZ		20H33	27315	.BOLT EYE 5/16-16 X 3X 3/8	EA	1
91	8	XDOZZ	5315-00-942-3044	MS24665-283	96906	.PIN, COTTER 3/32 X 3/4 PIN MOUNTING	EA	2
91	9	PAOZZ	5360-00-494-2724	17Z317	27315	.SPRING DRAW BAR BAND RETURN	EA	2
91	10	XBOZZ		219T209	27315	.PIN STRAIGHT HEADLESS SPRING ANCHOR	EA	1
91	11	XDOZZ	5310-00-013-7228	MS24665-423	96906	.PIN, COTTER 5/32 X 1-1/2 SLOTTED	EA	2
91	12	XDOZZ	5310-00-850-6876	MS35692-49	96906	.NUT, PLAIN, SLOTTED 5/8-11 SHOULDER PIN ...	EA	2
91	13	XDOZZ	5310-00-823-8803	MS27183-21	96906	.WASHER, FLAT 9/16 SHOULDER PIN MOUNTING	EA	4
91	14	XBOZZ		219T213	27315	.PIN HEADLESS SHOULDER LINK ASSEMBLY	EA	2
91	15	XBOZZ		220T304F1	27315	.LINK WHEEL CYL PUSH ROD	EA	1
91	16	PAOZZ	3120-00-485-0019	205T51	27315	.BUSHING, SLEEVE PUSH ROD END	EA	1
91	17	XDOZZ	5305-00-725-4183	MS90726-113	96906	.SCREW, CAP, HEXAGON 1/2-20X CYLINDER, MOUNTING	EA	1
91	18	XDOZZ	5310-00-584-5272	MS35338-48	96906	.WASHER, LOCK 1/2 CYLINDER MOUNTING	EA	1
91	19	PAOOZ	3810-00-436-3157	38Z208	27315	.CYLINDER ASSEMBLY HOIST AND DIGGING BRAKE	EA	1
91	20	PAOZZ	2530-00-521-4981	FC967A	63477	.BOOT, DUST AND CYLINDER	EA	1
91	21	XAOZZ		F0975E	63477	.PISTON HYDRAULI BRAKE CYLINDER HOISTING	EA	1
91	22	XAOZZ		FC48736	63477	.CUP EXPANDER BRAKE CYLINDER	EA	1
91	23	XAOZZ		FC16784	63477	.CUP EXPANDER BRAKE CYLINDER	EA	1
91	24	XAOZZ		FC31720	34771	.SPRING HYD CYL BRAKE CYLINDER	EA	1
91	25	XAOZZ		FE22565	63477	.BODY HYD CYL BRAKE CYLINDER	EA	1
91	26	XAOZZ		FC11410	63477	.VALVE BLEEDER HYDRAULIC	EA	1
91	27	XDOZZ	5315-00-839-5822	MS24665-353	96906	.PIN COTTER 1/8 X 1 PIN MOUNTING	EA	2
91	28	XBOZZ		19F50D90	27315	.PIN STRAIGHT HEADLESS SPRING ANCHOR	EA	1
91	29	XDOZZ		206T151	27315	.LINK BRAKE ACT BRAKE ACT	EA	1
91	30	XDOZZ		220T345	27315	.PIN LOCKING BRAKE ACT	EA	1
91	31	XDOZZ	5305-00-942-2196	MS18154-60	96906	.SCREW, CAP, HEXAGON 3/8-16 X 1 EYE PIN	EA	1
91	32	XDOZZ	5310-00-637-9541	MS35338-46	96906	.WASHER, LOCK 3/8 EYE PIN MOUNTING	EA	1
91	34	XDOZZ	5310-00-234-1664	MS24665-495	96906	.PIN, COTTER 3/16 X 1-1/2 PIN MOUNTING	EA	1
91	35	XBOZZ		19F55D47	27115	.PIN STRAIGHT HEADLESS BAND MOUNTING	EA	1
91	36	XDOZZ		206P168F1	27315	.LINK BAND ACT BRAKE BAND ACT	EA	1
91	37	PAOZZ	3120-00-485-0019	205T51	27315	.BUSHING, SLEEVE BRAKE ACT	EA	1
91	38	XDOZZ		215N135F1	27315	.BRAKE BAND ASSY HOIST	EA	1
91	39	XDOZZ	5310-01-029-6272	20H1935D9	27315	.NUT SELF-LOCKING, BRAKE BAND	EA	1

(1) ILLUSTRATION		(2)	(3)	(4)	(5)	(6)	(7)	(8)
(a) FIG NO.	(b) ITEM NO.	SMR CODE	NATIONAL STOCK NUMBER	PART NUMBER	FSCM	DESCRIPTION USABLE ON CODE	U/M	QTY INC IN UNIT
91	40	XDOZZ	5305-01-029-6834	18P933D52	27315	..SPACER TUBE BRAKE BAND.....	EA	1
91	41	PAOZZ		20Z64D142	27315	..SCREW, CAP, HEXAGON	EA	1

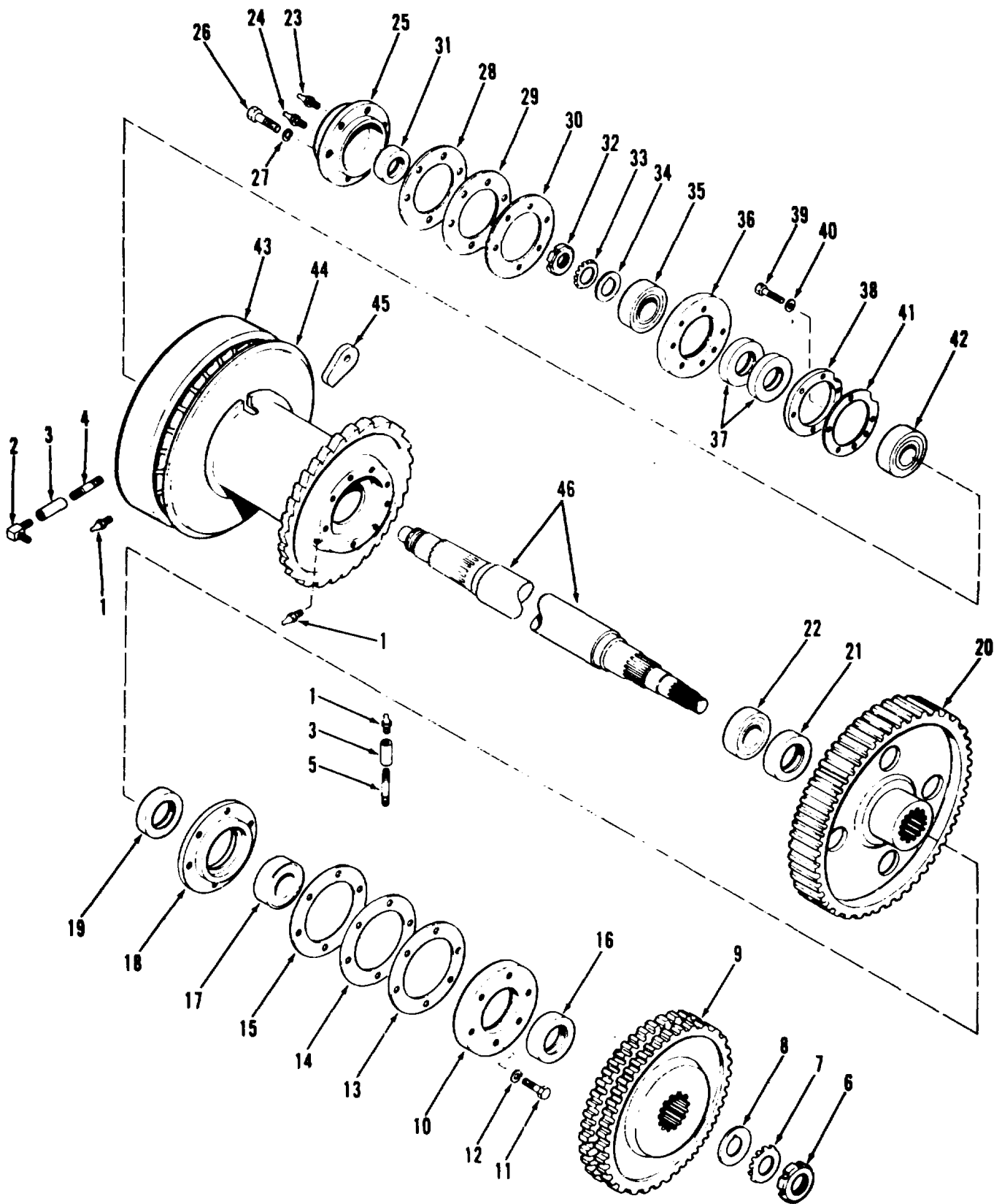

TA032735

Figure 92. Shaft assembly, hoist

SECTION II

TM5-3810-295-20P

(1) ILLUSTRATION		(2)	(3)	(4)	(5)	(6) DESCRIPTION	(7)	(8)
(a) FIG NO.	(b) ITEM NO.	SMR CODE	NATIONAL STOCK NUMBER	PART NUMBER	FSCM	USABLE ON CODE	U/M	QTY INC IN UNIT
						FUNCTIONAL GROUP 40 CLUTCHES, SHAFTS AND BRAKE ASSEMBLIES, CRANE		
92	1	PAOZZ	4730-00-050-4208	MS15003-1	96906	.FITTING, LUBRICATION LUBE 1 8 NPT	EA	3
92	2	PAOZZ	4730-00-812-7999	C5405X6	79470	.ELBOW, PIPE TO TUBE PIPE LUBRICATING	EA	1
92	3	XDOZZ	3810-01-052-3935	24008V002	27315	.COUPLING PIPE LUBRICATING	EA	2
92	4	XDOZZ	4730-00-196-2098	MS51953-40B	96906	.NIPPLE PIPE LUBRICATING	EA	1
92	5	XDOZZ	4730-00-420-5624	2419V041	27315	.NIPPLE PIPE PIPE LUBRICATING	EA	1
92	23	XDOZZ	4730-00-050-4208	MS15003-1	96906	.FITTING, LUBRICATION LUBE	EA	1
92	24	PAOZZ	3830-00-637-2576	47200	57733	.VALVE, SAFETY RELIEF RELIEF LUBE	EA	1
92	45	PAOZZ	4030-00-443-2067	8T97C3	27315	.WEDGE WIRE ROPE	EA	1

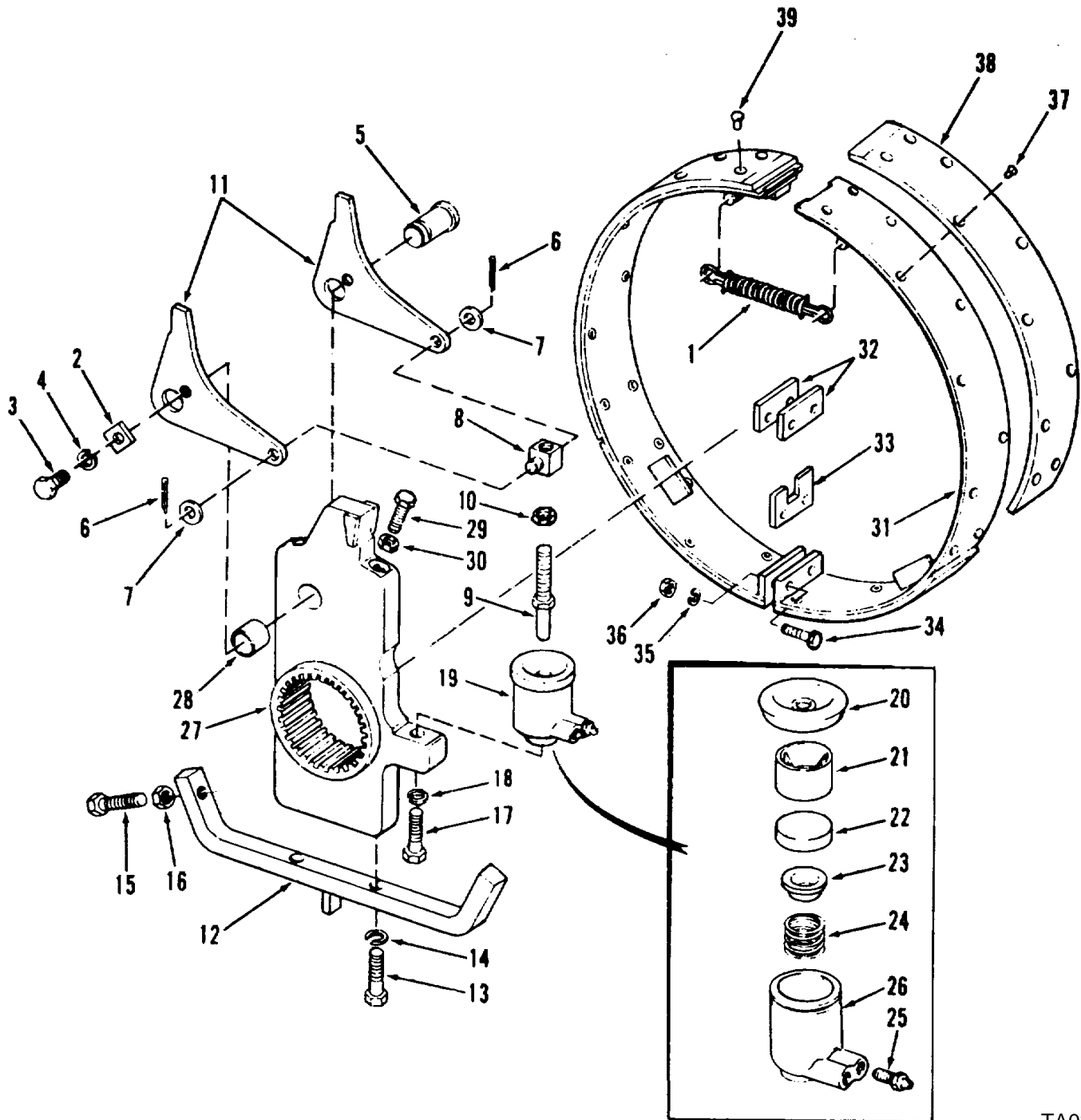

TA032736

Figure 93. Clutch assembly, digging

SECTION II

TM5-3810-295-20P

(1) ILLUSTRATION		(2)	(3)	(4)	(5)	(6) DESCRIPTION	(7)	(8)
(a) FIG NO.	(b) ITEM NO.	SMR CODE	NATIONAL STOCK NUMBER	PART NUMBER	FSCM	USABLE ON CODE	U/M	QTY INC IN UNIT
						FUNCTIONAL GROUP 40 CLUTCHES, SHAFTS AND BRAKE ASSEMBLIES, CRANE		
93	8	XDOZZ	3815-00-462-4693	218T217	27315	.TRUNNION, CLUTCHBOO TRUNNION	EA	1
93	9	XDOZZ	2530-00-485-0993	220T156	27315	.PUSH ROD, HYDRAULIC	EA	1
93	10	XDOZZ	5310-00-943-2141	MS51968-15	96906	.NUT, PLAIN, HEXAGON PLAIN HEX 1-2-20X-1-1-2	EA	1
93	11	XDOZZ	2530-01-029-3225	206T7701	27315	.LEVER, STEERING CLUTCH ACTUATING	EA	2
93	12	XDOZZ	2590-01-028-8659	214P64	27315	.BRACKET BAND POSITIONING	EA	1
93	13	XDOZZ	5305-00-725-4183	MS90726-113	96906	.SCREW, CAP, HEXAGON CAP HEX 1-2-20X1-1-2	EA	
2								
93	14	XDOZZ	5310-00-584-5272	MS35338-48	96906	.WASHER, LOCK LOCK 1-2.....	EA	2
93	15	XDOZZ	5305-00-725-4183	MS90726-113	96906	.SCREW, CAP, HEXAGON 1-2-20X1-1-2.....	EA	2
93	16	XDOZZ	5310-00-943-2141	MS51968-15	96906	.NUT, PLAIN, HEXAGON PLAIN HEX 1-2-20X1-1-2	EA	2
93	17	XDOZZ	5305-00-725-4187	MS90726-114	96906	.SCREW, CAP, HEXAGON CAP HEX 1-2-20X1-3-4	EA	
1								
93	18	XDOZZ	5310-00-584-5272	MS35338-48	96906	.WASHER, LOCK 1-2	EA	1
93	19	PAOZZ	3810-00-436-3157	38Z208	27315	.CYLINDER ASSY	EA	1
93	20	PCOZZ	2530-00-521-4981	FC967A	63477	.BOOT, DUST AND CYL ASSY	EA	1
93	21	XAOZZ		FC57802	63477	.PISTON HYD	EA	1
93	22	XAOZZ		FC48736	63477	.CUP CYLINDER	EA	1
93	23	XAOZZ		FC16784	69477	.CUP EXPANDER	EA	1
93	24	XAOZZ		FC31720	63477	.SPRING PISTON RETURN	EA	1
93	25	XBOZZ	2530-00-287-8252	FC11410	63477	.VALVE BLEEDER HYD	EA	1
93	26	XAOZZ		FE22565	63477	.BODY CYL HYD	EA	1
93	31	XDOZZ		215N131F1	27315	.BAND ASSY DIGGING CLUTCH.....	EA	1
93	32	XDOZZ		18T6700D20	27315	.SPACER CLUTCH BAND	EA	1
93	33	XDOZZ		218T588	27315	.SPACER CLUTCH BAND	EA	1
93	34	XDOZZ	5305-00-071-1770	MS90725-116	96906	.SCREW, CAP, HEXAGON CAP HEX 1-2-13X2-1-4	EA	2
93	35	XDOZZ	5310-00-584-5272	MS35338-48	96906	.WASHER, LOCK LOCK 1-2.....	EA	1
93	36	XDOZZ	5310-00-768-0318	MS51967-14	96906	.NUT, PLANT, HEXAGON 1-2-13.....	EA	2

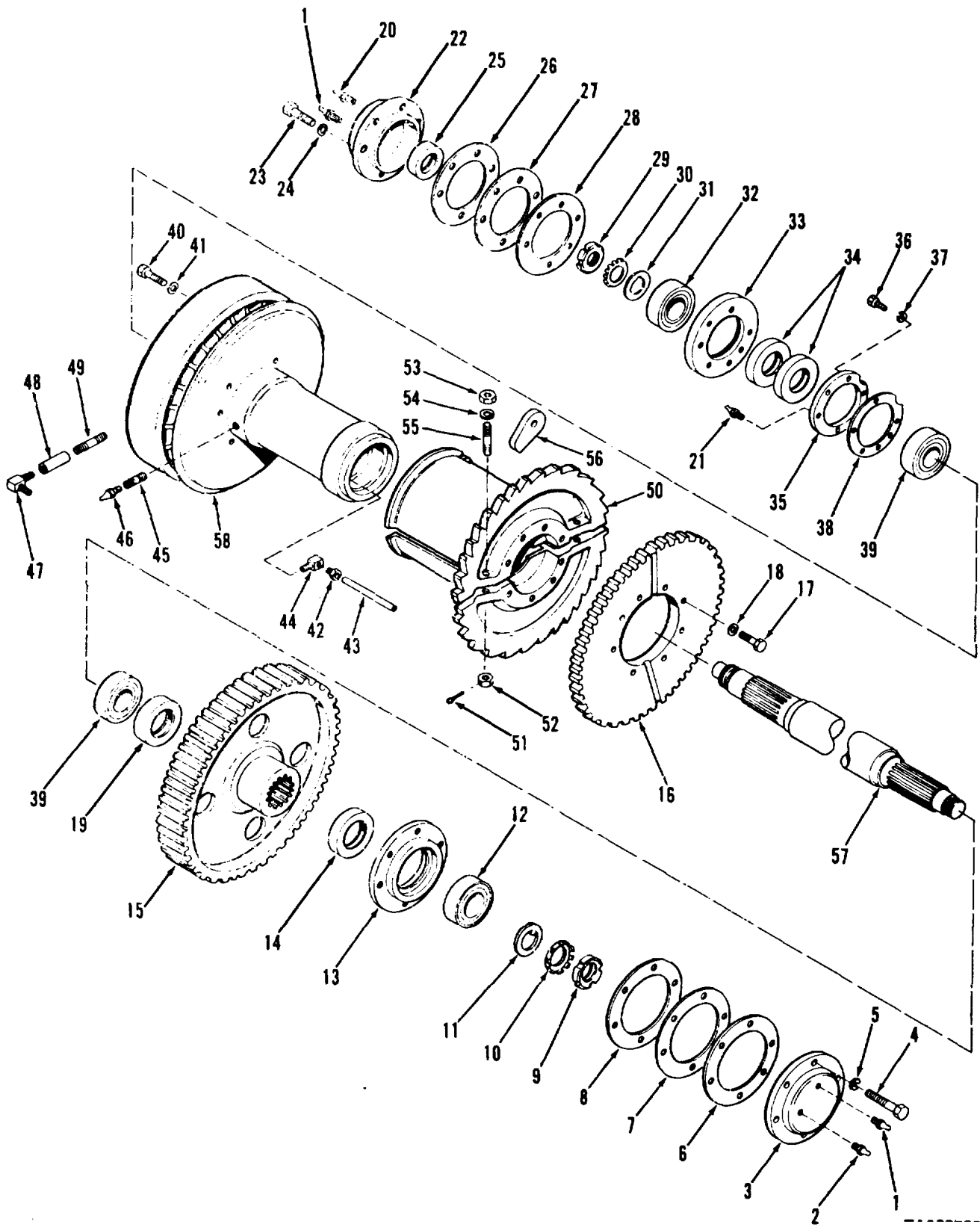

TA032737

Figure 94. Shaft assembly, digging

SECTION II

TM5-3810-295-20P

(1) ILLUSTRATION		(2)	(3)	(4)	(5)	(6)	(7)	(8)
(a) FIG NO.	(b) ITEM NO.	SMR CODE	NATIONAL STOCK NUMBER	PART NUMBER	FSCM	DESCRIPTION USABLE ON CODE	U/M	QTY INC IN UNIT
						FUNCTIONAL GROUP 40 CLUTCHES, SHAFTS AND BRAKE ASSEMBLIES, CRANE		
94	1	PAOZZ	4730-00-050-4208	MS15003-1	96906	.FITTING, LUBRICATION LUBE	EA	1
94	2	PAOZZ	3830-00-637-2576	47200	57733	.VALVE, SAFETY RELIEF 1-8NPT	EA	1
94	20	PAOZZ	4730-00-050-4208	MS15003-1	96906	.FITTING, LUBRICATION 1-8 NPT	EA	1
94	21	PAOZZ	3830-00-637-2576	47200	57733	.VALVE, SAFETY RELIEF 1-8 NPT 1-5 PSI	EA	1
94	42	PAOZZ	4730-00-013-7398	5284911	19207	..INVERTED NUT, TUBE LUBRICATION	EA	1
94	43	PAOZZ	4730-01-031-1077	220T389	27315	..TUBING COPPER LUBE	EA	1
94	44	PAOZZ	4730-00-640-1051	4C0X5	79470	..ELBOW, PIPE TO TUBE P TO T LUBRICATING..	EA	1
94	45	XBOZZ		2408V001	27315	..COUPLING PIPE LUBE	EA	1
94	46	XBOZZ	4730-00-018-9566	2423VC01	27315	..PLUG PIPE LUBE	EA	1
94	47	XDOZZ	4730-00-580-7469	05405X6	79470	..ELBOW, PIPE TO TUBE P TO T LUBE	EA	1
94	48	XBOZZ	4730-10-595-0676	2408V002	27115	..COUPLING PIPE LUBE	EA	1
94	49	XBOZZ	4730-00-420-5624	2419V041	27315	..NIPPLE PIPE LUBE	EA	1

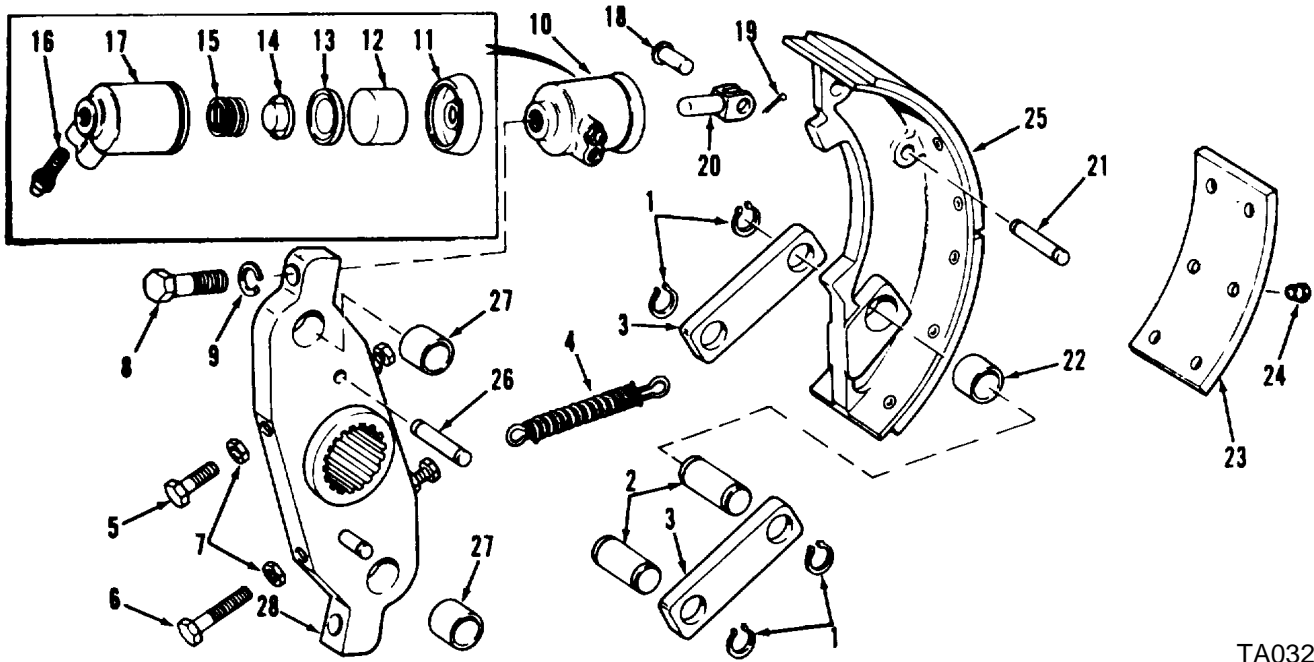

TA032738

Figure 95. Clutch assembly, left swing

(1) ILLUSTRATION		(2)	(3)	(4)	(5)	(6) DESCRIPTION	(7)	(8)
(a) FIG NO.	(b) ITEM NO.	SMR CODE	NATIONAL STOCK NUMBER	PART NUMBER	FSCM	USABLE ON CODE	U/M	QTY INC IN UNIT
						FUNCTIONAL GROUP 40 CLUTCHES, SHAFTS AND BRAKE ASSEMBLIES, CRANE		
95	1	XDOZZ		5101-100	79136	.RING RETAINING GROOVED PIN	EA	1
95	2	XDOZZ		219T85	27315	.PIN SHOE	EA	4
95	3	XDOZZ		206T39	27315	.LINK SHOE.....	EA	4
95	4	PAOZZ	5360-00-494-2726	17Z378	27315	.SPRING DRAW BAR RETURN DRAWBAR	EA	4
95	5	XDOZZ	5305-00-269-2805	MS90726-62	96906	.SCREW, CAP, HEXAGON CAP HEX 1-2-20X2.....	EA	2
95	6	XDOZZ	5305-00-269-2811	MS90726-67	96906	.SCREW, CAP, HEXAGON 3-8 24X2-1-4.....	EA	4
95	7	XDOZZ	5310-00-725-7382	MS35690-624	96906	.NUT, PLAIN, HEXAGON PLAIN HEX 3-8-24.....	EA	4
95	8	XDOZZ	5305-00-226-7768	MS90726-115	96906	.SCREW, CAP, HEXAGON CAP HEX 1-2-20X2.....	EA	2
95	9	XDOZZ	5310-00-584-5272	MS35338-48	96906	.WASHER LOCK LOCK 1-2.....	EA	2
95	10	PAOZZ	3810-00-436-3157	38Z208	27315	.CYL ASSY HYDRAULIC.....	EA	2
95	11	PAOZZ	2530-00-521-4981	FC967A	63477	..BOOT, DUST AND DUST HYD CYL.....	EA	1
95	12	XAOZZ		FC975E	63477	..PISTON HYDRAULIC.....	EA	1
95	13	XAOZZ		FC48736	63477	..CUP PISTON HYDRAULIC	EA	1
95	14	XAOZZ		FC16784	63477	..EXPANDER, CUP CUP	EA	1
95	15	XAOZZ		FC31720	63477	..SPRING, PISTON HYDRAULIC	EA	1
95	16	XBOZZ	2530-00-287-8252	FC11410	63477	..VALVE, BLEED HYDRAULIC	EA	1
95	17	XAOZZ		FE22565	63477	..BODY, CYLINDER CYLINDER.....	EA	1
95	18	XDOZZ		35	71177	.PIN, STRAIGHT HEAD SHOE MOUNTING.....	EA	1
95	19	XDOZZ	5315-00-842-3044	MS24665-283	96906	.PIN, COTTER 3/2 X 3/4 STRAIGHT PIN	EA	2
95	20	XDOZZ		FC970	63477	.LINK, CYLINDER SWING CLUTCH	EA	2

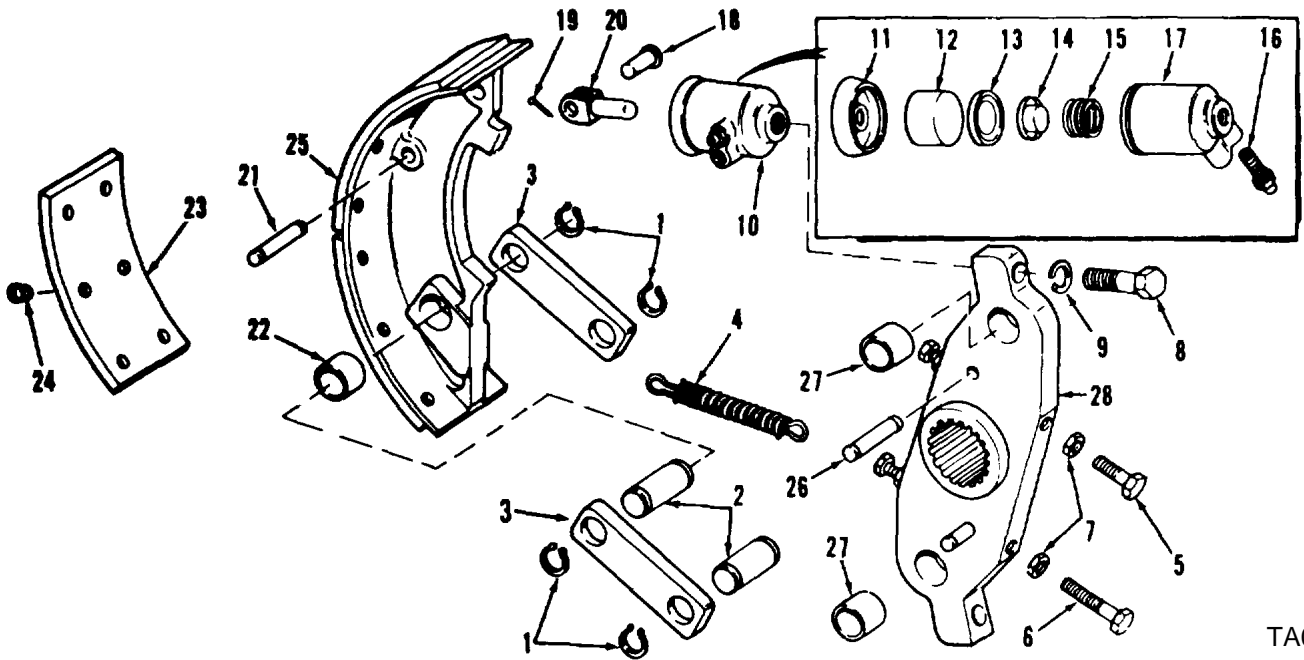

TA032739

Figure 96. Clutch assemblies, reversing and right swing

(1) ILLUSTRATION		(2)	(3)	(4)	(5)	(6) DESCRIPTION	(7)	(8)
(a) FIG NO.	(b) ITEM NO.	SMR CODE	NATIONAL STOCK NUMBER	PART NUMBER	FSCM	USABLE ON CODE	U/M	QTY INC IN UNIT
						FUNCTIONAL GROUP 40 CLUTCHES, SHAFTS AND BRAKE ASSEMBLIES CRANE		
96	1	XDOZZ		5101-100	79136	.RING, RETAINING GROOVED PIN	EA	8
96	2	XDOZZ		219T875	27315	.PIN, GROOVE, LINK SHOE LINK	EA	4
96	3	XDOZZ		206T39	27115	.LINK, SHOE MOUNTING SHOE LINK.....	EA	4
96	4	PAOZZ	5360-00-494-2726	17Z378	27315	.SPRING, EXTENSION SHOE RETURN.....	EA	4
96	5	XDOZZ	5305-00-269-2805	MS90726-62	96906	.SCREW, CAP, HEXAGON 3/8-24X1-1/4 SHOE	EA	2
96	6	XDOZZ	5305-00-269-2811	MS90726-67	96906	.SCREW, CAP, HEXAGON 3/8-24X2-1/4, SHOE	EA	2
96	7	XDOZZ	5310-00-732-0559	MS51968-8	96906	.NUT, PLAIN, HEXAGON 3/8-24 SHOE SPACER ...	EA	2
96	8	PAOZZ	5305-00-226-7768	MS90726-115	96906	.SCREW, CAP, HEXAGON 1/2-20X2, CYLINDER MTG	EA	2
96	9	XDOZZ	5310-00-584-5272	MS35338-48	96906	.WASHER, LOCK 1/2 CYLINDER MOUNTING	EA	2
96	10	PAOZZ	3810-00-436-3157	38Z208	27315	.CRANE CYLINDER HYDRAULIC BRAKE	EA	2
96	11	PAOZZ	2530-00-521-4981	FC967A	63477	..BOOT, DUST AND MOIST HYDRAULIC CYLINDER	EA	1
96	12	KFOZZ		FC975E	63477	..PISTON, CYLINDER BRAKE	EA	1
96	13	KFOZZ		FC48736	63477	..CUP, PISTON BRAKE	EA	1
96	14	XAOZZ		FC16784	63477	..EXPANDER CUP BRAKE CYL.....	EA	2
96	15	XAOZZ		FC31720	63477	..SPRING HEL COMP PISTON RETURN.....	EA	2
96	16	XBOZZ	2530-00-287-8252	FC11410	63477	..VALVE BLEED HYD CYL	EA	2
96	17	XAOZZ		FE22565	63477	..BODY CYLINDER BRAKE.....	EA	2
96	18	XDOZZ		35	71177	.PIN ST HD SHOE MTG	EA	2
96	19	XDOZZ	5315-00-842-3044	MS24665-283	96906	.PIN COTTER 3-32X3-4.....	EA	4
96	20	XDOZZ		FC970	63477	.LINK CYL SWING CLUTCH	EA	4

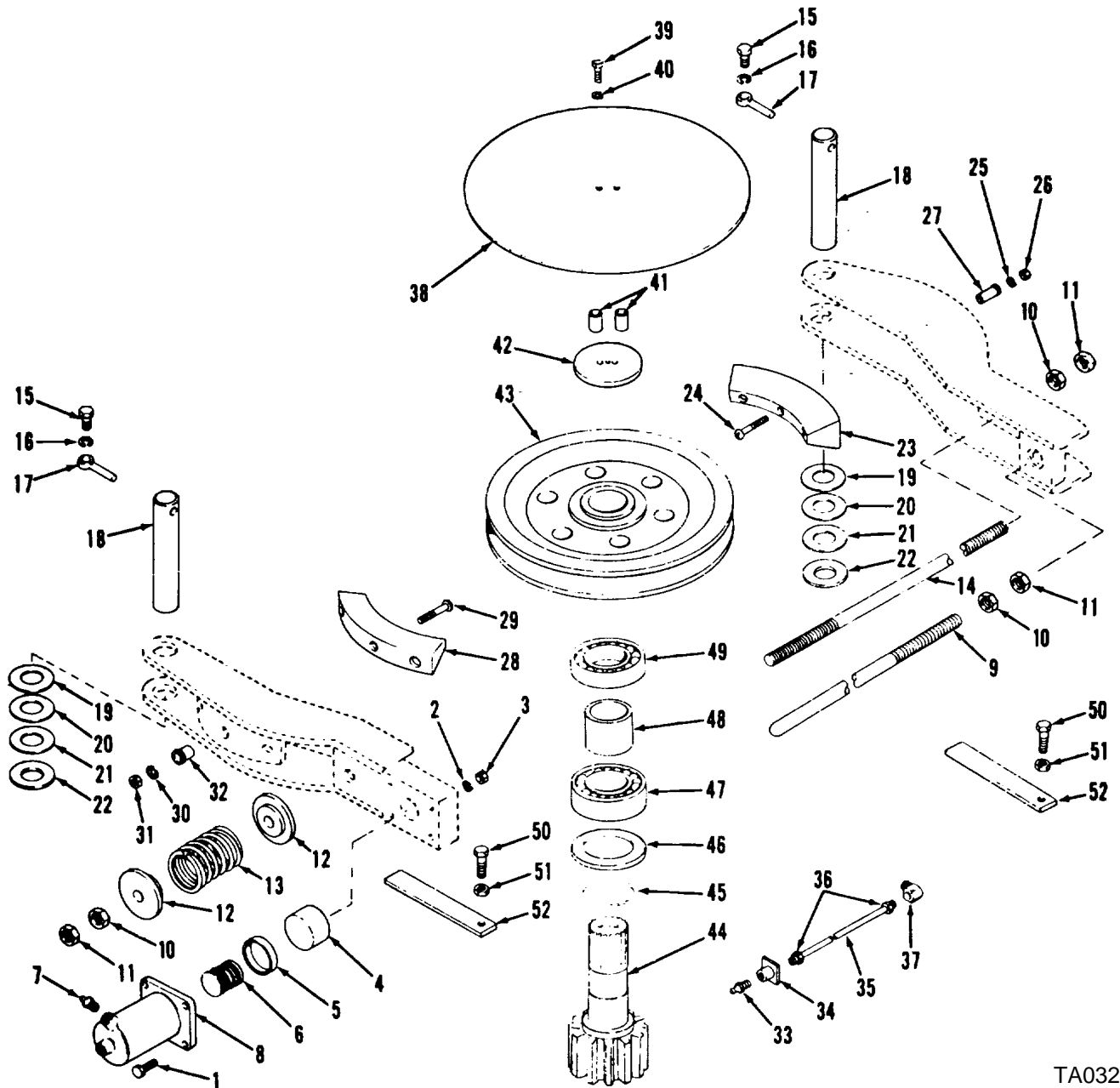

TA032740

Figure 97. Brake assembly, swing

(1) ILLUSTRATION		(2)	(3)	(4)	(5)	(6)	(7)	(8)
(a) FIG NO.	(b) ITEM NO.	SMR CODE	NATIONAL STOCK NUMBER	PART NUMBER	FSCM	DESCRIPTION USABLE ON CODE	U/M	QTY INC IN UNIT
						FUNCTIONAL GROUP 40 CLUTCHES, SHAFTS AND BRAKE ASSEMBLIES, CRANE		
97 4	1	XDOZZ	5305-00-269-3218	MS90725-68	96906	..SCREW, CAP, HEXAGON CAP HEX 3-8-16X2-1-2		EA
97	2	XDOZZ	5310-00-584-5272	MS35338-48	96906	..WASHER, FLAT 3-8	EA	4
97	3	XDOZZ	5310-00-732-0558	MS51967-8	96906	..NUT, PLAIN, HEXAGON PLAIN HEX 3-8-16	EA	4
97		PAOZZ	2990-01-028-8661	915P183F3	27315	..CYLINDER HYD ASSY	EA	1
97	4	XAOZZ		FD1237F	63477	..PISTON CYL CYLINDER	EA	1
97	5	XAOZZ		45Z344	27315	..CUP CYLINDER	EA	1
97	6	XAOZZ		FC3208A	63477	..SPRING PISTON RETURN	EA	1
97	7	XBOZZ		FC6858K	63477	..VALVE BLEED HYD	EA	1
97	8	XAOZZ		15P787D1	27315	..BODY CYL HYD	EA	1
97	9	XDOZZ		220T330	27315	..ROD RELEASE	EA	1
97	10	XDOZZ	5910-00-763-8905	MS51968-20	96906	..NUT, PLAIN, HEXAGON PLAIN HEX 5-8-18	EA	3
97	11	XDOZZ	5310-00-835-2037	MS35691-53	96906	..NUT, PLAIN, HEXAGON JAM HEX 5-8-18	EA	3
97	12	XDOZZ		18T8438C1	27315	..SEAT SPRING	EA	2
97	13	PAOZZ	5360-00-442-6981	17Z277	27315	..SPRING, HELICAL, COMP ROD RETURN	EA	1
97	14	XDOZZ	5306-00-443-1952	20T4084	27315	..ROD, THREADED THREADED	EA	1
97	15	XDOZZ	5305-00-942-2196	MS18154-60	96906	..SCREW, CAP, HEXAGON 3/8X1 ROD END	EA	2
97	16	XDOZZ		3615V041	27315	..WASHER, LOCK 3/8 ROD END	EA	2
97	17	XDOZZ		20T345	27315	..ROD END PIN MOUNTING	EA	2
97	18	XDOZZ		219T233	27315	..PIN, SHOE PIVOT SUPPORT	EA	2
97	19	XDOZZ		18H3892D26	27315	..WASHER, SHOE BRAKE SHOE MOUNTING	EA	1
97	20	PBOZZ	5365-00-455-6966	18H3892D265	27315	..SHIM BRAKE SHOE MOUNTING	EA	1
97	21	PBOZZ	5365-00-455-6969	18H3892D264	27315	..SHIM BRAKE SHOE MOUNTING	EA	4
97	22	PBOZZ	5310-00-455-9977	18H3892D287	27315	..WASHER, FLAT BRAKE SHOE MOUNTING	EA	4
97		XDOFF	3810-00-442-5866	206N48F1	27315	..SHOE ASSEMBLY, BRAKE LEFT HAND, BRAKE ..	EA	1
97	23	PAOZZ	2530-00-401-8203	215T79	27315	..SHOE BRAKE	EA	1
97	24	XDOZZ	5305-00-993-2464	MS35207-288	96906	..SCREW, MACHINE 1/4-28, SHOE MOUNTING	EA	3
97	25	XDOZZ	5310-00-582-5965	MS35338-44	96906	..WASHER, LOCK 114 BRAKE SHOE	EA	3
97	26	XDOZZ	5310-00-768-0319	MS51968-2	96906	..NUT, PLAIN, HEXAGON 1/4-28, SHOE MOUNTING	EA	3
97	27	XDOZZ		218T550	27315	..PLUG, SHEAR BRAKE SHOE MOUNTING	EA	1
97		XDOZZ	3810-00-436-3158	206N47F1	27315			
97	28	PAOZZ	2530-00-401-8203	215T79	27315	..SHOE, BRAKE RIGHT HAND	EA	1
97	29	XDOZZ	5130-00-993-2464	MS35207-288	96906	..SCREW, MACHINE 1/4-28 BRAKE SHOE	EA	3
97	30	XDOZZ	5310-00-582-5965	MS35338-44	96906	..WASHER, LOCK 114 BRAKE SHOE	EA	3
97	31	XBOZZ		MS51968-2	96906	..NUT, PLAIN, HEX, 1-4-20, SHOE BRAKES	EA	3
97	32	XDOZZ		218T550	27315	..PLUG SHEAR	EA	1
97	33	PAOZZ	4730-00-050-4208	MS15003-1	96906	..FITTING, LUBRICATION LUBE 1-8 NPT	EA	1
97	34	XDOZZ		216T30	27315	..BRACKET TUBE MOUNTING	EA	1

(1) ILLUSTRATION		(2)	(3)	(4)	(5)	(6)	(7)	(8)
(a) FIG NO.	(b) ITEM NO.	SMR CODE	NATIONAL STOCK NUMBER	PART NUMBER	FSCM	DESCRIPTION USABLE ON CODE	U/M	QTY INC IN UNIT
97	35	XDOZZ		44P183D10	27315	.TUBE ASSEMBLY LUBE LUBE	EA	1
97	36	PAOZZ	4730-00-013-7397	FC2577	63477	..INVERTED NUT, TUBE P TO T LUBE TUBE	EA	1
97	37	PAOZZ	4730-00-277-8273	400X4	19470	.ELBOW, PIPE TO TUBE P TO LUBE TUBE	EA	1
97	38	XDOZZ		227P173	27315	.SHIELD PULLEY	EA	1
97	39	XDOZZ	5305-00-269-2810	MS90726-68	96069	.SCREW, CAP, HEXAGON CAP HEX 3-8-24X2-1 2	EA	2
97	40	XDOZZ	5310-00-584-5272	MS35338-48	96096	.WASHER, LOCK LOCK 1-2.....	EA	2
97	41	XDOZZ		18P930D32	27315	.SPACE SHIELD COVER	EA	2
97	52	XDOZZ		216T595	27315	.BRACKET ADJ BRAKE SHOE	EA	2

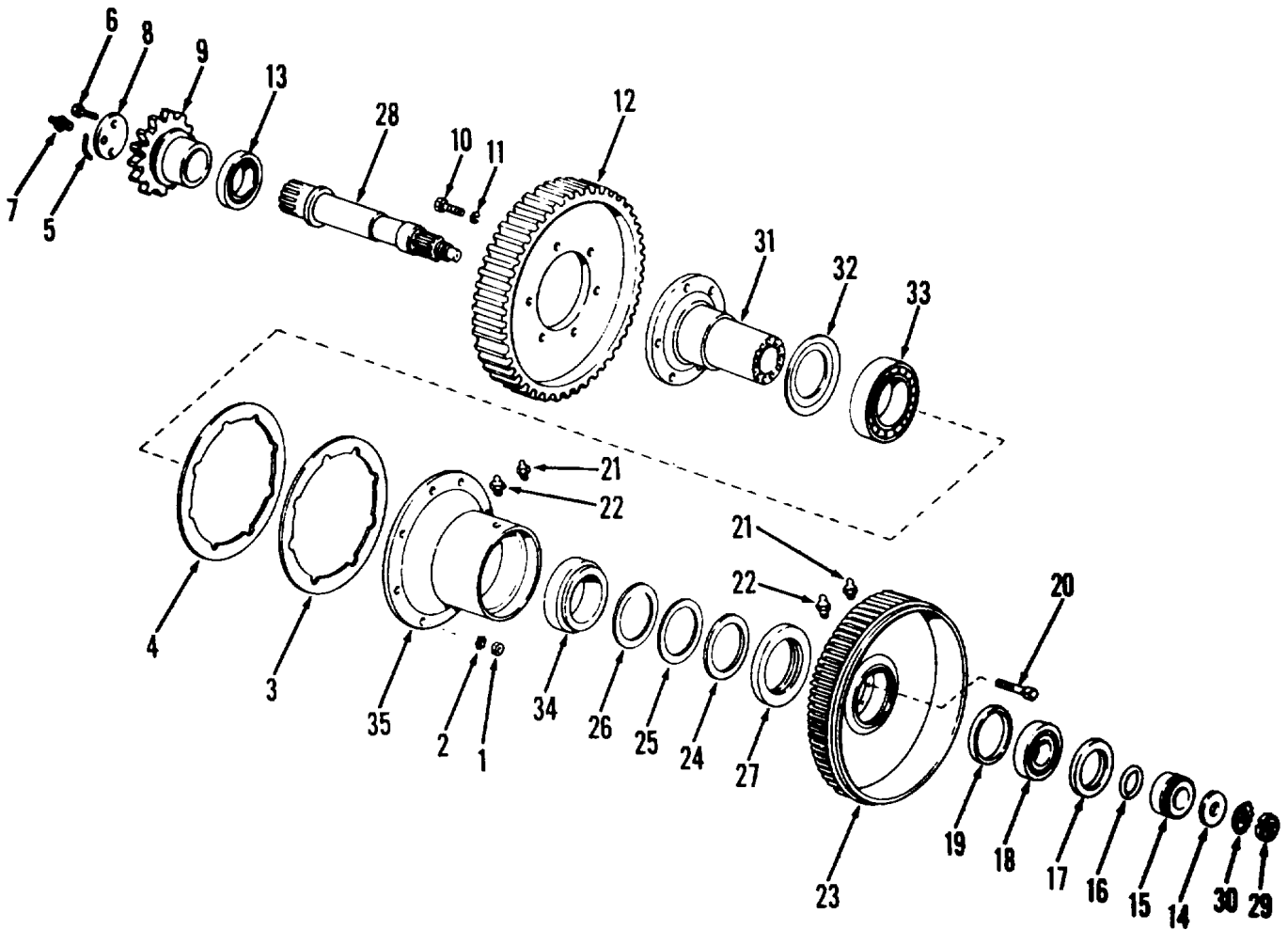

TA032741

Figure 98. Shaft assembly, reversing

SECTION II

TM5-3810-295-20P

(1) ILLUSTRATION		(2)	(3)	(4)	(5)	(6)	(7)	(8)
(a) FIG NO.	(b) ITEM NO.	SMR CODE	NATIONAL STOCK NUMBER	PART NUMBER	FSCM	DESCRIPTION USABLE ON CODE	U/M	QTY INC IN UNIT
						FUNCTIONAL GROUP 40 CLUTCHES, SHAFTS AND BRAKE ASSEMBLIES, CRANE		
98	7	PAOZZ	4130-00-172-0022	MS15003-2	96906	.FITTING, LUBRICATION LUBE 1-8.....	EA	1
98	21	PAOZZ	4730-00-050-4208	MS15003-1	96906	.FITTING, LUBRICATION LUBE 1-8 NPT.....	EA	2
98	22	XDOZZ	4730-00-845-0067	44Z1D65	27315	.FITTING RELIEF	EA	2

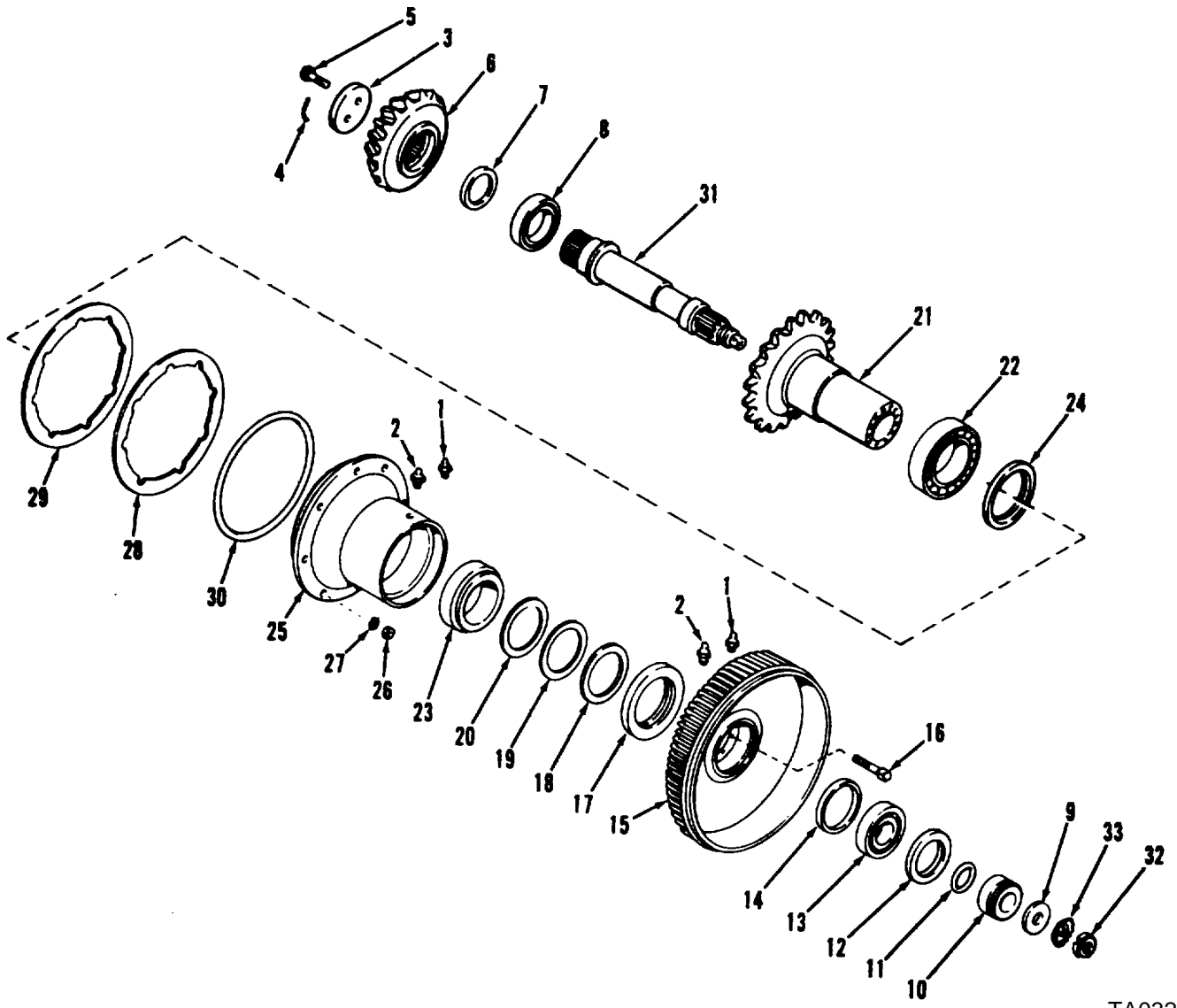

TA032742

Figure 99. Shaft assembly, horizontal swing

(1) ILLUSTRATION		(2)	(3)	(4)	(5)	(6)	(7)	(8)
(a) FIG NO.	(b) ITEM NO.	SMR CODE	NATIONAL STOCK NUMBER	PART NUMBER	FSCM	DESCRIPTION USABLE ON CODE	U/M	QTY INC IN UNIT
99	1	PAOZZ	4730-00-050-4208	MS15003-1	96906	FUNCTIONAL GROUP 40 CLUTCHES, SHAFTS AND BRAKE ASSEMBLIES, CRANE		
99	2	XDOZZ	4730-00-845-0067	44Z1D65	27315	.FITTING, .LUBRICATION LUBE 1-8 NPT..... .FITTING RELIEF	EA EA	2 2

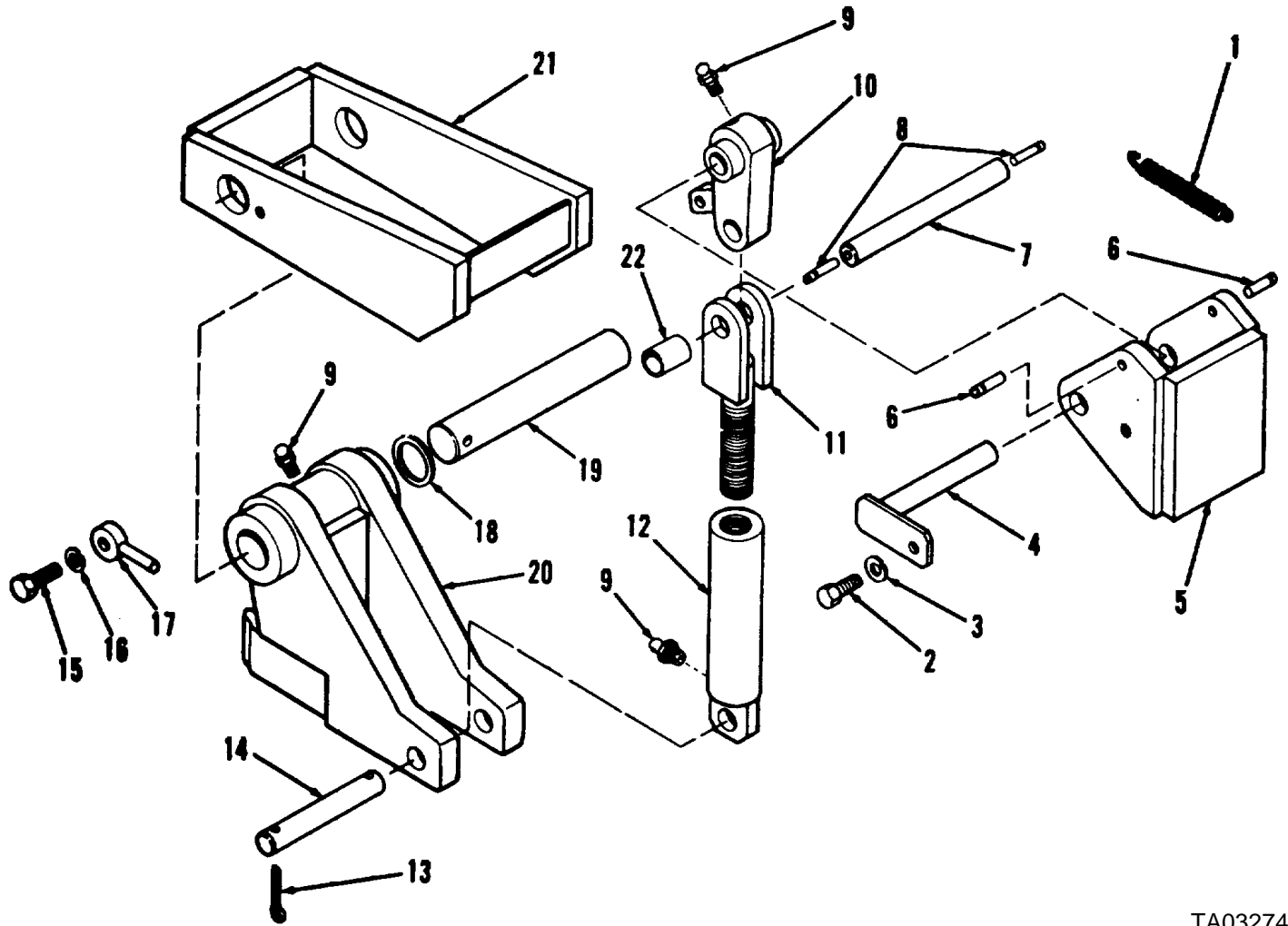

TA032744

Figure 101. Lock assembly, swing

SECTION II

TM5-3810-295-20P

(1) ILLUSTRATION		(2)	(3)	(4)	(5)	(6) DESCRIPTION	(7)	(8)
(a) FIG NO.	(b) ITEM NO.	SMR CODE	NATIONAL STOCK NUMBER	PART NUMBER	FSCM	USABLE ON CODE	U/M	QTY INC IN UNIT
						FUNCTIONAL GROUP 40 CLUTCHES, SHAFTS AND BRAKE ASSEMBLIES, CRANE		
101	1	PAOZZ	5360-00-494-2724	17Z317	27315	.SPRING DRAW BAR HEL EXT	EA	2
101	6	XDOZZ		219T284D2	27315	..PIN ANCHOR 3-8X2.....	EA	2
101	7	XDOZZ		17190139	27315	.PIN TOGGLE 1X6-5-8	EA	1
101	8	XDOZZ		219728401	27315	.PIN ANCHOR 3-8X1-3-8.....	EA	2
101	9	PAOZZ	4730-00-172-0028	MS15003-4	96906	.FITTING, LUBRICATION LUBE 1-8 NPT.....	EA	2
101	10	XDOZZ		206P199	27315	.LEVER SWING LOCK.....	EA	1
101	11	XDOZZ		206P200	27315	.YOKE ROD.....	EA	1
101	12	PAOZZ	5306-01-024-2237	220P204	27315	.EYE BOLT FEMALE.....	EA	1
101	13	XBOZZ		MS24665-623	96906	..PIN, COTTER: 1-4 X 1 1-2, PIN MOUNTING.....	EA	2
101	17	XDOZZ		220T416	27315	.ROD END PIN.....	EA	1
101	21	XDOZZ		216N143	27315	.BRACKET SWING LOCK.....	EA	1

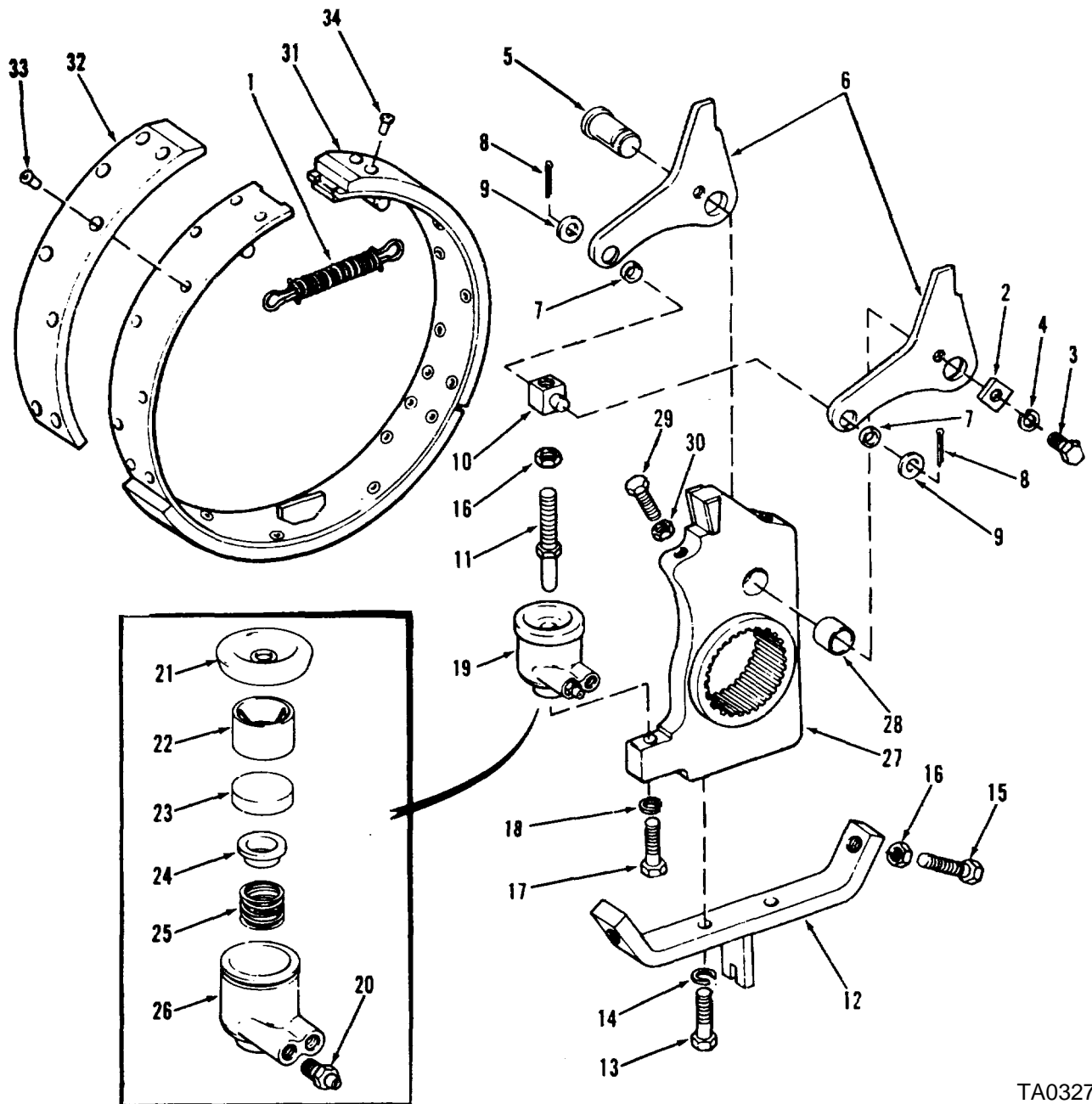

TA032745

Figure 102. Clutch assembly, boom hoist

SECTION II

TM5-3810-295-20P

(1) ILLUSTRATION		(2)	(3)	(4)	(5)	(6) DESCRIPTION	(7)	(8)
(a) FIG NO.	(b) ITEM NO.	SMR CODE	NATIONAL STOCK NUMBER	PART NUMBER	FSCM	USABLE ON CODE	U/M	QTY INC IN UNIT
						FUNCTIONAL GROUP 41 BOOM HOIST		
102	6	XDOZZ		206P73F1	27315	.LEVER BAND ACTUATING	EA	2
102	7	PAOZZ	3120-00-435-8630	5T1789	27315	..BEARING SLEEVE LEVER ASSY LINKAGE	EA	1
102	8	XDOZZ	5315-00-187-9550	MS24665-419	96906	.PIN, COTTER COTTER 5-32X1	EA	2
102	9	XDOZZ	5310-00-809-5997	MS27183-17	96906	.WASHER, FLAT FLAT 1-2	EA	2
102	10	XDOZZ	3815-00-462-4693	218T217	27315	.LINK LEVER ASSY	EA	1
102	11	XDOZZ	2530-00-485-0993	220T156	27315	..ROD PUSH HYD CYL.....	EA	1
102	12	XDOZZ		214P52	27315	..BRACKET GUIDE HAND.....	EA	1
102	13	XDOZZ	5305-00-761-4227	MS90726-111	96906	.SCREW, CAP HEXAGON CAP HEX 1-2 20X1-1-4.	EA	2
102	14	XDOZZ	5310-00-584-5272	MS35338-48	96906	..WASHER LOCK LOCK 1-2.....	EA	2
102	15	XDOZZ	5305-00-725-4183	MS90726-113	96906	.SCREW, CAP HEXAGON CAP HEX 1-2 20X1-1-2	EA	2
102	16	XDOZZ	5310-00-943-2141	MS51968-15	96906	.NUT, PLAIN, HEXAGON 1/2-20 X 1 3/4	EA	2
102	17	XDOZZ	5305-00-725-4187	MS90726-114	96906	.SCREW CAP HEX HD 1-2-20X1 3-4	EA	1
102	18	XDOZZ	5310-00-584-5272	MS35338-48	96906	..WASHER, LOCK 1/2 CYLINDER MOUNTING	EA	1
102	19	PAOZZ	3810-00-436-3157	38Z208	27315	..CRANE CYLINDER BOOM HOIST CLUTCH.....	EA	1
102	2	XBOZZ	2530-00-287-8252	FC11410	63477	..VALVE, BLEEDER BLEEDER	EA	1
102	21	PAOZZ	2530-00-521-4981	FC967A	63477	..BOOT, DUST AND MOIST HYDRAULIC CYLINDER	EA	1
102	22	KFOZZ		FC57802	63477	..PISTON, HYDRAULIC	EA	1
102	23	KFOZZ		FC48736	63477	..CUP, CYLINDER CYLINDER, HYDRAULIC	EA	1
102	24	XAOZZ		FC16784	63477	..CUP, EXPANDER HYDRAULIC	EA	1
102	25	XAOZZ		FC31720	63477	..SPRING, HELICAL, COMP HYDRAULIC CYLINDER	EA	1
102	26	XAOZZ		FE22565	63477	..BODY HYDRAULIC CYLINDER	EA	1

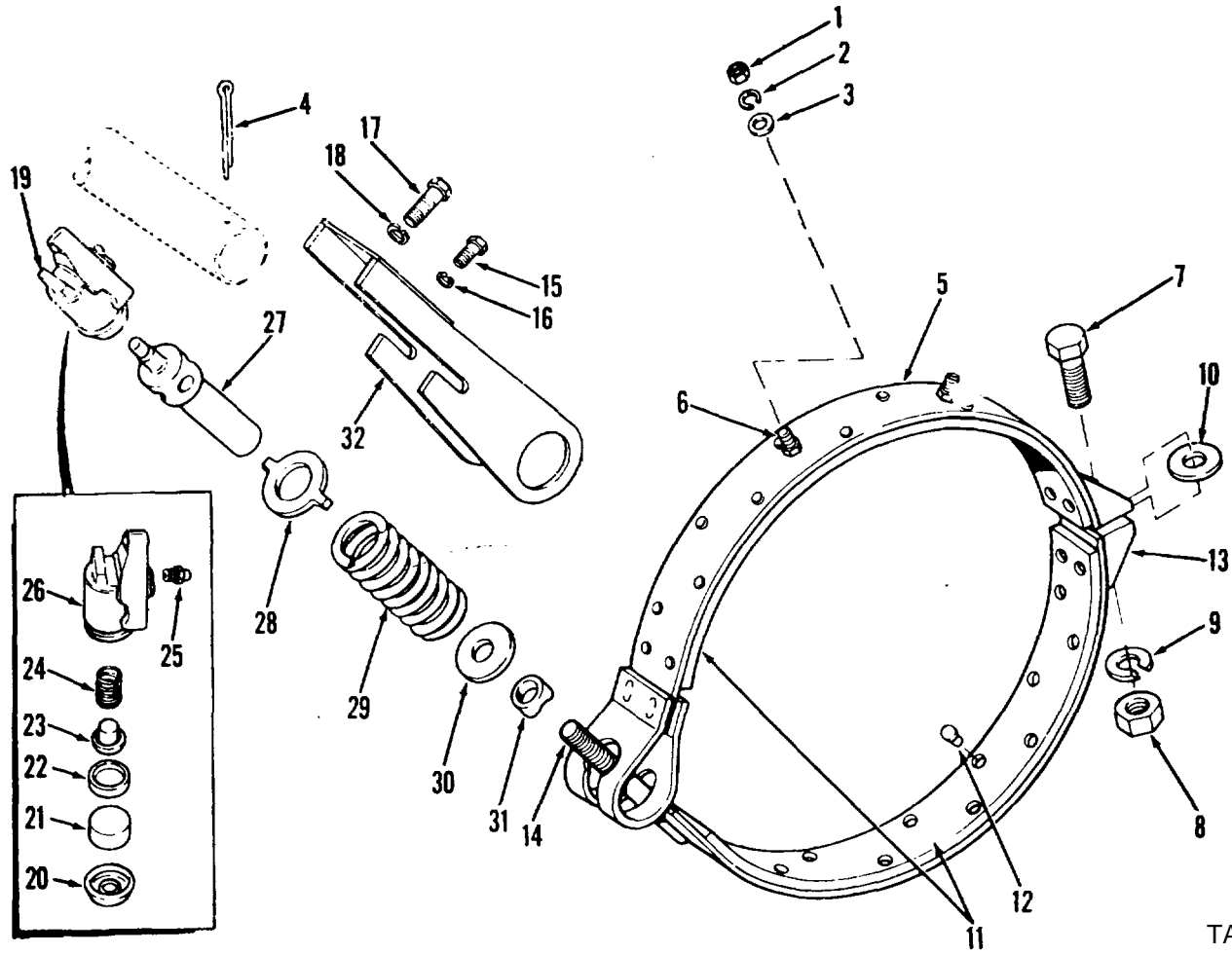

TA032746

Figure 103. Brake assembly, boom hoist

SECTION II

TM5-3810-295-20P

(1) ILLUSTRATION		(2)	(3)	(4)	(5)	(6) DESCRIPTION	(7)	(8)
(a) FIG NO.	(b) ITEM NO.	SMR CODE	NATIONAL STOCK NUMBER	PART NUMBER	FSCM	USABLE ON CODE	U/M	QTY INC IN UNIT
						FUNCTIONAL GROUP 41 BOOM HOIST		
103		XDOFF		2915J43-5	27315	..BRAKE ASSEMBLY BOOM HOIST	SE	1
103	1	XDOZZ	5310-00-732-0558	MS51967-8	96906	..NUT PLAIN HEXAGON 3/8-16 GUARD MOUNTING	EA	2
103	2	XDOZZ	5310-00-637-9541	MS35338-46	96906	..WASHER, LOCK 3/8 GUARD MOUNTING	EA	2
103	3	XDOZZ	5310-00-087-7493	MS27183-13	96906	..WASHER, FLAT 3/8 GUARD MOUNTING	EA	2
103	4	XDOZZ	5315-00-059-0238	MS24665-753	96906	..PIN COTTER BRACKET PIN MOUNTING	EA	1
103	5	XBOFF	3815-00-436-3162	215N114F1	27315	..BAND ASSEMBLY BRAKE	SE	1
103	6	XDOZZ	5305-00-269-3206	MS90725-55	96906	..SCREW, CAP, HEXAGON 3/8-16 X 1/2, GUARD..	EA	2
103	13	XDOZZ		216T310	27315	..BRACKET, BRAKE BRAKE HAND	EA	2
103	14	XDOZZ		215T54	27315	..ROD, LIVE END LIVE END 3/4-16	EA	1
103	15	XDOZZ	5306-00-225-8496	MS90725-31	96906	..BOLT MACHINE 5/16-18X5/8, CYLINDER	EA	2
103	16	XDOZZ	5310-00-407-9566	MS35338-45	96906	..WASHER LOCK 5/16 CYLINDER MOUNTING	EA	2
103	17	XDOZZ	5305-00-710-4190	MS90726-85	96906	..SCREW CAP HEXAGON 7/16-20X1	EA	2
103	18	XDOZZ	5310-00-209-0965	MS35338-47	96906	..WASHER LOCK 7/16 CYLINDER MOUNTING	EA	1
103	19	PAOZZ	2530-00-350-8646	2915N13-4	27315	..CYLINDER ASSEMBLY HOIST BRAKE	EA	1
103	20	PAOZZ	2530-00-296-0855	FD368	63477	..BOOT DUST AND HYDRAULIC	EA	1
103	21	XAOZZ		FC1311	63477	..PISTON HYDRAULIC	EA	1
103	22	XAOZZ		FC48726	63477	..CUP CYLINDER HYDRAULIC	EA	1
103	23	XAOZZ		FC11040	63477	..CUP EXPANDER HYDRAULIC	EA	1
103	24	XAOZZ		FC11449	63477	..SPRING HELICAL, COMP WHEEL	EA	1
103	25	XBOZZ	2530-00-287-8252	FC11410	63477	..VALVE BLEEDER HYDRAULIC	EA	1
103	26	XAOZZ		FE3072	63477	..BODY CYLINDER HYDRAULIC	EA	1
103	27	XDOZZ		215T66	27315	..PUSH ROD HYDRAULIC	EA	1
103	28	XDOZZ		218T309	27315	..WASHER BRAKE BRAKE LINKAGE	EA	1
103	29	PAOZZ	5360-00-425-7889	17T224	27315	..SPRING HELICAL COMP LINKAGE	EA	1
103	30	XDOZZ	5310-00-982-6584	MS27183-26	96906	..WASHER FLAT 15/16 BRAKE LINKAGE	EA	1
103	31	XDOZZ		218T418	27315	..SPACER BRAKE BRAKE LINKAGE	EA	1
103	32	XDOZZ		216N102	27315	EA	1

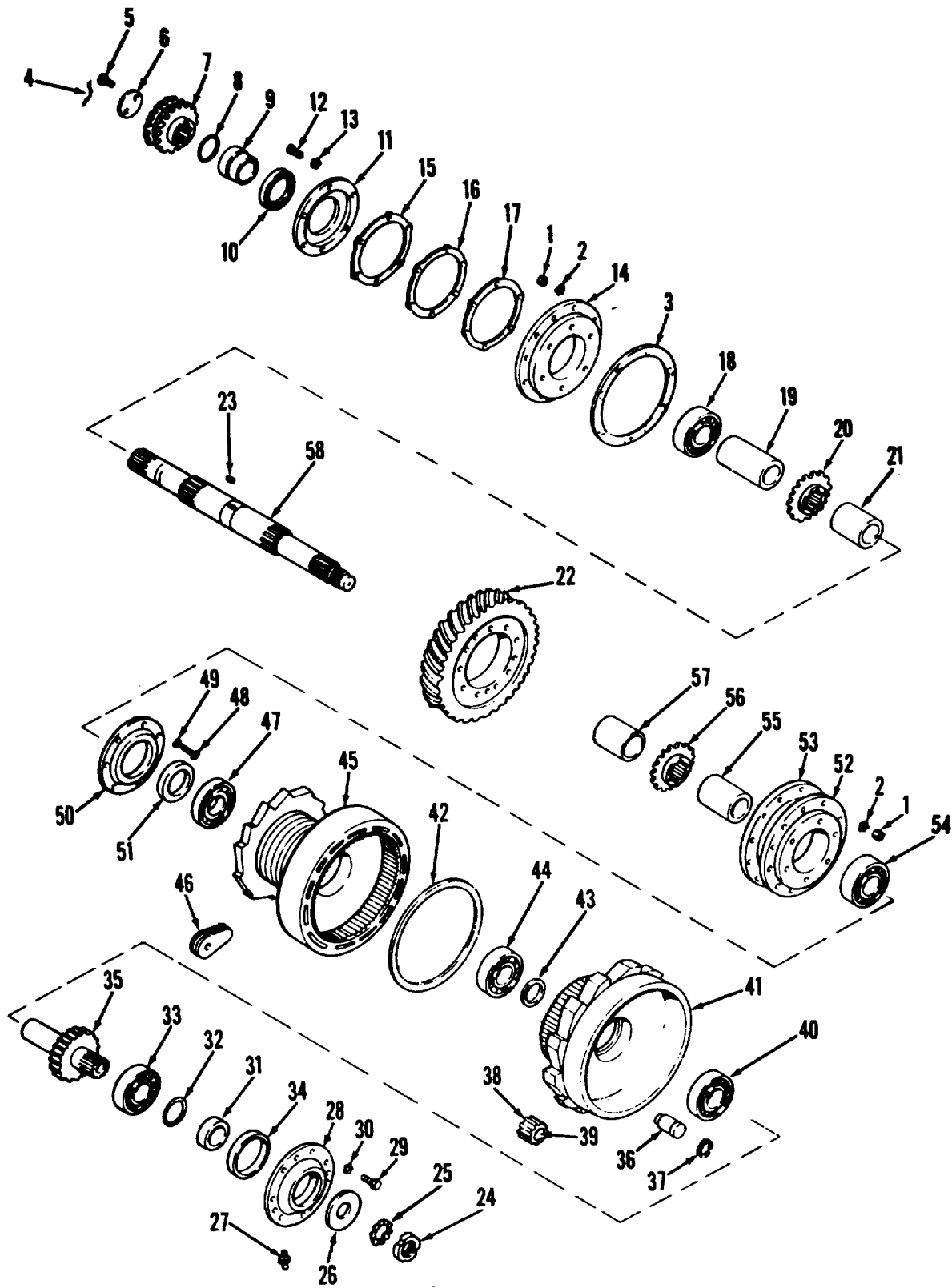

TA032747

Figure 104. Shaft assembly, boom hoist

(1) ILLUSTRATION		(2)	(3)	(4)	(5)	(6)	(7)	(8)
(a) FIG NO.	(b) ITEM NO.	SMR CODE	NATIONAL STOCK NUMBER	PART NUMBER	FSCM	DESCRIPTION USABLE ON CODE	U/M	QTY INC IN UNIT
104 104	27 46	PAOZZ XBOZZ	4710-00-050-4208	MS15003-1 8T323	96906 27315	FUNCTIONAL GROUP 41 BOOM HOIST ..FITTING, LUBRICATION LUBE 1-8 NPT..... .WEDGE SOCKET	EA EA	1 1

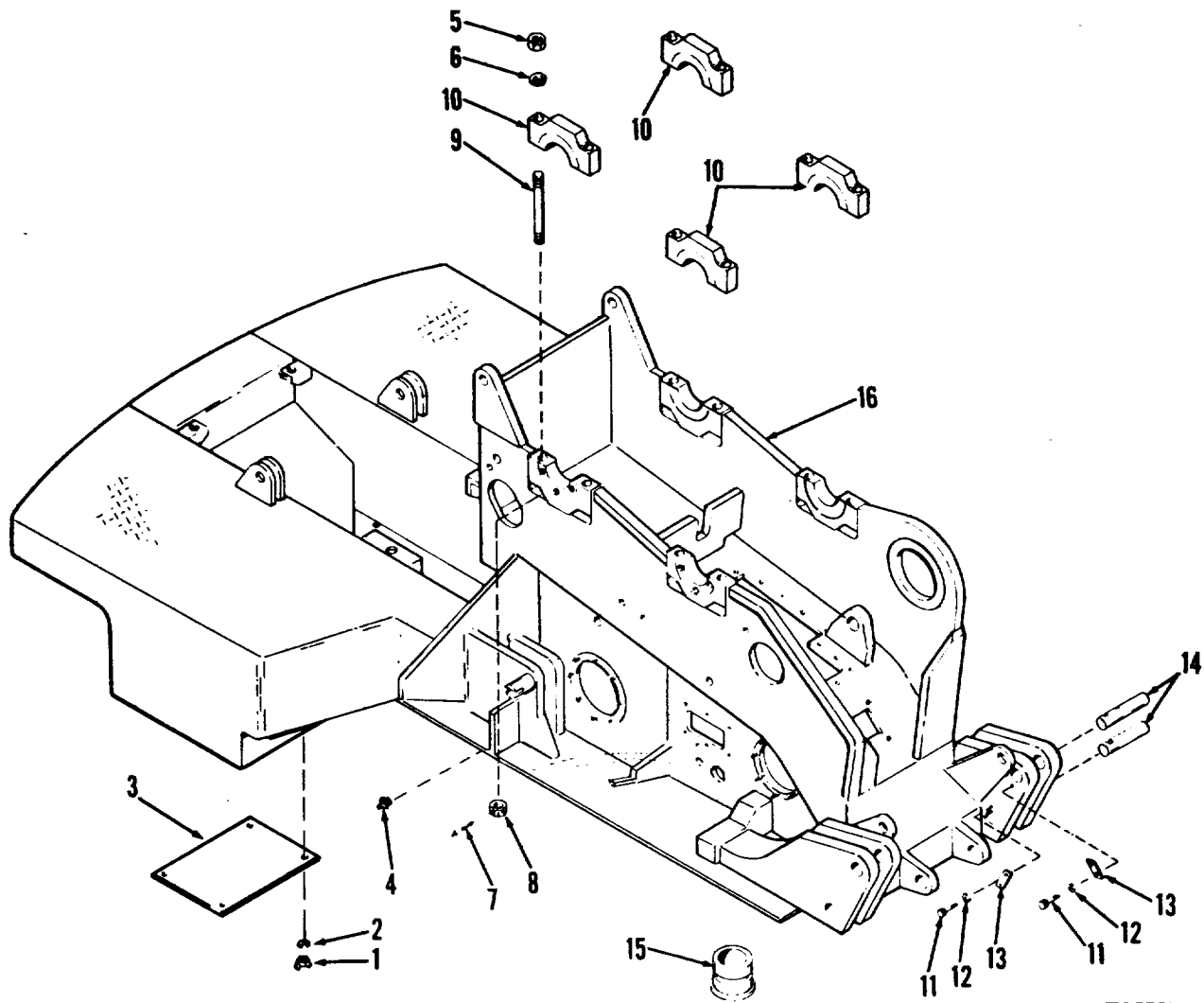

TA032750

Figure 107. Frame assembly, revolving

(1) ILLUSTRATION		(2)	(3)	(4)	(5)	(6)	(7)	(8)
(a) FIG NO.	(b) ITEM NO.	SMR CODE	NATIONAL STOCK NUMBER	PART NUMBER	FSCM	DESCRIPTION USABLE ON CODE	U/M	QTY INC IN UNIT
107	4	PAOZZ	4730-00-050-4208	MS15003-1	96906	FUNCTIONAL GROUP 42 REVOLVING FRAME FITTING, LUBRICATION LUBE 1-8 NPT.....	EA	1

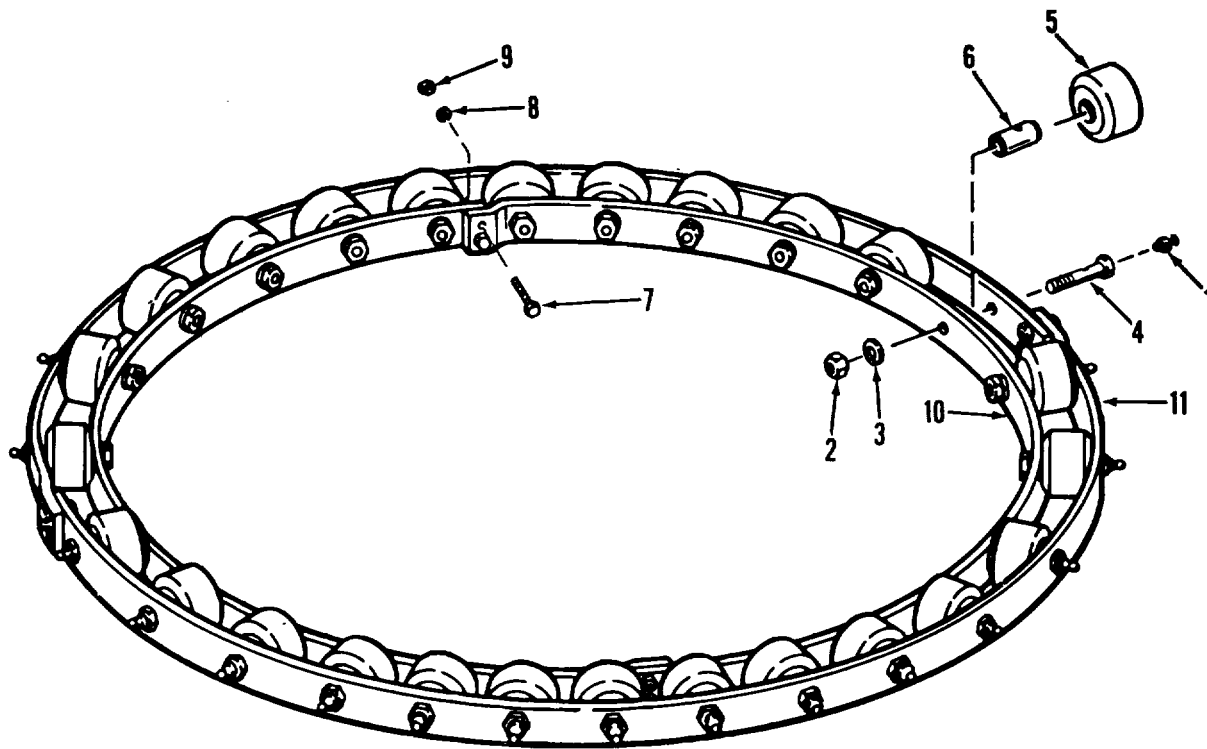

TA032751

Figure 108. Circle assembly, roller

(1) ILLUSTRATION		(2)	(3)	(4)	(5)	(6)	(7)	(8)
(a) FIG NO.	(b) ITEM NO.	SMR CODE	NATIONAL STOCK NUMBER	PART NUMBER	FSCM	DESCRIPTION USABLE ON CODE	U/M	QTY INC IN UNIT
108	1	PAOZZ	4730-00-050-4208	MS15003-1	96906	FUNCTIONAL GROUP REVOLVING FRAME FITTING, LUBRICATION LUBE 1-8.....	EA	28

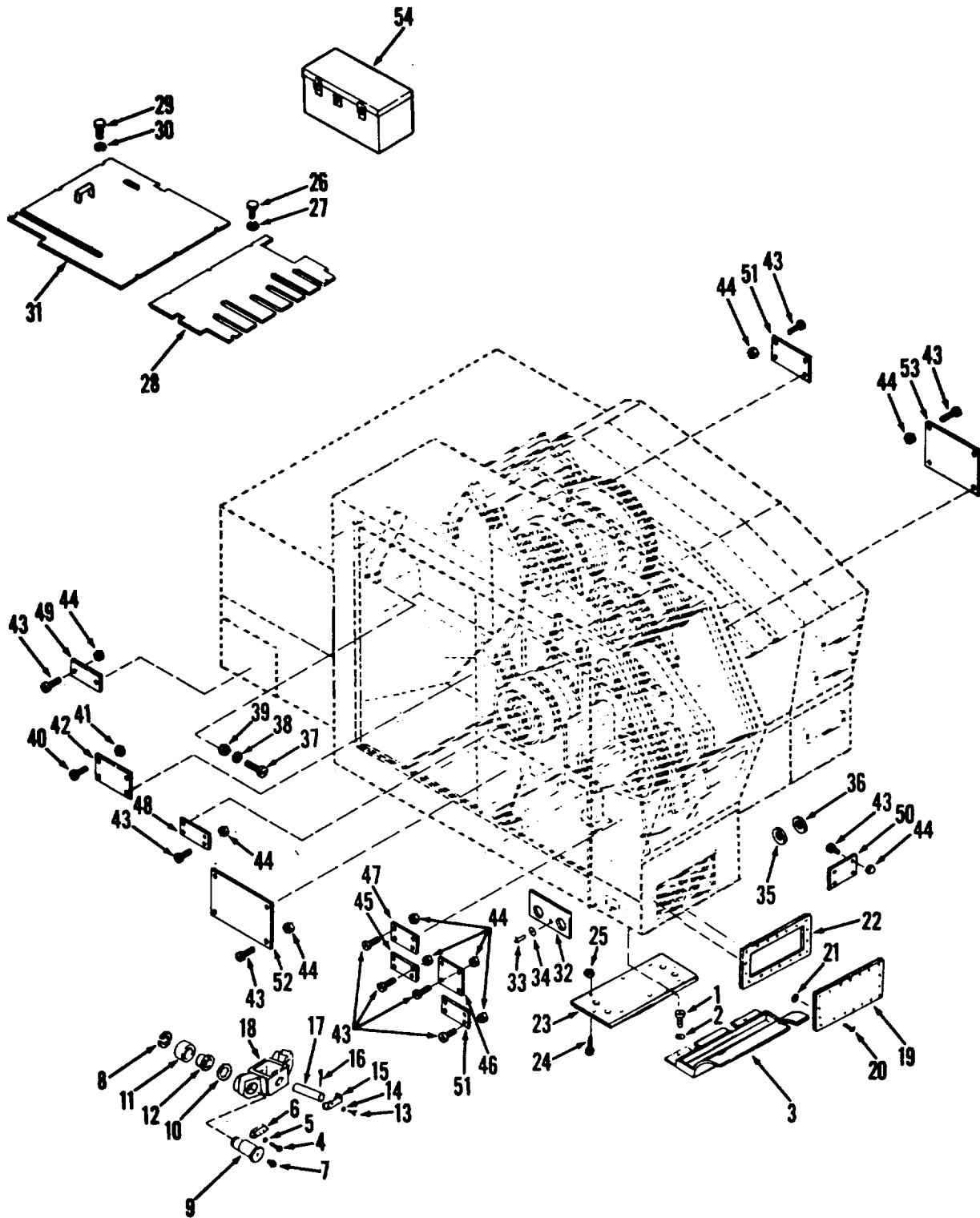

Figure 109. Hook rollers, instruction plates and tool box

TA032752

SECTION II

TM5-3810-295-20P

(1) ILLUSTRATION		(2)	(3)	(4)	(5)	(6) DESCRIPTION	(7)	(8)
(a) FIG NO.	(b) ITEM NO.	SMR CODE	NATIONAL STOCK NUMBER	PART NUMBER	FSCM	USABLE ON CODE	U/M	QTY INC IN UNIT
						FUNCTIONAL GROUP 42 REVOLVING FRAME		
109	1	XBOZZ	5305-00-984-5691	MS35206-311	96906	..SCREW MACHINE MACHINE 3-8-16X1	EA	2
109	2	XBOZZ	5310-00-087-7493	MS27183-13	96906	..WASHER FLAT FLAT 3-8	EA	6
109	3	XDOZZ		14P2539	27315	..TROUGH DIRT	EA	1
109	4	XBOZZ	5305-00-724-5911	MS90725-163	96906	..SCREW CAP HEXAGON CAP HEX 5-8-11X1-3-4..	EA	6
109	5	XBOZZ	5310-00-820-6653	MS35338-50	96906	..WASHER LOCK 5-8	EA	6
109	6	XDOZZ		18T6935	27315	..PLATE LOCK	EA	6
109	7	PAOZZ	4730-00-048-1788	1627B	95879	..FITTING LUBRICATION LUBE	EA	6
109	8	PAOZZ	3810-00-420-8070	18T6702	27315	..RETAINER SPLIT	EA	6
109	9	XDOZZ		19P812	27315	..PIN ECCENTRIC	EA	6
109	10	XBOZZ	3120-00-498-7099	18T6720	27315	..WASHER THRUST	EA	6
109	13	XBOZZ	5305-00-269-3216	MS90725-66	96906	..SCREW CAP HEXAGON CAP HEX 3-8-16X2	EA	1
109	14	XBOZZ	5310-00-637-9541	MS35338-46	96906	..WASHER LOCK 3-8 LOCK	EA	6
109	15	XDOZZ		18T5035	27315	..PLATE LOCK	EA	3
109	16	XBOZZ	5315-00-187-9589	MS24665-687	96906	..PIN COTTER 5-16X2-1-2	EA	3
109	17	XDOZZ	5315-00-455-2673	219T174	27315	..PIN SWIVEL ARM	EA	3
109	18	XDOZZ		16N244	27315	..ARM SWIVEL	EA	3
109	19	XDOZZ		214P56F1	27315	..COVER FRONT CAB	EA	1
109	20	XDOZZ		AJ6-70	72794	STUD FASTENER	EA	16
109	21	PAOZZ	5325-00-435-2168	GP6	72794	GROMMET FASTENER	EA	16
109	22	PAOZZ	5330-00-454-0536	220P180	27315	..GASKET COVER FRONT	EA	1
109	23	XDOZZ		214P55F1	27315	..COVER BOTTOM	EA	1
109	24	PAOZZ	5325-00-489-1067	AJ6-6C	72794	..STUD TURNLOCK FASTENER	EA	6
109	25	PAOZZ	5325-00-435-2168	GP6	72794	..PLASTIC HALF FASTENER	EA	6
109	26	XBOZZ	5305-00-724-5911	MS90725-163	96906	..SCREW CAP HEXAGON CAP HEX 5-8-11X1-3-4	EA	5
109	27	XBOZZ	5310-00-820-6653	MS35338-50	96906	..WASHER LOCK LOCK 5-8	EA	5
109	28	XDOZZ		27P2669	27315	..PLATE FLOOR	EA	1
109	29	XBOZZ	5305-00-724-5911	MS90725-163	96906	..SCREW, CAP, HEXAGON CAP HEX 5-8-11X1-3-4	EA	6
109	30	XBOZZ	5310-00-820-6653	MS35338-50	96906	..WASHER LOCK LOCK 5-8	EA	6
109	31	XDOZZ		27P2670	27315	..PLATE FLOOR	EA	1
109	32	XDOZZ		214T42	27315	..COVER ACCESS SIDE RH	EA	1
109	33	PBOZZ	5325-00-489-1067	AJ6-60	72794	...STUD TURNLOCK TURNLOCK FASTENER	EA	1
109	34	PBOZZ	5325-00-435-2168	GP6	72794	...PLASTIC HALF FASTENER	EA	1
109	35	XBOZZ	5310-01-029-6843	18H3892D134	27315	..WASHER SPACING	EA	1
109	36	XBOZZ		18H3892D133	27315	..WASHER SPACING BOOM FOOT	EA	1
109	37	XBOZZ	5305-00-719-5021	MS51959-81	96906	..SCREW MACHINE MACHINE 1-4-20X3-4 FL HD .	EA	3
109	38	PAOZZ	5310-00-824-4547	RS62200MSC	73484	..WASHER SEALING SEALING	EA	3
109	40	XBOZZ	5305-00-764-0086	MS51959-94	96906	..SCREW MACHINE MACHINE 5-16X1-2	EA	4
109	41	XBOZZ	5310-00-821-6801	20Z616D8	27315	..NUT PLAIN CAP PLAIN CAP 5-16-18	EA	4
109	42	XBOZZ	9905-01-032-4057	32N137	27315	..PLATE TRADE MARK CRANE	EA	1

SECTION II

TM5-3810-295-20P

(1) ILLUSTRATION		(2)	(3)	(4)	(5)	(6) DESCRIPTION	(7)	(8)
(a) FIG NO.	(b) ITEM NO.	SMR CODE	NATIONAL STOCK NUMBER	PART NUMBER	FSCM	USABLE ON CODE	U/M	QTY INC IN UNIT
109	43	XBOZZ	5305-00-984-6189	MS35206-241	96906	.SCREW MACHINE 8-32X1-4-.....	EA	36
109	44	XBOZZ	5310-00-821-6816	20Z616D4	27315	.NUT, PLAIN, CAP PLAIN CAP 8-32	EA	1
109	45	XBOZZ	9905-01-028-0685	32Q466	27315	.PLATE INST BOOM HOIST.....	EA	1
109	46	XBOZZ	9905-01-028-0675	32Q468	27315	.PLATE INFORMATION CENTER OF BALANCE AND WEIGHT.....	EA	1
109	47	XBOZZ	9905-01-028-0676	32Q469	27315	.PLATE CRANE SERIAL NO.....	EA	1
109	48	XBOZZ	9905-01-028-0678	32Q470	27315	.PLATE TURN TABLE LIFTING.....	EA	1
109	49	XBOZZ	9905-01-028-0680	32Q471	27315	.PLATE FUEL CAPACITY	EA	1
109	50	PBOZZ	9905-01-028-0683	32U975	27315	.PLATE INST CRANE OPERATION	EA	1
109	51	XBOZZ	9905-01-028-0681	32Q484	27315	.PLATE LOCK PIN OPERATION	EA	1
109	52	PBOZZ	9905-01-028-0684	32U977	27315	.PLATE INST CRANE LUBE.....	EA	1
109	53	XBOZZ		32U1123	27315	.PLATE INFO CRANE RATING	EA	1

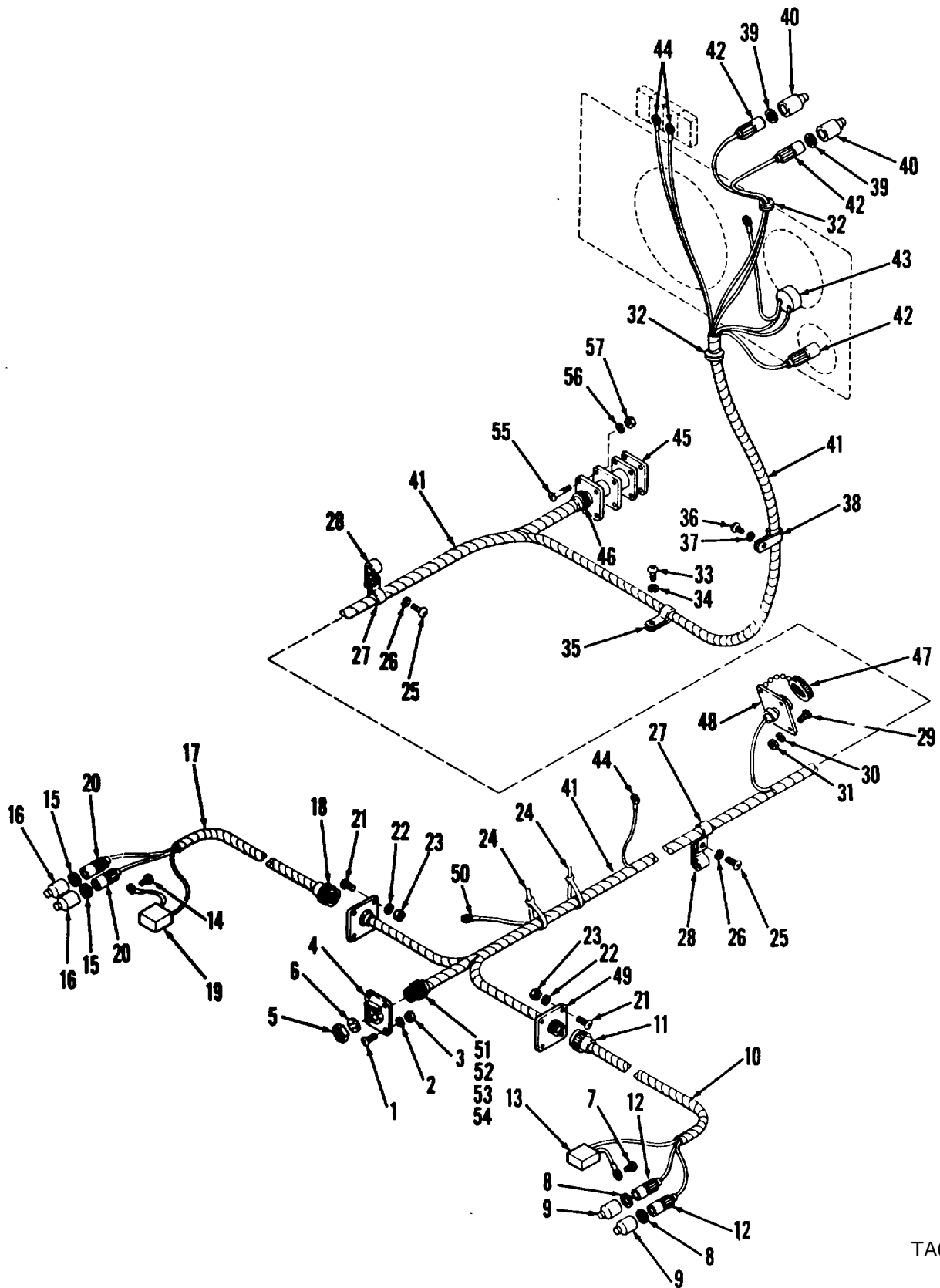

TA032754

Figure 111. Wiring assemblies, harnesses and related parts (Sheet 1 of 5)

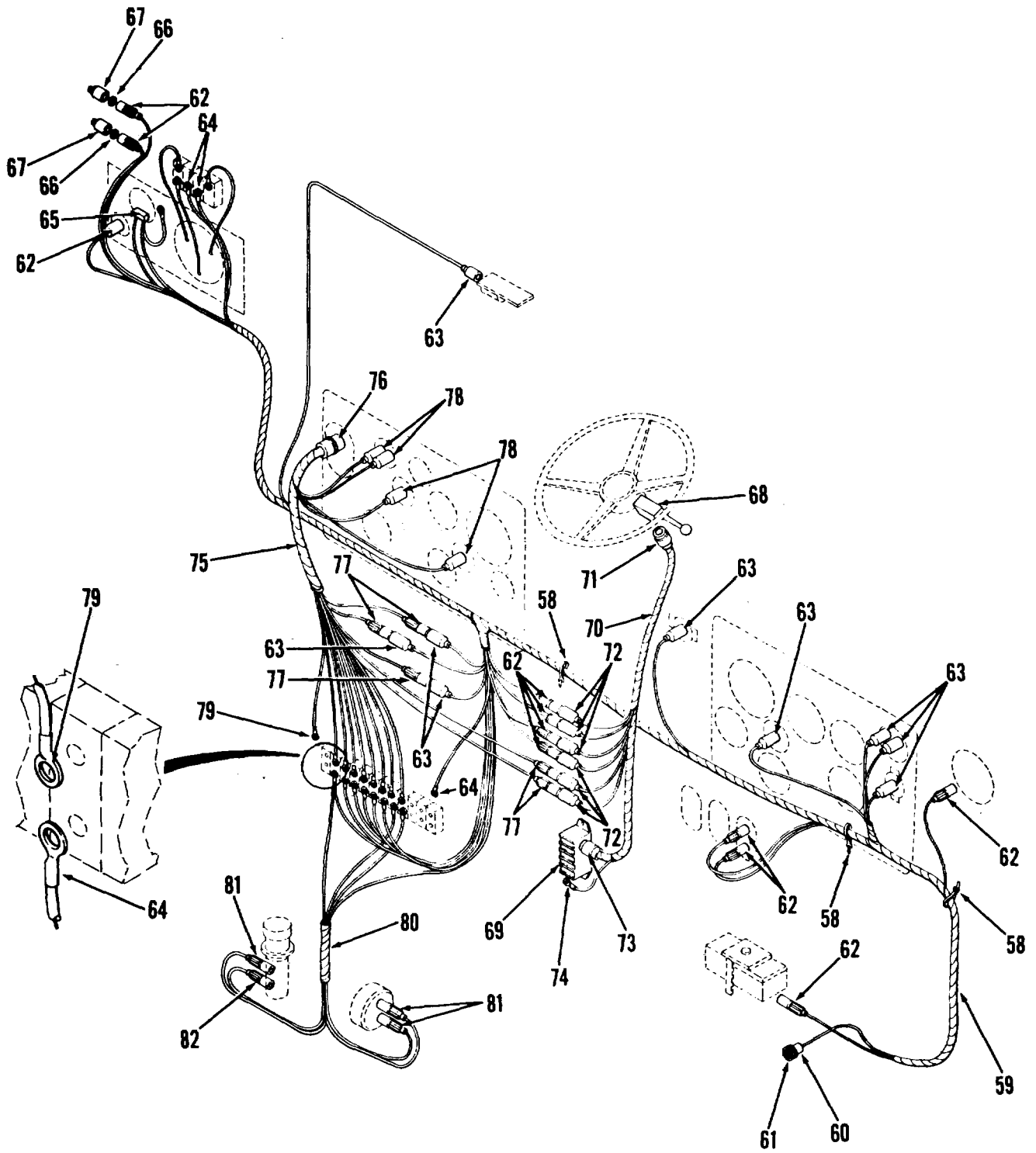

TA032755

Figure 111. Wiring assemblies, harnesses and related parts (Sheet 2 of 5)

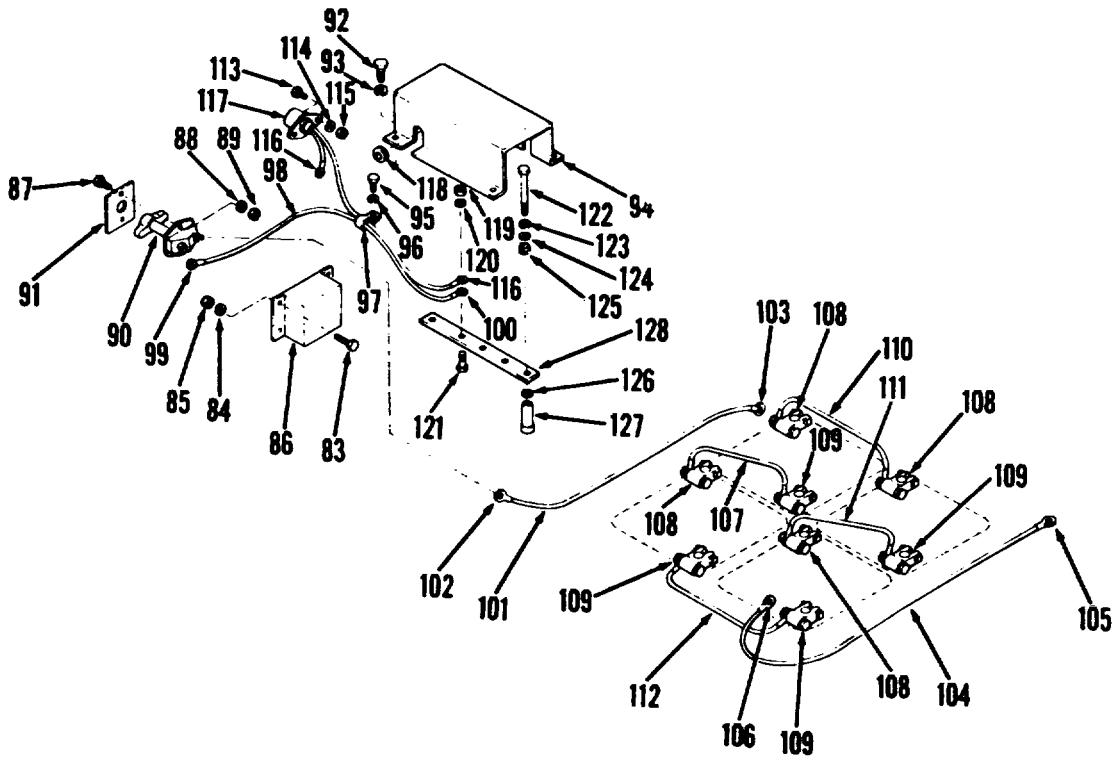

TA032756

Figure 111. Wiring assemblies, harnesses and related parts (Sheet 3 of 5)

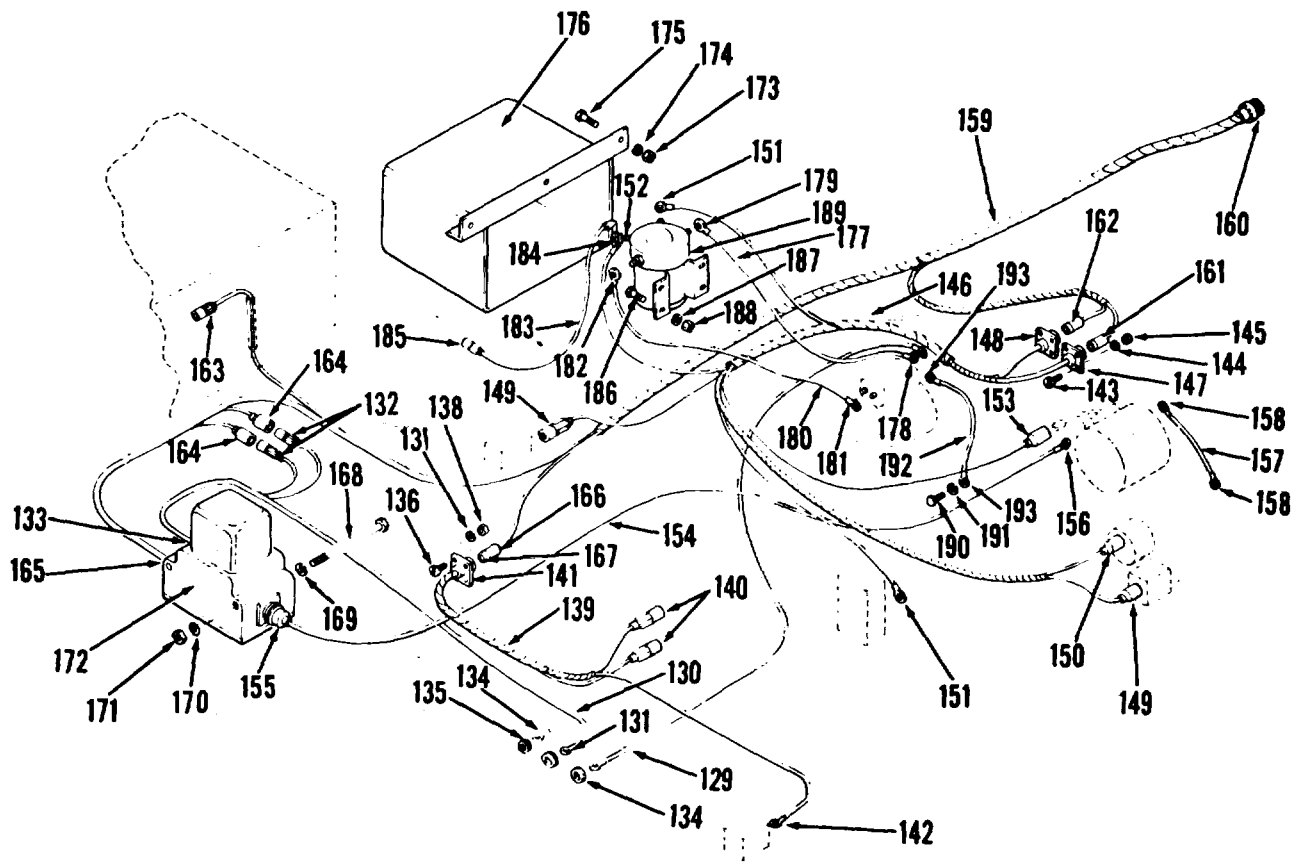

TA032757

Figure 111. Wiring assemblies, harnesses and related parts (Sheet 4 of 5)

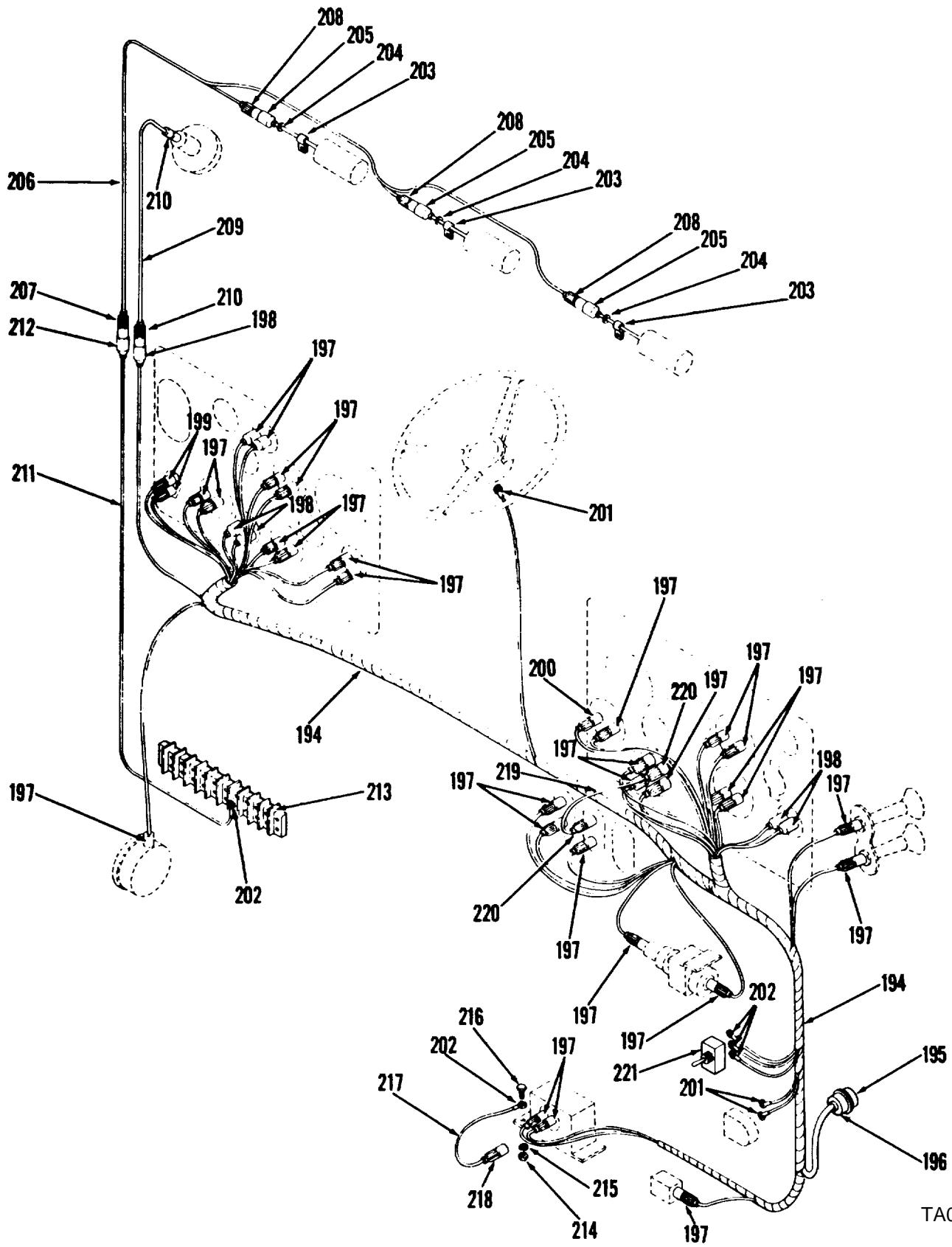

TA032758

Figure 111. Wiring assemblies, harnesses and related parts (Sheet 5 of 5)

(1) ILLUSTRATION		(2)	(3)	(4)	(5)	(6) DESCRIPTION	(7)	(8)
(a) FIG NO.	(b) ITEM NO.	SMR CODE	NATIONAL STOCK NUMBER	PART NUMBER	FSCM	USABLE ON CODE	U/M	QTY INC IN UNIT
						PART 2 CARRIER		
						FUNCTIONAL GROUP 43 WIRING SYSTEM CARRIER		
111	1	XDOZZ	5305-00-225-3839	MS90725-8	96906	.SCREW CAP HEXAGON 1-4-20X1 COVER MTG..	EA	4
111	2	PAOZZ	5310-00-582-5965	MS35338-44	96906	.WASHER LOCK 1-4 COVER MTG	EA	4
111	3	XDOZZ	5310-00-761-6882	MS51967-2	96906	.NUT PLAIN HEXAGON 1-4-20 COVER MTG	EA	4
111	4	XDOZZ	5935-00-773-1428	60-3697-28	77820	.COVER WIRING HARN	EA	1
111	5	PAOZZ	5325-01-024-9880	20Q59	27315	.NUT SPECIAL SZ 28 GROMMET RING	EA	1
111	6	PCOZZ		20U27	27315	.GROMMET ELECTRICAL WIRING HARNESS	EA	1
111	7	XDOZZ	5305-01-019-2426	MS51850-27	96906	.SCREW TAPPING HEX NO 6-20X7-8 GRD	EA	1
						CONNECTION		
111	8	PAOZZ	5310-00-833-8567	13212E4473	97403	.RETAINER TERMINAL TAILLIGHT WIRE RING	EA	2
111	9	PAOZZ	5935-00-572-9180	13212E4472-1	97403	.SHELL ELECTRICAL CO TAILLIGHT CONNECTION	EA	2
111	10	MOOFZ	2590-00-248-3286	13213E9207	97403	.WIRING ASSEMBLY: TAILLIGHTS RIGHT	EA	1
111	11	PAOZZ	5935-01-026-5869	8724229	19207	..CONNECTOR PLUG TAILLIGHT WIRING ASSY..	EA	1
111	12	PAOZZ	5935-00-167-7775	MS27144-1	96906	..CONNECTOR PLUG ELEC RIGHT REAR TAILLIGHT WIRING ASSY	EA	2
111	13	PAOZZ	6220-00-116-3609	PL3	13458	..PLUG, LAMP RIGHT REAR TAILLIGHT WIRING .	EA	1
111	14	XDOZZ	5305-01-019-2426	MS51850-27	96906	.SCREW TAPPING HEX NO 6-20X7-8 GRD	EA	1
						CONNECTION		
111	15	PAOZZ	5310-00-833-8567	13212E4473	97403	.RETAINER ELECTRICAL TAILLIGHT WIRING ASSY	EA	2
111	16	PAOZZ	5935-00-572-9180	13212E4472-1	97403	.SHELL ELECTRICAL CO TAILLIGHT WIRE	EA	2
						CONNECTION		
111	17	MOOFZ		13213E9213	97403	.WIRING ASSEMBLY TAILLIGHTS-LEFT	EA	1
111	18	PAOZZ		13217E6705-17S	97403	..CONNECTOR TAILLIGHT WIRING ASSY-LEFT ..	EA	1
111	19	PAOZZ	6220-00-116-3609	PL3	13548	.CABLE ASSEMBLY LEFT REAR TAILLIGHT WIRING ASSY	EA	1
111	20	PAOZZ	5935-00-167-7775	MS27144-1	96906	..CONNECTOR PLUG ELEC LEFT REAR TAILLIGHTS WIRING ASSY	EA	2
111	21	XDOZZ	5305-00-889-3000	MS35206-230	96906	.SCREW MACHINE NO 6-32X1-2 CABLE MTG	EA	8
111	22	PAOZZ	5310-00-045-4007	MS35338-41	96906	.WASHER LOCK NO 6 CABLE MTG	EA	8
111	23	XDOZZ	5310-00-934-9747	MS35649-262	96906	.NUT, PLAIN, HEXAGON NO 6-32 CABLE MTG	EA	8
111	24	XDOZZ		SST4H	06383	.STRAP TIE DOWN CABLE INSTALLATION	EA	2
111	25	XBOZZ		MS35206-263	96906	.SCREW MACHINE 10-24X1-2 CLAMP MOUNTING	EA	2
111	26	XDOZZ	5310-00-045-3296	MS35338-43	96906	.WASHER LOCK NO 10 CLAMP MTG	EA	2
111	27	XDOZZ	5340-00-921-6993	MS21334-32	96906	.CLAMP LOOP CABLE INSTALL	EA	2
111	28	XDOZZ	5340-00-929-1794	MS21334-31	96906	.CLAMP LOOP CABLE INSTALLATION	EA	2
111	29	XDOZZ	5305-00-889-3000	MS35206-230	96906	.SCREW MACHINE NO 6-32X1-2 CABLE MTG	EA	4
111	30	XDOZZ	5310-00-045-4007	MS35338-41	96906	.WASHER LOCK NO 6 CABLE MTG	EA	4
111	31	XDOZZ	5310-00-934-9747	MS35649-262	96906	.NUT PLAIN HEXAGON NO 6-32 CABLE MTG	EA	4
111	32	PCOZZ	5325-00-270-8889	MS35489-81	96906	.GROMMET RUBBER WIRING HARNESS TO RIGHT HDLGHTS	EA	2
111	33	XDOZZ	5305-00-984-6212	MS35206-265	96906	.SCREW MACHINE NO 10-24X3-4 LOOP CLMP MTG	EA	3
111	34	XDOZZ	5310-00-045-3296	MS35338-43	96906	.WASHER LOCK NO 10 LOOP CLMP MTG	EA	3
111	35	XDOZZ	5340-00-050-2740	MS21333-75	96906	.CLAMP LOOP STEEL 3-4 NOM DIA CABLE RING	EA	3
111	36	XBOZZ		MS90725-3	96906	.SCREW CAP HEX HD: 1-4X1-2, LOOP CLAMP MTG	EA	1
111	37	XDOZZ	5310-00-582-5965	MS35338-44	96906	.WASHER LOCK 1-4 LOOP CLAMP MTG	EA	1
111	38	XDOZZ	5340-00-809-1494	MS21333-105	96906	.CLAMP LOOP STEEL WIRING HARNESS RING ..	EA	1

SECTION II

TM5-3810-295-20P

(1) ILLUSTRATION		(2)	(3)	(4)	(5)	(6) DESCRIPTION	(7)	(8)
(a) FIG NO.	(b) ITEM NO.	SMR CODE	NATIONAL STOCK NUMBER	PART NUMBER	FSCM	USABLE ON CODE	U/M	QTY INC IN UNIT
111	39	PAOZZ	5310-00-833-8567	13212E4473	97403	..RETAINER TERMINAL HEADLIGHT WIRE HARNESS	EA	2
111	40	PAOZZ	5935-00-572-9180	13212E4472-1	97403	..SHELL ELECTRICAL CO HEADLIGHT WIRE ASSY	EA	2
111	41	PBOFF	2590-00-248-3275	13213E9212	97403	..WIRING HARNESS TRAILER RECEPTACLE.....	EA	1
111	42	PAOZZ	5935-00-167-7775	MS27144-1	96906	..CONNECTOR, PLUG, ELEC TRAILER RECEPTACLE	EA	3
111	43	PAOZZ	6220-00-116-3609	13215E7621	97403	..PLUG, ELECTRICAL TRAILER RECEPTACLE.....	EA	1
111	44	PAOZZ	5940-00-705-6711	7056711	19207	..TERMINAL LUG TRAILER RECEPTACLE WIRING	EA	3
111	45	PAOZZ	5935-00-565-9503	MS25251-12	96906	..PLUG, END SEAL, ELECT ELEC CONNECTOR ..	EA	1
111	46	PAOZZ	5935-00-686-2599	8724258	19207	..COVER CONNECTOR WIRING HARNESS	EA	1
111	47	XDOZZ	5935-00-137-4671	MS25043-160	96906	..CONNECTOR TRAILER RECEPT WIRING HARNESS	EA	1
111	48	PAOZZ	5935-00-846-4236	7720486	19207	..CONNECTOR 4 PIN CONTACT TRAILER	EA	2
111	49	PAOZZ		13217E6707-17P	97403	..TERMINAL LUG TRAILER RECEPTACLE WIRING	EA	1
111	50	PAOZZ	5940-00-705-6709	7056709	19207	..PLUG, END SEAL, ELECT TRAILER RECEPTACLE.....	EA	1
111	51	PAOZZ	5935-00-565-9503	MS25251-12	96906	..NUT CONNECTOR GROMMET RETAINING.....	EA	1
111	52	PAOZZ	5310-00-393-6685	7723309	19207	..BUSHING, RUBBER ELECTRICAL CONNECTOR	EA	1
111	53	PCOZZ	5365-00-090-5426	7722333	19207	..CONNECTOR RECEPTACLE TRAILER RECEPTACLE.	EA	1
111	54	PAOZZ	5935-00-846-3884	MS75021-2	96906	..SCREW MACHINE 8-32X1-2 WIRING HARNESS	EA	4
111	55	XDOZZ	5305-00-984-6193	MS35206-245	96906	CONNECTOR MTG		
111	56	XDOZZ	5310-00-045-3299	MS35338-42	96906	..WASHER, LOCK NO 8 WIRING HARNESS	EA	4
111	57	XDOZZ	5310-00-934-9757	MS35649-282	96906	..NUT, PLAIN, .HEXAGONNO 8-32 WIRING HARNESS	EA	2
111	58	XDOZZ		SST4H	06853	CONNECTOR MTG		
111	60	PAOZZ	5935-00-565-9503	MS25251-12	96906	..STRAP TIE DOWN CABLE INSTALLATION	EA	2
111	61	PAOZZ	5935-00-771-6793	7716793	19207	..PLUG, END, SEAL, ELECT END SEAL CARRIER	EA	1
111	62	PAOZZ	5915-00-167-7775	MS27144-1	96906	..CONNECTOR CARRIER LIGHTING	EA	1
111	63	PAOZZ	5935-00-462-6603	MS27142-2	56906	..CONNECTOR, PLUG, ELEC CARRIER LIGHTING	EA	13
111	64	PAOZZ	5940-00-150-4473	7056702	19207	..CONNECTOR, PLUG, ELEC CARRIER LIGHTING	EA	8
111	65	PAOZZ	6220-00-116-3609	13215E7621	97403	..TERMINAL LUG CARRIER LIGHTING WIRING....	EA	10
111	66	PAOZZ	5310-00-833-8567	13212E4473	97403	..PLUG, ELECTRICAL CARRIER LIGHTING WIRING	EA	1
111	67	PAOZZ	5935-00-572-9180	13212E4472-1	97403	HARNESS.....		
111	68	XDOZZ		MS62069/1-2	96906	..RETAINER TERMINAL HEADLIGHT WIRING	EA	2
111	69	XDOZZ		MS62069/2-1	96906	CONNECTION.....		
111	71	XDOZZ		MS25183-18-85	96906	..SHELL ELECTRICAL CO HEADLIGHT WIRING ...	EA	2
111	72	PAOZZ	5935-00-115-2306	MS27142-3	96906	CONNECTION.....		
111	73	XDOZZ		MS25183-16-109	96906	..CONTROL DIRECT SIGNAL AND HAZARD	EA	1
111	74	PAOZZ	5940-00-705-6709	7056709	19207	..CONTROL DIRECT FLASHER UNIT.....	EA	1
111	75	PAOZZ	2590-01-024-1539	79U572	27315	..CONNECTOR PLUG SIGNAL CONTROL	EA	1
111	76	XDOZZ		13217E6705-28S	97403	..CONNECTOR, PLUG SIGNAL LIGHT CONTROL	EA	6
111	77	PAOZZ	5935-001-167-7775	MS27144-1	96906	..CONNECTOR PLUG SIGNAL LIGHT CONTROL..	EA	1
111	78	PAOZZ	5935-00-462-6603	MS27142-2	96906	..TERMINAL LUG DIRECTION SIGNAL CONTROL	EA	1
111	79	PAOZZ	5940-00-705-6707	7056707	19207	..HARNESS WIRING LIGHT SWITCH	EA	1
111	80	MOOFZ		79Q314	27315	..CONNECTOR LIGHT SWITCH HARNESS	EA	1
						..CONNECTOR, PLUG, ELEC LIGHT SWITCH.....	EA	1
						HARNESS		
						..CONNECTOR PLUG ELEC LIGHT SWITCH HARNESS	EA	4
						..TERMINAL LG LIGHT SWITCH HARNESS	EA	9
						..WIRING HARNESS: STOP LIGHT AND DIMMER .	EA	1
						SWITCH		

(1) ILLUSTRATION		(2)	(3)	(4)	(5)	(6) DESCRIPTION	(7)	(8)
(a) FIG NO.	(b) ITEM NO.	SMR CODE	NATIONAL STOCK NUMBER	PART NUMBER	FSCM	USABLE ON CODE	U/M	QTY INC IN UNIT
111	81	PAOZZ	5935-00-167-7775	MS27144-1	96906	..CONNECTOR, PLUG, ELEC STOP LIGHT	EA	4
111	82	PAOZZ	5935-00-184-6707	MS27144-3	96906	..CONNECTOR, PLUG STOP LIGHT AND DIMMER	EA	1
111	83	XBOZZ		MS90725-6	96906	..SCREW, CAP, HEX HD: 1-4-20X3-4 SWITCH COVER MTG.....	EA	4
111	84	XDOZZ	5310-00-582-5965	MS35338-44	85806	..WASHER LOCK 1-4 SWITCH COVER MTG	EA	4
111	85	XDOZZ	5310-00-905-0762	MS51967-3	96906	..NUT PLAIN HEXAGON 1-4-20 SWITCH COVER MTG	EA	4
111	86	XDOZZ		814P21	27315	..COVER SWITCH PULL SW PROTECTION	EA	1
111	87	XDOZZ	5305-00-225-3839	MS90725-8	96906	..SCREW CAP HEXAGON 1-4-20X1 SWITCH MOUNTING	EA	2
111	88	XDOZZ	5310-00-582-5965	MS35338-44	96906	..WASHER, LOCK 1-4 SWITCH MTG	EA	2
111	89	XDOZZ	5310-00-905-0762	MS51967-3	96906	..NUT PLAIN HEXAGON 1-4-20 SWITCH MTG	EA	2
111	90	PAOZZ	5930-00-930-5016	MS27200-1	96906	..SWITCH, PULL SPST 24VDC BATTER DISCONNECT	EA	1
111	91	XBOZZ		13218E9290	97403	..PLATE, INSTRUCTION BATTERY DISCONNECT SWITCH	EA	1
111	92	XBOZZ		MS90725-3	96906	..SCREW, CAP, HEX HD: 1-4-20X1-2, BUS BAR COVE	EA	4
111	93	XDOZZ	5310-00-045-4007	MS35338-41	96906	..WASHER, LOCK 1-4 BUS BAR COVER MTG	EA	4
111	94	XDOZZ		814P25	27315	..GUARD BUS BAR BUS BAR COVER	EA	1
111	95	XBOZZ		MS35204-263	96906	..SCREW, MACHINE: 10-24X1-2, LOOP CLAMP MTG	EA	1
111	96	XDOZZ	5310-00-045-3296	MS35338-43	96906	..WASHER, LOCK NO 10 LOOP CLAMP MTG	EA	1
111	97	XDOZZ	5340-00-929-1794	MS21334-31	96906	..CLAMP, LOOP 11-16 NOM DIA WIRE RING	EA	1
111	98	PAOZZ	2590-00-248-3486	13215E7622-221	97403	..LEAD, ELECTRICAL BAT DISC SW TO BUS BAR 62IN LG HD SINGLE CONDUCTOR CABLE	EA	1
111	99	PAOZZ		13217E6704-16	97403	..TERMINAL, ELECTRICAL BAT DISC TO BUS BAR LEAD	EA	1
111	100	PAOZZ	5940-00-705-6732	13217E6704-35	97403	..TERMINAL LUG BAT DISC TO BUS BAR LEAD ..	PG	1
111	101	PAOZZ	2590-00-248-3463	13215E7622-15	97403	..LEAD, ELECTRICAL BAT DISC SW TO BATTERY	EA	1
111	102	PAOZZ	5940-00-705-6732	7056732	19207	..TERMINAL LUG BAT DISC SW TO BAT LEAD	EA	2
111	103	PAOZZ	5940-00-549-6581	MS75004-1	96906	..ADAPTER BAT DISC SE TO BAT LEAD	EA	1
111	104	PAOZZ	2590-00-248-3474	13215E7622-14	97403	..LEAD, ELECTRICAL BAT TO GRD	EA	1
111	105	PAOZZ	5940-00-735-5520	735520	19207	..TERMINAL LUG BAT TO GRD LEAD.....	EA	1
111	106	PAOZZ		7056715	19207	..TERMINAL LUG BAT TO GRD LEAD.....	EA	1
111	107	PAOZZ	2590-00-248-3457	13215E7622-16	97403	..LEAD, ELECTRICAL BAT1 TO BAT2.....	EA	1
111	108	PAOZZ	5940-00-549-6581	MS75004-1	96906	..ADAPTER BATTERYTERM POSITIVE BATTERY	EA	4
111	109	PAOZZ	5940-00-549-6583	MS75004-2	96906	..ADAPTER BATTERYTERM NEG BAT TERMINAL	EA	4
111	110	PAOZZ	2590-00-248-3404	13215E7622-19	97403	..LEAD, ELECTRICAL BAT1 TO BAT 3	EA	1
111		PAOZZ	5940-00-549-6581	MS75004-1	96906	..ADAPTER, BATTERY TER POSITIVE	EA	2
111	111	PAOZZ	2590-00-248-3446	13215E7622-17	97403	..LEAD, ELECTRICAL POS BAT4 TO NEG BAT3....	EA	1
111		PAOZZ	5940-00-549-6581	MS75004-1	96906	..ADAPTER, BATTERY TER POSITIVE	EA	1
111		PAOZZ	5940-00-549-6583	MS75004-2	96906	..ADAPTER, BATTERY TER NEGATIVE	EA	1
111	112	PAOZZ	2590-00-248-3407	13215E7622-18	97403	..LEAD, ELECTRICAL BAT2 TO BAT 4 NEG LEAD .	EA	1
111		PAOZZ	5940-00-549-6583	MS75004-2	96906	..ADAPTER BATTERY TER NEGATIVE	EA	2
111	113	XDOZZ	5305-00-225-3838	MS90725-4	96906	..SCREW CAP HEXAGON 1-4-20X9-16 RECEPTACLE MTG.....	EA	4

SECTION II

TM5-3810-295-20P

(1) ILLUSTRATION		(2)	(3)	(4)	(5)	(6)	(7)	(8)
(a) FIG NO.	(b) ITEM NO.	SMR CODE	NATIONAL STOCK NUMBER	PART NUMBER	FSCM	DESCRIPTION USABLE ON CODE	U/M	QTY INC IN UNIT
111	114	XDOZZ	5310-00-045-4007	MS35338-41	96906	..WASHER, LOCK 1-4 SLAVE RECP MTG.....	EA	4
111	115	XDOZZ	5310-00-905-0762	MS51967-3	96906	..NUT PLAIN HEXAGON 1-4-20 SLAVE RECP MTG.....	EA	4
111		PBOZZ	2590-00-248-3333	13213E9490	97403	..RECEPTACLE SLAVE UNIT	EA	1
111	116	PAOZZ	5940-00-705-6732	13217E6704-35	97403	..TERMINAL LUG SLAVE RECEPTACLE.....	EA	2
111	117	PAOZZ	5935-00-295-6403	MS75058-1	96906	..CONNECTOR ELEC-SLAVE 2 CONTACT 24 VOLT.....	EA	1
111	118	PCOZZ	5325-00-285-3345	MS35489-56	96906	..GROMMET, RUBBER 1-2 BUS BAR COVER.....	EA	1
111	119	XDOZZ	5310-00-903-3994	MS51969-3	96906	..NUT, PLAIN, HEXAGON 3-8-16 BUS BAR.....	EA	3
111	120	XDOZZ	5310-00-953-8628	MS45904-77	96906	..WASHER, LOCK INT-EXT 3-8 BUS BAR TERMINAL	EA	3
111	121	XDOZZ	5305-00-543-4718	MS35309-358	96906	..SCREW, CAP, HEXAGON 3-8-16X3-4 BRASS-BUS	EA	3
111	122	XDOZZ	5305-00-071-2235	MS90725-16	96906	..SCREW, CAP, HEXAGON 1-4-20X2-1-2 BUS BAR	EA	2
111	123	XDOZZ	5310-00-582-5965	MS35338-44	96906	..WASHER, LOCK 1-4 BUS BAR MTG	EA	2
111	124	XDOZZ	5310-00-809-4058	MS27183-10	96906	..WASHER, FLAT 0.281 BUS BAR MTG	EA	2
111	125	PCOZZ	5325-00-270-8889	MS35489-81	96906	..GROMMET, RUBBER BUS BAR PLATE.....	EA	2
111	126	XDOZZ	5310-00-809-4061	MS27183-15	96906	..WASHER, FLAT NOM ID 0.438 BUS BAR MTG ...	EA	2
111	127	XDOZZ		818T613	27315	..SPACER BUS BAR BUS BAR ASSY	EA	2
111	134	PCOZZ	5325-00-185-0001	MS35489-46S	96906	..GROMMET RUBBER 3-8 ELECTRICAL LEADS	EA	2
111	135	PCOZZ	5325-00-174-9322	MS35489-34	96906	..GROMMET, RUBBER 1-4 ELECTRICAL LEAD	EA	1
111	136	XDOZZ	5305-00-984-6193	MS35206-245	96906	..SCREW MACHINE NO 8-32X1-2 WIRING HARNESS MTG.....	EA	4
111	137	XDOZZ	5310-00-045-3299	MS35338-42	96906	..WASHER, LOCK NO 8 WIRING HARNESS MTG ..	EA	4
111	138	XDOZZ	5310-00-934-9757	MS35649-282	96906	..NUT, PLAIN, HEXAGON NO 8-32 WIRING HARNESS MTG.....	EA	4
111	143	XDOZZ	5305-00-889-3000	MS35206-230	96906	..SCREW MACHINE NO 6-32X1-2 ENGINE WIRING HARNESS	EA	8
111	144	XDOZZ	5310-00-045-4007	MS35338-41	96906	..WASHER LOCK NO 6 ENG WIRING HARNESS ..	EA	8
111	145	XDOZZ	5310-00-934-9747	MS35649-282	96906	..NUT PLAIN HEXAGON NO 6-32 ENGINE WIRING HARNESS	EA	8
111	150	XDOZZ	5940-00-705-6708	7056708	19207	..TERMINAL LUG ENG TRANSDUCER WIRING	EA	2
111	165	PAOZZ	5935-00-686-2610	8724199	19207	..CONNECTOR PLUG ENG CKT WIRING HARNESS	EA	1
111	166	XDOZZ	5935-00-565-9503	MS25251-12	96906	..PLUG END SEAL ENG CKT WIRING HARNESS .	EA	2
111	168	XDOZZ	5306-00-225-8512	MS90725-48	96906	..BOLT, MACHINE 5-16-18X4 RELAY MTG	EA	2
111	169	XDOZZ	5310-00-407-9566	MS35338-45	96906	..WASHER, LOCK 5-16 RELAY MTG	EA	2
111	170	XDOZZ	5310-00-514-6674	MS35335-34	96906	..WASHER, LOCK 5-16 RELAY MTG	EA	2
111	171	XDOZZ	5310-00-931-8167	MS51967-6	96906	..NUT PLAIN HEXAGON 5-16-18 RELAY MTG	EA	2
111	186	XBOZZ		MS90725-6	96906	..SCREW, CAP HEX HD: 1-4-20X3-4, SWITCH MTG	EA	4
111	187	XDOZZ	5310-00-045-4007	MS35338-41	96906	..WASHER, LOCK 1-4 MAGNETIC SWITCH MTG ..	EA	4
111	188	XDOZZ	5310-00-761-6882	MS51967-2	96906	..NUT, PLAIN, HEXAGON 1-4-20 MAGNETIC SWITCH MTG.....	EA	4
111	189	PAOZZ	2920-00-351-9657	1119870	16764	..RELAY, SOLENOID ELECTRICAL GENERATING SYSTEM.....	EA	1
111	190	XDOZZ	5305-00-071-1765	MS90725-106	96906	..SCREW CAP HEXAGON 1-2-13X5-8 GRD LEAD MTG	EA	1
111	191	XDOZZ	5310-00-584-5272	MS35338-48	96906	..WASHER, LOCK 1-2 GRD LEAD MTG	EA	1
111	195	XDOZZ		13217E6707-30P	97403	..CONNECTOR CAB WIRING HARNESS	EA	1
111	196	PAOZZ	5340-00-823-5322	MS25251-16	96906	..PLUG, PROTECTIVE DUST CAB WIRING HARNESS	EA	2
111	197	PAOZZ	5935-00-167-7775	MS27144-1	96906	..CONNECTOR, PLUG ELEC CAB WIRING HARNESS	EA	26
111	198	PAOZZ	5935-00-462-6603	MS27142-2	96906	..CONNECTOR, PLUG CAB WIRING HARNESS....	EA	7
111	199	XDOZZ	5935-00-767-7936	MS27145-1	96906	..CONNECTOR, PLUG CAB WIRING HARNESS....	EA	2

SECTION II

TM5-3810-295-20P

(1) ILLUSTRATION		(2)	(3)	(4)	(5)	(6) DESCRIPTION	(7)	(8)
(a) FIG NO.	(b) ITEM NO.	SMR CODE	NATIONAL STOCK NUMBER	PART NUMBER	FSCM	USABLE ON CODE	U/M	QTY INC IN UNIT
111	200	PAOZZ	5935-00-115-2307	MS27144-2	96906	..CONNECTOR, PLUG CAB WIRING HARNESS....	EA	1
111	201	PAOZZ	5940-00-705-6700	7056700	19207	..TERMINAL, LUG CAB WIRING HARNESS.....	EA	3
111	202	XDOZZ	5940-00-705-6707	13217E6704-8	97403	..TERMINAL LUG CAB WIRING HARNESS.....	EA	3
111	203	XDOZZ	5340-00-905-0790	MS21333-65	96906	..CLAMP LOOP CAB WIRING.....	EA	3
111	204	PAOZZ	5310-00-833-8567	13212E4473	97403	..WASHER, SLOTTED CAB WIRING.....	EA	3
111	205	XDOZZ		79Z2447	27315	..SHELL SINGLE FEMALE CAB WIRING.....	EA	3
111	206	PAOZZ	2590-00-248-3332	13213E9441	97403	..LEAD, ELECTRICAL ELECTRICAL CLEARANCE LIGHTS.....	EA	1
111	207	PAOZZ	5935-00-462-6603	MS27142-2	96906	..CONNECTOR ,PLUG, ELEC ELECTRICAL..... CLEARANCE LIGHTS.....	EA	1
111	208	PAOZZ	5935-00-167-7775	MS27144-1	96906	..CONNECTOR, PLUG, ELEC ELECTRICAL..... CLEARANCE LIGHTS.....	EA	3
111	209	PAOZZ	2590-01-036-0785	79U563-D3	27315	..LEAD ELECTRICAL CAB WIRING.....	EA	1
111	210	PAOZZ	5935-00-167-7775	MS27144-1	96906	..CONNECTOR, PLUG, ELEC ELECTRICAL LEAD	EA	2
111	211	PAOZZ		79U563-D8	27315	..LEAD ELECTRICAL : CAB WIRING.....	EA	1
111	212	PAOZZ	5935-00-167-7775	MS27144-1	96906	..CONNECTOR PLUG, ELEC ELECTRICAL LEAD.	EA	1
111	213	XDOZZ	5940-00-983-6105	MILT55164-39TB10	81349	..BOARD TERMINAL CAB WIRING.....	EA	1
111	215	XDOZZ	5310-00-934-9747	MS35649-262	96906	..NUT, PLAIN, HEXAGON FUSE HOLDER MTG....	EA	1
111	215	PAOZZ	5310-00-045-4007	MS35338-41	96906	..WASHER LOCK FUSE HOLDER MTG.....	EA	1
111	216	XDOZZ	5305-00-889-3000	MS35206-230	96906	..SCREW MACHINE FUSE HOLDER MTG.....	EA	1
111	217	PAOZZ	2590-00-248-3276	13215E7622-23	97403	..LEAD, ELECTRICAL CAB WIRING.....	EA	1
111	218	PAOZZ	5935-00-167-7775	MS27144-1	96906	..CONNECTOR, PLUG, ELEC CAB WIRING.....	EA	1
111	219	XDOZZ		13215E7622-32	97403	..LEAD ELECTRICAL CAB WIRING.....	EA	1
111	220	PAOZZ	5935-00-167-7775	MS27144-1	96906	..CONNECTOR PLUG CAB WIRING.....	EA	2
111	221	PAOZZ	5930-00-655-1518	MS35058-27	96906	..SWITCH TOGGLE CAB WIRING.....	EA	1

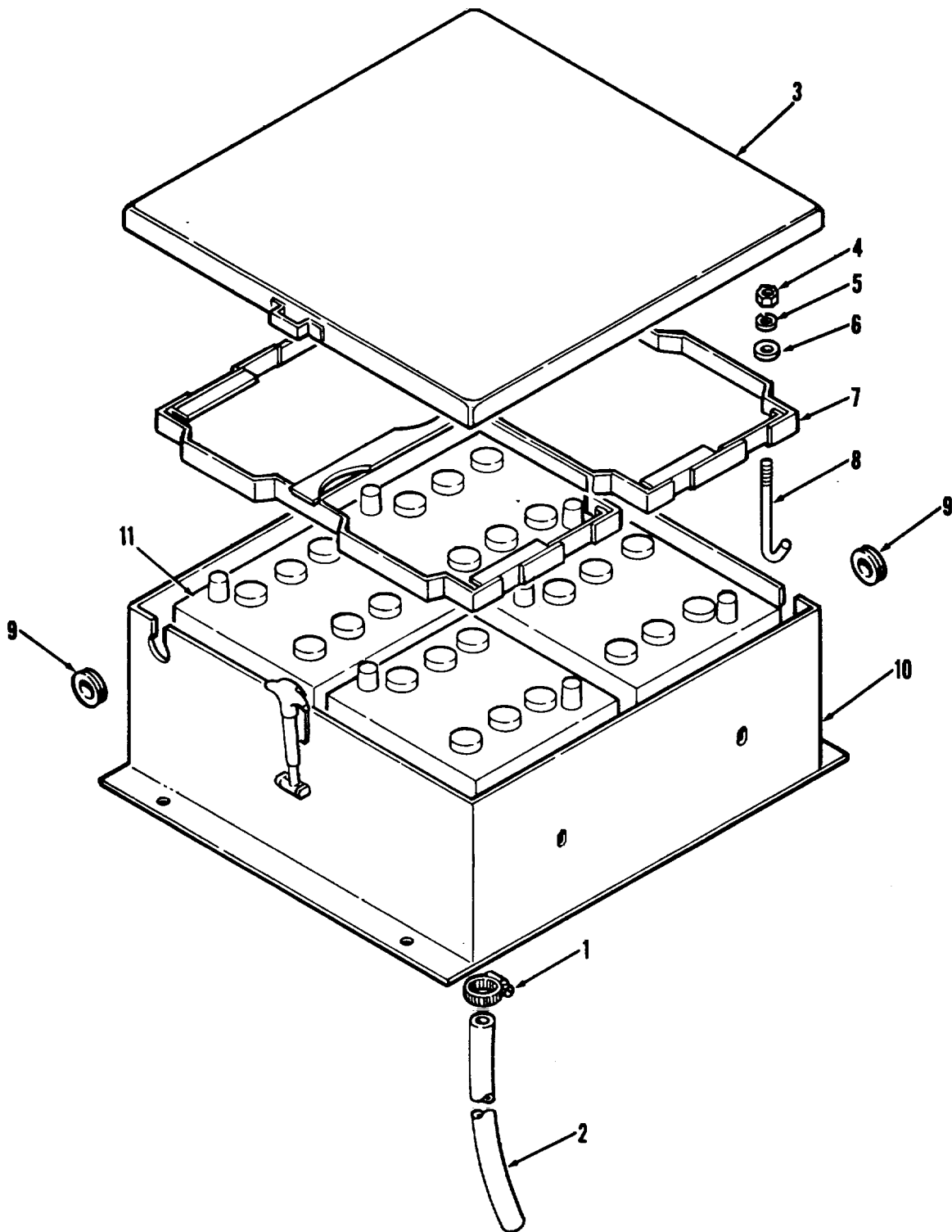

TA032759

Figure 112. Battery and battery case assembly

SECTION II

TM5-3810-295-20P

(1) ILLUSTRATION		(2)	(3)	(4)	(5)	(6) DESCRIPTION	(7)	(8)
(a) FIG NO.	(b) ITEM NO.	SMR CODE	NATIONAL STOCK NUMBER	PART NUMBER	FSCM	USABLE ON CODE	U/M	QTY INC IN UNIT
						FUNCTIONAL GROUP 43 WIRING SYSTEM, CARRIER		
112		XDOZZ		14U90	27315	.BATTERY CASE CARRIER BATTERY ASSY	EA	1
112	1	PAOZZ	4730-00-908-3194	MS35842-11	96906	..CLAMP HOSE BATTERY CASE DRAIN	EA	1
112	2	XDOZZ	4720-01-055-6987	13218E0001-302	97403	..HOSE, PREFORMED BATTERY CASE DRAIN	EA	1
112	3	XDOZZ		13213E9216	97403	..COVER BATTERY BATTERY CASE	EA	1
112	4	XDOZZ	5310-00-080-8495	MS35425-39	96906	..NUT PLAIN WING BATTERY RETAINER	EA	4
112	5	XDOZZ	5310-00-582-5965	MS35338-44	96906	..WASHER, LOCK BATTERY RETAINER HOLD DOWN	EA	4
112	6	XDOZZ	5310-00-823-8804	MS27183-9	96906	..WASHER FLAT BATTERY RETAINER HOLD DOWN	EA	4
112	7	XDOZZ		13215E9970	97403	..RETAINER BATTERY BATTERY CASE	EA	2
112	8	XDOZZ		13215E9969	97403	..BOLT HOOK BAT RETAINER HOLD DOWN.	EA	4
112	9	PCOZZ	5'325-00-276-6343	MS35489-23	96906	..GROMMET RUBBER BAT CASE	EA	2
112	10	XDOZZ		13213E9136	97403	..CASE BATTERY CARRIER BATTERY ASSY	EA	1
112	11	PAOZA	6140-00-057-2554	MS35000-3	96906	.BATTERY, DRY STORAGE, 12 VOLT, CARRIER .	EA	4

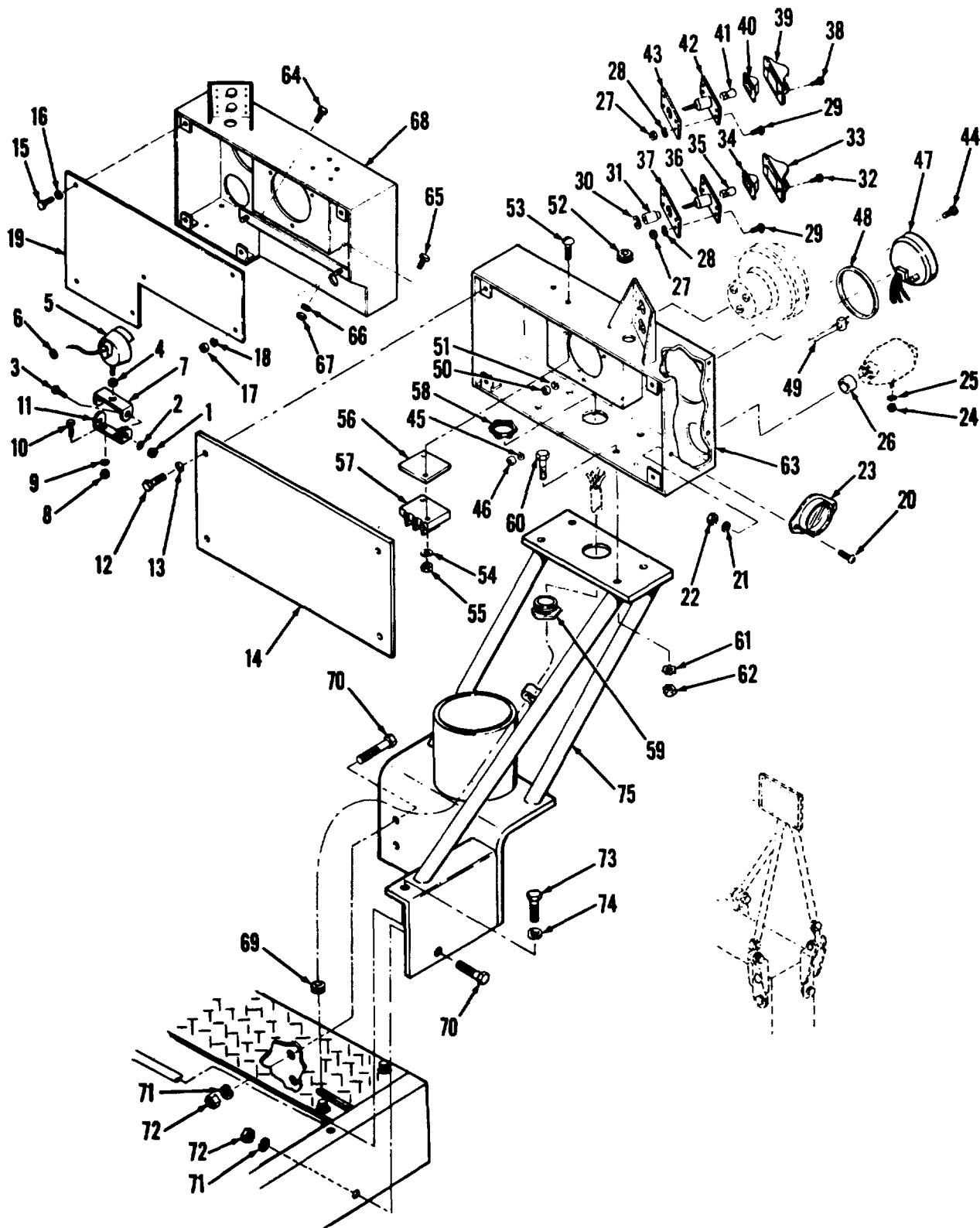

Figure 113. Black-out, turn signal and clearance-lights

TA032760

SECTION II

TM5-3810-295-20P

(1) ILLUSTRATION		(2)	(3)	(4)	(5)	(6) DESCRIPTION	(7)	(8)
(a) FIG NO.	(b) ITEM NO.	SMR CODE	NATIONAL STOCK NUMBER	PART NUMBER	FSCM	USABLE ON CODE	U/M	QTY INC IN UNIT
						FUNCTIONAL GROUP 44 LIGHT ASSEMBLIES AND MIRROR ASSEMBLY		
113	1	XBOZZ	5310-00-880-7744	MS51967-5	96906	.NUT, PLAIN, HEXAGON 5/16-18 BRACKET MTG	EA	2
113	2	XBOZZ	5310-00-728-2044	MS45904-73	96906	.WASHER, LOCK 5-16 BRACKET MTG	EA	2
113	3	XBOZZ	5306-00-225-9088	MS90726-33	96906	.SCREW CAP HX 5/16-18X.815 BRACKET MTG....	EA	2
113	4	XBOZZ	5310-00-616-7998	MS35334-21	96906	.WASHER LOCK 3/8 HEADLIGHT BLKDT	EA	1
113	5	PAOZZ	6220-00-678-9046	MS51318-1	96906	.HEADLIGHT BLACKOUT: CARRIER	EA	1
113	6	PCOZZ	5325-00-060-0976	MS35490-7	96906	.GROMMET RUBBER INSULATING, HEADLIGHT ASSY	EA	1
113	7	XDOZZ		816T1300	27315	.BRACKET TOP BLACKOUT LIGHT	EA	1
113	8	XBOZZ	5310-00-761-6882	MS51967-2	96906	.NUT, PLAIN, HEXAGON 1/4-20 THD, BRACKET...	EA	2
113	9	XBOZZ	5310-00-582-5965	MS35338-44	96906	.WASHER, LOCK 1/4 IN BRACKET MTG	EA	2
113	10	XBOZZ	5305-00-071-2238	MS90725-132	96906	SCREW CAP HEXAGON 1/4-20 THD 13/4" LG	EA	
113	11	XDOZZ		816T1297	27315	BRACKET MTG	EA	1
113	12	XBOZZ		MS90725-3	96906	.BRACKET BOTTOM BLACKOUT LIGHT	EA	4
113	13	XBOZZ	5310-00-582-5965	MS35338-44	96906	.SCREW, CAP, HEX HD 1-4-20X1-2, RIGHT HAND PLATE MTG	EA	4
113	14	XDOZZ		818T614	27315	.WASHER, LOCK 1/4 PLATES MTG RH	EA	1
113	15	XBOZZ		MS90725-3	96906	.PLATE RH HEADLIGHT WELDMENT	EA	4
113	16	XBOZZ	5310-00-582-5965	MS35338-44	96906	.SCREW CAP HEX HD: 1-4-20x1-2, LEFT HAND PLATE MTG	EA	4
113	17	XBOZZ	5310-00-934-9758	MS35649-202	96906	.WASHER, LOCK 1/4 IN PLATES MOUNTING	EA	16
113	18	XBOZZ	5310-00-619-5596	MS35340-39	96906	.NUT, PLAIN, HEXAGON NO. 10	EA	10
113	19	XDOZZ		818P190	27315	.WASHER LOCK NO. 10 REFLECTOR MTG	EA	1
113	20	XBOZZ	5305-00-984-6213	MS35206-266	96906	.PLATE LH HEADLIGHT WELDMENT	EA	8
113	21	XBOZZ		MS35340-39	96906	.SCREW, MACHINE NO. 10-24, 7/8 IN. REFLECTOR MTG	EA	8
113	22	XBOZZ		MS35649-202	96906	.WASHER, LOCK, NO. 10 REFLECTOR MTG	EA	8
113	23	PAOZZ	9905-00-202-3639	MS35387-2	96906	.NUT, PLAIN, HEX NO. 10, REFLECTOR MTG.....	EA	4
113	24	XBOZZ	5310-00-880-7746	MS51968-5	96906	.REFLECTOR INDICATIN AMBER INDICATING....	EA	2
113	25	XBOZZ	5310-00-728-2044	MS45904-73	96906	.NUT, PLAIN, HEXAGON 5/16-24 HEXAGON LIGHT MTG	EA	2
113	26	XDOZZ		18Z2444D1	27315	.WASHER, LOCK 5/16 LIGHT MTG	EA	2
113	27	XBOZZ	5310-00-934-9758	MS35649-202	96906	.SPACES 5/16 ID LIGHT MARKER FRONT BLACKOUT	EA	28
113	28	XBOZZ	5310-00-045-3296	MS35338-43	96906	.NUT, PLAIN, HEXAGON 10-24, CLEARANCE LIGHTS MTG	EA	18
113	29	XBOZZ	5305-00-984-6212	MS35206-265	96906	.WASHER, LOCK NO. 10, CLEARANCE LIGHTS MTG	EA	28
113	30	XBOZZ	5310-00-833-8567	18Z2432	27315	.SCREW, MACHINE 10-24X3/4 CLEARANCE LIGHTS MTG	EA	7
113	31	XBOZZ		79Z2447D1	27315	.WASHER, SLOTTED LIGHT MARKER	EA	7
113	32	PAOZZ	6220-00-729-9295	MS35422-1	96906	.SHELL SINGLE FEMALE LIGHT MARKER.....	EA	2
113	33	XBOZZ		MS35215-25	96906	.LIGHT MARKER BLACKOUT	EA	2
113	33	PBOZZ	6220-00-752-6516	7526516	19207	.SCREW MACHINE DOOR MTG.....	EA	1
						.DOOR BLACKOUT	EA	1

SECTION II

TM5-3810-295-20P

(1) ILLUSTRATION		(2) SMR CODE	(3) NATIONAL STOCK NUMBER	(4) PART NUMBER	(5) FSCM	(6) DESCRIPTION USABLE ON CODE	(7) U/M	(8) QTY INC IN UNIT
(a) FIG NO.	(b) ITEM NO.							
113	34	PAOZZ	6220-00-752-5993	7525993	19207	..LENS LIGHT BLACKOUT	EA	1
113	35	PAOZZ	6240-00-019-0877	190877	19207	..LAMP, INCANDESCENT BLACKOUT LIGHT	EA	1
113	36	PAOZZ	6250-00-371-4018	7526515	19207	..PLATE, MOUNTING, LAMP BLACKOUT LIGHT ...	EA	1
113	37	PAOZZ	5330-00-353-0959	7526509	00000	..FELT MECHANICAL BLACKOUT LIGHTS	EA	1
113		PAOZZ	6220-00-577-3434	MS35423-1	96906	..LIGHT MARKER CLEARANCE	EA	5
113	38	XBOZZ		MS35215-25	96906	..SCREW MACHINE DOOR MTG.....	EA	2
113	39	PBOZZ	6220-00-752-6516	7526516	19207	..DOOR CLEARANCE MARKER	EA	1
113	40	PAOZZ	6770-00-752-5993	7525993	19207	..LENS LIGHT CLEARANCE MARKER	EA	1
113	41	PAOZZ	6240-00-019-0877	190877	19207	..LAMP, INCANDESCENT CLEARANCE MARKER	EA	1
113	42	PAOZZ	6750-00-371-4018	7526515	19207	..PLATE MOUNTING LAMP CLEARANCE MARKER	EA	1
111	43	PAOZZ	5330-00-153-0959	7526509	00000	..FELT MECHANICAL CLEARANCE LIGHTS	EA	1
113	44	XBOZZ	5305-00-889-3002	MS35206-242	96906	..SCREW MACHINE 8-32X5/16.....	EA	2
113	45	XBOZZ	5310-00-045-3299	MS35338-42	96906	..WASHER, LOCK NO. 8-LIGHT TURN SIGNAL.....	EA	2
113	46	XBOZZ	5310-00-934-9757	MS35649-282	96906	..NUT, PLAIN, HEXAGON NO. 8-32	EA	2
113		PAOZZ	6220-00-086-4894	N402-22	13548	..LIGHT TURN SIGN HEADLIGHT ASSY	EA	2
113	47	PAOZZ	6220-00-451-4981	40209Y	13548	..STOP LIGHT-TAIL TURN SIGNAL	EA	1
113	48	PAOZZ	5325-00-455-0561	40MGR	13548	..GROMMET MOUNTIN TURN SIGNAL LIGHT.....	EA	1
113	49	XDOZZ		PL3	13548	..HARNES WIRING TURN SIGNAL	EA	1
113	50	PAOZZ	5310-00-934-9758	MS35649-202	96906	..NUT, PLAIN, HEX NO. 10-24, HEADLIGHT MOUNTING	EA	6
113	51	PAOZZ	5310-00-045-3296	MS35338-43	96906	..WASHER, LOCK NO. 10, HEADLIGHT MOUNTING	EA	6
113	52	PCOZZ	5325-00-060-0976	MS35490-7	96906	..GROMMET, RUBBER HEADLIGHT WIRING	EA	1
113	53	PAOZZ	5305-00-984-6213	MS35206-266	96906	..SCREW, MACHINE NO. 10-24X 7/8, TERMINAL BOARD	EA	4
113	54	PAOZZ	5310-00-045-3296	MS35338-43	96906	..WASHER, LOCK NO. 10 TERMINAL BOARD.....	EA	4
						MOUNTING		
113	55	XBOZZ	5310-00-934-9751	MS35650-302	96906	..NUT, PLAIN, HEXAGON TERMINAL NO 10	EA	4
113	56	PCOZZ		20Z1590	27315	..INSULATOR ELECT TERMINAL BD	EA	2
113	57	XDOZZ		39T83	27315	..BOARD TERMINAL HEADLIGHT ASSY	EA	2
113	58	XBOZZ		20Z1589D6	27315	..LOCK NUT, ELECTRICAL ELEC COND	EA	1
113	58	XBOZZ		44U30D433	27315	..NIPPLE ELEC 1-1/2X2	EA	1
113	60	XBOZZ	5305-00-782-9495	MS90725-111	96906	..SCREW CAP HX HD 1/2-13X1-1/4 BRACKET LAMP RH	EA	4
113	61	XBOZZ		MS45104-84	96906	..WASHER LOCK 1/2 BRACKET LAMP RH	EA	4
113	62	XBOZZ	5310-00-768-0318	MS51967-14	96906	..NUT, PLAIN, HEXAGON 1/2-13 BRACKET LAMP RH	EA	4
113	63	XDOZZ		16J911	27315	..BRACKET LAMP RH HEADLIGHT ASSY	EA	1
113	64	XBOZZ	5305-00-044-4153	MS90725-109	96906	..SCREW, CAP, HEXAGON ... HEX HD 1/2-13X1.00 SUPPORT MTG.....	EA	1
113	65	XBOZZ	5305-00-071-1769	MS90725-115	96906	..SCREW CAP HX HD HEX 1/2-13X2 SUPPORT MTG	EA	1
113	66	XBOZZ		MS45104-84	96906	..WASHER LOCK 1/2 BRACKET LAMP LH.....	EA	2
113	67	XBOZZ	5310-00-768-0318	MS51967-14	96906	..NUT PLAIN HEXAGON 1/2-13 BRACKET LAMP LH	EA	2
111	68	XDOZZ		16J912	27315	..BRACKET LAMP LH HEADLIGHT ASSY	EA	1
113	69	PCOZZ		MS35409-23	96906	..GROMMET RUBBER HEADLIGHT WIRING	EA	2
113	70	XBOZZ	5305-00-725-4138	MS90726-170	96906	..SCREW CAP HX HD HEX HD 5/8-11X3-11/2 SUPPORT MTG.....	EA	3
111	71	PAOZZ	5311-00-820-6653	MS35338-50	96906	..WASHER, LOCK 5/8 SUPPORT MTG	EA	3

SECTION II

TM 5-3810-295-20

(1) ILLUSTRATION		(2) SMR CODE	(3) NATIONAL STOCK NUMBER	(4) PART NUMBER	(5) FSCM	(6) DESCRIPTION USABLE ON CODE	(7) U/M	(8) QTY INC IN UNIT
(a) FIG NO.	(b) ITEM NO.							
113	72	XBOZZ	5310-00-763-8920	MS55167-20	96906	.NUT, PLAIN, HEXAGON	EA	3
113	73	XBOZZ	5315-00-571-2235	MS90725-16	96906	.SCREW, CAP, HEXAGON HEX HD 5/8-11X1.114 SUPPORT MTG.....	EA	1
113	74	XBOZZ	5310-00-820-6653	MS35338-5C	96906	.WASHER LOCK 5/8 SUPPORT MTG	EA	1
113	75	XDOZZ		816J86	27315	.SUPPORT HDLGHT HEADLIGHT ASSY	EA	1

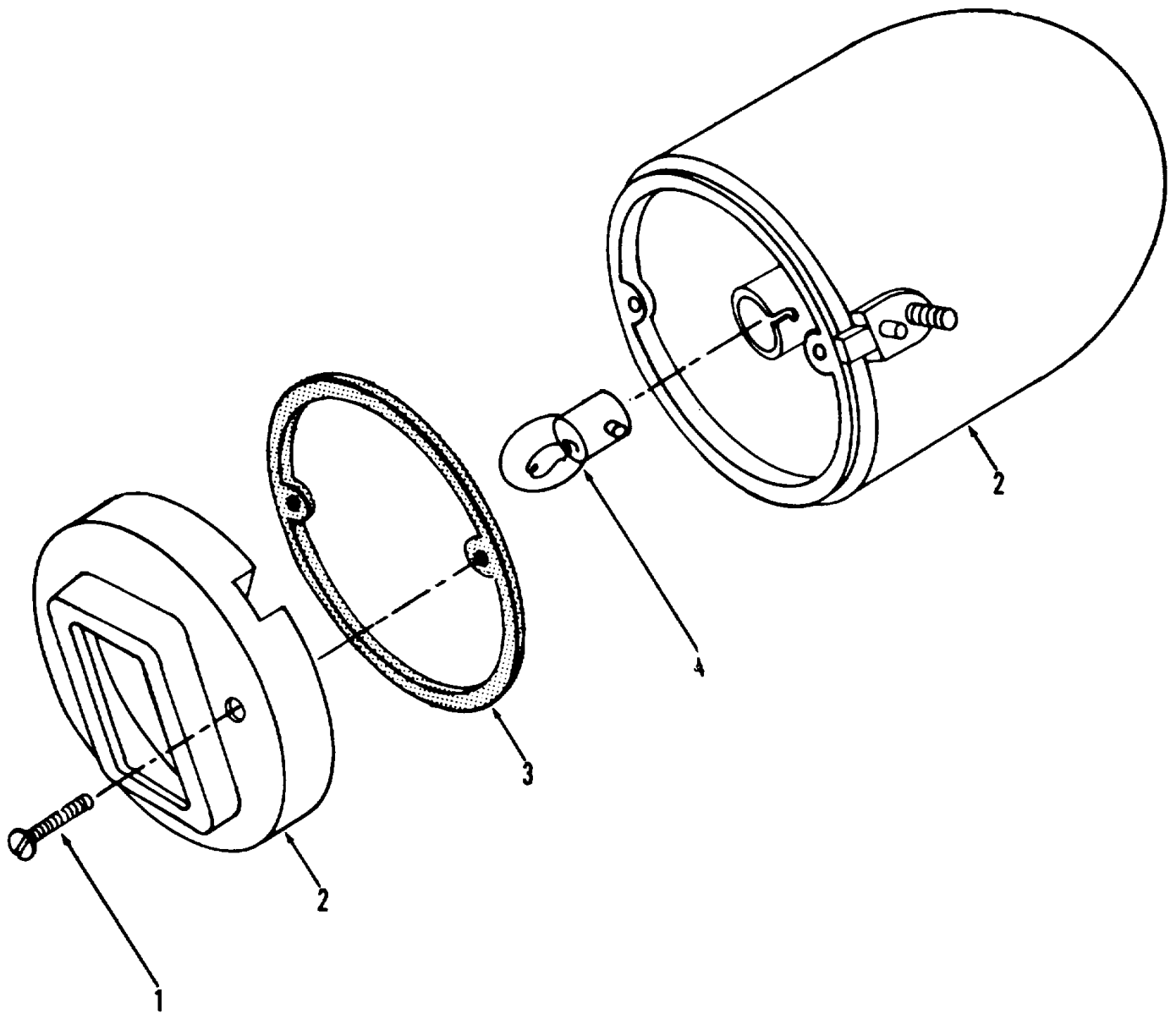

Figure 114. Light assembly, marker

TA032761

SECTION II

TM 5-3810-295-20P

(1) ILLUSTRATION		(2)	(3)	(4)	(5)	(6) DESCRIPTION	(7)	(8)
(a) FIG NO.	(b) ITEM NO.	SMR CODE	NATIONAL STOCK NUMBER	PART NUMBER	FSCM	USABLE ON CODE	U/M	QTY INC IN UNIT
						FUNCTIONAL GROUP 44 LIGHT ASSEMBLIES AND MIRROR ASSEMBLY		
114		PAOZZ	6220-00-670-7692	8741644	19907	.LIGHT, MARKER FRONT BLACKOUT.....	EA	2
114	1	XBOZZ	5305-00-764-0070	MS51959-46	96906	..SCREW MACHINE LIGHT MARKER	EA	2
114	2	XBOZZ		924984	73331	..BODY ASSY LIGHT MARKER	EA	1
114	3	XDOZZ	5330-00-678-9047	8694464	73331	..GASKET LIGHT MARKER.....	EA	1
114	4	PAOZZ	6240-00-019-0877	1251	24455	..LAMP INCANDESCENT LIGHT MARKER.....	EA	1

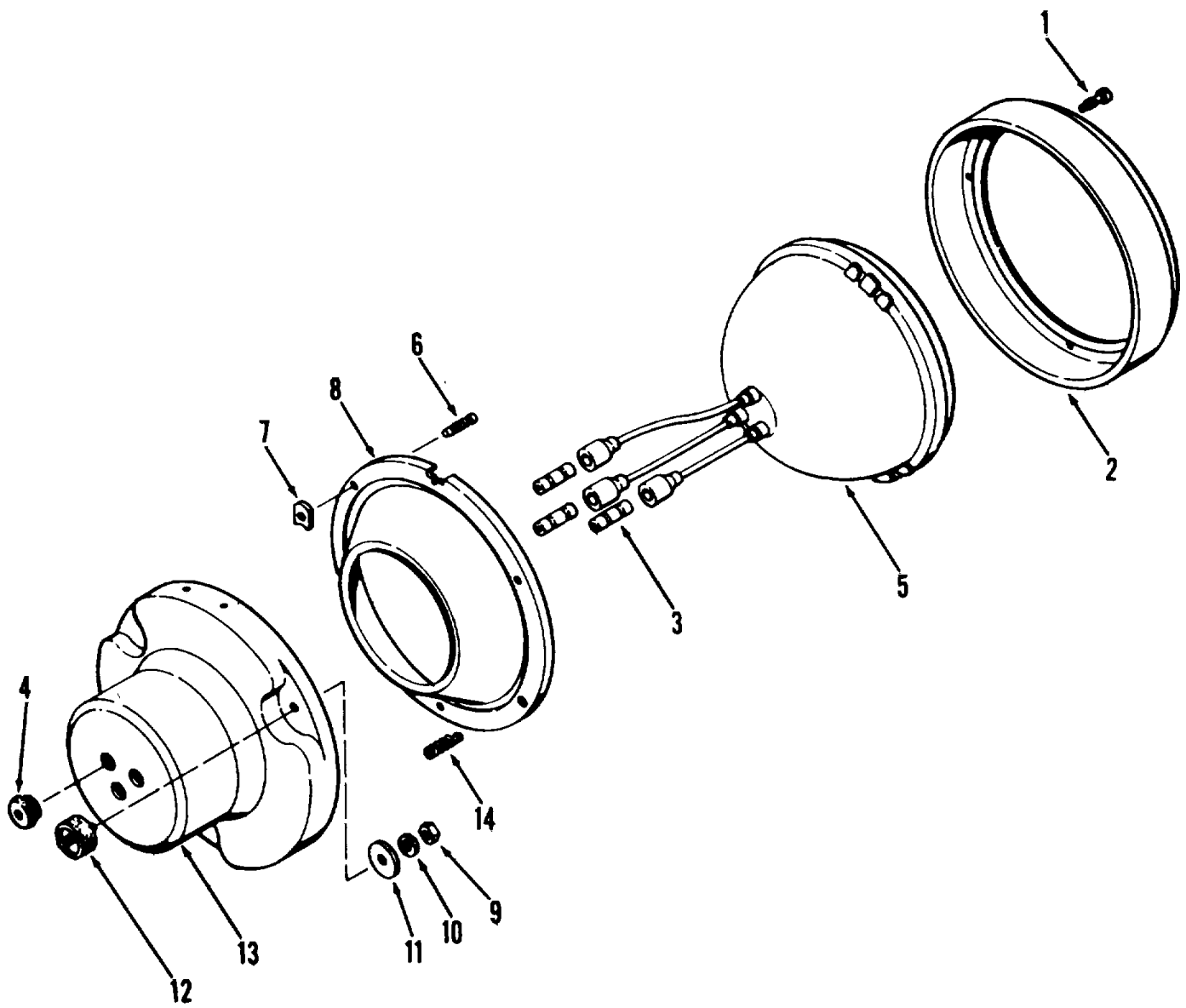

Figure 115. Headlight assembly

TA032762

SECTION II

TM 5-3810-295-20P

(1) ILLUSTRATION		(2)	(3)	(4)	(5)	(6) DESCRIPTION	(7)	(8)
(a) FIG NO.	(b) ITEM NO.	SMR CODE	NATIONAL STOCK NUMBER	PART NUMBER	FSCM	USABLE ON CODE	U/M	QTY INC IN UNIT
						FUNCTIONAL GROUP 44 LIGHT ASSEMBLIES AND MIRROR ASSEMBLY		
115		PAOZZ	6220-00-678-9045	8741462	19207	..HEADLIGHT HEADLIGHT ASSY.....	EA	2
115	1	XBOZZ	5305-00-832-5743	8741437	19207	..SCREW, EXTERNALLY HEADLIGHT ASSY	EA	3
115	2	XDOZZ	5365-00-832-5650	8741446	19207	..RING RETAINING ASSY HEADLIGHT ASSY	EA	1
115	3	PAOZZ	5935-00-707-4109	8741492	19207	..ADAPTER, CONNECTOR HEADLIGHT	EA	3
115	4	POOZZ	5325-00-008-6147	8741442	19207	..GROMMET, RUBBER HEADLIGHT	EA	3
115	5	PAOZZ	6240-00-686-4168	8741491	19207	..LAMP, INCANDESCENT HEADLIGHT ASSY	EA	1
115	6	XBOZZ	5305-00-353-0969	7538146	19207	..SCREW, EXTERNALLY 1-4-28X1 LAMP	EA	2
115	7	XBOZZ		8741495	00000	..NUT FRICTION ADJ SCREW.....	EA	2
115		XDOZZ		8741447	00000	..RING MOUNTING HEADLAMP	EA	1
115	8	XBOZZ	5310-00-768-0319	MS51968-2	96906	..NUT PLAIN HEXAGON 1-4-28X SHOCK MTG.....	EA	3
115	9	XBOZZ	5310-00-582-5965	MS35338-44	96906	..WASHER LOCK SHOCK NT	EA	3
115	10	XBOZZ		5310675	00000	..WASHER PLAIN SHOCK MTG	EA	3
115	11	PAOZZ	5340-00-182-3726	8741441	19207	..MOUNT, RESILIENT HEADLAMP	EA	3
115	12	XAOZZ		8741443	19207	..SPRING HELICAL EXTENSION RING RETAINING	EA	3
115	13	XAOZZ		8741461	00000	..HOUSING LIGHT HEADLAMP ASSY	EA	1
115	14	PAOZZ	5360-00-526-5530	8741443	19207	..SPRING RING HEADLAMP ASSY	EA	3

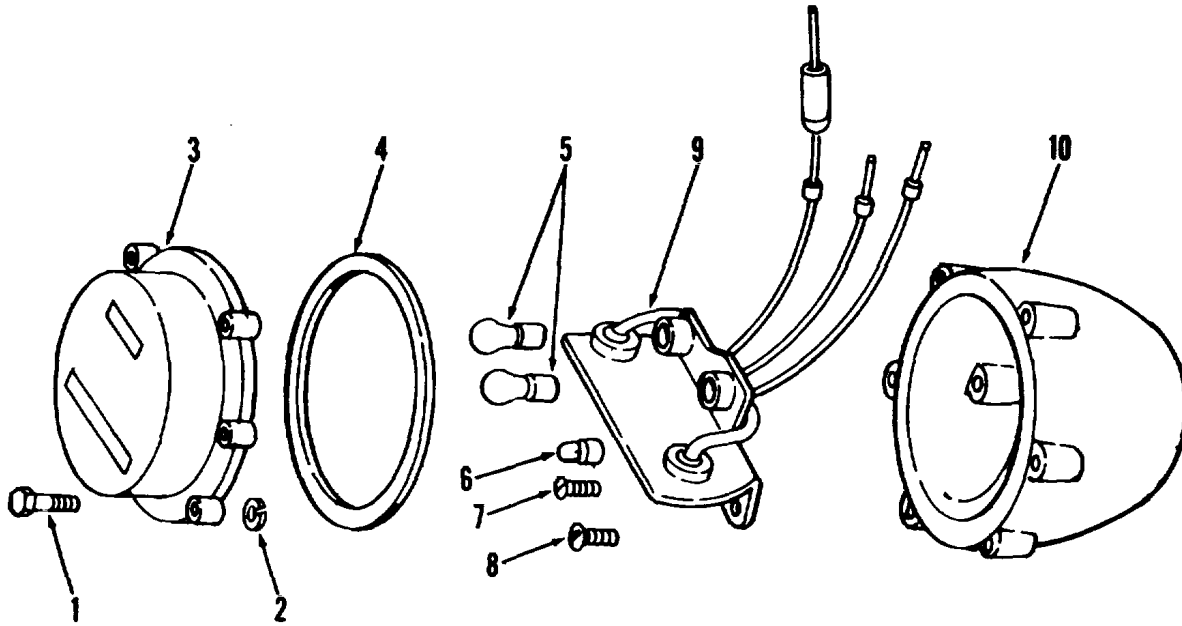

Figure 116. Light, combination, stop and tail

TA032763

SECTION II

TM 5-3810-295-20P, C1

(1) ILLUSTRATION		(2)	(3)	(4)	(5)	(6) DESCRIPTION	(7)	(8)
(a) FIG NO.	(b) ITEM NO.	SMR CODE	NATIONAL STOCK NUMBER	PART NUMBER	FSCM	USABLE ON CODE	U/M	QTY INC IN UNIT
						FUNCTIONAL GROUP 44 LIGHT ASSEMBLIES AND MIRROR ASSEMBLY		
116		PAOZZ	6220-00-337-6471	MS51330-1	96906	..STOP .24V REAR OUTRIGGERS	EA	1
116	1	XBOZZ	5305-00-737-5694	7320641	19207	..SCREW, MACHINE 80 LIGHT	EA	6
116	2	PAOZZ	5365-00-732-0642	7320642	19207	..RING, RETAINING 80 LIGHT LH REAR	EA	6
116	3	XBOZZ		7326020	00000	..DOOR 80 LIGHT REAR OUTRIGGER	EA	1
116	4	PAOZZ	5330-00-297-7106	7320658	19207	..PACKING, PREFORMED REAR OUTRIGGER	EA	1
116	5	PAOZZ	6240-00-019-0877	1251	73331	..LAMP INCANDESCENT REAR OUTRIGGER	EA	2
116	6	PAOZZ	6240-00-044-6914	446914	73331	..LAMP, INCANDESCENT REAR OUTRIGGER	EA	1
116	7	XBOZZ	5305-00-889-3002	MS35206-242	96906	..SCREW, MACHINE REAR OUTRIGGER	EA	2
116	8	XBOZZ	5305-00-984-6191	MS35206-243	96906	..SCREW, MACHINE REAR OUTRIGGER	EA	3
116	9	XBOZZ	2590-00-693-3452	8378661	19207	..SOCKET LAMP REAR OUTRIGGER	EA	1
116	10	XBOZZ	6220-00-368-4945	MS53047-1	96906	..BODY 80 LIGHT REAR OUTRIGGER	EA	1

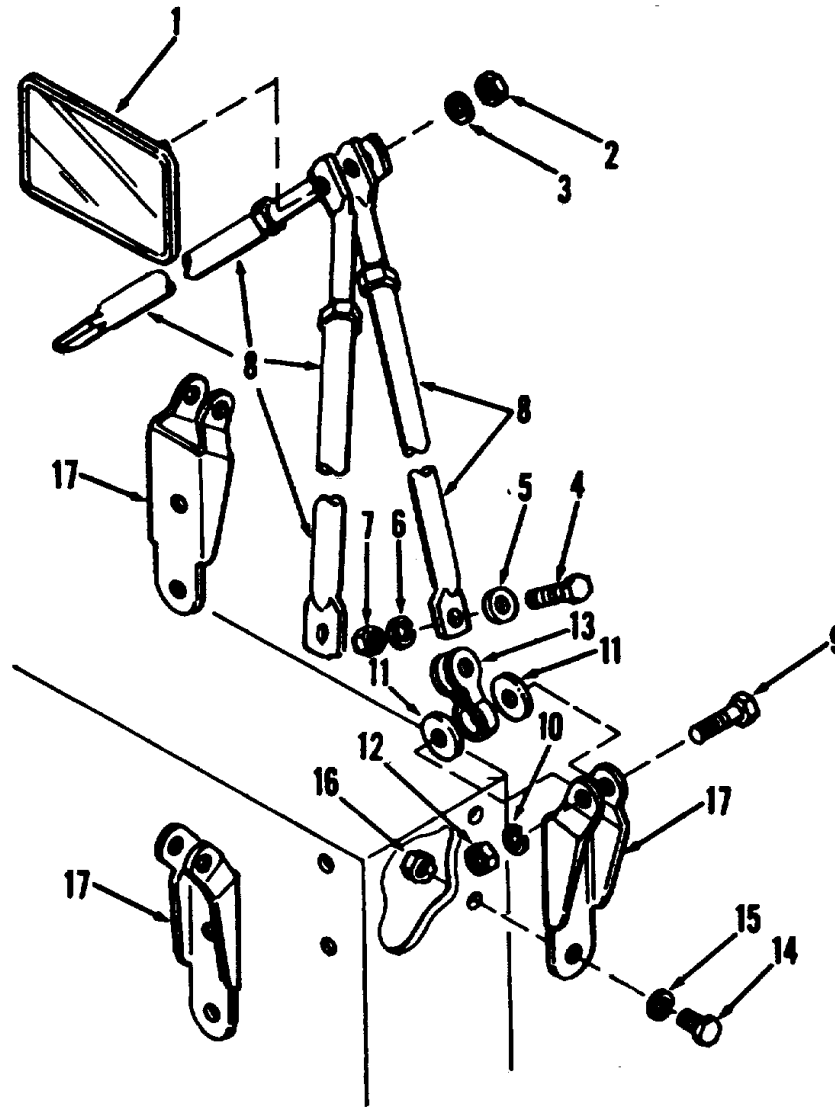

Figure 117. Mirror assembly

TA032764

SECTION II

TM 5-3810-295-20P

(1) ILLUSTRATION		(2)	(3)	(4)	(5)	(6) DESCRIPTION	(7)	(8)
(a) FIG NO.	(b) ITEM NO.	SMR CODE	NATIONAL STOCK NUMBER	PART NUMBER	FSCM	USABLE ON CODE	U/M	QTY INC IN UNIT
						FUNCTIONAL GROUP 44 LIGHT ASSEMBLIES AND MIRROR ASSEMBLY		
117	1	PAOZZ	2540-00-840-0022	MS53015-1	96906	.MIRROR ASSY REARVIEW	EA	1
117	2	XBOZZ	5310-00-877-5796	MS21044-N4	96906	..NUT, SELF LOCKING MIRROR ATTACHING	EA	1
117	3	XBOZZ	5310-00-809-4058	MS27183-10	96906	..WASHER FLAT RD 9/32 MIRROR ATTACHING...	EA	1
117	4	XBOZZ	5305-00-269-2805	MS90726-62	96906	..SCREW CAP HX HD 3/8-24X1-1/4, MIRROR REARVIEW	EA	3
117	5	XBOZZ	5310-00-087-7493	MS27183-13	96906	.WASHER FLAT 3/8 MIRROR REARVIEW	EA	6
117	6	XBOZZ	5310-00-637-9541	MS35338-46	96906	.WASHER LOCK 3/8 MIRROR REARVIEW	EA	6
117	7	XBOZZ	5310-00-732-0558	MS51967-8	96906	.NUT, PLAIN, HEXAGON 3/8 MIRROR REARVIEW	EA	
	3							
117	8	XDOZZ		609002	27315	MIRROR REARVIEW	EA	3
117	9	XBOZZ	5305-00-269-2807	MS90726-64	96906	.SCREW CAP HX HD 3/8-24X1-1/2 MIRROR REARVIEW	EA	3
117	10	XBOZZ	5310-00-637-9541	MS35338-46	96906	.WASHER, LOCK REARVIEW	EA	6
117	11	XBOZZ	5310-00-087-7493	MS27183-13	96906	.WASHER FLAT 3/8, MIRROR REARVIEW	EA	6
117	12	XBOZZ	5310-00-732-0558	MS51967-8	96006	.NUT, PLAIN, HEXAGON 3/8 MIRROR REARVIEW	EA	
	3							
117	13	XDOZZ		MS500022	27315	.BRACKET UNIVERSAL, MIRROR REARVIEW	EA	3
117	14	XBOZZ	5306-00-225-8496	MS90725-31	96906	.SCREW CAP HX HD 5/16-18X5/8 MIRROR REARVIEW	EA	6
117	15	XBOZZ	5310-00-728-2044	MS45904-73	96906	.WASHER, LOCK 5/16, MIRROR REARVIEW	EA	6
117	16	XBOZZ	5310-00-880-7744	MS51967-5	96906	.NUT, PLAIN, HEXAGON 5/16-18 BRACKET MOUNTING	EA	3
117	17	XDOZZ		816P682	27315	.BRACKET MIRROR REARVIEW	EA	3

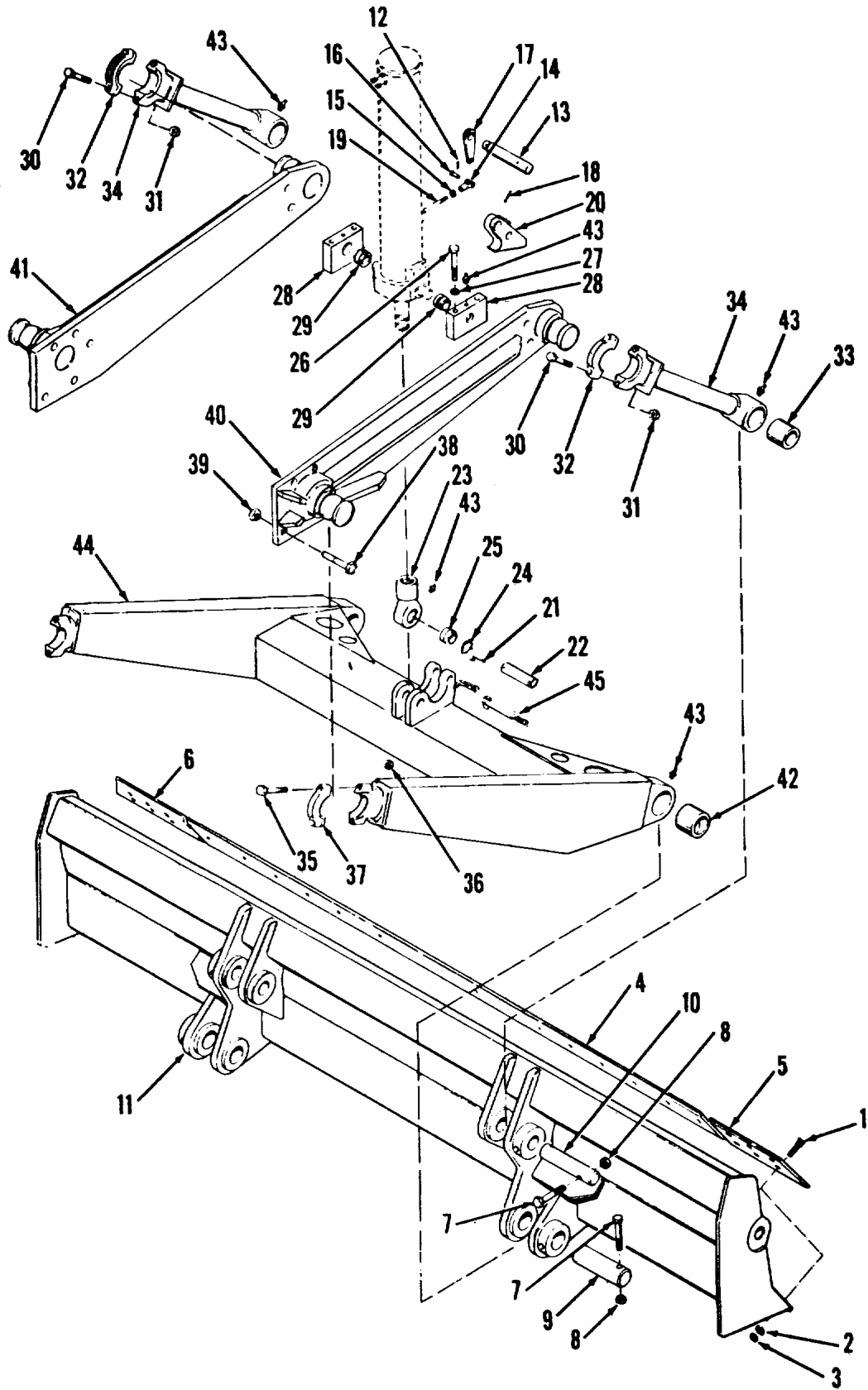

Figure 118. Blade, utility

TA032765

SECTION II

TM 5-3810-295-20P

(1) ILLUSTRATION		(2)	(3)	(4)	(5)	(6) DESCRIPTION	(7)	(8)
(a) FIG NO.	(b) ITEM NO.	SMR CODE	NATIONAL STOCK NUMBER	PART NUMBER	FSCM	USABLE ON CODE	U/M	QTY INC IN UNIT
						FUNCTIONAL GROUP 45 UTILITY BLADE AND HYDRAULIC CYLINDER ASSEMBLY		
118	1	XBOZZ	5306-00-127-7239	MS35754-59	96906	..BOLT SQ NECK 3/4-10X2-3/4 CUT EDGE MTG ...	EA	29
118	2	XBOZZ	5310-00-052-6454	MS35340-51	96906	..WASHER, LOCK 3/4 CUT EDGE MTG	EA	29
118	3	XBOZZ	5310-00-763-8921	MS51967-23	96906	..NUT PLAIN HEX 3/4-10 CUT EDGE MTG	EA	29
118	4	PAOZZ	3830-00-236-2275	MS39103-3	96906	..EDGE CUTTING MOLDBO CARRIER BLADE	EA	1
118	5	PAOZZ	3830-00-858-8133	MS39104-2L	96906	..END RIT EDGE DOZER CARRIER BLADE.....	EA	1
118	6	PAOZZ	3830-00-858-8132	MS39104-2R	96906	..END RIT EDGE DOZER CARRIER BLADE.....	EA	1
118	12	XBOZZ	5315-00-838-5820	MS24665-134	96906	..PIN COTTER 1/16X3/4 IN LG LEVER MTG	EA	1
118	13	XBOZZ	5315-00-845-4732	MS35810-32	96906	..PIN STRGT HDLS LEVER MTG	EA	1
118	14	XBOZZ	5340-00-865-9496	MS35812-2	96906	..CLEVIS ROD END LEVER MTG	EA	1
118	15	XBOZZ		MS51968-2	96906	..NUT, PLAIN, HEX, CLEVIS LOCKING	EA	1
118	16	XBOZZ	5315-00-631-1320	MS9048-173	96906	..PIN, SPRING LEVER RING.....	EA	1
118	17	XDOZZ	3040-00-240-5379	13206E2119	97403	..LEVER ARM HOOK RELEASE	EA	1
118	18	PAOZZ	5315-00-821-2437	MS9048-178	96906	..PIN SPRING STL HOOK RING	EA	1
118	19	PAOZZ	3040-01-028-3632	819P32	27315	..SHAFT, SHOULDERED HOOK MTG	EA	1
118	20	PAOZZ	3930-01-037-1321	808P9	27315	..HOOK, CYLINDER UTILITY BLADE	EA	1
118	43	PAOZZ	4730-00-050-4208	MS15003-1	96906	..FITTING LUBRICATION CARRIER BLADE.....	EA	9
118	45	PAOZZ	3810-00-400-7006	13206E5353	97403	..ARM, LOCKING CARRIER	EA	1

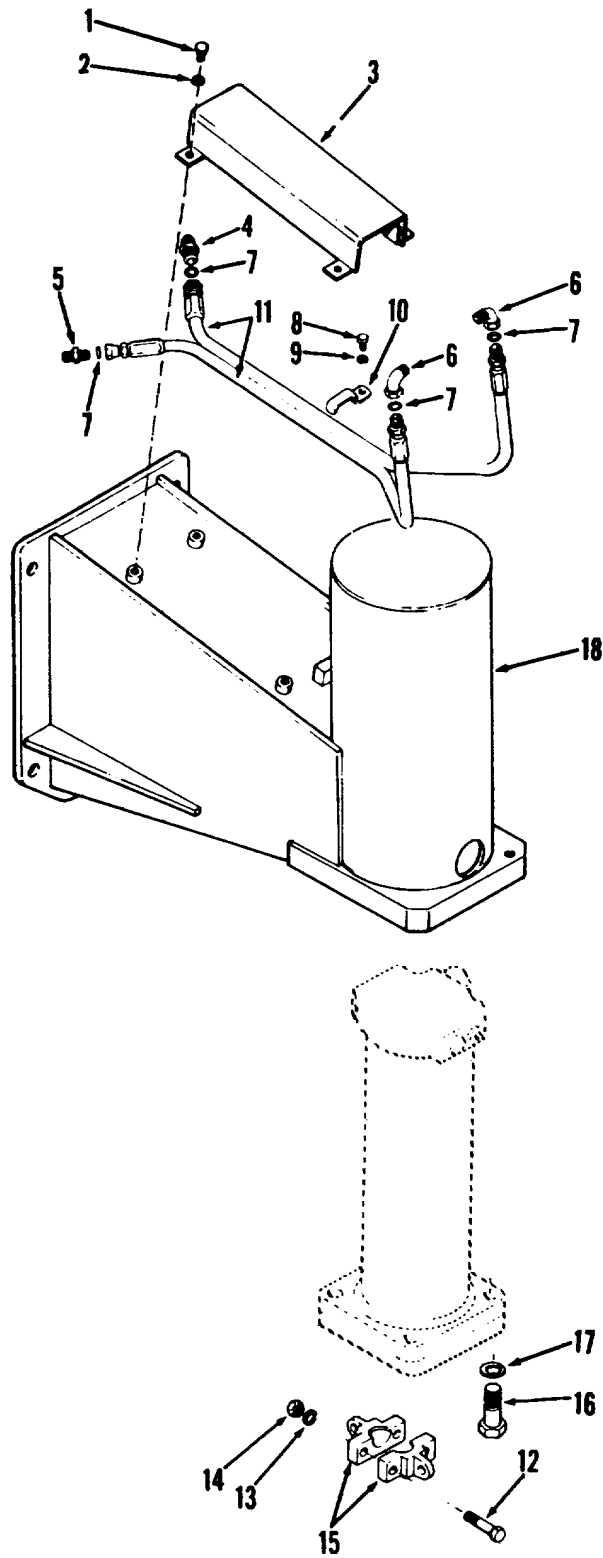

Figure 120. Outriggers, front

TA032767

SECTION II

TM 5-3810-295-20P

(1) ILLUSTRATION		(2)	(3)	(4)	(5)	(6) DESCRIPTION	(7)	(8)
(a) FIG NO.	(b) ITEM NO.	SMR CODE	NATIONAL STOCK NUMBER	PART NUMBER	FSCM	USABLE ON CODE	U/M	QTY INC IN UNIT
						FUNCTIONAL GROUP 46 OUTRIGGERS AND RELATED PARTS		
120	1	XBOZZ	5305-00-269-3209	MS90725-58	96906	..SCREW, CAP, HEXAGON DECK OUTRIGGER ...	EA	4
120	2	XBOZZ	5310-00-637-9541	MS35338-46	96906	..WASHER, LOCK DECK OUTRIGGER	EA	4
120	3	XBOZZ		827N594	27315	..STEP PLATE DECK OUTRIGGER FRONT.....	EA	1
120	4	XBOZZ		D404	91561	..ADAPTER CPLG OUTRIGGER HYD HOSE	EA	1
120	5	XBOZZ	4730-00-471-0045	13205E4421-1	97403	..COUPLING, BODY OUTRIGGER HYDRAULIC HOSE	EA	1
120	6	XBOZZ		849FS008X08	30327	..ELBOW TUBE 1/2-3/4-16x3/4-16 HYDRAULIC	EA	2
120	7	PAOZZ	5330-00-579-7916	MS28775-115	96906	..PACKING, PREFORMED OUTRIGGER HOSE CPLG	EA	4
120	8	XBOZZ	5305-00-989-7434	MS35207-263	96906	..SCREW, MACHINE NO 10-32X3/B HOSE CLAMP	EA	1
120	9	XBOZZ	5310-00-045-3296	MS35338-43	96906	..WASHER, LOCK NO 10 HOSE CLAMP	EA	1
120	10	PAOZZ	5340-00-731-9611	MS21334-34	96906	..CLAMP, LOCK HOSE MTG	EA	1
120	11	PCOZZ	4720-00-479-2763	13213E9159	97403	..HOSE ASSEMBLY FRONT OUTRIGGER	EA	2
120		PAOZZ	2590-00-453-8976	13206E5160	97403	..BALL SOKT ASSY OUTRIGGER CYLINDER.....	EA	1
120	12	XBOZZ	5305-00-725-4133	MS90726-168	96906	...SCREW, CAP, HEXAGON 5/8-18X3 BALL SOCKET	EA	2
120	13	XBOZZ	5310-00-045-5001	MS35340-50	96906	...WASHER, LOCK 5/8 SPRING BALL SOCKET	EA	2
120	14	XBOZZ	5310-00-763-8905	MS51968-20	96906	...NUT PLAIN HEXAGON 5/8-18 BALL SOCKET	EA	2
120	15	PBOZZ	2590-00-471-0363	680922	02280	...SOCKET BALL	EA	2
120	16	XBOZZ	5305-00-082-6977	MS90727-192	96906	..SCREW, CAP, HEXAGON 3/4-16X3-1/4	EA	4
120	17	XBOZZ	5310-00-052-6454	MS35340-51	96906	..WASHER, LOCK 3/4	EA	4

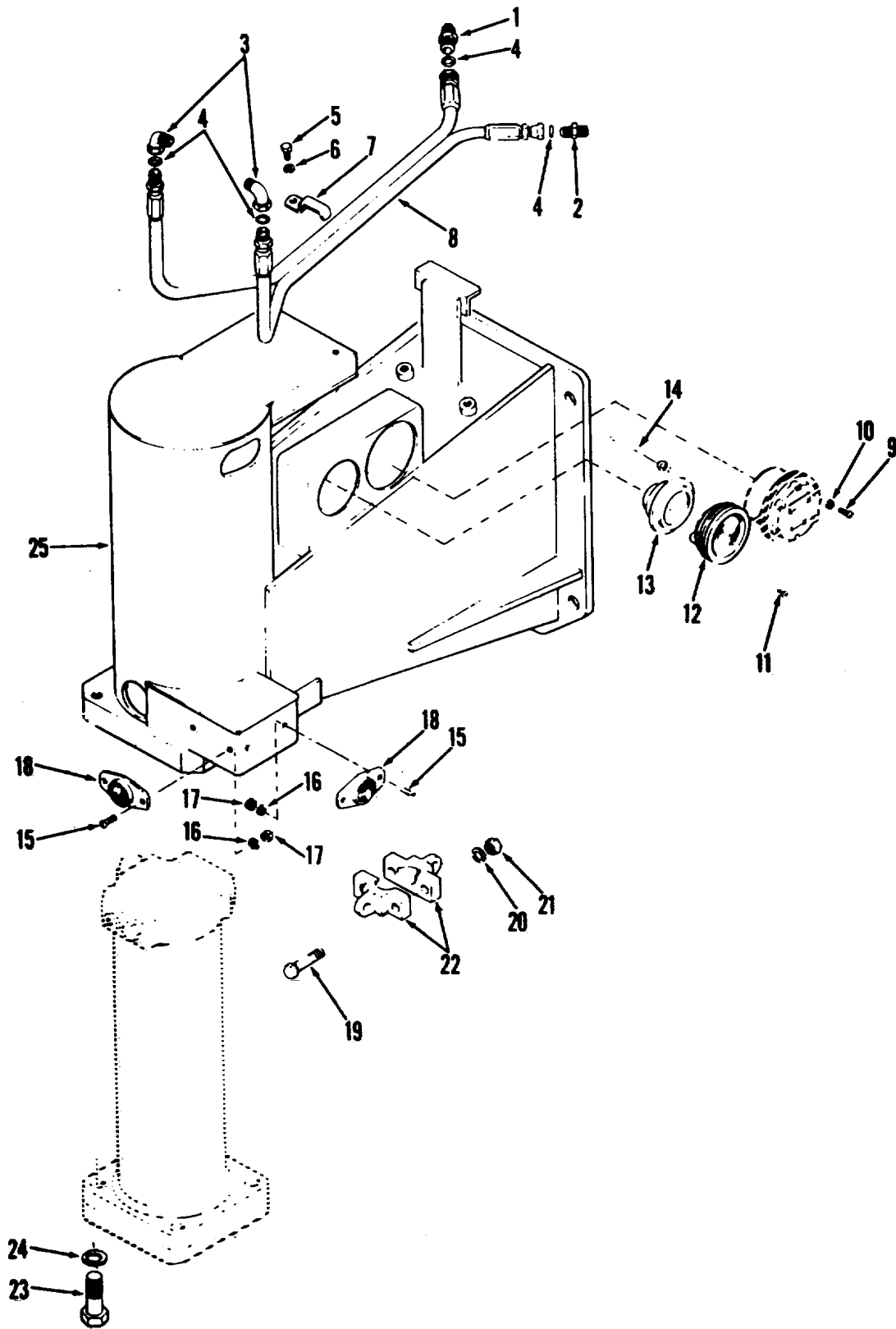

Figure 121. Outrigger, left rear

TA032768

SECTION II

TM 5-3810-295-20P

(1) ILLUSTRATION		(2)	(3)	(4)	(5)	(6) DESCRIPTION	(7)	(8)
(a) FIG NO.	(b) ITEM NO.	SMR CODE	NATIONAL STOCK NUMBER	PART NUMBER	FSCM	USABLE ON CODE	U/M	QTY INC IN UNIT
						FUNCTIONAL GROUP 46 OUTRIGGERS AND RELATED PARTS		
121	1	XBOZZ		D404	91561	..ADAPTER CPLNG OUTRIGGER HYD HOSE	EA	1
121	2	XBOZZ		D403	91561	..COUPLING HOSE OUTRIGGER HYDRAULIC HOSE	EA	1
121	3	XBOZZ		849FS008X08	30327	..ELBOW TUBE 1/2-3/4-16X3/4-16 HYDRAULIC.....	EA	2
121	4	PAOZZ	5330-00-579-7916	MS28775-115	96906	..PACKING, PREFORMED OUTRIGGER HOSE CPLG	EA	4
121	5	XBOZZ	5305-00-989-7434	MS35207-263	96906	..SCREW, MACHINE NO 10-32X3/8 HOSE CLAMP	EA	EA
	1							
121	6	XBOZZ	5310-00-045-3296	MS35338-43	96906	..WASHER, LOCK NO 10 HOSE CLAMP	EA	1
121	7	XBOZZ	5340-00-731-9611	MS21334-34	96906	..CLAMP, LOOP HOSE MTG	EA	1
121	8	PCOZZ	4720-00-479-2763	13213E9159	97403	..HOSE ASSEMBLY, NON REAR OUTRIGGER	EA	2
121	9	XBOZZ	5305-00-984-5687	MS35206-307	96906	..SCREW MACHINE 3/8-16X1/2 STP LHGT MTG...	EA	2
121	10	XBOZZ	5310-00-637-9541	MS35338-46	96906	..WASHER, LOCK 3/8 STP LHGT MTG	EA	2
121	11	XBOZZ	5305-00-432-4163	MS51861-24	96906	..SCREW, TAPPING TURN SIGNAL LGHT MTG	EA	1
131		PAOOO	6220-00-869-3712	LN402-12-40MGR	13548	..STOP LIGHT-TAILLIGH TURN SIGNAL, LEFT	EA	1
121	12	PAOZZ	6220-00-116-7230	402-12	13548	..STOP LIGHT-TAILLIGH TURN SIGNAL LH REAR OUTRIGGER	EA	1
121	13	XBOZZ	5325-00-455-0561	40MGR	13548	..RING LAMP TURN SIGNAL RH REAR OUTRIGGER	EA	1
121	14	XBOZZ		PL3	13548	..LEAD ASSY ELEC TURN SIGNAL LH REAR.....	EA	1
121	15	XBOZZ	5305-00-988-1723	MS35206-279	96906	..SCREW, MACHINE 1/4-20X1/2 REFLECTOR MTG	EA	4
121	16	XBOZZ	5310-00-582-5965	MS35338-44	96906	..WASHER, LOCK 1/4 REFLECTOR MTG	EA	4
121	17	XBOZZ	5310-00-761-6882	MS51967-2	96906	..NUT, PLAIN, HEXAGON 1/4 REFLECTOR MTG ..	EA	4
121	18	PBOZZ	9905-00-205-2795	MS35387-1	96906	..REFLECTOR CRANE	EA	2
121		PBOZZ	2590-00-453-8976	13206E5160	97403	..BALL SOCKET OUTRIGGER CYLINDER	EA	1
121	19	XBOZZ	5305-00-725-4133	MS90726-168	96906	..SCREW, CAP, HEXAGON 5/8-18X3 BALL SOCKET	EA	2
121	20	XBOZZ	5310-00-045-5001	MS35340-50	96906	..WASHER, LOCK 5/8 SPRING BALL SOCKET	EA	2
121	21	XBOZZ	5310-00-763-8905	MS51968-20	96906	..NUT PLAIN HEXAGON 5/8-18 BALL SOCKET	EA	2
121	22	XDOZZ	2590-00-471-0363	680922	02280	..SOCKET BALL HLF OUTRIGGER	EA	2
121	23	XBOZZ	5305-00-082-6977	MS90727-192	96906	..SCREW, CAP, HEXAGON 3/4-16X3-1/4	EA	4
121	24	XBOZZ	5310-00-052-6454	MS35340-51	96906	..WASHER, LOCK 3/4	EA	4

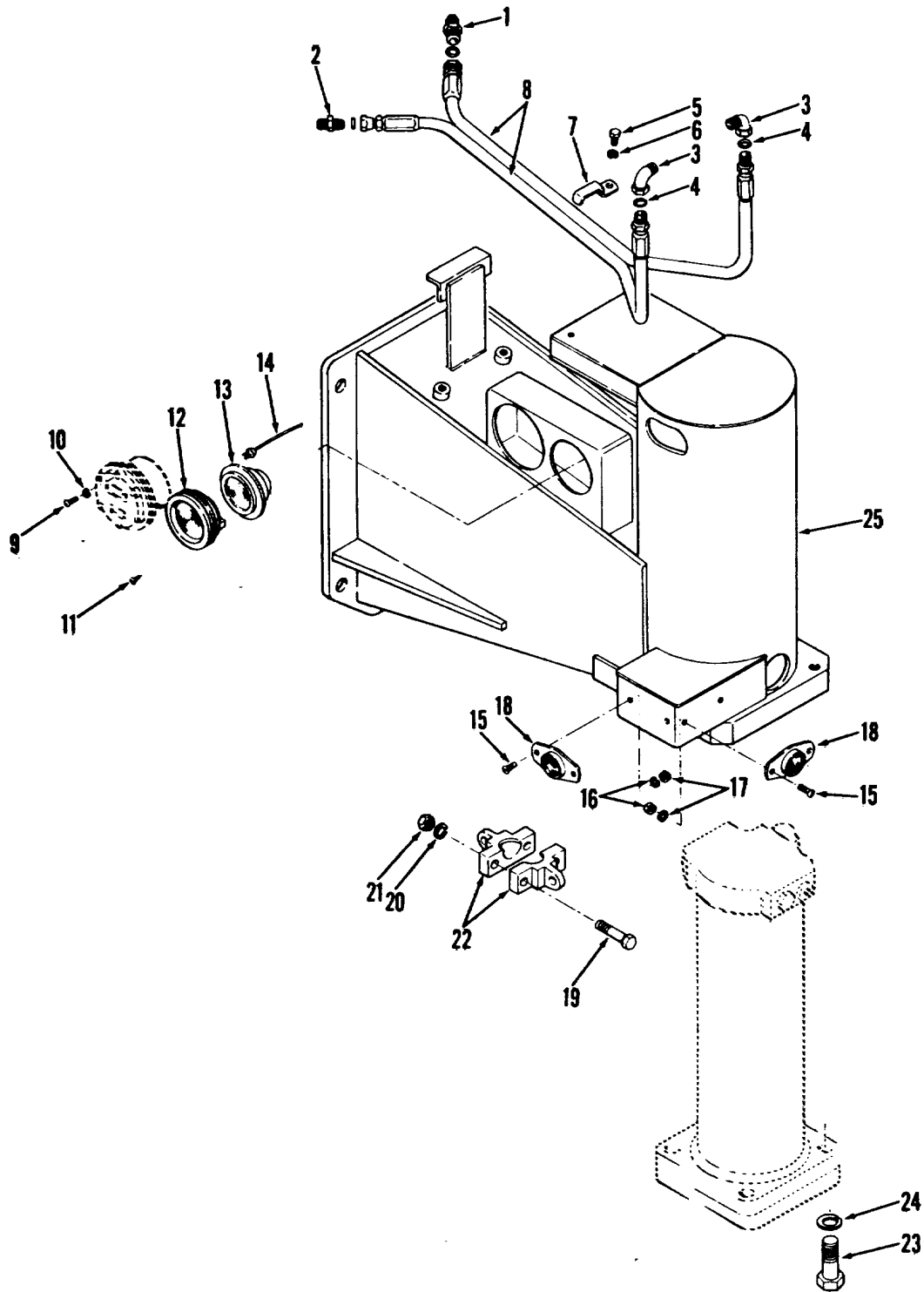

Figure 122. Outrigger, right rear

TA032769

SECTION II

TM 5-3810-295-20P

(1) ILLUSTRATION		(2)	(3)	(4)	(5)	(6) DESCRIPTION	(7)	(8)
(a) FIG NO.	(b) ITEM NO.	SMR CODE	NATIONAL STOCK NUMBER	PART NUMBER	FSCM	USABLE ON CODE	U/M	QTY INC IN UNIT
						FUNCTIONAL GROUP 46 OUTRIGGERS AND RELATED PARTS		
122	1	XBOZZ		D404	91561	..ADAPTER CPLNG OUTRIGGER HYD HOSE	EA	1
122	2	XBOZZ		D403	91561	..COUPLING HOSE OUTRIGGER HYDRAULIC HOSE	EA	1
122	3	XBOZZ		849FS008X08	30327	..ELBOW TUBE 1/2-3/4-16X3/4-16 HYD HOSE	EA	2
122	4	XBOZZ		18Q110D115	27315	..PACKING PREFMD OUTRIGGER HOSE CPLNG	EA	4
122	5	XBOZZ	5305-00-989-7434	MS35207-263	96906	..SCREW, MACHINE NO 10-32X3/8 HOSE CLAMP	EA	EA
	1							
122	6	XBOZZ	5310-00-045-3796	MS35338-43	96906	..WASHER, LOCK NO 10 HOSE CLAMP	EA	1
122	7	XBOZZ	5340-00-731-9611	MS21334-34	96906	..CLAMP, LOOP HOSE MTG	EA	1
122	8	PCOZZ	4720-00-479-2763	13213E9159	97403	..HOSE ASSEMBLY, NON REAR OUTRIGGER	EA	2
122	9	XBOZZ	5305-00-984-5687	MS35206-307	96906	..SCREW MACHINE 3/8-16X1/2 STP LHGT MTG...	EA	2
122	10	XBOZZ	5310-00-637-9541	MS35338-46	96906	..WASHER, LOCK 3/8 STP LHGT MTG	EA	2
122	11	XBOZZ	5305-00-432-4163	MS51861-24	96906	..SCREW, TAPPING TURN SIGNAL LHGT MTG	EA	1
122		XDOZZ		LN402-12/40MDR	13548	..LIGHT TURN SIGN RH REAR OUTRIGGER	EA	1
122	12	PAOZZ	6220-00-116-7230	402-12	13548	..STOP LIGHT-TAILLIGHT TURN SIGNAL RH REAR OUTRIGGER	EA	1
122	13	XBOZZ	5325-00-455-0561	40MGR	13548	..RING LAMP TURN SIGNAL LH REAR OUTRIGGER	EA	1
122	14	XBOZZ		PL3	13548	..LEAD ASSY ELEC TURN SIGNAL-RH REAR	EA	1
122	15	XBOZZ	5305-00-988-1723	MS35206-279	96906	..SCREW, MACHINE 1/4-20X1/2 REFLECTOR MTG	EA	4
122	16	XBOZZ	5310-00-582-5965	MS35338-44	96906	..WASHER, LOCK 1/4 REFLECTOR MTG	EA	4
122	17	XBOZZ	5310-00-761-6882	MS51967-2	96906	..NUT, PLAIN, HEXAGON 1/4 REFLECTOR MTG ..	EA	4
122	18	PBOZZ	9905-00-205-2795	MS35387-1	96906	..REFLECTOR CRANE	EA	2
122	19	XBOZZ	5305-00-725-4133	MS90726-168	96906	..SCREW, CAP, HEXAGON 5/8-18X3 BALL SOCKET	EA	2
122	20	XBOZZ	5310-00-045-5001	MS35340-50	96906	..WASHER, LOCK 5/8 SPRING BALL SOCKET	EA	2
122	21	XBOZZ	5310-00-763-8905	MS51968-20	96906	..NUT PLAIN HEXAGON 5/8-18 BALL SOCKET	EA	2
122	22	XDOZZ	2590-00-471-0363	680922	02280	..SOCKET BALL HLF	EA	2
122	23	XBOZZ	5305-00-082-6977	MS90727-192	96906	..SCREW, CAP, HEXAGON 3/4-16X3-1/4	EA	4
122	24	XBOZZ	5310-00-052-6454	MS35340-51	96906	..WASHER, LOCK 3/4	EA	4

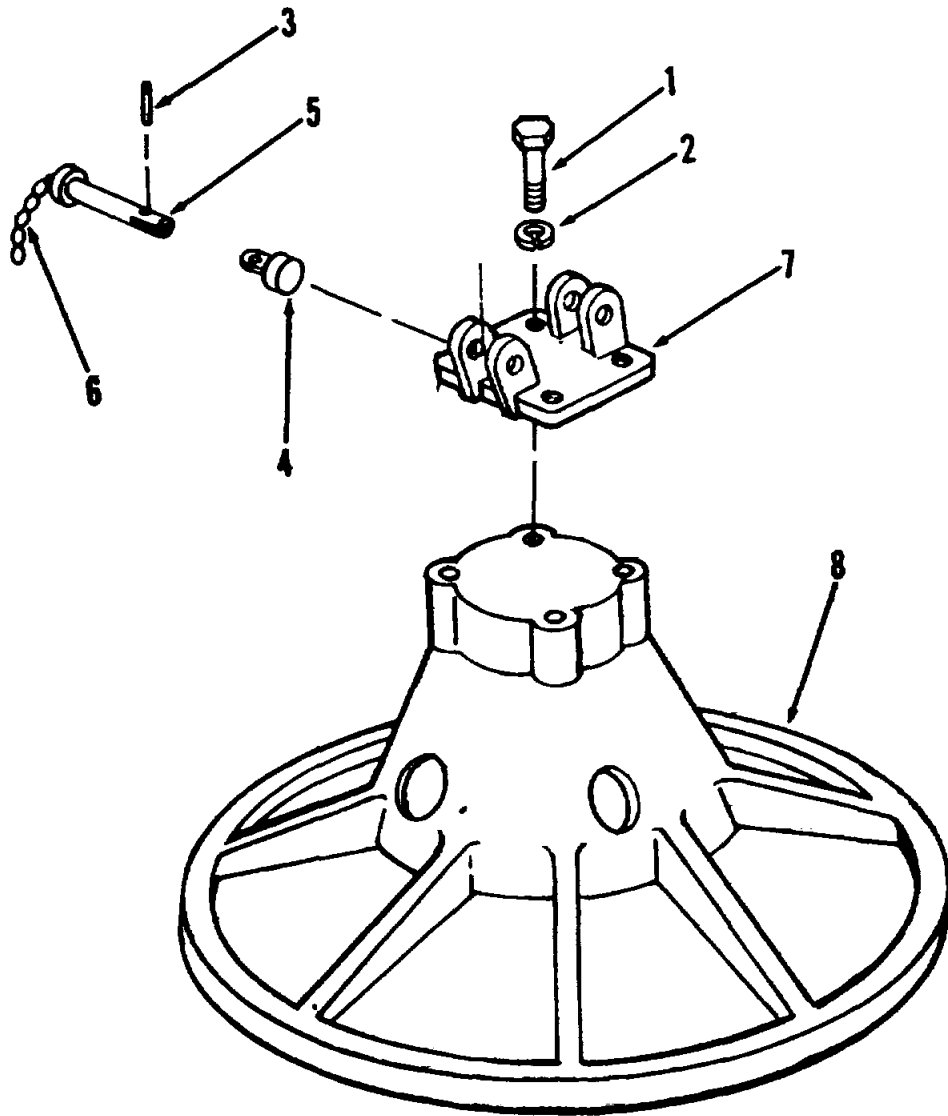

Figure 124. Float pad assembly, outrigger

TA032771

SECTION II

TM 5-3810-295-20P

(1) ILLUSTRATION		(2)	(3)	(4)	(5)	(6) DESCRIPTION	(7)	(8)
(a) FIG NO.	(b) ITEM NO.	SMR CODE	NATIONAL STOCK NUMBER	PART NUMBER	FSCM	USABLE ON CODE	U/M	QTY INC IN UNIT
						FUNCTIONAL GROUP 46 OUTRIGGERS AND RELATED PARTS		
124		XBOZZ		829N266	27315	..FLOAT PAD ASSY OUTRIGGER	EA	1
124	1	XBOZZ		MS35457-163	96906	..SCREW CAP SOC 5/8-11X1-3/4 FACE PLATE	EA	4
124	2	XBOZZ	5310-00-820-6653	MS35338-50	96906	..WASHER, LOCK SPRING, 518 FACE PLATE MTG	EA	4
124		PAOZZ	3810-00-236-0448	13206E3184	97403	..PLATE FACE FLOAT PAD	EA	1
124	3	XBOZZ		4-818N36	27315	...PIN ROLL 3/16OD9/16 IN LG TOGGLE ATTH	EA	2
124	4	XBOZZ		819T184	27315	...TOGGLE PIN FLOAT PAD FACE PLATE.....	EA	2
124	5	XBOZZ		819T183	27315	...PIN, BAR: PAD TO OUT RIGGER MTG	EA	2
124	6	XBOZZ		6-818N36	27315	...CHAIN WLD 3/16 TY 1 GR C CL 4 15 LNKS	EA	2
124	7	XBOZZ		818T564	27315	...PLATE FLOAT PAD.....	EA	1
124	8	XBOZZ		829N268	27315	..FLOAT OUTRIGGER.....	EA	1

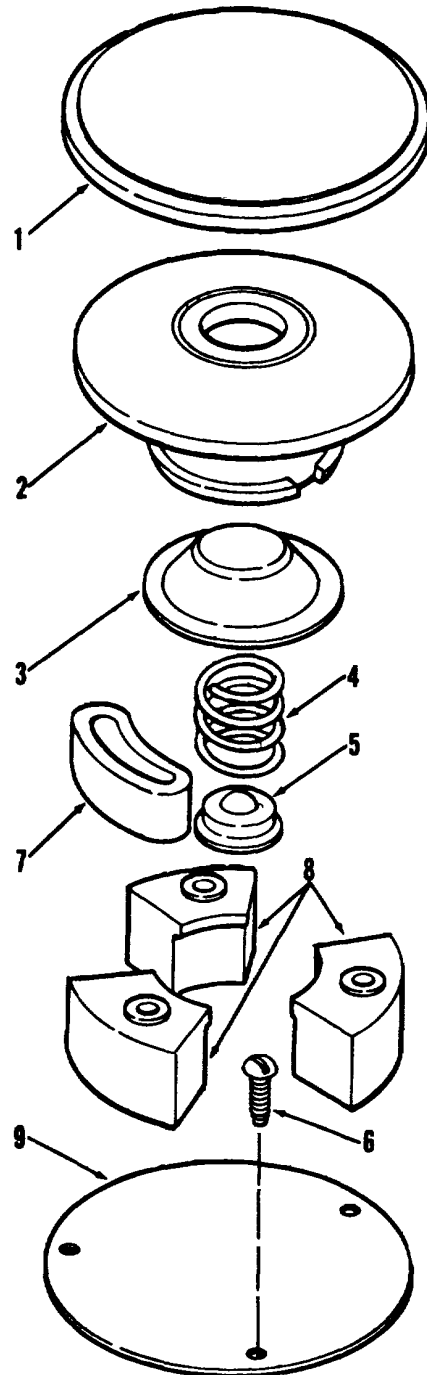

Figure 125. Button assembly, horn

TA032772

SECTION II

TM 5-3810-295-20P

(1) ILLUSTRATION		(2)	(3)	(4)	(5)	(6) DESCRIPTION	(7)	(8)
(a) FIG NO.	(b) ITEM NO.	SMR CODE	NATIONAL STOCK NUMBER	PART NUMBER	FSCM	USABLE ON CODE	U/M	QTY INC IN UNIT
						FUNCTIONAL GROUP 47 STEERING ASSEMBLY, FRONT, CARRIER		
125		PAOZZ	2590-00-991-0678	465530	77640	..HORN BUTTON CARRIER STEERING SYSTEM..	EA	1
125		PAOZZ	2590-00-340-1409	450157	77640	..HORN BUTTON HORN ASSY	EA	1
125	1	PAOZZ	2590-00-612-2181	450066	77640	...RUBBER COVER HORN BUTTON	EA	1
125	2	XBOZZ	2590-00-371-3137	450029	77640	...HORN BUTTON HORN ASSY	EA	1
125	3	PAOZZ	5999-00-215-4048	029037	77640	...CUP CONTACT HORN ASSY	EA	1
125	4	XBOZZ	5360-00-253-7229	401081	77640	...SPRING, HELICAL HORN BUTTON RETURN.....	EA	1
125	5	XBOZZ	5999-00-374-0026	029031	77640	...BASE SPRING HORN BUTTON ASSY	EA	1
125	6	XDOZZ		G148595	77640	...SCREW, SELF-TAPPING	EA	3
125		XDOZZ	2590-00-737-3216	453077-A1	77640	...CONTACT ASSY HORN ASSY	EA	1
125	7	XBOZZ		454082	77640INSULATOR CONTACT PLATE	EA	3
125	8	XAOZZ		040013	77640CONTACT HORN ASSY.....	EA	3
125	9	XDOZZ		453077	77640PLATE CONTACT HORN ASSY	EA	1

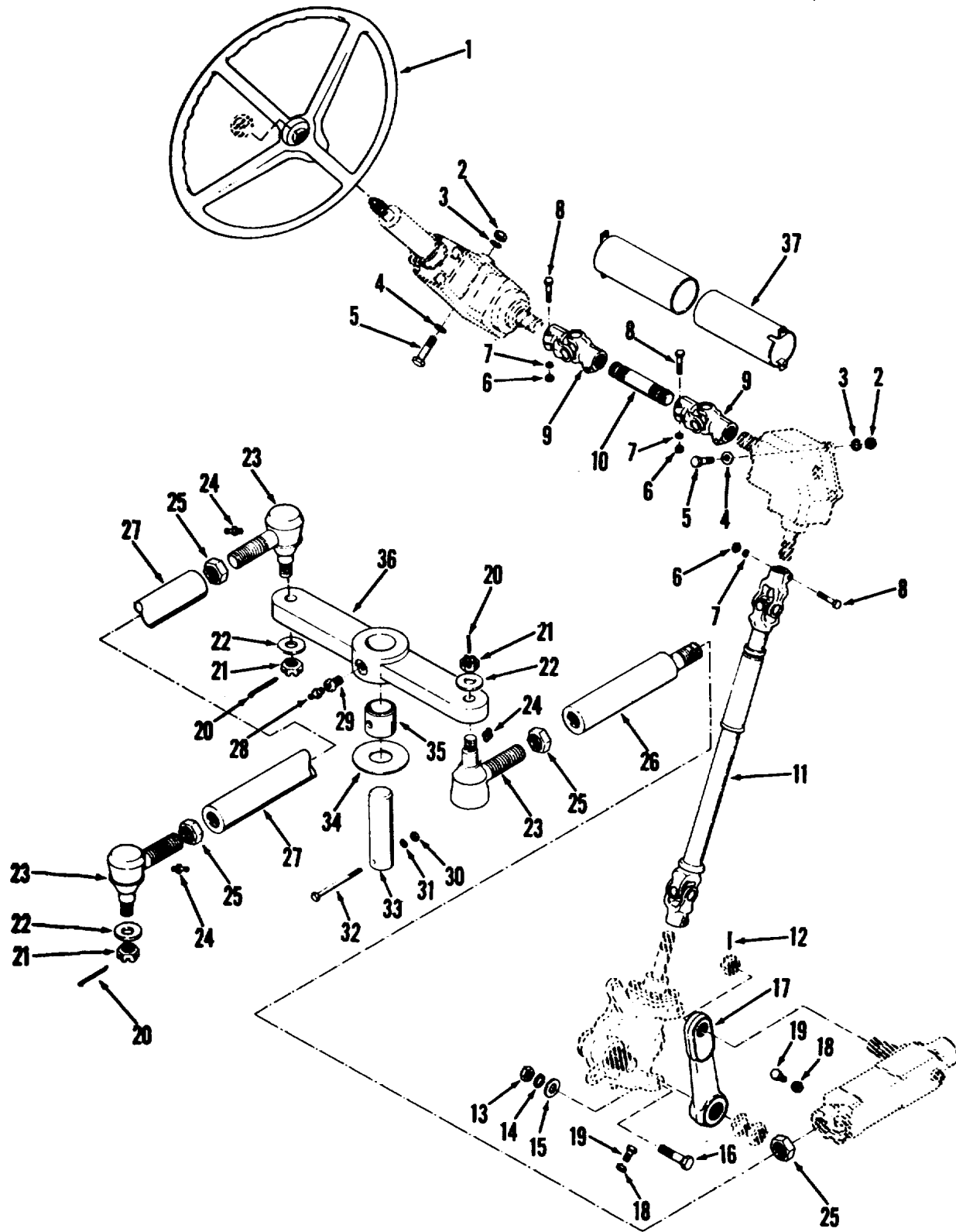

Figure 126. Steering assembly, front

TA032932

SECTION II

TM 5-3810-295-20P

(1) ILLUSTRATION		(2)	(3)	(4)	(5)	(6) DESCRIPTION	(7)	(8)
(a) FIG NO.	(b) ITEM NO.	SMR CODE	NATIONAL STOCK NUMBER	PART NUMBER	FSCM	USABLE ON CODE	U/M	QTY INC IN UNIT
						FUNCTIONAL GROUP 47 STEERING ASSEMBLY, FRONT, CARRIER		
126		AFOFF		8100J1453	27315	..STEERING SYSTEM STEERING SYSTEM FRONT	EA	1
126	1	XBOZZ		68647	77915	..WHEEL STEERING STEERING SYSTEM FRONT	EA	EA
126	24	PAOZZ	4730-00-050-4208	MS15003-1	96906	..FITTING, LUBRICATION FITTING LUB 1-8 NPT.ALL STUD - TIE ROD ASSY FRONT	EA	3
126	25	XBOZZ		MS35691-82	96906	..NUT, HEX, JAM, FRONT STEERING SYSTEM. ...	EA	4
126	26	PBOZZ	5340-00-458-8064	13208E6521	97403	..ROD END, THREADED CONNECTOR VALVE TO ARM	EA	1
126	27	PBOZZ	4710-00-240-9010	13213E9201	97403	..TUBE STEERING TUBE STEERING LINKAGE	EA	1
126	26	PAOZZ	4730-00-050-4208	MS15003-1	96906	..FITTING, LUBRICATION	EA	1
126	37	XBOZZ		14Q74	27315	..GUARD SHAFT STEERING TUBE CONNECTOR	EA	2

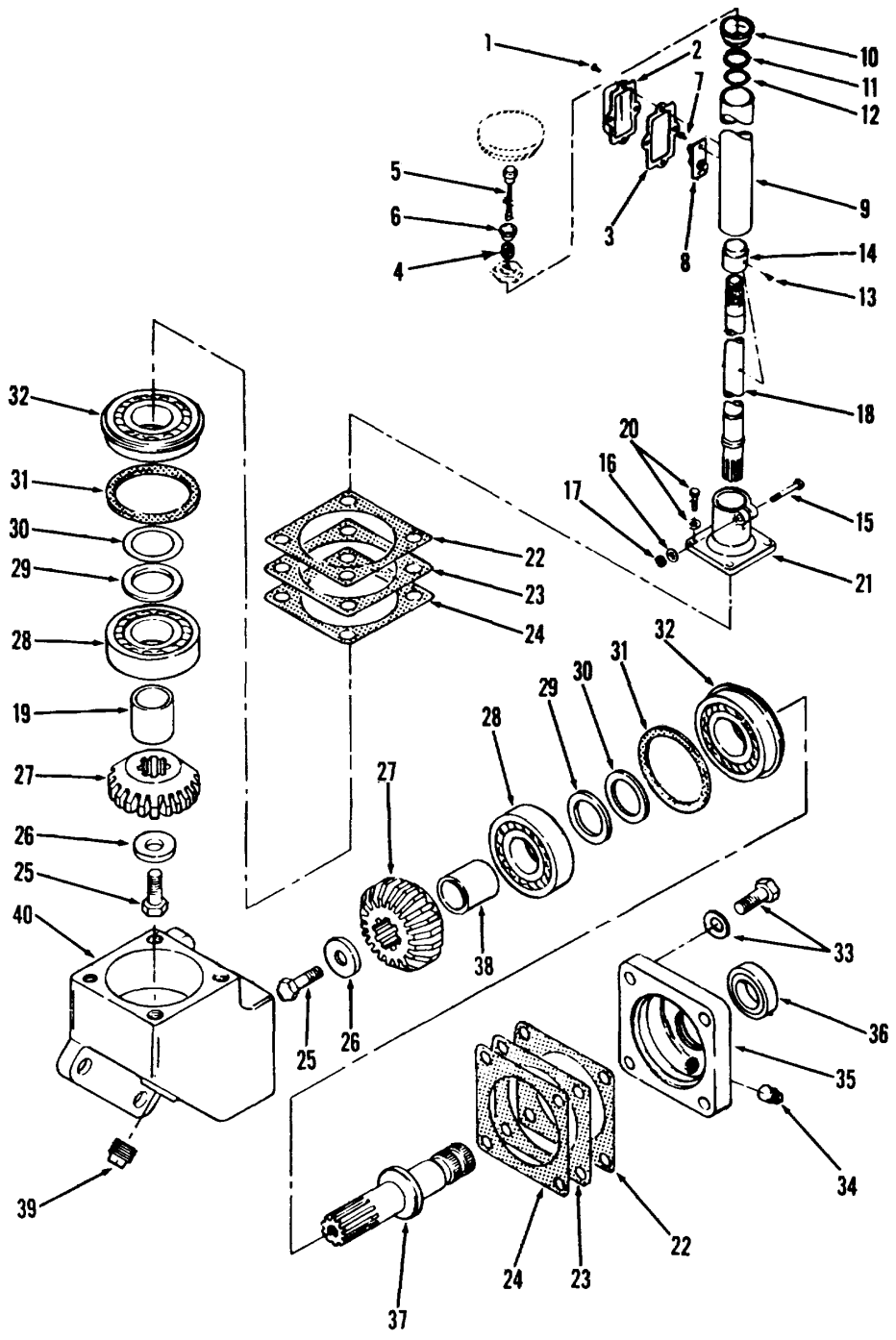

Figure 127. Gear box assembly, front

TA032773

SECTION II

TM 5-3810-295-20P

(1) ILLUSTRATION		(2)	(3)	(4)	(5)	(6)	(7)	(8)
(a) FIG NO.	(b) ITEM NO.	SMR CODE	NATIONAL STOCK NUMBER	PART NUMBER	FSCM	DESCRIPTION USABLE ON CODE	U/M	QTY INC IN UNIT
127	34	XBOZZ	4730-00-044-4577	1-4SHPS	30780	FUNCTIONAL GROUP 47 STEERING ASSEMBLY, FRONT, CARRIER		
127	39	XBOZZ	4730-00-044-4583	920131	09367	..PLUG, PIPE 1-4NPT SQ HD COVER	EA	1
						..PLUG PIPE 3-8NPT SQ HD HOUSING	EA	1

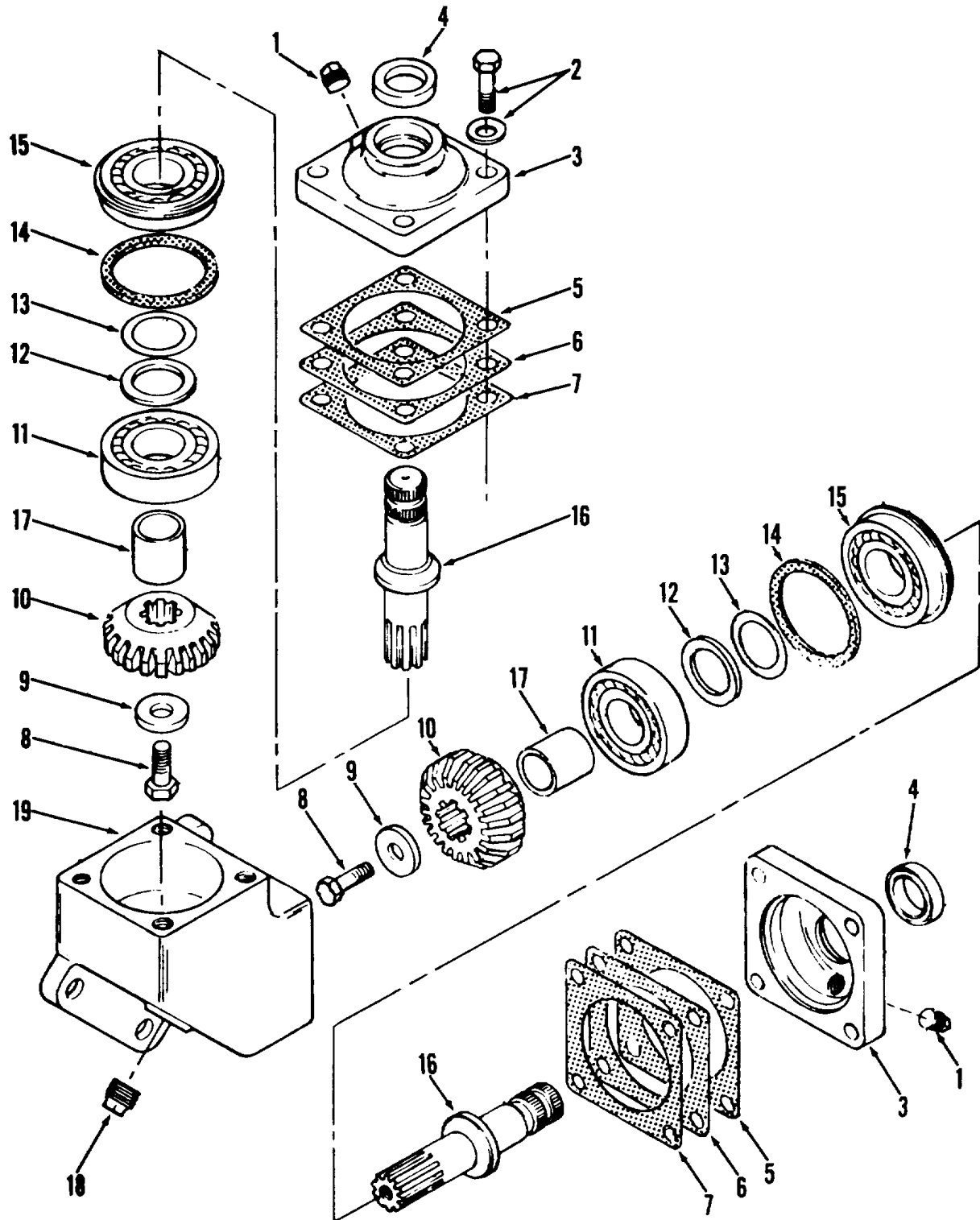

Figure 128. Gear box assembly, stub

TA032774

SECTION II

TM 5-3810-295-20P

(1) ILLUSTRATION		(2)	(3)	(4)	(5)	(6) DESCRIPTION	(7)	(8)
(a) FIG NO.	(b) ITEM NO.	SMR CODE	NATIONAL STOCK NUMBER	PART NUMBER	FSCM	USABLE ON CODE	U/M	QTY INC IN UNIT
						FUNCTIONAL GROUP 47 STEERING ASSEMBLY. FRONT, CARRIER		
128	1	XBOZZ	4730-00-044-4577	1-4SHPS	30780	..PLUG, PIPE 3-8NPT SQ HD COVER	EA	2
128	12	XBOZZ	5365-00-801-9828	028264	77640	..SPACER BEARING STRG GEAR	EA	2
128	18	XBOZZ	4730-00-044-4583	920131	09367	..PLUG PIPE 3-8NPT HOUSING	EA	1

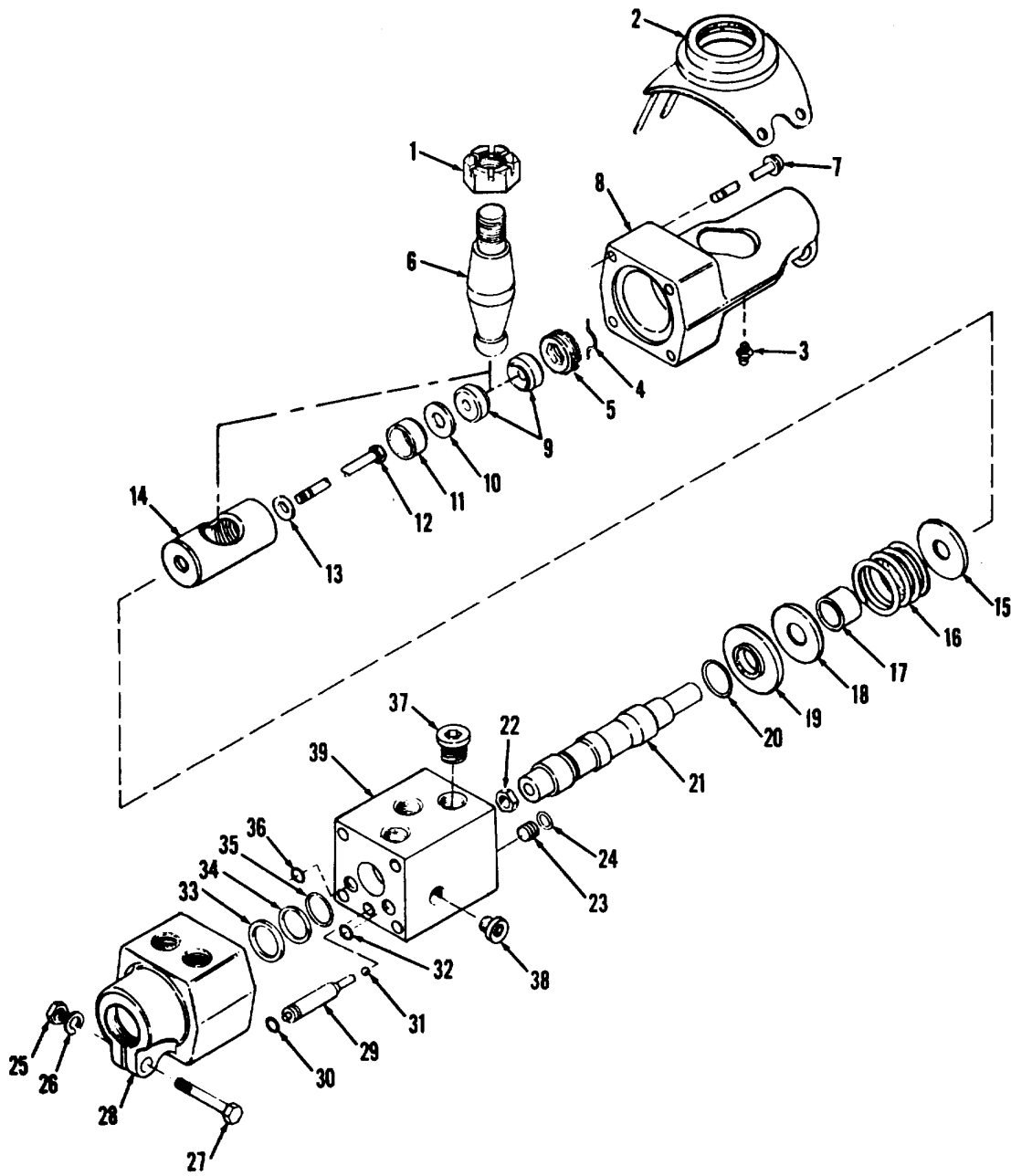

Figure 129. Valve assembly, steering control

TA032775

SECTION II

TM 5-3810-295-20P

(1) ILLUSTRATION		(2)	(3)	(4)	(5)	(6)	(7)	(8)
(a) FIG NO.	(b) ITEM NO.	SMR CODE	NATIONAL STOCK NUMBER	PART NUMBER	FSCM	DESCRIPTION USABLE ON CODE	U/M	QTY INC IN UNIT
129	3	PAOZZ	4730-00-477-1741	134063	02880	FUNCTIONAL GROUP 47 STEERING ASSEMBLY, FRONT, CARRIER ..FITTING, LUBRICATION BALL STUD.....	EA	1

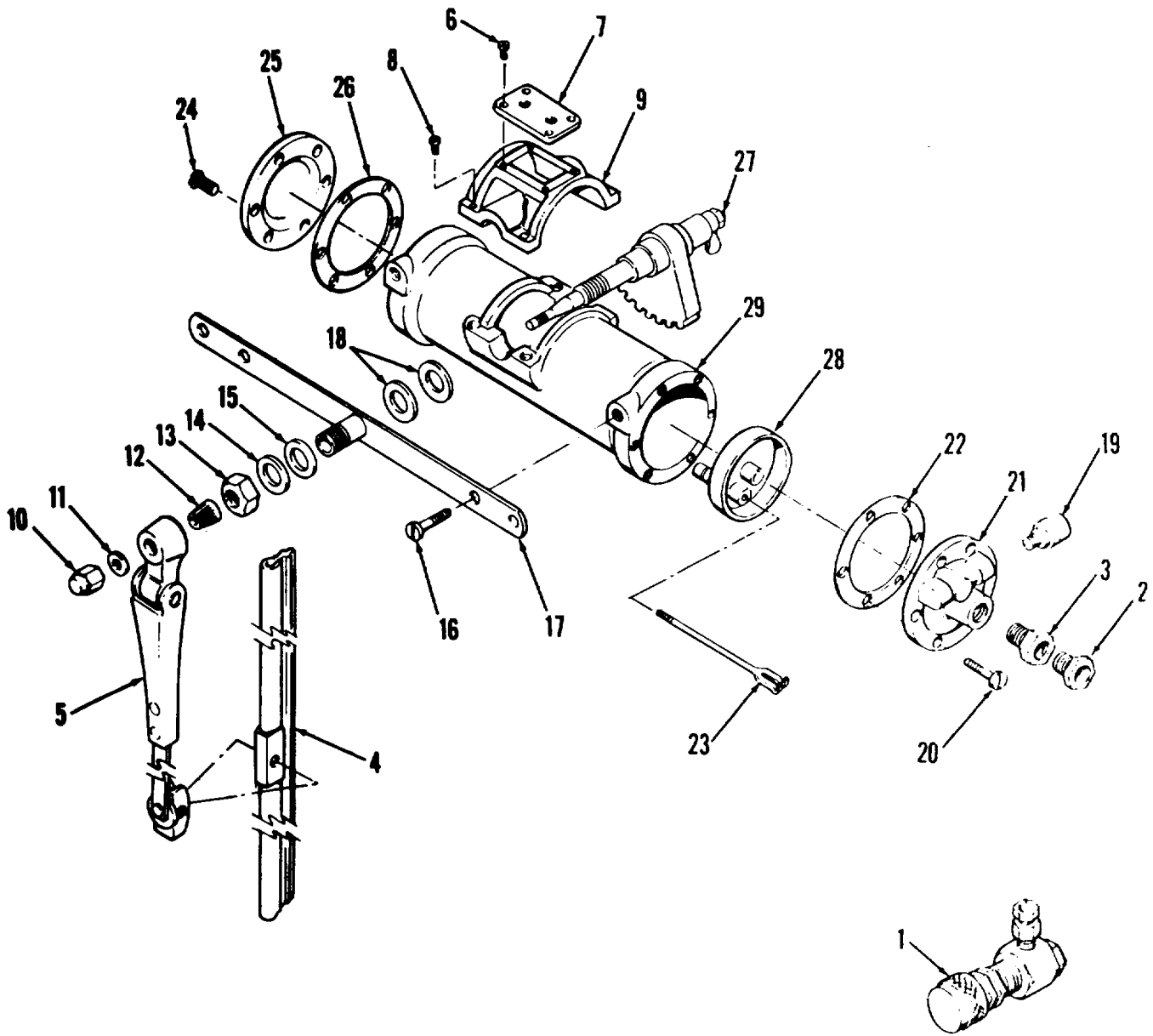

Figure 131. Wiper assembly, windshield

TA032777

SECTION II

TM 5-3810-295-20P

(1) ILLUSTRATION		(2)	(3)	(4)	(5)	(6) DESCRIPTION	(7)	(8)
(a) FIG NO.	(b) ITEM NO.	SMR CODE	NATIONAL STOCK NUMBER	PART NUMBER	FSCM	USABLE ON CODE	U/M	QTY INC IN UNIT
						FUNCTIONAL GROUP 48 WINDSHIELD WIPER, PRESSURE INDICATOR, HORN, VALVES, LINES AND FITTINGS		
131		PBOOO		13205E3920	97403	..WIPER ASSEMBLY CB	EA	1
131	1	XDOZZ		75470-5ZT	60703	..VALVE PRESS REG WNDSHLD WPR	EA	1
131	2	PAOZZ	4730-01-044-2680	365	60703	..INVERTED NUT, TUBE TUBE TO MOTOR.....	EA	1
131	3	PAOZZ	4730-00-117-9148	366	60703	..ADAPTER, STRAIGHT TUBE TO MOTOR	EA	1
131	4	PAOZZ	2540-00-073-9846	M874-46ZT	60703	..BLADE WINDSHIELD.....	EA	1
131	5	PAOZZ	2540-00-073-9849	87415-77ZT	60703	..ARM, WINDSHIELD WIPER.....	EA	1
131		PAOZZ	2540-01-025-7948	D23298FPD	60703	..MOTOR ASSEMBLY WINDSHIELD WIPER	EA	1
131	6	XBOZZ		87591-16R	60703	...SCREW MOTOR COVER MTG.....	EA	1
131	7	XDOZZ		F942-6	60703	...COVER MOTOR UNDSHLD WIPER	EA	1
131	8	XBOZZ		87591-16R	60703	...SCREW SHIELD MTG.....	EA	4
131	9	XAOZZ		82799	60703	...SHIELD WNDSHLD WIPER	EA	1
131	10	XBOZZ		75026-2ZT	60703	...NUT CAP WNDSHLD WIPER ARM MTG	EA	1
131	11	PAOZZ		2397-6ZT	60703	...WASHER, LOCK WNDSHLD WPR ARM MTG	EA	1
131	12	XBOZZ	2540-00-690-2726	86324-1	60703	...DRIVER ARM WINDSHIELD WIPER	EA	1
131	13	XBOZZ	5310-00-804-1209	76115ZT	60703	...NUT, PLAIN, HEXAGON GEAR SHAFT	EA	1
131	14	XBOZZ	5310-01-028-4848	77121-3TZ	60703	...WASHER, FLAT WIPER MOTOR SEAL	EA	1
131	15	XDOZZ		77121-1	60703	...WASHER NNMTLLC WIPER MOTOR SEAL	EA	1
131	16	XBOZZ		1771-16J	60703	...SCREW MACHINE NO 12-24X3/8 PLATE MTG...	EA	2
131	17	XDOZZ		F1043-5	60703	...PLATE MOUNTING WIPER MOTOR	EA	1
131	18	PAOZZ		76116-2	60703	...WASHER NNMTLLC WIPER MOTOR SEAL	EA	2
131	19	XDOZZ		75704-1J	60703	...SILENCER VLV HD WNDSHLD WIPER MOTOR	EA	1
131	20	XBOZZ		87591-16R	60703	...SCREW VALVE HEAD MTG	EA	1
131	21	XBOZZ		F424-56	60703	...HEAD VALVE WNDSHLD WPR MTR	EA	1
131	22	KFOZZ		F422	60703	...GASKET VALVE HD WIPER MOTOR PART OF KITP/N SP1079-54	EA	1
131	23	KFOZZ		F1526-3	60703	...VALVE STEM WIPER MOTOR PART OF KIT SP1079-54.....	EA	1
131	24	XBOZZ		87591-16R	60703	...SCREW PLATE MTG	EA	6
131	25	XDOZZ		F423	60703	..PLATE END WIPER MOTOR	EA	1
131	26	KFOZZ		F422	60703	...GASKET WIPER PLATE PART OF KIT	EA	1
131		KFOZZ		F1390-16	60703	...PISTON ASSY WIPER	EA	1
131	27	POAZZ	2540-00-227-9539	F1386-1J	60703	...SHAFT AND GEAR WIPER MOTOR.....	EA	1
131	28	KFOZZ		F1372-16	60703	...VALVE STOP WIPER MOTOR PART OF KIT SP1079-54.....	EA	1
131	29	XDOZZ		F940-2	60703	...CYL MTR W/BYPSS WIPER MOTOR.....	EA	1
131		PAOZZ	2090-00-570-1739	SP1079-54	60703	..REPAIR KIT, PLUNGER WIPER MOTOR	EA	1
131	22					GASKET VALVE HD.....	EA	1
131	23					VALVE STEM	EA	1
131	26					GASKET	EA	1
131	28					VALVE STOP	EA	1

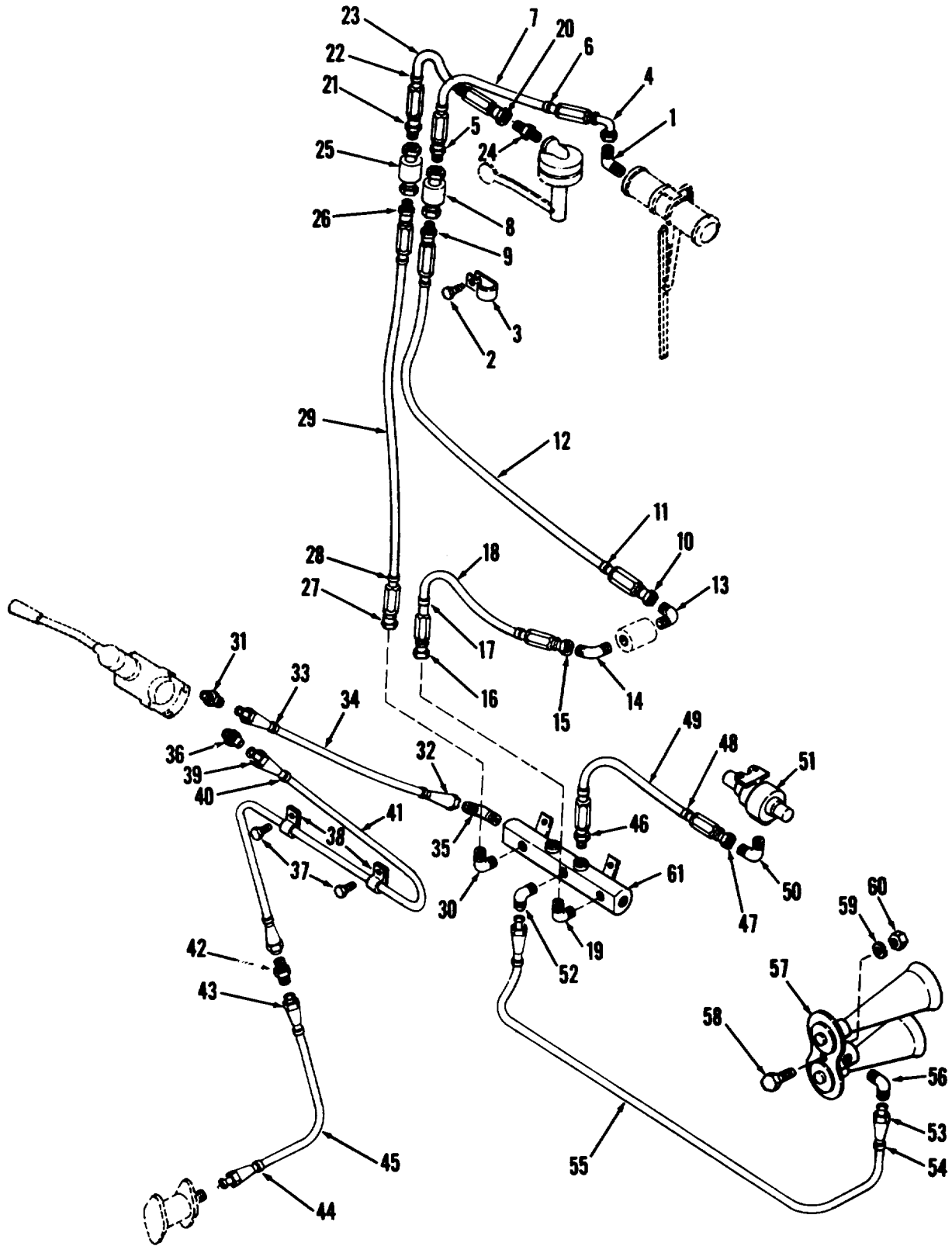

Figure 132. Horn, lines and fittings

TA032778

SECTION II

TM 5-3810-295-20P

(1) ILLUSTRATION		(2)	(3)	(4)	(5)	(6) DESCRIPTION	(7)	(8)
(a) FIG NO.	(b) ITEM NO.	SMR CODE	NATIONAL STOCK NUMBER	PART NUMBER	FSCM	USABLE ON CODE	U/M	QTY INC IN UNIT
						FUNCTIONAL GROUP 48 WINDSHIELD WIPER, PRESSURE INDICATOR, HORN, VALVES, LINES AND FITTINGS		
132	1	XBOZZ		2MA4ZMB	70434	..ELBOW 90 DEGREE MALE WNDSHLD WIPER HOSE	EA	1
132	2	PAOZZ	5305-00-432-4201	MS51861-45	96906	..SCREW, TAPPING NO 10-16X1/2 CLMP MTG.....	EA	1
132	3	PAOZZ	5340-00-921-6993	MS21334-32	96906	..CLAMP, LOOP 3/4 NOM DIA HOSE MTG.....	EA	1
132		MFOZZ		MS39263-4	96906	..HOSE ASSY WINDSHIELD WIPER	EA	1
132	4	XBOZZ		13218E9286-2	97403	..COUPLING HOSE WINDSHIELD WIPER HOSE ..	EA	1
132	5	XBOZZ	4730-01-046-1288	13215E7642-6	97403	..COUPLING HOSE WNDSHLD WPR HOSE	EA	1
132	6	PAOZZ	9905-00-935-3863	MS39020-28	96906	..BAND, MARKER HOSE.....	EA	2
132	7	PCOZZ		MS39262-4A	96906	..HOSE RUBBER 1/4 NOM.....	FT	1
132	8	XBOZZ	4730-00-449-5021	13205E3840	97403	..COUPLING, ASSEMBLY WINDSHIELD WIPER HOSE	EA	1
132		MFOZZ		MS39263-4	96906	..HOSE ASSY RUBBER WINDSHIELD WIPER	EA	1
132	9	XBOZZ		44Q311D1	27315	..COUPLING HOSE TO WNDSHLD WIPER	EA	1
132	10	XBOZZ	4730-01-046-1288	13215E7642-6	97403	..ADAPTER, STRAIGHT TO WNDSHLD WIPER	EA	1
132	11	PAOZZ	9905-00-935-3863	MS39020-28	96906	..BAND, MARKER WNDSHLD WIPER HOSE	EA	2
132	12	PCOZZ		MS39262-4	96906	..HOSE, NONMETALLIC 1/4 NOM WINDSHIELD ...	FT	1
132	13	XDOZZ		2MA4ZMB	70434	..ELBOW TUBE 90 DEG MALE WNDSHLD WPR HOSE	EA	1
132	14	XBOZZ		44Q219D2	27315	..ELBOW, TUBE 1-8-27X7-16-20-1/4TUBE WNDSHL WPR HOSE	EA	1
132		MFOZZ		MS39263-4	96906	..HOSE ASSY RBBR WNDSHLD WPR	EA	1
132	15	XBOZZ	4730-01-028-1583	13215E7641-1	97403	..ADAPTER, STRAIGHT WNDSHLD WIPER HOSE	EA	1
132	16	XBOZZ	4730-01-046-1288	13215E7642-6	97403	..ADAPTER, STRAIGHT WNDSHLD WPR HOSE ...	EA	1
132	17	PAOZZ	9905-00-935-3863	MS39020-28	96906	..BAND, MARKER HOSE.....	EA	2
132	18	PCOZZ		MS39262-4	96906	..HOSE, NONMETALLIC WNDSHLD WPR HOSE ..	FT	1
132	19	POAZZ	4730-00-277-5553	3400X4	79470	..ELBOW, PIPE 90 DEGREE 1/4-18	EA	1
132		MFOZZ		MS39263-4	96906	..HOSE ASSY RBBR LOW PRESS INDCTR LINE...	EA	1
132	20	XBOZZ	4730-01-046-1288	13215E7642-6	97403	..ADAPTER, STRAIGHT LOW PRESSURE INDCTR	EA	1
132	21	XBOZZ	4730-01-028-1583	13215E7641-1	97403	..ADAPTER, STRAIGHT LOW PRESS INDCTR HOSE	EA	1
132	22	PAOZZ	9905-00-935-3863	MS39020-28	96906	..BAND, MARKER LOW PRESS INDCTR HOSE	EA	2
132	23	PCOZZ		MS39262-4	96906	..HOSE, NONMETALLIC 1/4 NOM LOW PRESS	FT	1
132	24	XBOZZ	4730-00-266-0532	15F4J	70411	..ADAPTER, STRAIGHT 1-4 TUBE LOW PRESS INDCTR LINE	EA	1
132	25	XBOZZ	4730-00-449-5021	13205E384C	97403	..COUPLING, ASSEMBLY LOW PRESS INDCTR LINE	EA	1
132		MFOZZ		MS39263-4	96906	..HOSE ASSY RBBR LOW PRESS INDCTR	EA	1
132	26	XBOZZ	4730-01-028-1583	13215E7641-1	97403	..ADAPTER, STRAIGHT LOW PRESS INDCTR	EA	1
132	27	XBOZZ	4730-01-046-1288	13215E7642-6	97403	..ADAPTER, STRAIGHT LOW PRESS INDCTR HOSE	EA	1
132	28	PAOZZ	9905-00-935-3863	MS39020-28	96906	..BAND, MARKER LOW PRESS INDCTR HOSE	EA	1
132	29	PCOZZ		MS39262-4	96906	..HOSE, NONMETALLIC 1-4 NOM LOW PRESS	FT	1
132	30	XBOZZ	4730-00-254-6225	13205E3838-3	97403	..ELBOW, PIPE TO TUBE HOSE TO MANIFOLD	EA	1
132	31	XBOZZ	4730-00-266-0538	MS35869-2-3	96906	..ADAPTER, STRAIGHT 3/8 TUBE.....	EA	1
132		MFOZZ		WWT775	81349	..TUBE ASSY COP HAND BRAKE LINE V TO MANIFOLD	EA	1

SECTION II

TM 5-3810-295-20P

(1) ILLUSTRATION		(2)	(3)	(4)	(5)	(6) DESCRIPTION	(7)	(8)
(a) FIG NO.	(b) ITEM NO.	SMR CODE	NATIONAL STOCK NUMBER	PART NUMBER	FSCM	USABLE ON CODE	U/M	QTY INC IN UNIT
132	33	PAOZZ	9905-00-935-3863	MS39020-28	96906	..BAND, MARKER TUBE ASSY.....	EA	2
132	35	XDOZZ	4730-00-720-0119	49X6X8	79470	..ELBOW, PIPE TO TUBE 90 DEG MALE 1-2NPTFX5-8-18X3-8TUBE.....	EA	1
132	36	XBOZZ	4730-00-266-0538	MS35869-2-3	96906	..ADAPTER, STRAIGHT 3-8 TUBE	EA	1
132	37	PAOZZ	5305-00-432-4201	MS51861-45	96906	..SCREW, TAPPING NO 10-1 6X1-2	EA	2
132	38	PAOZZ	5340-00-764-7051	MS21333-69	96906	..CLAMP, LOOP TUBE MTG	EA	2
132		MFOZZ		WWT775	81349	..TUBE ASSY COP HAND BRAKE VALVE	EA	1
132	39	PAOZZ	4730-00-011-8539	MS39167-5	96906	..NUT, TUBE COUPLING HAND BRAKE LINE.....	EA	2
132	40	PAOZZ	9905-00-935-3863	MS39020-28	96906	..BAND, MARKER TUBE ASSEMBLY	EA	2
132	42	XBOZZ	4730-00-265-6911	42X6	79470	..NIPPLE, TUBE 3-80DX1/8 NPT.....	EA	1
132		MFOZZ		WWT775	81349	..TUBE ASSY COP BRAKE VALVE TO CHK VALVE	EA	
1								
132	44	PAOZZ	9905-00-935-3863	MS39020-28	96906	..BAND, MARKER BRAKE VALVE TO CHK VALVE ASSY.....	EA	2
132		MFOZZ		MS39263-4	96906	..HOSE ASSY RBR PRESS SWITCH LINE	EA	1
132	48	PAOZZ	9905-00-935-3863	MS39020-28	96906	..BAND, MARKER PRESS SWITCH HOSE ASSY ..	EA	2
132	50	PAOZZ	4730-00-254-6225	13205E3838-3	97403	..CLAMP, RIM CLENCHING 90 DEG PRESS SWITCH HOSE ASSY	EA	1
132	51	PAOZZ	5930-00-058-1576	MS27152-1	96906	..SWITCH, PRESSURE WARNING	EA	1
132	52	PAOZZ	4730-00-254-6225	13205E3838-3	97403	..ELBOW, PIPE TO TUBE 90 DEG PRESS SWITCH HOSE ASSY	EA	1
132		MFOZZ		WWT775	81349	..TUBE ASSY COP HORN AIR LINE	EA	1
132	55	MFOZZ		820N55	27315	..TUBE ASSY COP HORN AIR LINE	EA	1
132	56	XDOZZ		2MA4ZMB	70434	..ELBOW MALE 90 DEG HORN AIR LINES	EA	1
132	57	PAOZZ	2590-00-900-1640	MS51301-1	96906	..HORN SOUND AIR 28V DC CARRIER	EA	1
132	58	PAOZZ	5305-00-267-8977	MS90726-10	96906	..SCREW CAP HEXAGON 1-4-28 HORN MTG	EA	2
132	59	PAOZZ	5310-00-550-1130	MS35333-40	96906	..WASHER LOCK NO 4 HORN MTG	EA	2
132	60	PAOZZ	5310-00-768-0319	MS51968-2	96906	..NUT, PLAIN, HEXAGON 1/4-28 HORN MTG	EA	2
132	61	XBOZZ		840P1	27315	..MANIFOLD AIR CAB PIPING	EA	1

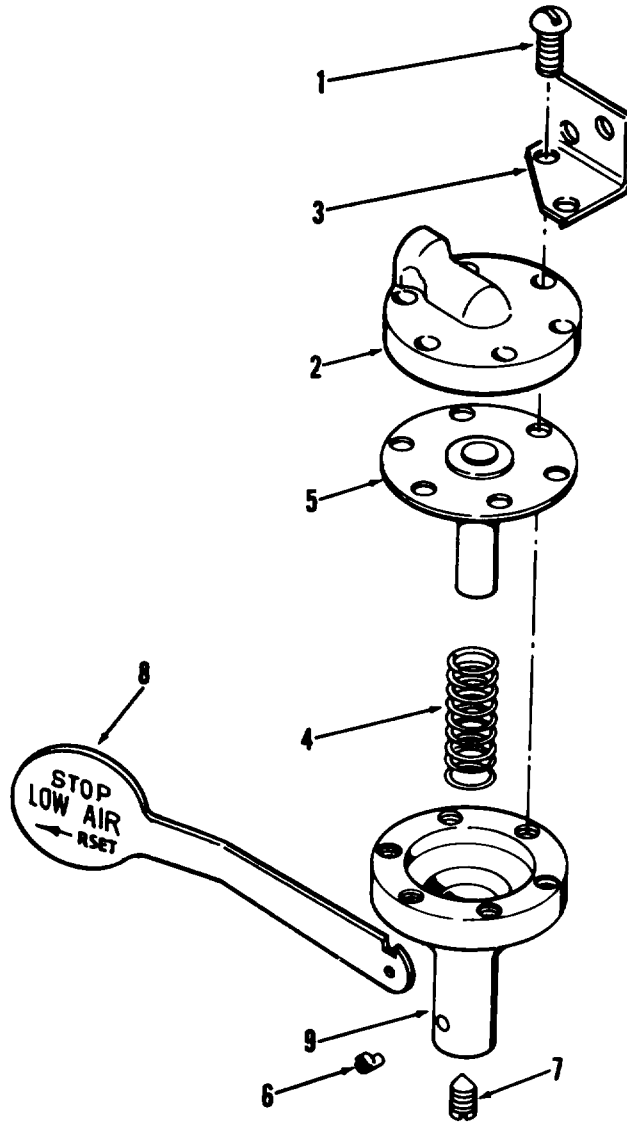

Figure 133. Indicator, air pressure

TA032779

SECTION II

TM 5-3810-295-20P

(1) ILLUSTRATION		(2)	(3)	(4)	(5)	(6) DESCRIPTION	(7)	(8)
(a) FIG NO.	(b) ITEM NO.	SMR CODE	NATIONAL STOCK NUMBER	PART NUMBER	FSCM	USABLE ON CODE	U/M	QTY INC IN UNIT
						FUNCTIONAL GROUP 48 WINDSHIELD WIPER, PRESSURE INDICATOR, HORN, VALVES, LINES AND FITTINGS		
133		PBOOO	6685-01-025-4131	D202-95-0D	01606	..INDICATOR, LOW AIR SYSTEM	EA	1
133	1	XBOZZ	5305-01-029-1187	D202-95-0D1	01606	..SCREW HOUSING MTG	EA	1
133	2	XAOZZ		D202-95-0D2	01606	..HOUSING UPPER INDICATOR	EA	1
133	3	XDOZZ		D202-95-0D9	01606	..BRACKET MTG INDICATOR MTG	EA	1
133	4	XDOZZ		D202-95-0D3	01606	..SPRING HLCPS DIAPHRAGM	EA	1
133	5	PAOZZ		D202-95-0D4	01606	..DIAPHRAGM INDICATOR	EA	1
133	6	PAOZZ	5305-01-028-8750	D202-95-0D7	01606	..SETSCREW CAM ATTACHING	EA	1
133	7	PAOZZ		D202-95-0D6	01606	..STUD, ADJUSTING CAM PIVOT	EA	1
133	8	XDOZZ		D202-95-0D8	01606	..PLATE INDICATOR	EA	1
133	9	XAOZZ		D202-95-0D5	01606	..HOUSING LOWER INDICATOR	EA	1

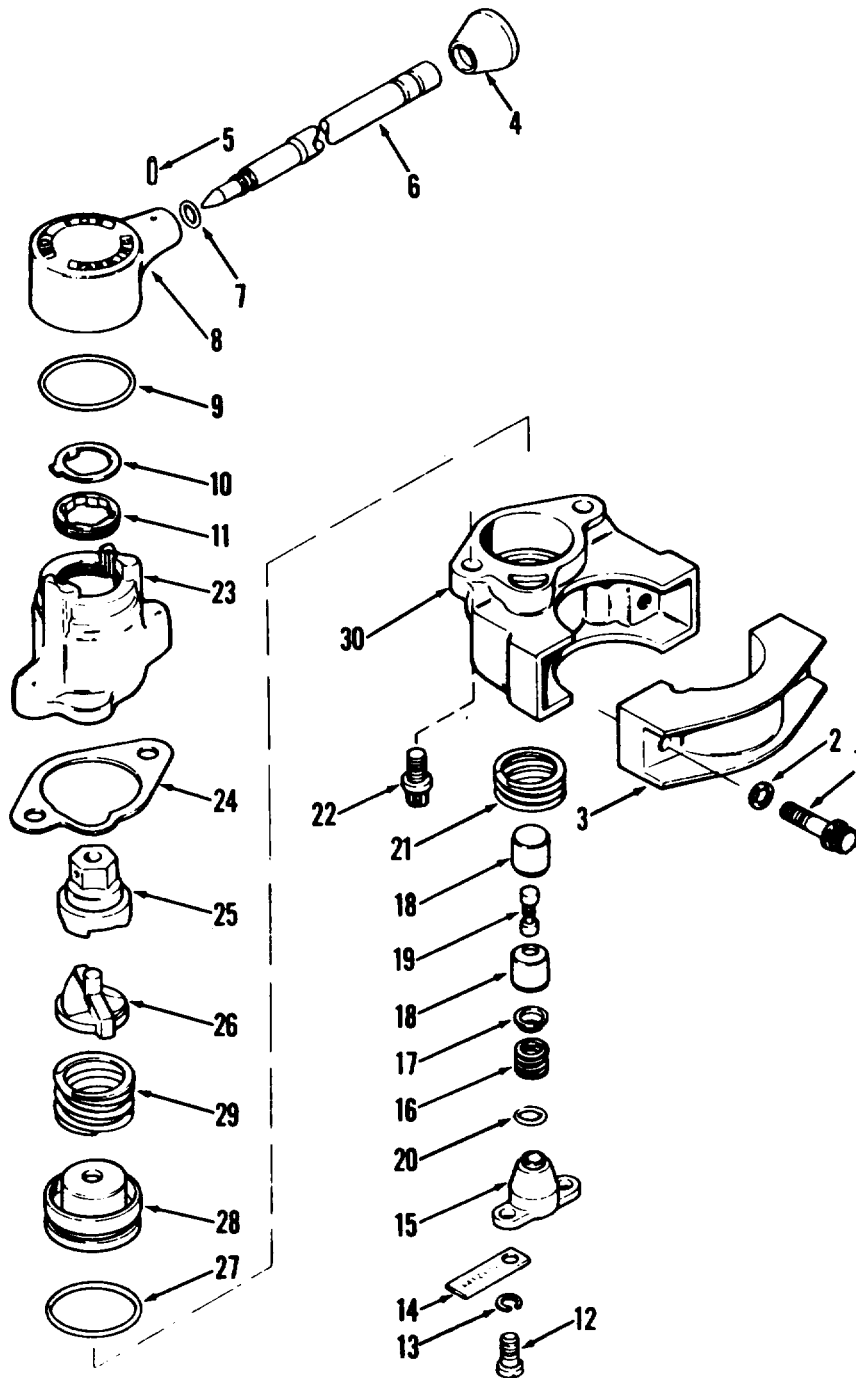

Figure 134. Valve assembly, brake actuating

TA032780

SECTION II

TM 5-3810-295-20P

(1) ILLUSTRATION		(2)	(3)	(4)	(5)	(6) DESCRIPTION	(7)	(8)
(a) FIG NO.	(b) ITEM NO.	SMR CODE	NATIONAL STOCK NUMBER	PART NUMBER	FSCM	USABLE ON CODE	U/M	QTY INC IN UNIT
						FUNCTIONAL GROUP 48 WINDSHIELD WIPER, PRESSURE INDICATOR, HORN, VALVES, LINES AND FITTINGS		
134		PBOFZ		7010-06	06853	.VALVE ASSEMBLY MANUAL BRAKE ACTUATING	EA	1
134	1	PAOZZ	5306-00-519-6666	214607	06853	..BOLT, MACHINE 3/8-16 X 1-5/8.....	EA	1
134	2	PAOZZ	5310-00-763-0038	202983	06853	..WASHER, LOCK CLAMP MOUNTING	EA	1
134	3	XBOZZ		234845	06853	..CLAMP, VALVE.....	EA	1
134	4	XBOZZ	5355-00-221-6537	246226	06853	..KNOB HANDLE, VALVE.....	EA	1
					266			

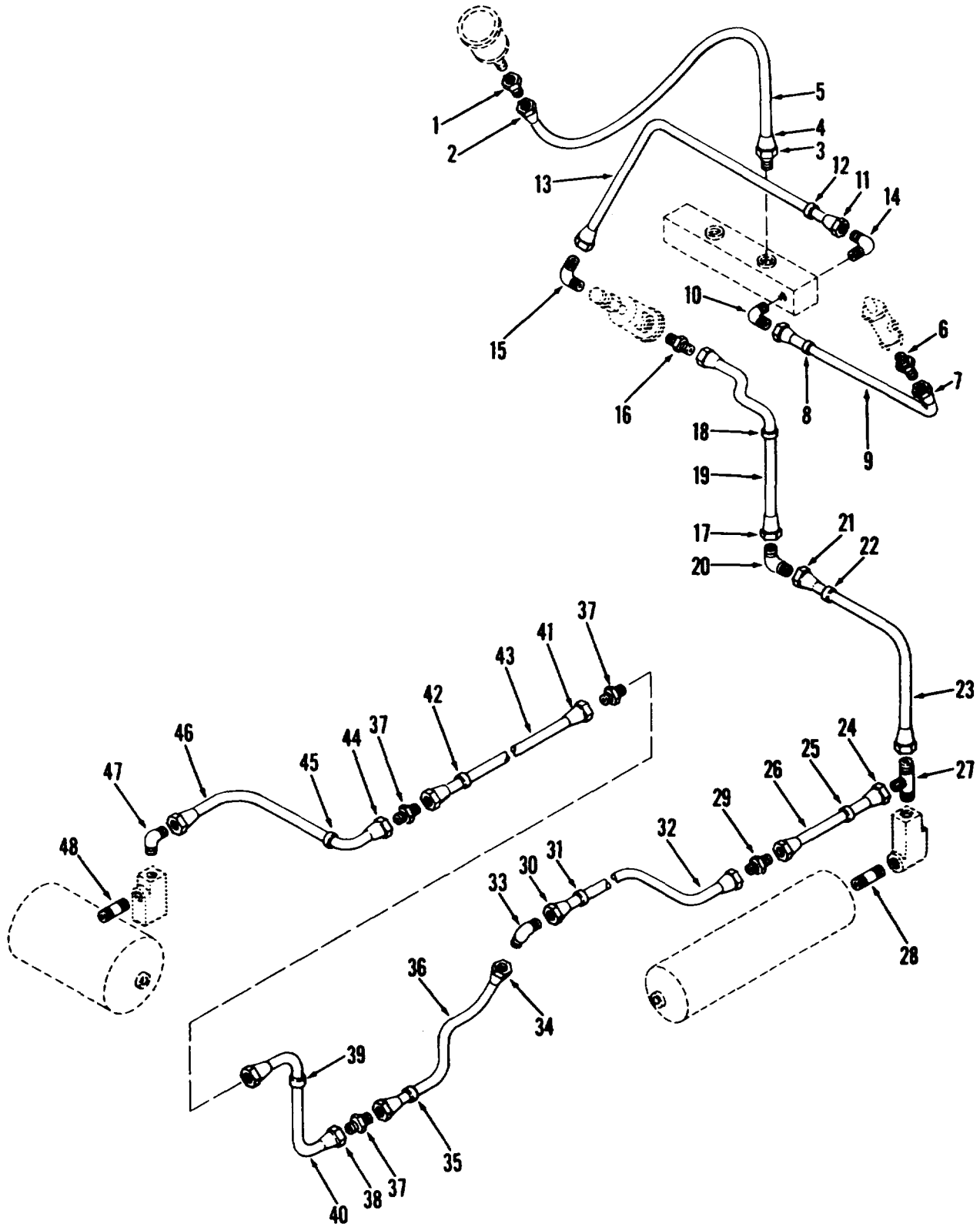

Figure 136. Hose and tube assemblies, reservoir exhaust

TA032782

SECTION II

TM 5-3810-295-20P

(1) ILLUSTRATION		(2)	(3)	(4)	(5)	(6) DESCRIPTION	(7)	(8)
(a) FIG NO.	(b) ITEM NO.	SMR CODE	NATIONAL STOCK NUMBER	PART NUMBER	FSCM	USABLE ON CODE	U/M	QTY INC IN UNIT
						FUNCTIONAL GROUP 49 VALVE ASSEMBLIES, RESERVOIR EXHAUST HOSES AND TUBE ASSEMBLIES		
136		PCOZZ	4720-01-028-1830	440214D9	27315	.HOSE ASSEMBLY AIR GAGE	EA	1
136	2	XBOZZ		13218E9286-2	97403	..COUPLING, HOSE:AIR AIR GAGE LINES	EA	1
136	3	XBOZZ	4730-01-046-1288	13215E7642-6	97403	..ADAPTER, STRAIGHT AIR GAGE HOSE ASSY ..	EA	1
136	4	PAOZZ	9905-00-935-3863	MS39020-28	96906	..BAND, MARKER AIR GAGE HOSE ASSY	EA	2
136	5	PCOZZ		MS39262-4	96906	..HOSE, NONMETALLIC AIR GAGE HOSE ASS	FT	1
136	6	XBOZZ	4730-00-266-0532	15F4J	70411	..ADAPTER, STRAIGHT DRAIN CONTROL VALVE HOSE ASSEMBLY	EA	1
136		MFOZZ		820P465	27315	..TUBE ASSY COP DRAIN CONTROL VALVE HOSE	EA	1
136	10	XBOZZ	4730-00-254-6225	13205E3838-3	97403	..ELBOW, PIPE TO TUBE 90 DEG DRAIN CONTROL	EA	1
136		MFOZZ		820N60	27315	..TUBE ASSY COP PARK RELEASE AIR LINE	EA	1
136	14	XBOZZ	4730-00-254-6225	13205E3838-3	97403	..ELBOW, PIPE TO TUBE 90 DEG PARK RELEASE	EA	1
136	1							
136	15	XDOZZ		2MA4ZMB	70434	..ELBOW MALE 90 DEG PARK RELEASE VALVE AIR	EA	1
136	16	XBOZZ	4730-00-266-0532	15F4J	70411	..ADAPTER, STRAIGHT PARK RELEASE VALVE AIR	EA	1
136		MFOZZ		820P496	27315	..TUBE ASSY COP PARK RELEASE VALVE AIR LINE CIRCUIT 204H.....	EA	1
136	20	XBOZZ	4730-00-891-9967	55X4	79470	..ELBOW TUBE 1/4 PARK RELEASE VALVE AIR ...	EA	1
136		MFOZZ		820P428	27315	..TUBE ASSY COP PARK RELEASE VALVE LINE ..	EA	1
136	22	PAOZZ	9905-00-935-3863	MS39020-28	96906	..BAND MARKER PARK RELEASE VALVE LINE 204B	EA	2
136		MFOZZ		820N46	27315	..TUBE ASSY COP RESERVOIR EXHAUST LINE ..	EA	1
136	25	PAOZZ	9905-00-935-3863	MS39020-28	96906	..BAND MARKER EXHAUST RESERVOIR TUBE ASSY, CIRCUIT 204B	EA	2
136	27	PAOZZ	4730-00-401-7131	13205E3874-1	97403	..TEE, PIPE TO TUBE EXHAUST RESERVOIR LINE	EA	1
136	28	XBOZZ	4730-00-222-1840	MS51846-77	96906	..NIPPLE PIPE 3-4PIPEX1-3-8 EXHAUST RESERVOIR CIRCUIT 204	EA	1
136	29	XBOZZ	4730-00-764-8771	42X4	79470	..NIPPLE, TUBE EXHAUST RESERVOIR CIRCUIT 204	EA	1
136		MFOZZ		820N39D2	27315	..TUBE ASSY COP EXHAUST RESERVOIR CIRCUIT	EA	1
136	31	PAOZZ	9905-00-935-3863	MS39020-28	96906	..MARKER BAND EXH RESERVOIR CIRCUIT 204 .	EA	2
136	33	XBOZZ	4730-00-618-5382	4R6BXS	45681	..TEE, TUBE EXH RESERVOIR CIRCUIT 204D	EA	1
136		MFOZZ		820N65D2	27315	..TUBE ASSY COP EXH RESERVOIR CIRCUIT 204D	EA	1
136	35	PAOZZ	9905-00-935-3863	MS39020-2	96906	..BAND MARKER EXH RESERVOIR CIRCUIT 204D	EA	2
136	37	XBOZZ	4730-00-764-8771	42X4	79470	..NIPPLE, TUBE EXH RESERVOIR CIRCUIT 204D .	EA	3
136		MFOZZ		820P480D2	27315	..TUBE ASSY COP EXH RESERVOIR CIRCUIT 204E	EA	1
136		MFOZZ		820P407	27315	..TUBE ASSY COP EXH RESERVOIR CIRCUIT 204F	EA	1
136		MFOZZ		820P406	27315	..TUBE ASSY COP EXH RESERVOIR CIRCUIT 204G	EA	1
136	39	PAOZZ	9905-00-935-3863	MS39020-28	96906	..BAND MARKER EXH RESERVOIR CIRCUIT 204E TUBE ASSY	EA	2
136	46	PAOZZ	4710-00-277-5525	WWT775	81349	..TUBE, COPPER EXH RESERVOIR CIRCUIT 204G..BE ASSY:1/4 OD X 0.030 WALL THK33 IN LG	FT	V
136	47	PAOZZ	4730-00-254-6225	13205E3838-3	97403	..ELBOW, PIPE TO TUBE 90 DEG EXH RESERVOIR	EA	1
136	48	PAOZZ	4730-00-222-1840	MS51846-77	96906	..NIPPLE PIPE 3-4 PIPEX1-3-8 EXH RESERVOIR.- CIRCUIT 20G	EA	1

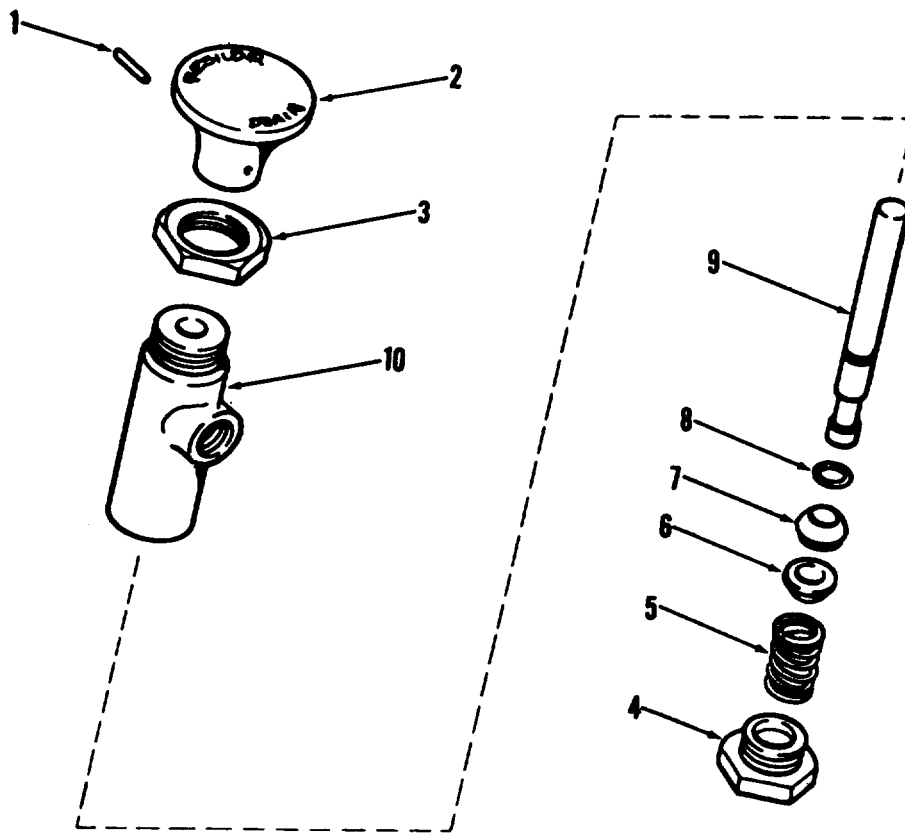

Figure 137. Valve assembly, drain

TA032783

SECTION II

TM 5-3810-295-20P

(1) ILLUSTRATION		(2)	(3)	(4)	(5)	(6) DESCRIPTION	(7)	(8)
(a) FIG NO.	(b) ITEM NO.	SMR CODE	NATIONAL STOCK NUMBER	PART NUMBER	FSCM	USABLE ON CODE	U/M	QTY INC IN UNIT
						FUNCTIONAL GROUP 49 VALVE ASSEMBLIES, RESERVOIR EXHAUST HOSES AND TUBE ASSEMBLIES		
137		PAOOO	2530-00-929-5517	277000	06853	..VALVE.CONTROL DRAIN	EA	1
137	1	XAOZZ		241556	06853	..PIN, SPRING BUTTON HOLDING	EA	1
137	2	XDOZZ		241830	06853	..BUTTON, VALVE ACTUATING	EA	1
137	3	XAOZZ		234333	06853	..NUT BODY MOUNTING	EA	1
137	4	XAOZZ		234840	06853	..NUT, PLAIN. CAP END CAP	EA	1
137	5	XAOZZ		235729	06853	..SPRING, HELICAL VALVE HOLDING	EA	1
137	6	XAOZZ		238687	06853	..SEAT, VALVE SPRING	EA	1
137	7	XAOZZ		238686	06853	..VALVE INLET	EA	1
137	8	PAOZZ	5330-00-454-0362	234305	06853	..PACKING, PREFORMED STEM SEAL	EA	1
137	9	XAOZZ		241829	06853	..STEM, NEEDLE VALVE	EA	1
137	10	XAOZZ		241828	06853	..BODY, VALVE DRAIN	EA	1
					270			

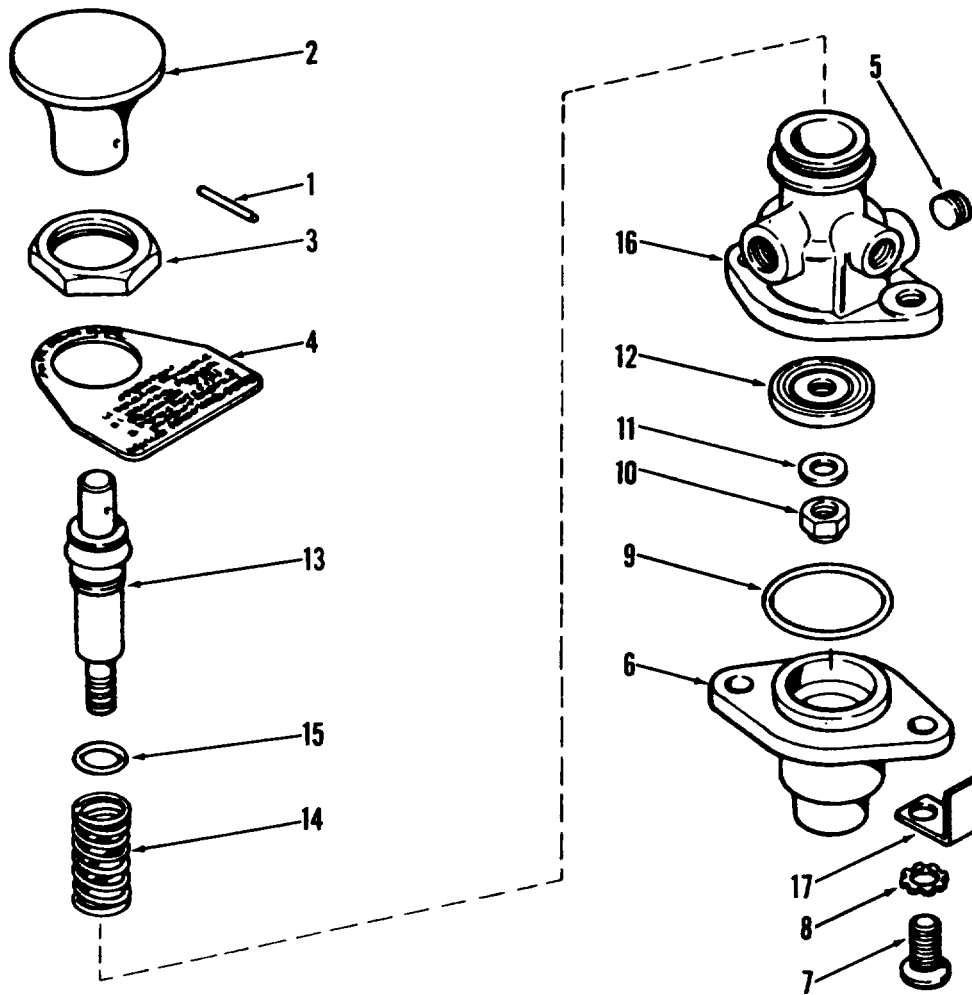

Figure 138. Valve, park release control

TA032784

SECTION II

TM 5-3810-295-20P

(1) ILLUSTRATION		(2)	(3)	(4)	(5)	(6) DESCRIPTION	(7)	(8)
(a) FIG NO.	(b) ITEM NO.	SMR CODE	NATIONAL STOCK NUMBER	PART NUMBER	FSCM	USABLE ON CODE	U/M	QTY INC IN UNIT
						FUNCTIONAL GROUP 49 VALVE ASSEMBLIES RESERVOIR EXHAUST HOSES AND TUBE ASSEMBLIES		
138	1	XAOZZ		238379	06853	...PIN SPRING PUSH BUTTON HOLDING.....	EA	1
138	2	PAOZZ	4820-00-412-3798	241866	06853	...BUTTON PUSH PLUNGER ACTUATING.....	EA	1
138	3	XBOZZ		239315	06853	...NUT SPECIAL VALVE MTG.....	EA	1
138	4	XBOZZ		244567	06853	...PLATE INST VALVE.....	EA	1
138	5	XBOZZ	5340-00-410-6032	210050	06853	...PLUG PIPE BODY SEAL.....	EA	1
138		XDOZZ		7021-15	06853	...VALVE ASSY PARKING.....	EA	1
138	6	XAOZZ		240283	06853	...COVER VALVE.....	EA	1
138	7	XAOZZ		238501	068S3	...SCREW, MACHINE COVER MTG.....	EA	2
138	8	XAOZZ		239383	06853	...WASHER, LOCK COVER MTG.....	EA	2
138	9	XAOZZ		240480	06853	...GASKET COVER SEAL.....	EA	1
138	10	XAOZZ		230401	06853	...NUT SLFLKNG VALVE ATTACHING.....	EA	1
138	11	XAOZZ		202678	06853	...WASHER, FLAT VALVE MTG.....	EA	1
138	12	XAOZZ		240277	06653	...VALVE AIR.....	EA	1
138	13	XAOZZ		240273	06853	...PLUNGER, VALVE QUICK RELEASE.....	EA	1
138	14	XAOZZ		240285	06853	...SPRING HOPS PLUNGER HOLDING.....	EA	1
138	15	XAOZZ		240580	06853	...PACKING PRFMD PLUNGER SEAL.....	EA	1
138	16	XAOZZ		240381	06853	...BODY VALVE.....	EA	1
138	17	XBOZZ		245704	06853	...TAG MARKER VALVE IDENTIFICATION.....	EA	1

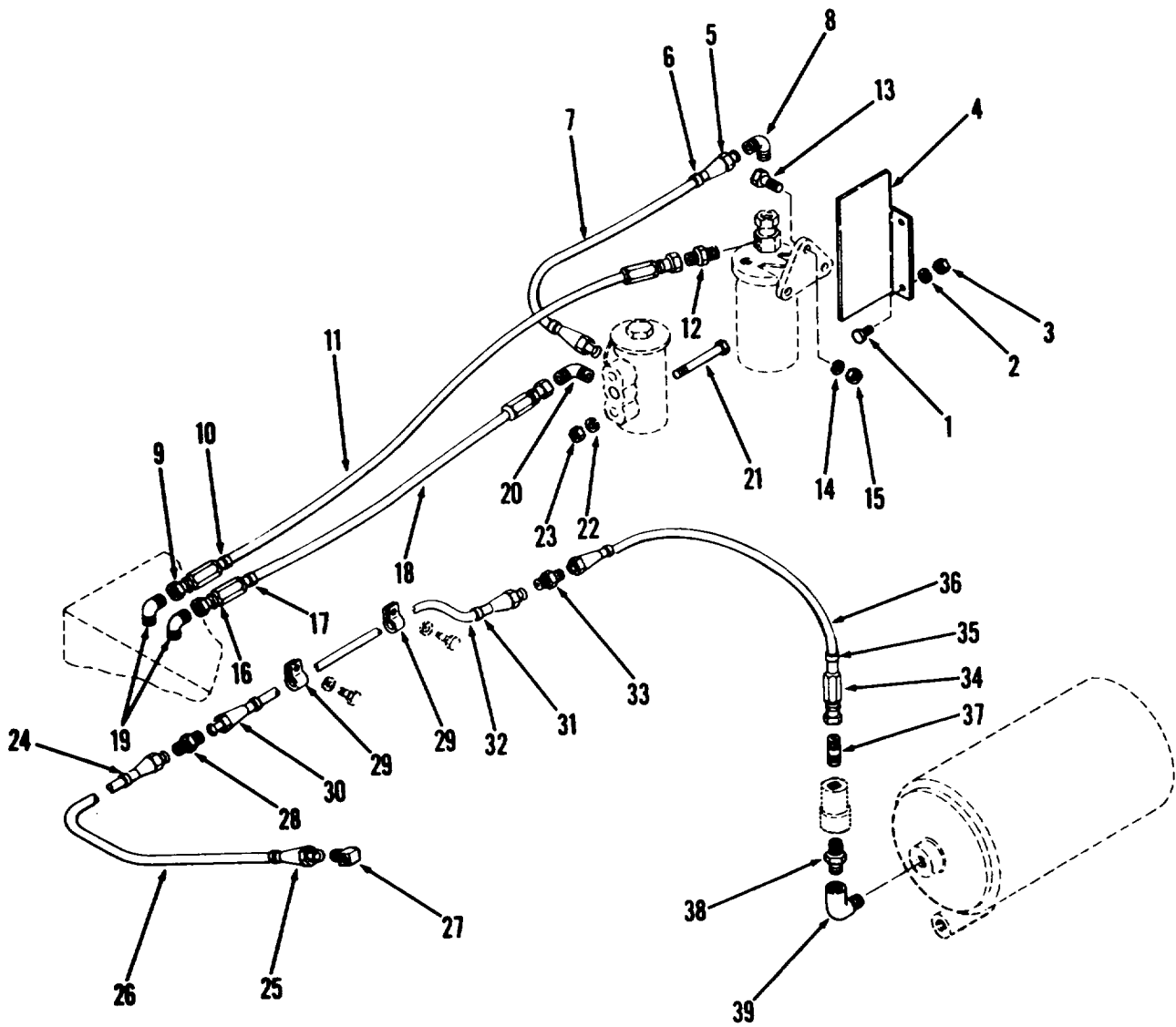

Figure 140. Hose and tube assemblies, compressor

TA032786

SECTION II

TM 5-3810-295-20P,C1

(1) ILLUSTRATION		(2)	(3)	(4)	(5)	(6) DESCRIPTION	(7)	(8)
(a) FIG NO.	(b) ITEM NO.	SMR CODE	NATIONAL STOCK NUMBER	PART NUMBER	FSCM	USABLE ON CODE	U/M	QTY INC IN UNIT
						FUNCTIONAL GROUP 50 GOVERNOR, EVAPORATOR, VALVES, HOSE AND TUBE ASSEMBLIES, AIR COMPRESSOR SYSTEM		
140	1	XBOZZ	5305-00-225-3840	MS90725-1	96906	.SCREW, CAP HEXAGON 1-4-20X7-8 ACH EVAP .	EA	2
140	2	XBOZZ	5310-00-582-5965	MS35338-44	96906	.WASHER, LOCK 1-4 ALCH EVAP GUARDING MTG	EA	2
140	3	XBOZZ	5310-00-761-6882	MS51967-2	96906	.NUT, PLAIN, HEXAGON 1-4-20 ALCH EVAP GUARD. MTG.....	EA	2
140	4	XDOZZ		818T589	27315	.GUARD ALCH EVAP	EA	1
140		MFOFF		820P499	27315	.TUBE ASSEMBLY, EVAPORATOR CHECK VALVE	EA	1
140	5	PAOZZ	4730-00-011-8539	MS39167-5	96906	..NUT, TUBE COUPLING CHK VALVE TO GOV TUBE	EA	2
140	7	AOOZZ		WWT775	81349	..TUBE ASSY COP EVAP CHK VALVE TO GOVERNORCIRCUIT 210D	EA	1
140	8	PAOZZ	4730-00-254-6227	49X6X2	79470	.ELBOW, PIPE TO TUBE 90DEG 1-8-27X5-8-18	EA	1
140		MFOFF		44Q258D2	27315	.HOSE ASSEMBLY CHECK VALVE, CIRCUIT 210H	EA	1
140	12	XBOZZ	4730-00-266-0532	15F4J	70411	.ADAPTER, STRAIGHT CHK VALVE TO COM-CIRCUIT 210H	EA	1
140	13	XBOZZ	5305-00-225-3840	MS90725-7	96906	.SCREW, CAP, HEXAGON 1-4-20 ALC EVAP MTG	EA	EA
140	14	XBOZZ	5310-00-582-5965	MS35338-44	96906	.WASHER, LOCK 1-4 ALC EVAP MTG	EA	3
140	15	XBOZZ	5310-00-761-6882	MS51967-2	96906	.NUT, PLAIN, HEXAGON 1-4-20 ALC EVAP MTG ..	EA	3
140		MFOZZ		44Q258D1	27315	.HOSE ASSY RBR GOV TO AIR COMP-CIRCUIT 210	EA	1
140	17	PAOZZ	9905-00-953-7777	MS39020-29	96906	..BAND, MARKER GOV TO COMPRESSOR HOSE ASSY	EA	2
140	18	MFOZZ		MS39262-4	96906	..HOSE ASSY RBP CHK VALVE TO COMPRESSOR	EA	1
140	19	XBOZZ		2MA4ZMB	70434	.ELBOW TUBE MALE 90DEG-1-4TUBE-1-8 PIPE ..	EA	1
140	20	XDOZZ		54X4	79470	.FITTING TUBE M 45DEG 108-27NPTFX7-16-20 ...	EA	1
140	21	XBOZZ	5305-00-071-2232	MS90725-19	96906	.SCREW, CAP, HEXAGON 1-4-20X3-1-4 GOVERNOR..TG	EA	2
140	22	XDOZZ	5310-00-582-5965	MS35338-44	96906	.WASHER, LOCK 1-4 GOVERNOR MTG.....	EA	2
140	23	XBOZZ	5310-00-761-6882	MS51967-2	96906	.NUT, PLAIN, HEXAGON 1-4-20 GOVERNOR MTG	EA	2
140		MFOFF		820P474	27315	.TUBE ASSEMBLY COPPER, AIR PIPING CIRCUIT.210A	EA	1
140	24	PFOZZ	9905-00-935-3863	MS39020-28	96906	..BAND, MARKER TUBE ASSY AIR PP CKT 210A .	EA	2
140	25	PAOZZ	4730-00-011-6488	MS39167-8	96906	..NUT, TUBE COUPLING TUBE ASSY AIR PP CKT..OA	EA	2
140	27	XBOZZ	4730-00-921-3245	8MA10ZMB	70434	.ELBOW, PIPE TO TUBE 5-8 TUBE TO 1-2 PIPE ...	EA	1
140	28	PAOZZ	4730-00-277-3874	MS39157-8	96906	.NIPPLE TUBE 5-8 TUBE TO TUBE AIR PP CKT ...	EA	1
140	29	PAOZZ	5340-00-088-1254	MS21333-104	96906	.CLAMP, LOOP 5-8 TUBE RING	EA	2
140		MFOZZ		820P473	27315	.TUBE ASSEMBLY AIR PP CKT 210 AIR COMP 5/8"ODX.035WALLX37.00LG	EA	1
140	31	PFOZZ	9905-00-935-3863	MS39020-28	96906	..BAND, MARKER TUBE ASSY AIR PP CKT 210C .	EA	2
140	33	XBOZZ	4730-00-277-3874	MS39157-8	96906	.NIPPLE, TUBE 5-8TUBE-AIR PP CKT 210	EA	1
140	35	PFOZZ	9905-00-935-7777	MS39020-29	96906	..BAND, MARKER TUBE ASSY AIR PP CKT	EA	2
140	36	PCOZZ		MS39268-8	96906	..HOSE RUBBER HOSE ASSY	FT	V
140	37	XBOZZ	4730-00-266-0543	MS35869-4-5	96906	.ADAPTER, STRAIGHT 5-8 AIR PP CKT 210	EA	1
140	38	XBOZZ	4730-00-222-1839	MS51846-58	96906	.NIPPLE PIPE 1-2X1-1-8 CLOSE-CHK VALVE	EA	1
140	39	XBOZZ	4730-01-007-3664	13218E0114-15	97403	.ELBOW, PIPE 90DEG NPTF-1-2-14 CHK VALVE..	EA	1

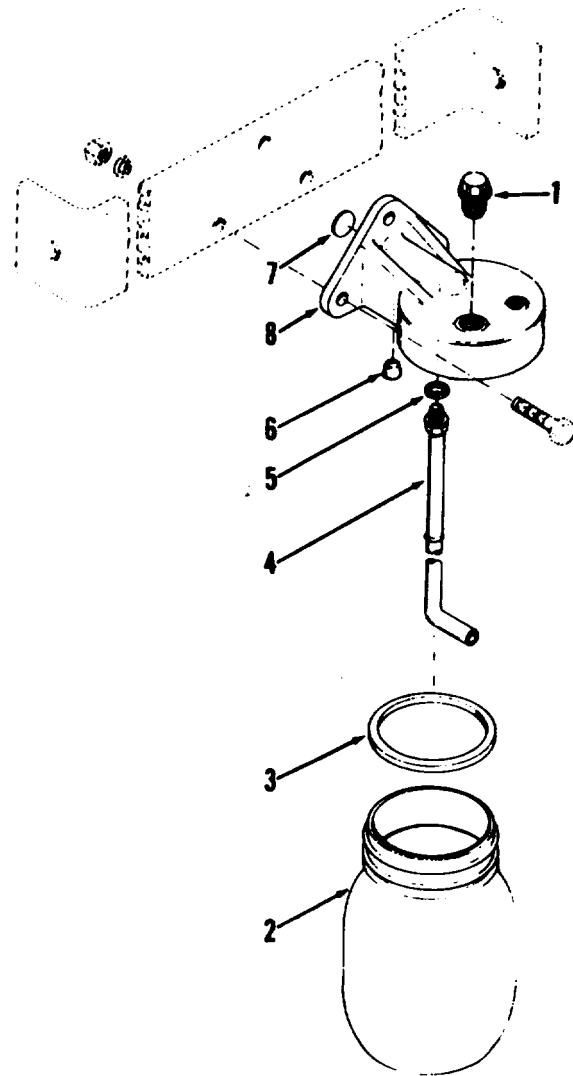

Figure 142. Evaporator assembly, alcohol

TA032788

SECTION II

TM 5-3810-295-20P

(1) ILLUSTRATION		(2)	(3)	(4)	(5)	(6) DESCRIPTION	(7)	(8)
(a) FIG NO.	(b) ITEM NO.	SMR CODE	NATIONAL STOCK NUMBER	PART NUMBER	FSCM	USABLE ON CODE	U/M	QTY INC IN UNIT
						FUNCTIONAL GROUP 50 GOVERNOR, EVAPORATOR, VALVES, HOSE AND TUBE ASSEMBLIES, AIR COMPRESSOR SYSTEM		
142		PBOZZ	2530-00-133-9971	7021-03	06853	..EVAPORATOR ALC AIR PP SYSTEM	EA	1
142	1	XDOZZ	2530-00-401-8143	243939	06853	..PLUG FILLER ALC EVAP	EA	1
142	2	PBOZZ	2530-00-755-7198	238956	06853	..RESERVOIR ALC 1 PT PLASTIC JAR	EA	1
142	3	PAOZZ	5330-00-755-7191	243940	06853	..GASKET RSVR ALC EVAP	EA	1
142	4	XAOZZ		243937	06853	..TUBE COPPER ACL EVAPORATING	EA	1
142	5	XDOZZ	5330-00-733-4599	236728	06853	..RING, SEALING EVAPORATOR TUBE	EA	1
142	6	XDOZZ	2530-00-856-3542	239139	06853	..FILTER AIR ALC EVAP	EA	1
142	7	XDOZZ	5340-00-234-4902	242221	06853	..PLUG EXPANSION ALC EVAP	EA	1
142	8	XAOZZ		242141	06853	..BODY ALC EVAP	EA	1
					276			

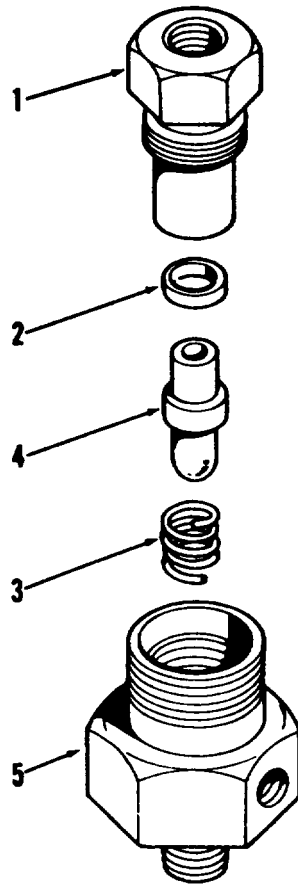

Figure 143. Valve, check; alcohol evaporator

TA032789

SECTION II

TM 5-3810-295-20P

(1) ILLUSTRATION		(2)	(3)	(4)	(5)	(6) DESCRIPTION	(7)	(8)
(a) FIG NO.	(b) ITEM NO.	SMR CODE	NATIONAL STOCK NUMBER	PART NUMBER	FSCM	USABLE ON CODE	U/M	QTY INC IN UNIT
						FUNCTIONAL GROUP 50 GOVERNOR, EVAPORATOR, VALVES, HOSE AND TUBE ASSEMBLIES, AIR COMPRESSOR SYSTEM		
143		PAOZZ	4820-00-411-5457	7023-01	06853	..VALVE CHECK ALCOHOL EVAP	EA	1
143	1	XAOZZ		240909	06853	..NUT PLAIN CAP VALVE RTNG	EA	1
143	2	XAOZZ		240908	06853	..PACKING, PREFORMED CHECK VALVE	EA	1
143	3	XAOZZ		240906	06853	..SPRING HCLPS VALVE LOADING	EA	1
143	4	XAOZZ		240907	06853	..VALVE CHECK.....	EA	1
143	5	XAOZZ		240905	06853	..BODY VALVE	EA	1
					278			

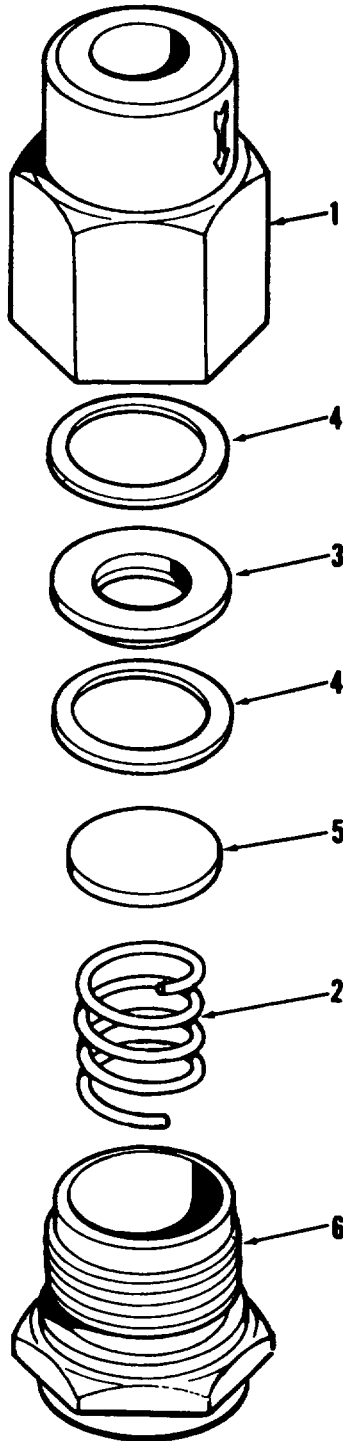

Figure 144. Valve, check; air reservoir

TA032790

SECTION II

TM 5-3810-295-20P

(1) ILLUSTRATION		(2)	(3)	(4)	(5)	(6) DESCRIPTION	(7)	(8)
(a) FIG NO.	(b) ITEM NO.	SMR CODE	NATIONAL STOCK NUMBER	PART NUMBER	FSCM	USABLE ON CODE	U/M	QTY INC IN UNIT
						FUNCTIONAL GROUP 50 GOVERNOR, EVAPORATOR, VALVES, HOSE AND TUBE ASSEMBLIES, AIR COMPRESSOR SYSTEM		
144		PAOZZ	4820-01-025-0340	227703	06853	..VALVE CHECK AIR RSVR	EA	1
144	1	XAOZZ		237990	06853	..NUT CAP AIR RSVR CHK VALVE	EA	1
144	2	XAOZZ		237994	06853	..SPRING HLCPS CHK VALVE	EA	1
144	3	XAOZZ		203102	06853	..VALVE DISCHARGE CHK VALVE	EA	1
144	4	XAOZZ		238179	06853	..WASHER FLAT RD CHK VALVE	EA	2
144	5	XAOZZ		237992	06853	..SEAT VALVE CHK VALVE	EA	1
144	6	XAOZZ		282884	06853	..BODY VALVE CHK VALVE	EA	1
					280			

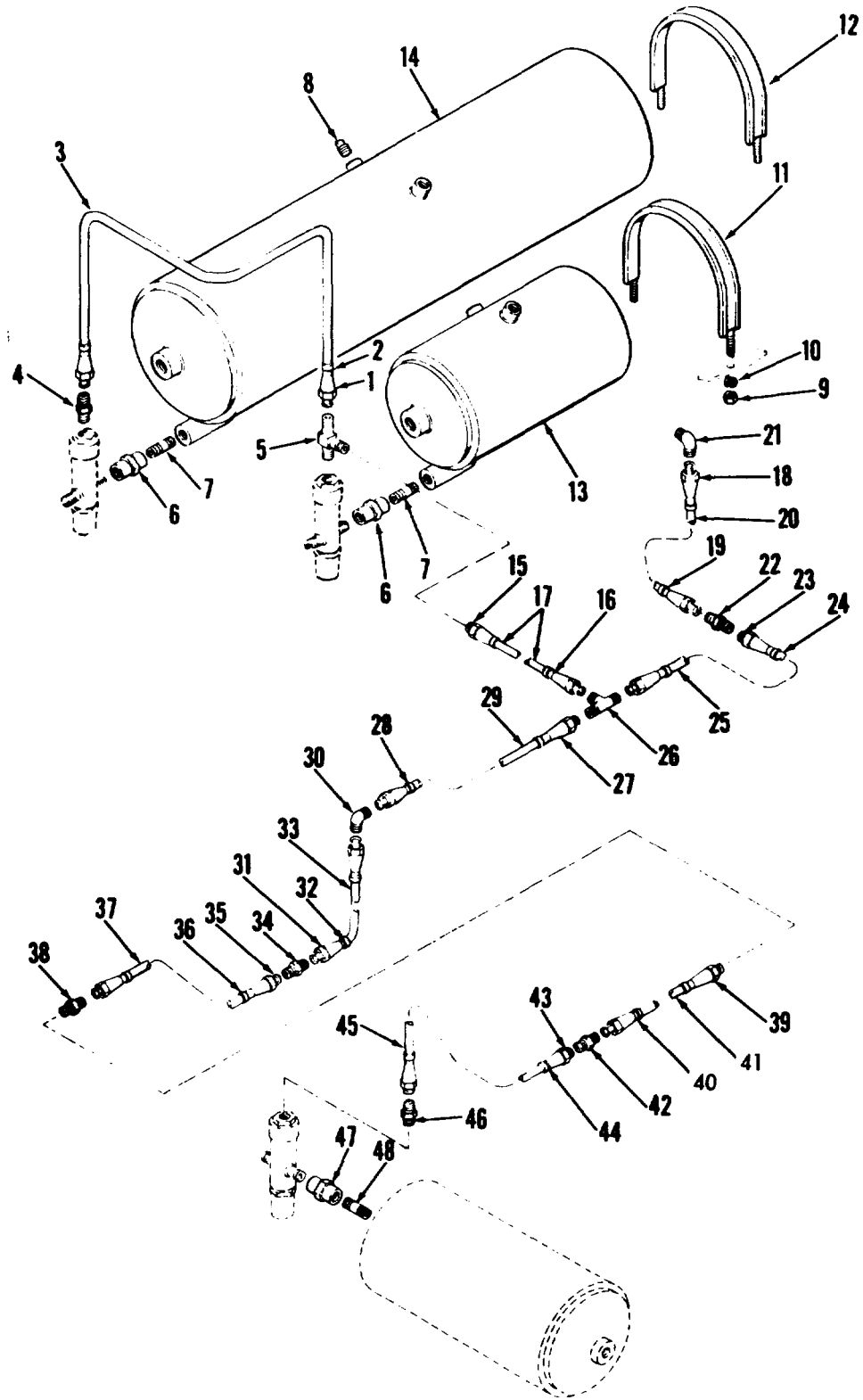

Figure 145. Air reservoir and drain tube assemblies

TA032791

SECTION II

TM 5-3810-295-20P

(1) ILLUSTRATION		(2)	(3)	(4)	(5)	(6) DESCRIPTION	(7)	(8)
(a) FIG NO.	(b) ITEM NO.	SMR CODE	NATIONAL STOCK NUMBER	PART NUMBER	FSCM	USABLE ON CODE	U/M	QTY INC IN UNIT
						FUNCTIONAL GROUP 51 AIR RESERVOIR AND DRAIN TUBE ASSEMBLIES, BRAKE SYSTEM		
145		MFOZZ		820P408	27315	.TUBE ASSY COP AIR PP CKT 207C	EA	1
145	4	PAOZZ	4730-00-391-3771	48XAX4	79470	.ADAPTER, STRAIGHT 1/4 TUBE TO DRAIN VALVE	EA	1
145	5	PAOZZ	4730-00-401-7131	13205E3874-1	97403	.TEE, PIPE TO TUBE 1/4-18X7/16-20 AIR PP	EA	1
145	6	PAOZZ	4730-00-277-5736	103B1-4	30327	.COUPLING, PIPE; 1-4-18, TUBE TO AIR RSVR....	EA	2
145	7	PAOZZ	4730-00-193-2709	MS51846-24	96906	.NIPPLE, PIPE 1-4X1-1-2 TUBE TO AIR RSVR	EA	2
145	8	PAOZZ	4730-00-014-7863	233057	06853	.PLUG PIPE AIR RESERVOIR	EA	1
145	9	PAOZZ	5310-00-732-0558	MS51967-8	96906	.NUT, PLAIN, HEXAGON AIR RSVR CLAMP MTG.	EA	8
145	10	PAOZZ	5310-00-637-9541	MS35338-46	96906	.WASHER, LOCK AIR RSVR CLAMP MTG.....	EA	8
145	11	XDOZZ		820T543	27315	.U-BOLT 3-8-16X2-1-2THD-RSVR MTG.....	EA	2
145	12	XDOZZ		820T545	27315	.U-BOLT 3-8-16X2-1-2-AIR RSVR MTG.....	EA	2
145		MFOZZ		820P421	27315	.TUBE ASSY COP AIR VP CRT 207B	EA	1
145	16	PAOZZ	9905-00-935-3863	MS39020-28	96906	.BAND, MARKER TUBE ASSY-AIR PP CKT 207B.	EA	2
145	17	MFOZZ		WWT775	81349	.TUBE COPPER TUBE ASSY-AIR PP CKT 207B FR 1-40DX0.030WALLX4.5"LGCOP TU.....	FT	V
145		MFOZZ		820N53	27315	.TUBE ASSY COP AIR PP CKT 207L AIR RSVR....	EA	1
145	19	PAOZZ	9905-00-935-3863	MS39020-28	96906	.BAND, MARKER RSVR TO DRAIN CONTROL VALVE. UBE ASSY	EA	2
145	21	XBOZZ	4730-00-231-5632	10F4J	70411	.ELBOW, PIPE TO TUBE 90DEG 1-4TUBE-1-8PIPE. TUBE TO DRN CNTL VALVE-CKT 207L.....	EA	1
145	22	XBOZZ	4730-00-764-8771	42X4	79470	.NIPPLE, TUBE 1-4 TUBE AIR PP CKT 207A	EA	1
145		MFOZZ		820P486	27315	.TUBE ASSY COP TUBE TO TEE-AIR RSVR-AIR..	EA	1
145	24	PAOZZ	9905-00-935-3863	MS39020-28	96906	.BAND, MARKER TUBE ASSY-AIR PP CKT 207A.	EA	2
145	26	PAOZZ	4730-00-287-1961	44Z275D3	27315	.TEE TUBE AIR PP CKT 207A	EA	1
145		MFOZZ		820N34D1	27315	.TUBE ASSY COP TO AIR RSVR-AIR 207D.....	EA	1
145	28	PAOZZ	9905-00-935-3863	MS39020-28	96906	.BAND, MARKER TUBE ASSY-AIR PP CKT 207D	EA	2
145		MFOZZ		820N34D1	27315	.TUBE ASSY COP TO AIR RSVR-AIR PP CKT 207F	EA	1
145	32	PAOZZ	9905-00-935-3863	MS39020-28	96906	.BAND, MARKER TUBE ASSY-AIR PP CKT 207F.	EA	2
145	34	XBOZZ	4730-00-764-8771	42X4	79470	.NIPPLE, TUBE AIR PP CKT 207F	EA	1
145		MFOZZ		820P480D1	27315	.TUBE ASSY COP TO AIR RSVR-AIR PP CKT 207G	EA	1
145	36	PAOZZ	9905-00-935-3863	MS39020-28	96906	.BAND, MARKER TUBE ASSY-AIR PP CKT 207G	EA	2
145	38	XBOZZ	4730-00-764-8771	42X4	79470	.NIPPLE, TUBE AIR PP CKT 207H	EA	1
145		MFOZZ		8208412	27315	.TUBE ASSEMBLY AIR PR CKT 207H.....	EA	1
145	40	PAOZZ	9905-00-935-3863	MS39020-28	96906	.BAND, MARKER TUBE ASSY-AIR PP CT 207H...	EA	2
145	42	XBOZZ	4730-00-764-8771	42X4	79470	.NIPPLE, TUBE AIR PP CKT 207H	EA	2
145		MFOZZ		820P413	27315	.TUBE ASSY COP AIR PP CKT 207K	EA	1
145	44	PFOZZ	9905-00-935-3863	MS39020-28	96906	.BAND, MARKER TUBE ASSY-AIR CKT 207K	EA	1
145	46	PAOZZ	4730-00-391-3771	48X4X4	79470	.ADAPTER, STRAIGHT 1-4 TUBE TO DRAIN VALVE	EA	1
145	47	XDOZZ	4730-00-277-5736	10381-4	30327	.COUPLING TUBE VALVE TO RSVR-AIR PP CKT.7K	EA	1
145	48	PAOZZ	4730-00-193-2709	MS51846-24	96906	.NIPPLE, PIPE VALVE TO RSVR-AIR PP CKT 207K	EA	1

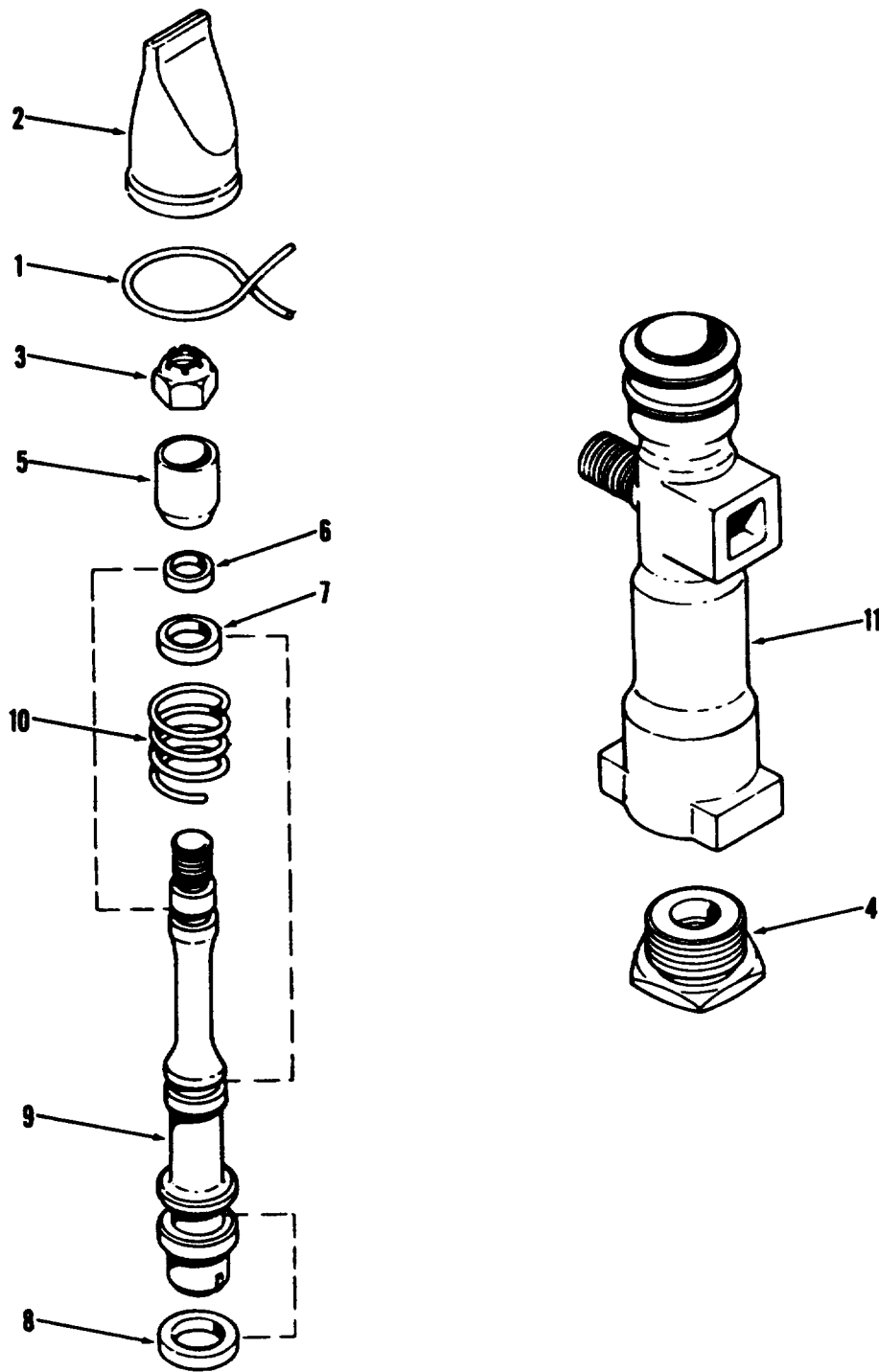

Figure 146. Valve assembly, drain

TA031792

SECTION II

TM 5-3810-295-20P

(1) ILLUSTRATION		(2)	(3)	(4)	(5)	(6) DESCRIPTION	(7)	(8)
(a) FIG NO.	(b) ITEM NO.	SMR CODE	NATIONAL STOCK NUMBER	PART NUMBER	FSCM	USABLE ON CODE	U/M	QTY INC IN UNIT
						FUNCTIONAL GROUP 51 AIR RESERVOIR AND DRAIN TUBE ASSEMBLIES, BRAKE SYSTEM		
146		PAOZZ	4820-00-411-8102	7024-01	06853	..VALVE AIR PRESSURE REMOTE CONTROL-AIR PP. CKT 207C	EA	2
146	1	PAOZZ		241856	06853	..CLAMP, HOSE DUST BOOT ATTACHING	EA	1
146	2	PAOZZ	2530-00-792-1981	241855	06853	..BOOT DUST AND MOIST DRAIN VALVE	EA	1
146	3	XDOZZ		230402	06853	..NUT SLFLKG VALVE MTG	EA	1
146	4	XAOZZ		241851	06853	..VALVE PLUNGER DRAIN VALVE	EA	1
146	5	XDOZZ	4730-00-850-3779	241853	06853	..NUT CAP DRAIN VALVE	EA	1
146	6	PAOZZ	5330-00-878-6485	240542	06853	..PACKING, PREFORMED DRAIN VALVE	EA	1
146	7	XDOZZ	5330-00-113-8486	240543	06853	..PACKING, PREFORMED VALVE PLUNGER	EA	1
146	8	XDOZZ	5330-00-454-0363	242393	06853	..PACKING, PREFORMED VALVE PLUNGER	EA	1
146	9	XAOZZ		241852	06853	..PLUNGER VALVE RSVR DR	EA	1
146	10	XDOZZ	5360-00-850-3762	241851	06853	..SPRING HLCPS VALVE PLUNGER	EA	1
146	11	XAOZZ		241850	06853	..BODY VALVE DRAIN VALVE	EA	1

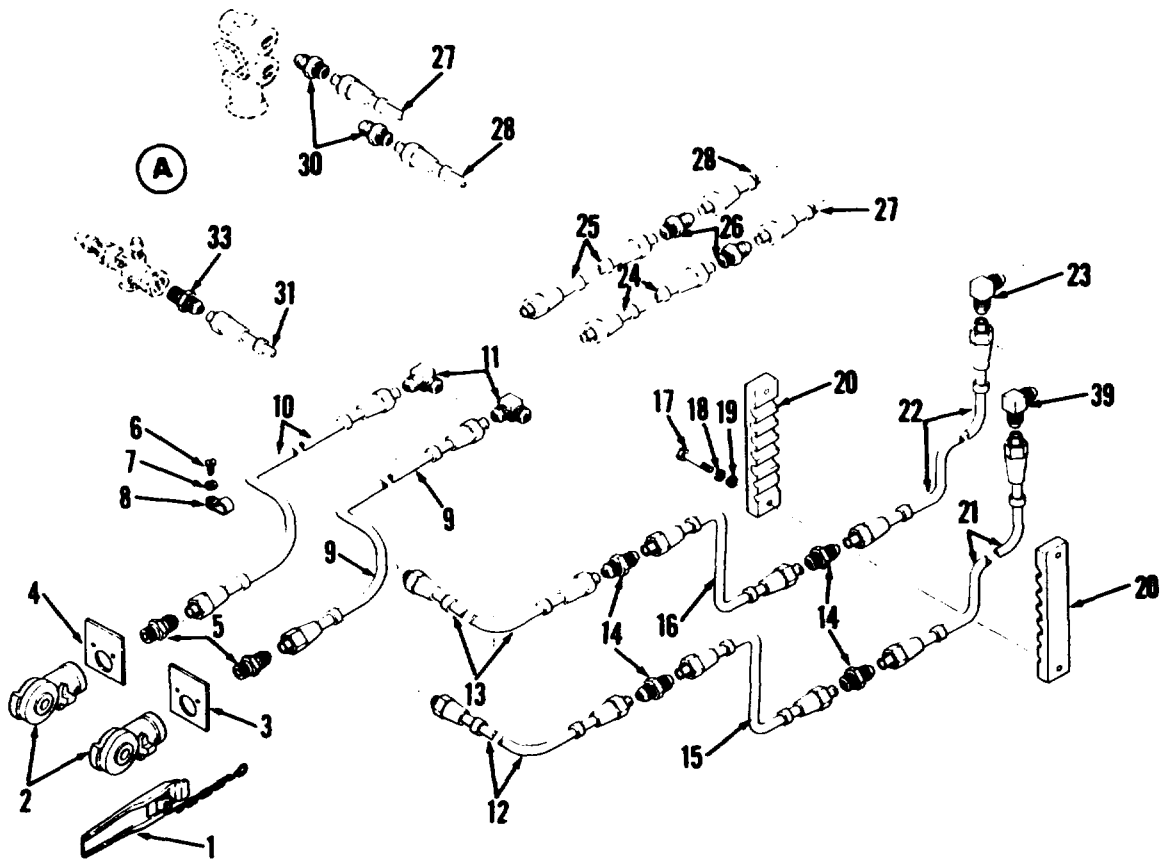

Figure 147. Tube assemblies, air brake (Sheet 1 of 2)

TA032793

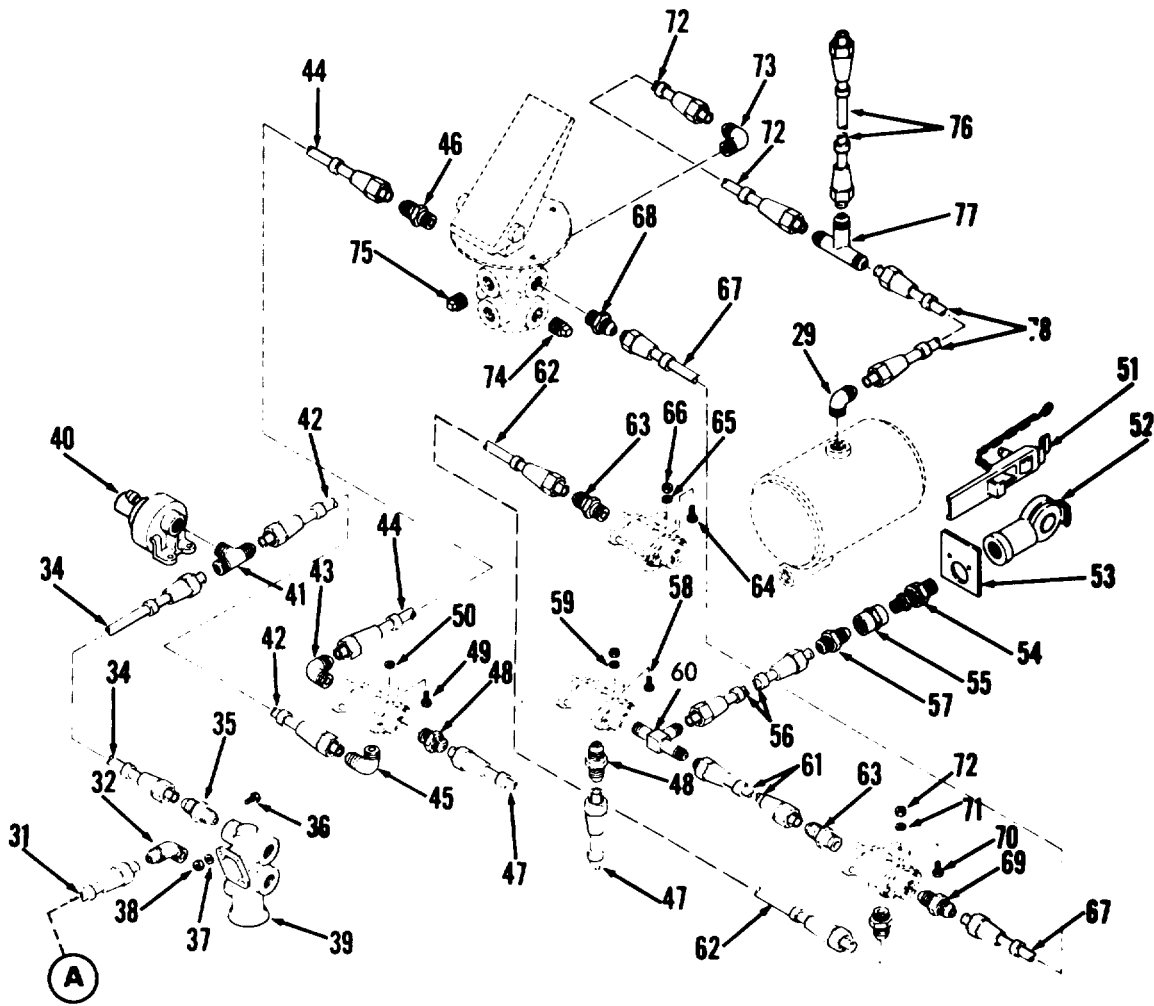

Figure 147. Tube assemblies, air brake (Sheet 2 of 2)

TA032794

SECTION II

TM 5-3810-295-20P

(1) ILLUSTRATION		(2)	(3)	(4)	(5)	(6) DESCRIPTION	(7)	(8)
(a) FIG NO.	(b) ITEM NO.	SMR CODE	NATIONAL STOCK NUMBER	PART NUMBER	FSCM	USABLE ON CODE	U/M	QTY INC IN UNIT
						FUNCTIONAL GROUP 52 TUBE ASSEMBLIES AND VALVES, AIR BRAKE SYSTEM		
147	1	PAOZZ	2530-00-270-3878	220636	06853	.DUMMY COUPLING, AUTO AIR RAKE	EA	2
147	2	PAOZZ	4730-00-595-0083	MS35746-1	96906	.COUPLING HALF, QUICK AIR BRAKES.....	EA	2
147	3	XBOZZ	9905-00-999-7370	MS53007-1	96906	.PLATE IDENT SERVICE	EA	1
147	4	XBOZZ	9905-00-999-7369	MS53007-2	96906	.PLATE IDENT EMERGENCY	EA	1
147	5	PAOZZ	4730-00-439-1720	48X6X8	79470	.CONNECTOR MALE 3/8 AIR LINES TO COUPLINGS	EA	2
147	6	PAOZZ	5305-00-984-6209	MS35206-262	96906	.SCREW MACH PAN NO 10-24X7-16 CLAMP MTG	EA	4
147	7	PAOZZ	5310-00-045-3296	MS35338-43	96906	.WASHER, LOCK NO 10	EA	4
147	8	PAOZZ	5340-00-764-7051	MS21333-69	96906	.CLAMP, LOOP 3-8	EA	4
147		MFOZZ		820W33	27315	.TUBE ASSY COP AIR LINES-CIRCUIT 206N	EA	1
147	10	MFOZZ		820N32	27315	.TUBE ASSY COP AIR LINES CIRCUIT 203V	EA	1
147	11	XBOZZ		55X6	79470	.ELBOW MALE 90DEG AIR LINES-CIRCUITS 203.	EA	2
147	12	MFOZZ		820N34D2	27315	.TUBE ASSY COP AIR LINE TO COUPLING-	EA	1
147		PAOZZ	4730-00-011-8539	MS39167-5	96906	..NUT, TUBE COUPLING 3-B TUBE ASSY-CIRCUIT.06L	EA	2
147	13	MFOZZ		820N27	27315	.TUBE ASSY COP AIR LINE-CIRCUIT 203T	EA	1
147	14	PAOZZ	4730-00-265-6911	42X6	79470	.NIPPLE TUBE 3-8 AIR LINES-CIRCUITS206 AND 203	EA	4
147	15	MFOZZ		820N64D3	27315	.TUBE ASSY COP AIR LINES-CIRCUIT 206K	EA	1
147	16	PAOZZ	4730-00-011-8539	MS39167-5	96906	..NUT, TUBE COUPLING TUBE ASSY-AIR LINES .	EA	2
147	16	MFOZZ		820N64D2	27315	.TUBE ASSY COP AIR LINE-CIRCUIT 203R	EA	1
147	16	PAOZZ		WWT775	81349	..TUBE ASSEMBLY TUBE ASSY AIR LINE-CIRCUIT 203R-MFR FROM 3-80DXO.32WALLX 52 IN LG	EA	1
147	17	PAOZZ	5305-00-071-2239	MS90725-12	96906	.SCREW, CAP, HEXAGON 1-4-20X1-1-2 TUBE BLOCK MTG.....	EA	8
147	18	PAOZZ	5310-00-582-5965	MS35338-44	96906	.WASHER, LOCK 1-4 TUBE BLOCK MTG	EA	8
147	19	PAOZZ	5310-00-823-8804	MS27183-9	96906	.WASHER, FLAT 1/4 TUBE BLOCK MTG	EA	8
147	20	XDOZZ		816P676	27315	.BLOCK TUBE SPRT AIR PIPING LINES	EA	4
147	21	MFOZZ		820N63D3	27315	.TUBE ASSY COP AIR LINES- CIRCUIT 206J.....	EA	1
147	22	MFOZZ		820N63D2	27315	.TUBE ASSY COP AIR LINES CIRCUIT 203P	EA	1
147	22	PAOZZ	4730-00-011-8539	MS39167-5	96906	..NUT, TUBE COUPLING TUBE ASSY-AIR CIRCUIT.03P	EA	2
147	22	PAOZZ	4710-00-277-5527	WWT775	81349	..TUBE COPPER AIR LINES-CIRCUIT 203P: 3/8.D X .032 WALL THK, 80 IN LG	EA	2
147	23	XDOZZ		F107-3-8	90480	.ELBOW TUBE 90DEG	FT	V
147	24	MFOZZ		820P457D1	27315	.TUBE ASSY, COP TUBE ASSY-AIR PIPING	EA	1
147	25	MFOZZ		820P45702	27315	.TUBE ASSY, COP AIR PIPING CIRCUIT 203N	EA	1
147	26	PAOZZ	4730-00-265-6911	42X6	79470	.NIPPLE TUBE AIR PIPING CIRCUITS 203J AND.206E	EA	2
147	27	MFOZZ		820P447D1	27315	.TUBE ASSY COP AIR PIPING-CIRCUIT 203J	EA	1
147	28	MFOZZ		820P456	27315	.TUBE ASSY COP AIR PIPING CIRCUIT 206E	EA	1
147	29	PAOZZ	4730-00-841-0561	2003-8-8B	01276	.ELBOW, TUBE: 1-2-14 X 3-4-16, PIPING.....	EA	1
147	30	PAOZZ	4730-00-439-1720	48X6X8	79470	.CONNECTOR MALE 3-8TUBE-1-4-14X5-8-18.....	EA	2
147	31	MFOZZ		820N47	27315	.TUBE ASSY COP AIR PIPING CIRCUIT 2060	EA	1
147	31	PAOZZ	4730-00-011-8539	MS39167-5	96906	..NUT, TUBE COUPLING TUBE ASSY AIR PP CKT	EA	2
147	32	PAOZZ	4730-00-902-8991	MS39162-5	96906	.ELBOW, PIPE TO TUBE 90DEG AIR PIPING	EA	1

SECTION II

TM 5-3810-295-20P, C1

(1) ILLUSTRATION		(2)	(3)	(4)	(5)	(6) DESCRIPTION	(7)	(8)
(a) FIG NO.	(b) ITEM NO.	SMR CODE	NATIONAL STOCK NUMBER	PART NUMBER	FSCM	USABLE ON CODE	U/M	QTY INC IN UNIT
147	33	PAOZZ	4730-00-266-0538	MS35869-2-3	96906	.ADAPTER, STRAIGHT 3-8X1-4 AIR PIPING.....	EA	1
147	34	MFOZZ		820P419	27315	.TUBE ASSY COP AIR PIPING CIRCUIT 203L	EA	1
147	34	PAOZZ	4730-00-011-8539	MS39167-5	96906	..NUT, TUBE COUPLING 3-8 TUBE ASSY-AIR	EA	2
147	35	PAOZZ	4730-00-439-1722	48X6X6	79470	.ADAPTER STRAIGHT 3-8 TUBE-AIR PIPING	EA	1
147	36	PAOZZ	5306-00-225-8514	MS90725-50	96906	.BOLT, MACHINE 5-16-18X4-1-2 PTCT VALVE MTG	EA	2
147	37	PAOZZ	5310-00-407-9566	MS35338-45	96906	.WASHER, LOCK 5-16 PTCT VALVE MTG	EA	2
147	38	PAOZZ	5310-00-761-6882	MS51967-2	96906	.NUT, PLAIN. HEXAGON 5-16-18 PTCT VALVE MTG	EA	2
147	39	PAOZZ	2530-00-254-5949	7011-04	06853	.VALVE: PRESSURE CONTROL, AIR PIPING SYSTEM	EA	1
147	40	PAOZZ	5930-00-888-9865	MS75062-1	96906	.SWITCH, PRESSURE STPLGHT- AIR PP CIRCUIT	EA	1
147	41	XBOZZ		F113-1-4X1-B	90480	.TEE AIR PP CIRCUIT 203K-TUBE TO PRESS	EA	2
147	42	MFOZZ		B20P420	27315	.TUBE ASSY COP AIR PP CIRCUIT 203K	EA	1
147	43	XBOZZ		49X6X6	79470	.ELBOW: MALE, TUBE TO CHECK VALVE 3-8, CIRCUIT 203D	EA	1
147	72	PAOZZ	4730-00-254-6228	7350986	19207	.ELBOW, PIPE TO TUBE TUBE TO CK VALVE-AIR	EA	1
147	44	MFOZZ		820P438	27315	.TUBE ASSY, COPPER, AIR PIPING CIRCUIT 203D		
147	45	PAOZZ	4730-00-254-6228	7350896	19207	.ELBOW, PIPE TO TUBE 3-8 TUBE TO CK VALVE		EA
1								
147	46	PAOZZ	4730-00-439-1720	48X6X8	79470	.CONNECTOR TUBE 3-8 MALE-TUBE TO TREADLE ..ALVE-AIR PP CKT 203D	EA	1
147	47	MFOZZ		820P432	27315	.TUBE ASSY COP VALVE TO VALVE AIR PP CKT		EA
1								
147	48	PAOZZ	4730-00-439-1722	48X6X6	79470	.ADAPTER STRAIGHT 3-8 TUBE-AIR PIPING	EA	2
147	49	PAOZZ	5306-00-225-8479	MS90725-32	96906	.BOLT, MACHINE, 5-16 X 3-4, VALVE MTG	EA	2
147	51	PAOZZ	2530-00-427-3397	7007-65	06853	.DUMMY COUPLING, AUTO AIR PIPING CIRCUIT	EA	1
147	50	PAOZZ	5310-00-407-9566	MS35338-45	96906	.WASHER, LOCK, 5-16, VALVE MTG	EA	2
147	52	PAOZZ	4730-00-595-0083	MS35746-1	96906	.COUPLING HALF, QUICK AIR PIPING CIRCUIT...	EA	1
147	53	XBOZZ	9905-00-999-7370	MS53007-1	96906	.PLATE IDENT SERVICE-AIR COUPLING	EA	1
147	54	PAOZZ	5307-01-044-7288	205730-9	06853	.STUD, CLAMPING COUPLING MTG	EA	1
147	55	PAOZZ	4730-01-029-7765	44Q238D15	27315	.CONNECTOR, PIPE AIR PP CKT 209-COUPLING	EA	1
147	56	MFOZZ		820P437	27315	.TUBE ASSY COP AIR PIPING CKT 209A	EA	1
147	57	PAOZZ	4730-00-439-1722	48X6X6	79470	.ADAPTER STRAIGHT 3-8 TEE TO VALVE-AIR PP.CKT 203.....	EA	1
147	58	PAOZZ	5306-00-225-8497	MS90725-32	96906	.BOLT MACHINE 5-16-18X3-4 VALVE MTG	EA	2
147	59	PAOZZ	5310-00-407-9566	MS35338-45	96906	.WASHER, LOCK 5-16 VALVE MTG	EA	2
147	60	PAOZZ	4730-01-024-2848	44Q208D2	27315	.TEE MALE 90DEG TUBE ASSYS TO VALVE	EA	1
147	61	MFOZZ		1-820P426	27315	.TUBE ASSY: COP, AIR PP, CKT 203B	EA	1
147	62	XBOZZ	9905-00-935-3863	MS39020-28	96906	..MARKER BAND TUBE ASSY-AIR PP CKT 203F..	EA	1
147	62	MFOZZ		1-820P427	27315	.TUBE ASSY: COP, AIR PP, CKT 203B	EA	1
147	63	PAOZZ	4730-00-439-1722	48X6X6	79470	.ADAPTER STRAIGHT TUBE ASSY TO VALVES ..	EA	3
147	67	MFOZZ		1-820P439	27315	.TUBE ASSY: COP, AIR PP, CKT 203C	EA	1
147	68	PAOZZ	4730-00-439-1720	48X6X8	79470	.CONNECTOR TUBE 3-8 MALE TUBE TO TREADLE.. ALVE AIR PIPING CKT 203C	EA	1
147	69	PAOZZ	4730-00-435-1722	48X6X6	79470	.ADAPTER STRAIGHT TUBE TO CHK VALVE-AIR PP CKT 203C	EA	1
147	72	MFOZZ		820P440	27315	..TUBE ASSY COP TREADLE TO TRAILER VALVE	EA	1
147	73	PAOZZ	4730-00-921-3243	MS39167-7	96906	..NUT, TUBE COUPLING TUBE ASSY-AIR PP CKT	EA	2
147	73	PAOZZ	4730-00-254-6229	49F1-2X1-2	30327	.ELBOW, PIPE TO TUBE 1-2-14X3-4-16 AIR PP	EA	1
147	774	XDOZZ	4730-00-555-8292	44Z1040D4	27315	.PLUG PIPE 1-2-14 TREADLE VALVE	EA	3
147	75	PAOZZ	4730-00-554-7540	230576	06853	.PLUG, PIPE 1-4-18 NPTF-TREADLE VALVE.....	EA	2
147	76	MFOZZ		820P502	27315	.TUBE ASSY COP AIR PP CKT 201H	EA	1
147	78	PAOZZ	4730-00-401-7132	13205E3855-1	97403	.TEE, TUBE AIR PP CKT 201H	EA	1
147	78	MFOZZ		1-820P416	27315	.TUBE ASSY: COP, AIR PP, CKT 201H	EA	1

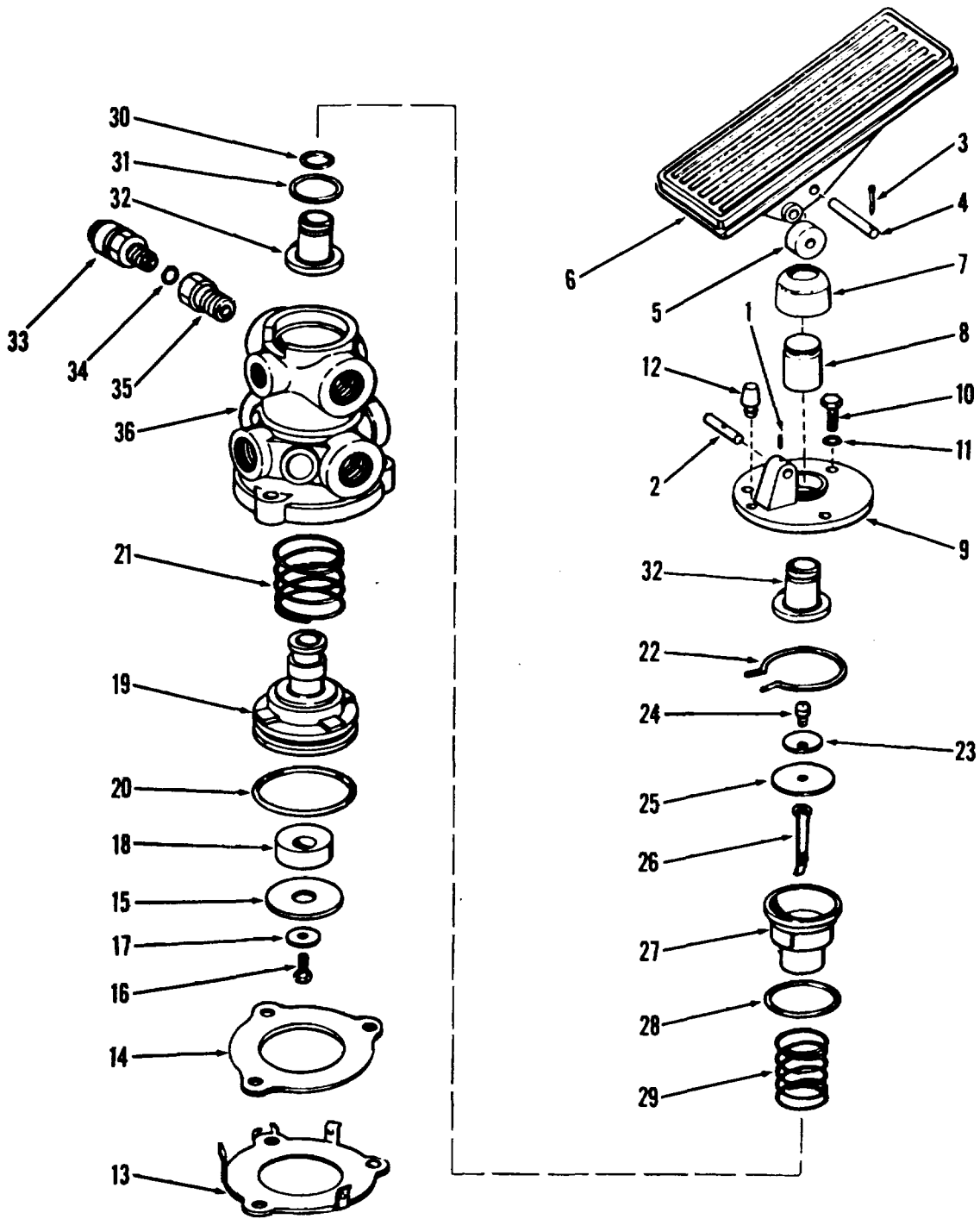

Figure 148. Valve assembly, treadle

TA032795

SECTION II

TM 5-3810-295-20P

(1) ILLUSTRATION		(2)	(3)	(4)	(5)	(6) DESCRIPTION	(7)	(8)
(a) FIG NO.	(b) ITEM NO.	SMR CODE	NATIONAL STOCK NUMBER	PART NUMBER	FSCM	USABLE ON CODE	U/M	QTY INC IN UNIT
						FUNCTIONAL GROUP 52 TUBE ASSEMBLIES AND VALVES, AIR BRAKE SYSTEM		
148		PAOZZ	2530-00-844-2527	7022-02	06853	...VALVE TREADLE BRAKE	EA	1
148	1	XDOZZ		235212	06853	...PIN ROLL STRGHT PIN HLDNG.....	EA	1
148	2	XDOZZ	5315-00-978-2019	238888	06853	...PIN STRGHT HD TREADLE VALVE	EA	1
148		XDOZZ		7022-06	06853	...PEDAL ASSY CONT TREADLE VALVE	EA	1
148	3	PAOZZ	5365-00-650-0979	210492	06853	...RING, RETAINING STRGHT PIN RING	EA	1
148	4	XBOZZ		238474	06853	...PIN STRGT HDLS CONTROL PEDAL ALIGN	EA	1
148	5	XBOZZ	3120-00-629-2559	236288	06853	...ROLLER, LINEAR-ROTAR PEDAL FULCRUM	EA	1
148	6	XBOZZ		279828	06853	...PEDAL CONTROL BRAKE	EA	1
148		PAOZZ	2530-00-195-5795	7022-05	06853	...VALVE ASSY PEDAL CONTROLLED	EA	1
148	7	POOZZ	2530-00-775-5723	236982	06853	...BOOT, DUST AND MOIST DUST AND MOISTURE	EA	1
148	8	XAOZZ		242094	06853	...PLUNGER DETENT VALVE DRIVING	EA	1
148	9	XDOZZ		245720	06853	...PLATE MOUNTING PEDAL	EA	1
148	10	PAOZZ	5305-00-626-0219	203821	06853	...SCREW, MACHINE PLATE MOUNTING	EA	3
148	11	PAOZZ	5310-00-959-4679	MS35340-45	96906	...WASHER, LOCK PLATE MOUNTING	EA	3
148	12	XAOZZ		236980	06853	...BUTTON STOP BRAKE PEDAL	EA	1
148		XAOZZ		282541	06853	...VALVE ASSEMBLY BRAKE TREADLE	EA	1
148	13	XAOZZ		239668	06853	...RETAINER PISTON TREADLE VALVE	EA	1
148	14	XAOZZ		245570	06853	...GASKET RTNR PLT VALVE BODY	EA	1
148		XAOZZ		277854	06853	...PISTON ASSY TREADLE VALVE	EA	1
148	15	XAOZZ		243019	06853	...SEAT SPRING TREADLE VALVE	EA	1
148	16	PAOZZ	5306-00-119-4755	239640	06853	...SCREW, SELF-LOCKING SEAT SPRING MTG	EA	1
148	17	XBOZZ	5310-00-121-8217	239713	06853	...WASHER, FLAT SEAT SPRING MTG	EA	1
148	18	XAOZZ		241559	06853	...SPRING RUBBER VALVE PISTON	EA	1
148	19	XAOZZ		243011	06583	...PISTON VALVE SPRING DRIVING	EA	1
148	20	XAOZZ		239643	06853	...PACKING PREMD PISTON SEAL	EA	1
148	21	XAOZZ		235829	06853	...SPRING HLCPS PISTON DRIVEN	EA	1
148	22	XAOZZ		239476	06853	...RING RING VALVE SEAT	EA	1
148		XAOZZ		229502	06853	...VALVE INT & EXH AIR BRAKE TREADLE	EA	1
148	23	XAOZZ		239708	06853	...WASHER CLNH RNG DIAPHRAGM SEAT	EA	1
148	24	PAOZZ	5305-00-119-4880	242109	06853	...SCREW DIAPHRAGM MOUNTING	EA	1
148	25	XAOZZ		239615	06853	...DIAPHRAGM BRAKE FLAT	EA	1
148	26	XDOZZ	5360-00-152-0332	239737	06853	...SPRING BAR PRELOAD	EA	1
148	27	XAOZZ		244586	06853	...SEAT VALVE BREAK	EA	1
148	28	XAOZZ		239645	06853	...PACKING, PREFORMED VALVE SEAT	EA	1
148	29	XDOZZ	5360-00-152-0334	239624	06853	...SPRING HLCPS VALVE BODY	EA	1
148	30	XAOZZ		240960	06853	...RETAINER VALVE BRAKE TREADLE	EA	1
148	31	XAOZZ		239136	06853	...PACKING, PREFORMED VALVE SEAL	EA	1
148	32	XAOZZ		239979	06853	...VALVE EXHAUST BRAKE TREADLE	EA	1

SECTION II

TM 5-3810-295-20P

(1) ILLUSTRATION		(2)	(3)	(4)	(5)	(6)	(7)	(8)
(a) FIG NO.	(b) ITEM NO.	SMR CODE	NATIONAL STOCK NUMBER	PART NUMBER	FSCM	DESCRIPTION USABLE ON CODE	U/M	QTY INC IN UNIT
148	33	XAOZZ		222797	06853VALVE BREATHER BRAKE TREADLE	EA	1
148	34	XAOZZ		233955	06853PACKING PRFMD BREATHER	EA	1
148	35	XAOZZ		246573	06853PLUG VENT VALVE	EA	1
148	36	XAOZZ		239633	06853BODY VALVE BRAKE TREADLE	EA	1
					291			

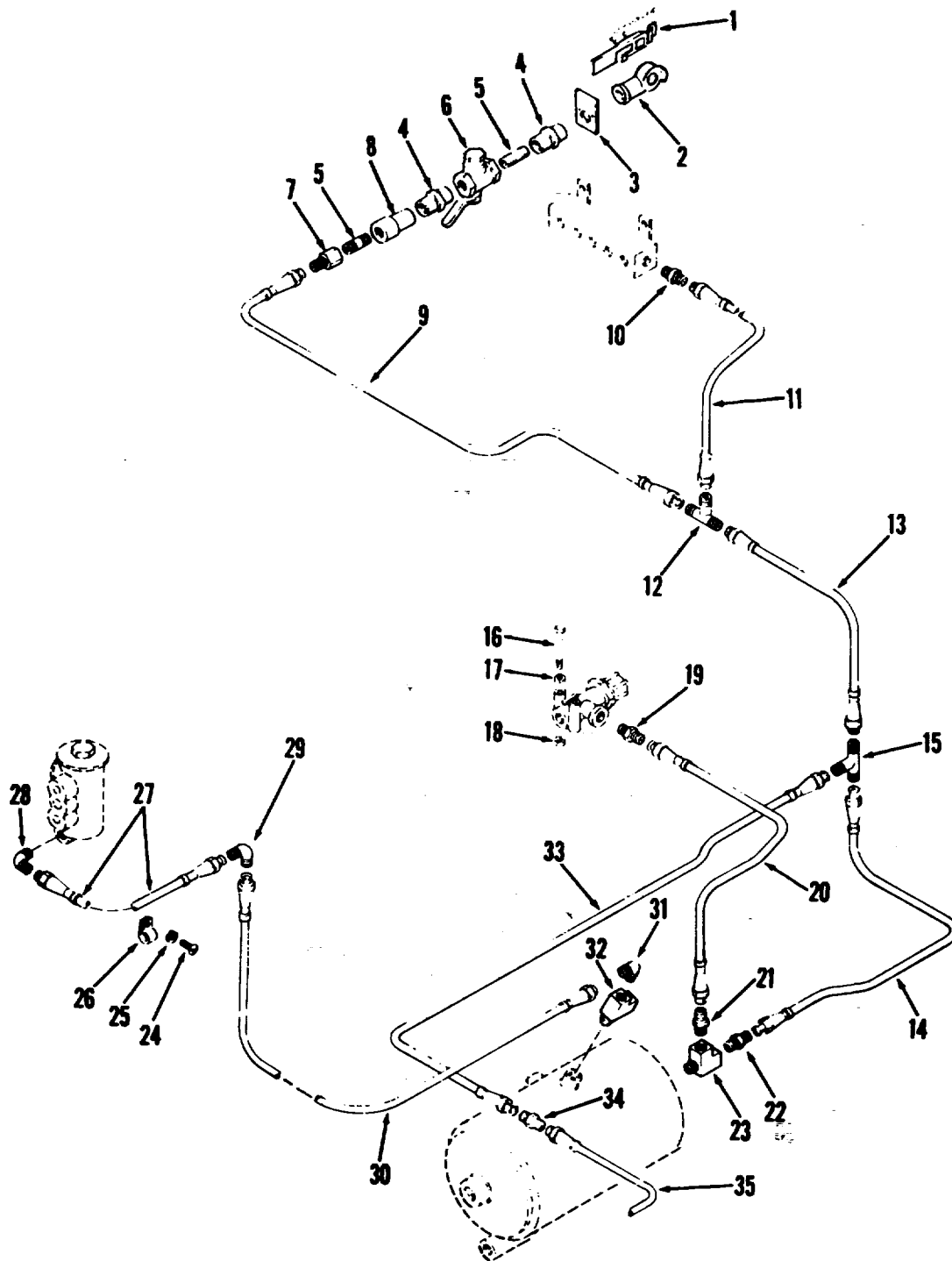

Figure 149. Couplings, hose and tube assemblies (Sheet 1 of 2)

TA032933

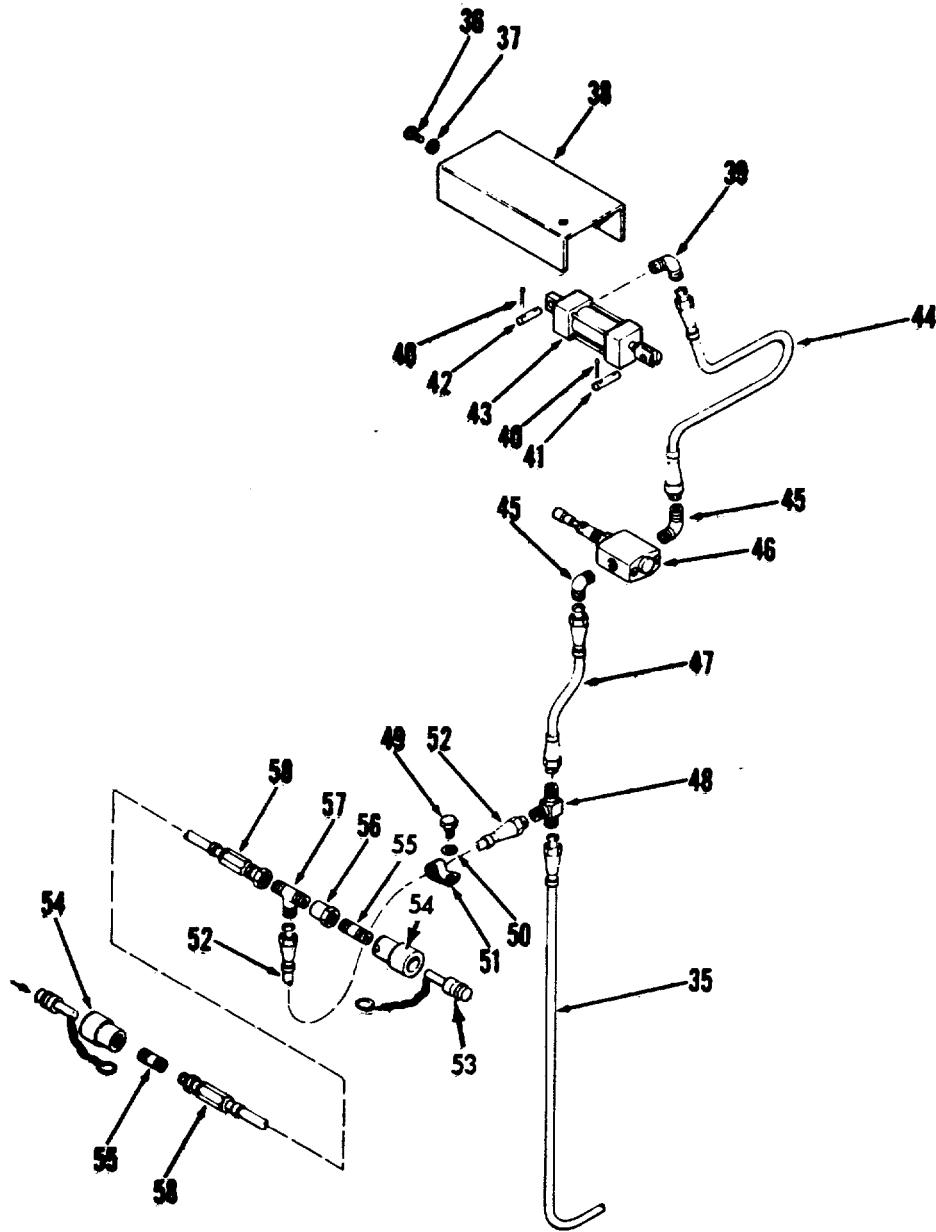

Figure 149. Couplings, hose and tube assemblies (Sheet 2 of 2)

TA032934

SECTION II

TM 5-3810-295-20P, C1

(1) ILLUSTRATION		(2)	(3)	(4)	(5)	(6) DESCRIPTION	(7)	(8)
(a) FIG NO.	(b) ITEM NO.	SMR CODE	NATIONAL STOCK NUMBER	PART NUMBER	FSCM	USABLE ON CODE	U/M	QTY INC IN UNIT
						FUNCTIONAL GROUP 52 TUBE ASSEMBLIES AND VALVES, AIR BRAKE SYSTEM		
149	1	XBOZZ	2530-00-270-3878	220636	06853	.DUMMY COUPLING AIR PIPING SYSTEM	EA	1
149	2	XBOZZ	4730-00-595-0083	MS35746-1	96906	.COUPLING HALF, QUICK AIR PIPING SYSTEM ..	EA	1
149	3	XBOZZ	9905-00-999-7369	MS53007-2	96906	.PLATE EMERGENCY	EA	1
149	4	XBOZZ	5307-01-044-7288	205730-9	06853	.BUSHING TUBE COUPLING AIR LINE	EA	2
149	5	XDOZZ	4730-01-029-7765	44Q238D15	27315	.CONNECTOR TUBE AIR PP CKT 208	EA	2
149	6	XPOZZ	4820-00-411-5454	13205E3917	97403	.VALVE, PLUG AIR BRAKES	EA	1
149	7	PAOZZ	4730-00-222-1839	MS51846-58	96906	.NIPPLE PIPE 1-2 TUBE	EA	1
149	8	XDOZZ	4730-00-458-9705	13205E3843-3	97403	.ADAPTER, STRAIGHT 1-2-14X3-4-16	EA	1
149	9	MFOZZ		820N42	27315	.TUBE ASSEMBLY AIR BRAKE CKT 201	EA	1
149		PAOZZ	9905-00-935-3863	MS39020-28	96906	..MARKER, BAND AIR BRAKE LINE TUBE ASSY ..	EA	2
149	10	PAOZZ	4730-00-439-1720	48X6X8	79470	.ADAPTER, STRAIGHT BRAKE LINE TO AIR	EA	1
149	11	MFOZZ		820N77	27315	.TUBE ASSEMBLY AIR BRAKE LINE TO AIR	EA	1
149		PAOZZ	9905-00-935-3863	MS39020-28	96906	..MARKER, BAND AIR BRAKE TUBE ASSY 201X..	EA	1
149	12	XBOZZ	4730-00-401-7132	144X8X8X6	72216	.TEE, TUBE 5-8 18X3-4-16	EA	1
149	13	MFOZZ		820P417	27315	.TUBE ASSEMBLY AIR PP CKT 201E	EA	1
149		PAOZZ	9905-00-935-3863	MS39020-28	96906	..MARKER, BAND AIR PP CKT 201E TUBE ASSY .	EA	2
149	14	MFOZZ		820P430	27315	.TUBE ASSY COP AIR PP CKT 201D	EA	1
149		PAOZZ	9905-00-935-3863	MS39020-28	96906	..MARKER, BAND AIR PP CKT 201D TUBE ASSY .	EA	2
149	15	PAOZZ	4730-00-401-7132	144X8X8X6	77216	.TEE, TUBE AIR PP CKT 201D	EA	1
149	16	PAOZZ	5305-00-071-2514	MS90728-17	96906	.SCREW, CAP, HEXAGON 104-20X2-3-4 VALVE MTG	EA	2
149	17	PAOZZ	5310-00-582-5965	MS35338-44	96906	.WASHER, LOCK 1-4 VALVE MTG	EA	2
149	18	PAOZZ	5310-00-761-6882	MS51967-2	96906	.NUT, PLAIN, HEXAGON 1-4-20	EA	2
149	19	XBOZZ	4730-00-266-0538	MS35869-2-3	96906	.ADAPTER, STRAIGHT 5-16X1-4	EA	1
149	20	MFOZZ		820P491	273151	.TUBE ASSY COPPER VALVE TO AIR RESERVOIR	EA	1
149		PAOZZ	9905-00-935-3863	MS39020-28	96906	..MARKER, BAND VALVE T AIR RESERVOIR TUBE	EA	2
149	21	XBOZZ	4730-00-439-1720	48X6X8	79470	.CONNECTOR MALE 3-8 TUBE-AIR PIPING TUBE	EA	EA
149	22	XBOZZ	4730-00-278-4603	48X8X8	79470	.ADAPTER, STRAIGHT 1-2 TUBE	EA	1
149	23	XOZZ	4730-01-028-3441	20Q43D15	27315	.TEE, PIPE 1-2-14 AIR RESERVOIR	EA	1
149	24	XDOZZ	5305-00-984-6209	MS35206-262	96906	.SCREW MACHINE NO 10-24X7-16 TUBE CLMP MTG	EA	1
149	25	PAOZZ	5310-00-045-3296	MS35338-43	96906	.WASHER, LOCK NO 10 TUBE CLMP MTG	EA	1
149	26	PAOZZ	5340-00-764-7051	MS21333-69	96906	.CLAMP, LOOP 3-8 NOM DIA-TUBE MTG	EA	1
149	27	MFOZZ		820N34D7	27315	.TUBE ASSY COPPER GOV TO AIR RESERVOIR-AIR PP CKT 201HH	EA	1
149		PAOZZ	9905-00-935-3863	MS39020-28	96906	..MARKER, BAND GOV TO RESV TUBE ASSY	EA	2
149	28	PAOZZ		44Q219D2	27315	.ELBOW PIPE 1-4 TUBE	EA	1
148		XDOZZ		F107-3-8	90480	.ELBOW TUBE 90 DEG GOV TO RESV AIR LINE .	EA	1
148	30	MFOZZ		820P487	27315	.TUBE ASSY COPPER 3-8 TUBE	EA	1
148		PAOZZ	9905-00-935-3863	MS39020-28	96906	..MARKER, BAND GOV TO RSVR TUBE ASSY	EA	2
149	31	XBOZZ	4730-00-720-0119	49X6X8	79470	.ELBOW, PIPE TO TUBE GOV TO RSVR AIR LINE	EA	EA

SECTION II

TM 5-3810-295-20P

(1) ILLUSTRATION		(2)	(3)	(4)	(5)	(6) DESCRIPTION	(7)	(8)
(a) FIG NO.	(b) ITEM NO.	SMR CODE	NATIONAL STOCK NUMBER	PART NUMBER	FSCM	USABLE ON CODE	U/M	QTY INC IN UNIT
149	32	PAOZZ	4730-01-028-3441	20Q043D15	27315	.TEE, PIPE AIR RSV	EA	1
149	33	MFOZZ		820P425	27315	.TUBE ASSY COPPER AIR PP CRT 201L	EA	1
149		PAOZZ	9905-00-935-3863	MS39020-28	96906	..MARKER, BAND AIR PP CRT 201L TUBE ASSY	EA	2
149	34	XBOZZ	4730-00-265-6911	42X6	79470	.NIPPLE TUE 3-8 AIR PP CKT 201L	EA	1
149	35	MFOZZ		820N34D3	27315	.TUBE ASSY COP AIR PP CKT 201J.....	EA	1
149		PAOZZ	9905-00-935-3863	MS39020-28	96906	..MARKER, BAND AIR P CKT 201J TUBE ASSY	EA	2
149	36	PAOZZ	5305-00-068-0499	MS90725-2	96906	..SCREW, CAP, HEXAGON 1-4 20X7-16 COVER MTG	EA	1
149	37	PAOZZ	5310-00-582-5965	MS35338-44	96906	..WASHER, LOCK 1-4 COVER MTG	EA	1
149	38	XDOZZ		814P19	27315	.COVER VALVE VALVE PROTECTION	EA	1
149	39	XBOZZ	4730-00-254-6227	49X6X2	79470	.ELBOW PIPE TO TUBE 1-8-27X5-8-18.....	EA	1
149	40	PAOZZ	5315-00-839-2326	MS24665-281	96906	.PIN, COTTER 1-2.....	EA	4
149	41	PAOZZ		819T185D2	27315	.PIN STRAIGHT CYLINDER MTG	EA	1
149	42	PAOZZ	5315-00-400-7610	13205E3780-1	97403	.PIN, DOWEL VALVE MTG	EA	1
149	44	MFOZZ		820P466	27315	.TUBE ASSY COPPER CYL TO VALVE TUBE ASSY	EA	1
149		PAOZZ	9905-00-935-3863	M39020-28	96906	..MARKER, BAND CYL TO VALVE TUBE ASSY	EA	2
149	45	XBOZZ	4730-00-254-6227	49X6X2	79470	.ELBOW PIPE TO TUBE AIR LINES TO	EA	2
149	47	MFOZZ		820N56	27315	.TUBE ASSEMBLY AIR PP CKT 003, 3/8 ODX.....	EA	1
149		PAOZZ	9905-99-935-3863	MS39020-28	96906	..MARKER, BAND AIR PP CKT 003 TUBE ASSY ...	EA	2
149	48	XDOZZ		44X6	79470	.TEE TUBE 3-8 TUBE.....	EA	1
149	49	PAOZZ	5305-00-984-6209	MS35206-262	96906	..SCREW MACHINE NO.10-24X7-16 TUBE CLMP ..	EA	2
149	49	PAOZZ	5310-00-045-3296	MS35338-43	96906	..WASHER, LOCK NO 10 TUBE CLMP MTG	EA	2
149	51	PAOZZ	5340-00-764-7051	MS21333-69	96906	.CLAMP, LOOP 3-8 TUBE	EA	2
149	52	MFOZZ		820P507	27315	.TUBE ASSY COOPER AIR PP CKT 201M.....	EA	1
149		PAOZZ	9905-00-935-3863	MS39020-28	96906	..MARKER, BAND AIR PP CKT 201M TUBE ASSY	EA	2
149	53	XDOZZ		5659-10	99879	.COVER DUST COUPLING PROTECTION.....	EA	2
149	54	PAOZZ		13205E3847-1	97403	..COUPLING BODY AIR CKT 201JJ.....	EA	2
149	55	XBOZZ	4730-00-959-1629	1321830110-15	97403	.NIPPLE, PIPE 1-2-14.....	EA	2
149	56	XDOZZ	4730-00-828-0169	11081-2-1-4	30327	..REDUCER, PIPE 1-2-14X1-4-18 COUPLING TUBE	EA	1
149	57	XBOZZ	4730-01-008-7827	44Z602D4	27315	.TEE, PIPE TO TUBE AIR LINE 201JJ	EA	1
149	58	MFOZZ		44Q235D2	27315	..HOSE ASSEMBLY AIR CKT 201JJ	EA	1

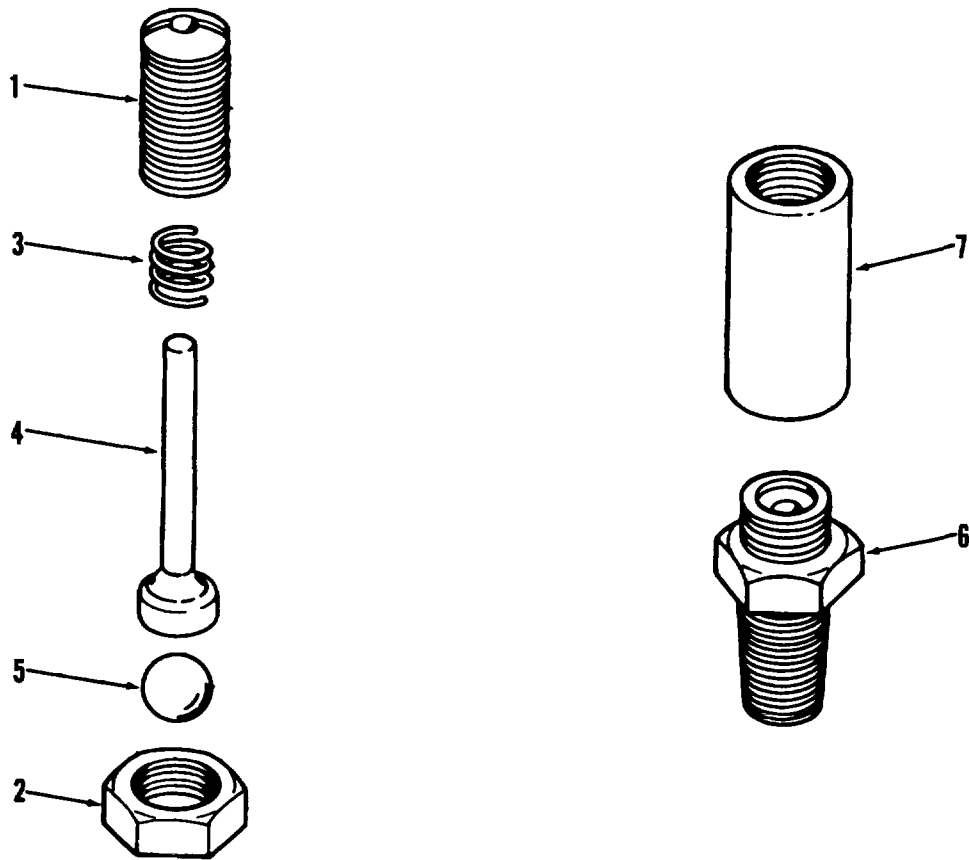

Figure 150. Valve assembly, safety

TA032797

SECTION II

TM 5-3810-295-20P

(1) ILLUSTRATION		(2)	(3)	(4)	(5)	(6) DESCRIPTION	(7)	(8)
(a) FIG NO.	(b) ITEM NO.	SMR CODE	NATIONAL STOCK NUMBER	PART NUMBER	FSCM	USABLE ON CODE	U/M	QTY INC IN UNIT
						FUNCTIONAL GROUP 52 TUBE ASSEMBLIES AND VALVES, AIR BRAKE SYSTEM		
150		PAOZZ	4820-00-595-2761	205105	06853	.VALVE, SAFETY RELIEF GOV TO AIR PSVR AIR	EA	1
150	1	XAOZZ		201611	06853	..NUT ADJUSTING SAFETY VALVE	EA	1
150	2	XAOZZ		201612	06853	..NUT LOCK ADJUSTING SAFETY VALVE	EA	1
150	3	XAOZZ		201614	06853	..SPRING HELICAL BALL LOADING	EA	1
150	4	XAOZZ		240517	06S53	..PIN RELEASE SAFETY VALVE	EA	1
150	5	XAOZZ		213203	06853	..BALL CHECK SAFETY VALVE	EA	1
150	6	XAOZZ		201610	06853	..RETAINER SPRING SAFETY VALVE	EA	1
150	7	XAOZZ		201609	06853	..BODY VALVE SAFETY	EA	1
					298			

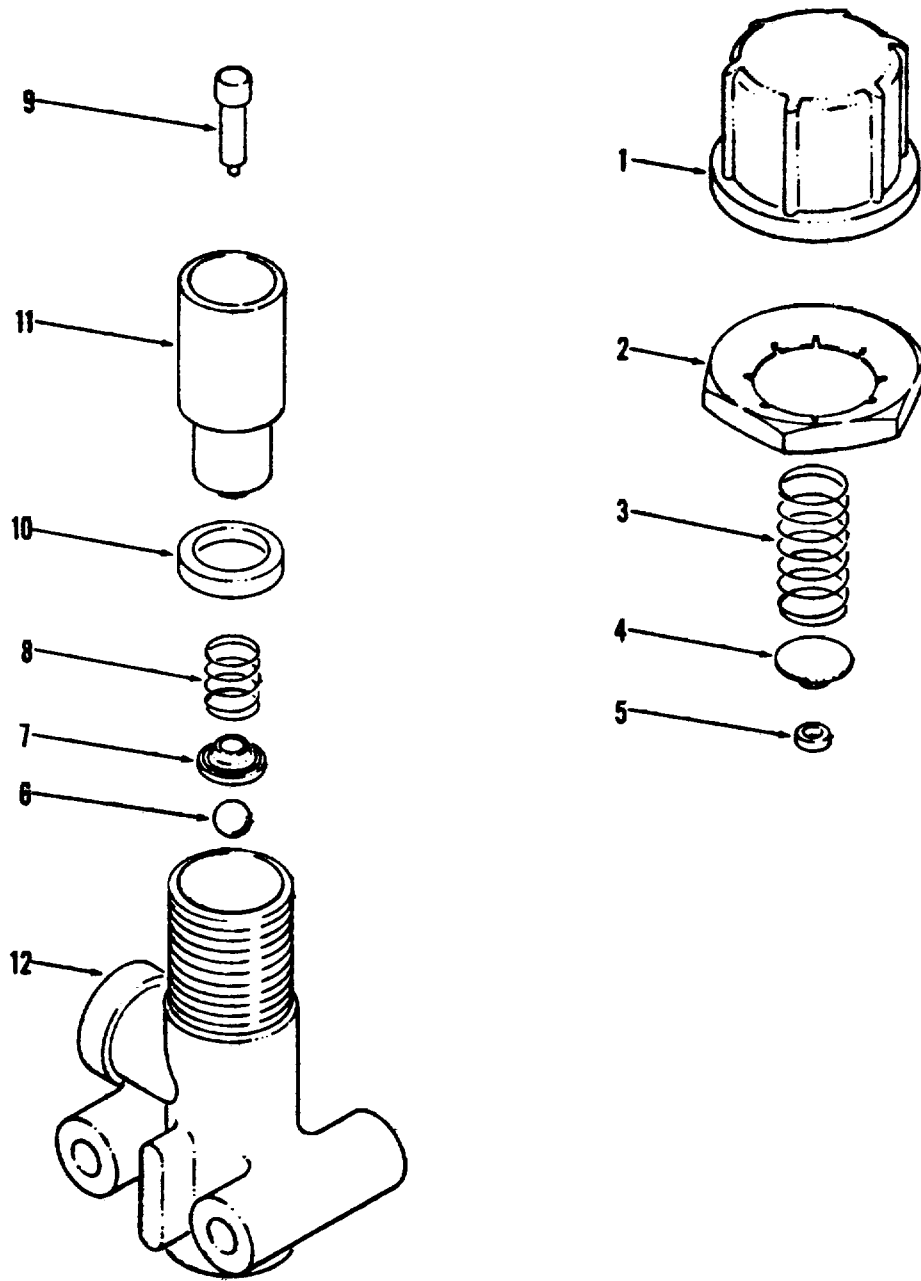

Figure 151. Valve assembly, pressure

TA032798

SECTION II

TM 5-3810-295-20P

(1) ILLUSTRATION		(2)	(3)	(4)	(5)	(6) DESCRIPTION	(7)	(8)
(a) FIG NO.	(b) ITEM NO.	SMR CODE	NATIONAL STOCK NUMBER	PART NUMBER	FSCM	USABLE ON CODE	U/M	QTY INC IN UNIT
						FUNCTIONAL GROUP 52 TUBE ASSEMBLIES AND VALVES, AIR BRAKE SYSTEM		
151		PAOZZ	4820-00-435-7577	277227	06853	..VALVE PRESSURE AIR BRAKE LINE	EA	1
151	1	XAOZZ		241887	06853	..COVER ADJUSTING PRESS PROTECTION VALVE	EA	1
151	2	XAOZZ		241952	06853	..NUT SPECIAL PRESS PROTECTION VALVE	EA	1
151	3	XAOZZ		241916	06853	..SPRING HELICAL PRESS PROTECTION VALVE	EA	1
151	4	XAOZZ		241914	06853	..SEAT SPRING VALVE	EA	1
151	5	XAOZZ		236640	06853	..PLUNGER VALVE PRESSURE PROTECTION VALVE	EA	1
151	6	XAOZZ		239773	06853	..BALL VALVE PRESS PROTECTION VALVE	EA	1
151	7	XAOZZ		214913	06853	..SEAT SPRING PRESSURE PROTECTION VALVE	EA	1
151	8	XAOZZ		241912	06853	..SPRING HELICAL PRESSURE PROTECTION..... VALVE	EA	1
151	9	XAOZZ		241911	06853	..PLUNGER VALVE PRESSURE PROTECTION VALVE	EA	1
151	10	PAOZZ	5330-00-453-6300	242391	06853	..PACKING PERFORMED PRESSURE..... PROTECTION	EA	1
151	11	XAOZZ		241910	06653	..HOUSING SPRING PRESSURE PROTECTION... VALVE	EA	1
151	12	XAOZZ		241910	06853	..BODY VALVE PRESSURE PROTECTION VALVE	EA	
	1							
					300			

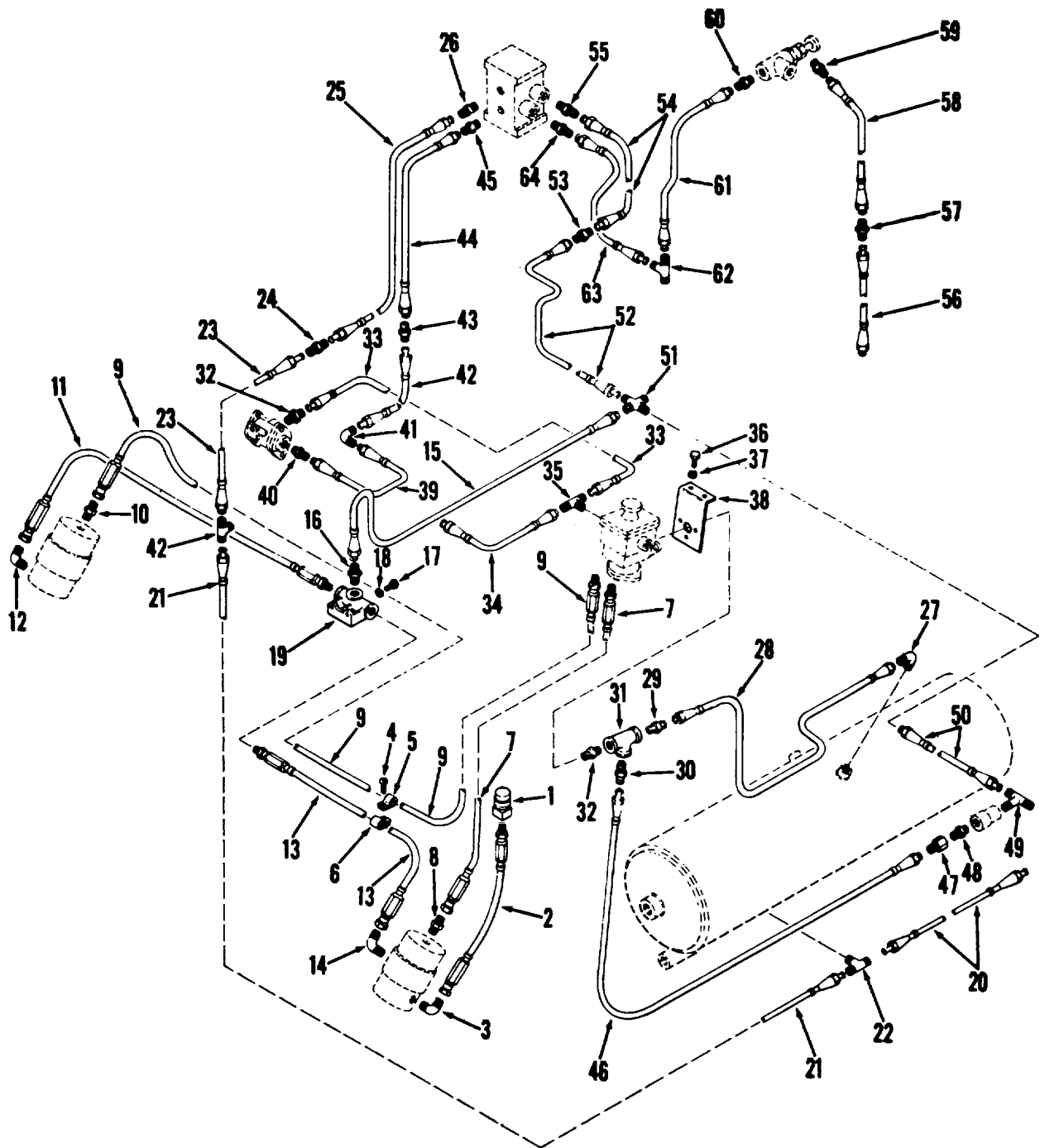

Figure 152. Hose and tube assemblies, front brake

TA032799

SECTION II

TM 5-3810-295-20P

(1) ILLUSTRATION		(2)	(3)	(4)	(5)	(6) DESCRIPTION	(7)	(8)
(a) FIG NO.	(b) ITEM NO.	SMR CODE	NATIONAL STOCK NUMBER	PART NUMBER	FSCM	USABLE ON CODE	U/M	QTY INC IN UNIT
						FUNCTIONAL GROUP 53 AIR CHAMBERS, VALVES, HOSE AND TUBE ASSEMBLIES, FRONT AND REAR WHEELS		
152	1	XDOZZ	2520-00-395-7722	A14132	00736	.BREATHER AIR AIR PP CKT 203.....	EA	2
152	2	MFOZZ		44Q221D1	27315	.HOSE ASSEMBLY ACTUATOR BREATHER.....	EA	2
152		PCOZZ		MS39262-6	96906	..HOSE RUBBER 3-8 BREATHER HOSE ASSY	FT	V
152	3	PAOZZ	4730-00-254-6228	7350896	19207	.ELBOW, PIPE TO TUBE 90 DEGREE MALE	EA	1
152	4	PAOZZ	5305-00-984-6209	MS35206-262	96906	.SCREW CAP HEXAGON NO 10-24X7-16 HOSE CLMP MTG.....	EA	2
152	5	PAOZZ	5340-00-050-2740	MS21333-75	96906	.CLAMP, LOOP STEEL 3-4 HOSE MTG	EA	2
152	6	PAOZZ	5340-00-050-2740	MS21333-75	96906	.CLAMP, LOOP 3-4 HOSE MTG.....	EA	2
152	7	MFOZZ		44Q235D4	27315	.HOSE ASSEMBLY AIR PP CKT 203CC.....	EA	1
152		PCOZZ		MS39262-6	96906	..HOSE RUBBER CKT 203CC HOSE ASSY	FT	V
152	8	PAOZZ	4730-00-266-0538	MS35869-2-3	96906	.ADAPTER, STRAIGHT 45DEG FLARE VALVE TO AIR CHAMBER.....	EA	2
152	9	MFOZZ		44Q235D3	27315	.HOSE ASSY, NONMETALL BRAKE ACTUATOR HOSE- AIR PIPING CIRCUIT 203BB.....	EA	1
152		PAOZZ	9905-00-935-7777	MS39020-29	96906	..BAND, MARKER AIR P CKT 203BB.....	EA	2
152		PCOZZ		MS39262-6	96906	..HOSE RUBBER AIR P CKT 203BB-TUBE ASSY ..	FT	V
152	10	XBOZZ	4730-00-266-0538	MS35869-2-3	96906	.ADAPTER, STRAIGHT AIR PP CKT 203BB.....	EA	1
152	11	MFOZZ		44Q214D2	27315	.HOSE ASSY RUBBER AIR PP CKT 205W	EA	1
152		XAFZZ		13215E7641-1	97403	..ADAPTER, STRAIGHT AIR PP CKT 205W-HOSE	EA	1
152		XAFZZ		13215E7642-6	97403	..ADAPTER, STRAIGHT AIR PP CK 205W-HOSE ..	EA	1
152	2	PAOZZ	9905-00-935-3863	MS39020-28	96906	..BAND, MARKER AIR PP CKT 205W HOSE ASSY	EA	1
152	12	XBOZZ	4730-00-371-2142	49X4X4	79470	.ELBOW, PIPE TO TUBE 90DEG MALE TUBE TO .	EA	1
152	13	MFOZZ		44Q214D3	27315	.HOSE ASSY RUBBER AIR P CKT 205T	EA	1
152		XAFZZ		13215E7641-1	97403	..ADAPTER, STRAIGHT AIR PP CKT 205T-HOSE .	EA	1
152		PAOZZ	9905-00-935-7777	MS39020-29	96906	..BAND, MARKER AIR PP CKT 205T HOSE ASSY	EA	2
152	14	XBOZZ	4730-00-371-2142	49X4X4	79470	.ELBOW, PIPE TO TUBE AIR PP CKT 205T	EA	1
152	15	MFOZZ		820N64D6	27315	.TUBE ASSY COPPER AIR PP CKT 205C.....	EA	1
152		PAOZZ	9905-00-935-3863	MS39020-28	96906	..BAND, MARKER AIR PP CKT 205C TUBE ASSY .	EA	2
152	16	XBOZZ	4730-00-439-1720	48X6X8	79470	.CONNECTOR MALE AIR PP CKT 205C.....	EA	1
152	17	PAOZZ	5305-00-071-2241	MS90725-10	96906	.SCREW, CAP, HEXAGON 1-4 20 TEE MTG	EA	2
152	18	PAOZZ	5310-00-582-5965	MS35338-44	96906	.WASHER LOCK SPRING 1-4 TEE MRG.....	EA	2
152	19	XDOZZ		44Q204	27315	.TEE ANCHOR AIR PP CKT 205.....	EA	2
152	20	MFOZZ		820P485D1	27315	.TUBE ASSEMBLY AIR PP CKT 206G.....	EA	1
152		PAOZZ	9905-00-935-3863	MS39020-28	96906	..BAND, MARKER AIR PP CKT 206G-TUBE ASSY	EA	1
152	21	MFOZZ		820P456	27315	.TUBE ASSY COPPER AIR PP CKT 206E TUBE ...	EA	1
152		PAOZZ	9905-00-935-3863	MS39020-28	96906	..BAND, MARKER AIR PP CKT 206E TUBE ASSY .	EA	2
152	22	XBOZZ	4730-01-008-3588	45X6	79470	.TEE, PIPE TO TUBE 3-8 TUBEX1-4 PIPE-TUBE...	EA	2
152	23	MFOZZ		820N41	27315	.TUBE ASSEMBLY AIR PP CKT 206W	EA	1
152		PAOZZ	9905-935-3863	MS39020-28	96906	..BAND, MARKER AIR PP CKT 206W.....	EA	2

SECTION II

TM 5-3810-295-20P, C1

(1) ILLUSTRATION		(2)	(3)	(4)	(5)	(6) DESCRIPTION	(7)	(8)
(a) FIG NO.	(b) ITEM NO.	SMR CODE	NATIONAL STOCK NUMBER	PART NUMBER	FSCM	USABLE ON CODE	U/M	QTY INC IN UNIT
152	24	XBOZZ	4730-00-265-6911	42X6	79470	.NIPPLE TUBE AIR PP CKT 206	EA	1
152	25	MFOZZ		820P469	27315	.TUBE ASSEMBLY AIR PP CKT 206U TUBE ASSY	EA	EA
152	1	PAOZZ	9905-00-935-3863	MS39020-28	96906	..BAND, MAKER AIR PP CKT 206U TUBE ASSY ...	EA	2
152	26	XBOZZ	4730-00-439-6021	48X6X2	79470	.ADAPTER, STRAIGHT, PI 3-8-18 AIR PP CKT 206	EA	1
152	27	XBOZZ	4730-00-684-7248	49X10X6	79470	.ELBOW, PIPE TO TUBE 3-8-18-X7-8-14 TUBE TO RSVR	EA	1
152	28	MFOZZ		820P489	27315	.TUBE ASSEMBLY AIR PP CKT 202A	EA	1
152		PAOZZ	9905-00-935-3863	MS39020-28	96906	..BAND, MARKER AIR P CKT 202A-TUBE ASSY ...	EA	2
152	29	XBOZZ	4730-00-266-0543	MS35869-4-5	96906	.ADAPTER, STRAIGHT AIR PP CKT 202	EA	1
152	30	XBOZZ	4730-00-439-1720	48X6X8	79470	.CONNECTOR MALE TUBE TO TEE	EA	1
152	31	XBOZO	4730-00-265-9713	44U36D18	27315	.TEE PIPE 3-4X1-2X1-2 TUBES TO VALVE	EA	1
152	32	XBOZZ	4730-00-439-1722	48X6X6	79470	.ADAPTER STRAIGHT TUBE TO VALVE	EA	1
152	33	MFOZZ		820P488	27315	.TUBE ASSY COPPER AIR PP CKT 203A	EA	1
152		PAOZZ	9905-00-935-3863	MS39020-28	96906	..MARKER, BAND AIR PP CKT 203A-TUBE ASSY .	EA	2
152	34	MFOZZ		820P485D2	27315	.TUBE ASSEMBLY AIR PP CKT 203M	EA	V
152		PAOZZ	9905-00-935-3863	MS39020-28	96906	..MARKER, BAND AIR PP CKT 203M TUBE ASSY	EA	2
152	35	XOBZZ	4730-01-008-3588	45X6	79470	.TEE TUE TO PIPE 3-8 TUBEX1-4 PIPE-TUBE	EA	1
152	36	PAOZZ	5305-00-942-2196	MS18154-60	96906	.SCREW, CAP, HEXAGON 3-8-16X1 VALVE BRACKET	EA	2
152	37	PAOZZ	5310-00-637-9541	MS35338-46	96906	.WASHER, LOCK 3-8 VALVE BRACKET MRG	EA	2
152	38	XDOZZ		816P673	27315	.BRACKET MOUNTING VALVE MTG	EA	1
152	39	MFOZZ		820P424	27315	.TUBE ASSEMBLY AIR PP CKT 205A	EA	1
152		PAOZZ	9905-00-935-3863	MS39020-28	96906	..MARKER, BAND AIR PP CKT 205A TUBE ASSY .	EA	2
152	40	XBOZZ	4730-00-439-1722	48X6X6	79470	.ADAPTER STRAIGHT AIR PP CKT 205A TUBE	EA	1
152	41	XBOZZ	4730-00-891-9967	55X4	79470	.ELBOW, TUBE AIR PP CKT 205	EA	1
152	42	MFOZZ		820N34D4	27315	.TUBE ASSEMBLY AIR PP CKT 205N TUBE ASSY	EA	EA
152	1	PAOZZ	9905-00-935-3863	MS39020-28	96906	..MARKER, BAND AIR PP CKT 205N TUBE ASSY .	EA	2
152	43	XBOZZ	4730-00-265-6911	42X6	79470	.NIPPLE TUBE 3-8 TUBE AIR PP CKT 205	EA	1
152	44	MFOZZ		820P472	27315	.TUBE ASSEMBLY AIR PP CKT 205R	EA	1
152		PAOZZ	9905-00-935-3863	MS39020-28	96906	..MARKER, BAND AIR PP CKT 205R TUBE ASSY .	EA	2
152	45	XBOZZ	4730-00-439-6021	48X6X2	79470	.ADAPTER, STRAIGHT 3-8 AIR PP CKT 205	EA	1
152	46	MFOZZ		820P490	27315	.TUBE ASSEMBLY AIR PP CKT 205D	EA	1
152		PAOZZ	9905-00-935-3863	MS39020-28	96906	..MARKER, BAND AIR PP CKT 205D TUBE ASSY .	EA	2
152	47	XBOZZ	4730-00-450-9130	13205E3843-1	97403	.ADAPTER, STRAIGHT 1-2-14X5-8-18 TUBE TO ...	EA	1
152	48	XBOZZ	4730-00-222-1830	MS51846-58	96906	.NIPPLE PIPE 1-2 TUBE AIR PP CKT 205	EA	2
152	49	XBOZZ	4730-00-401-1412	145X6X6X8	72216	.TEE, PIPE TO TUBE 1-2-14X5-8-18	EA	1
152	50	MFOZZ		820P495	27315	.TUBE ASSEMBLY AIR PP CKT 205F	EA	1
152		PAOZZ	9905-00-935-3863	MS39020-28	96906	..MARKER BAND AIR PP CKT 205F TUBE ASSY ..	EA	2
152	51	XDOZZ		447150204	27315	.CROSS TUBE FITTING 3-8 TUBE AIR PP CKT	EA	1
152	52	MFOZZ		820N43	27315	.TUBE ASSEMBLY AIR PP CKT 205E TUBE ASSY	EA	EA
152	1	PAOZZ	9905-00-935-3863	MS39020-28	96906	..MARKER, BAND AIR PP CKT 205E TUBE ASSY .	EA	2
152	53	XBOZZ	4730-00-265-6911	42X6	79470	.NIPPLE TUBE AIR PP CKT 205	EA	1

SECTION II

TM 5-3810-295-20P

(1) ILLUSTRATION		(2)	(3)	(4)	(5)	(6) DESCRIPTION	(7)	(8)
(a) FIG NO.	(b) ITEM NO.	SMR CODE	NATIONAL STOCK NUMBER	PART NUMBER	FSCM	USABLE ON CODE	U/M	QTY INC IN UNIT
152	54	MFOZZ		820P468	27315	.TUBE ASSEMBLY AIR PP CKT 2055	EA	1
152		PAOZZ	9905-00-935-3863	MS39020-2B	96906	..BAND, MARKER AIR PP CKT 205S TUBE ASSY .	EA	2
152	55	XBOZZ	4730-00-439-6021	48X6X2	79470	.ADAPTER, STRAIGHT TUBE TO VALVE	EA	1
152	56	MFOZZ		820P418	27315	.TUBE ASSEMBLY AIR PP CKT 203C	EA	1
152		PAOZZ	9905-00-935-3863	MS39020-8	96906	..BAND, MARKER AIR PP CKT 203C TUBE ASSY .	EA	2
152	57	XBOZZ	470-00-265-6911	42X6	79470	.NIPPLE TUBE AIR PP CKT 206	EA	2
152	58	PAOZZ		820N78	27315	.TUBE ASSY, COPPER AIR PP CKT 206B, 3/8 ODX.032 WALLX41.38"LG	EA	1
152		PAOZZ	9905-00-935-3863	MS39020-28	96906	..BAND, MARKER AIR PP CKT 206B TUBE ASSY .	EA	2
152	59	XBOZZ	4730-00-266-0538	MS35869-2-3	96906	.ADAPTER, STRAIGHT 3-8 T01-4 TUBE TO VALVE	EA	1
152	60	XBOZZ	4730-00-439-6021	48X6X2	79470	.ADAPTER, STRAIGHT TUBE TO VALVE	EA	1
152	61	MFOZZ		820P471	27315	.TUBE ASSEMBLY AIR PP CKT 201Y TUBE ASSY	EA	EA
1								
152		PAOZZ	9905-00-935-3863	MS39020-28	96906	..MARKER, BAND TUBE ASSY	EA	2
152	62	XBOZZ		44X6	79470	.TEE TUBE AIR PP CKT 201	EA	1
152	63	MFOZZ		820N34D5	27315	.TUBE ASSEMBLY AIR PP CKT 201R TUBE ASSY	EA	EA
1								
152		PAOZZ	9905-00-935-3863	M539020-28	96906	..MARKER, BAND AIR PP CKT 201R TUBE ASSY .	EA	2
152	64	XBOZZ	4730-00-439-6021	48X6X2	79470	.ADAPTER, STRAIGHT TUBE.TO VALVE	EA	1

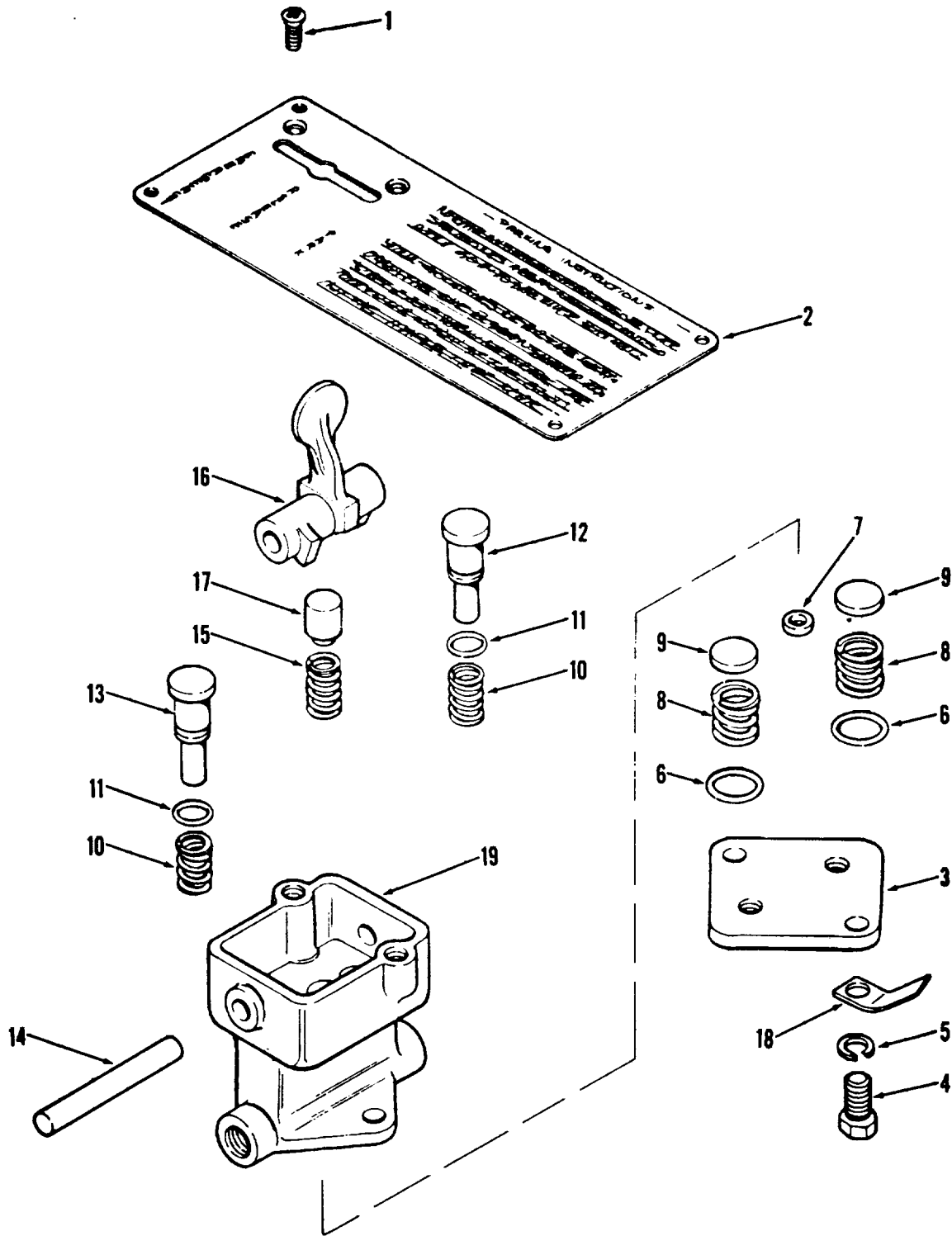

Figure 153. Valve assembly control: three-way

TA032800

SECTION II

TM 5-3810-295-20P

(1) ILLUSTRATION		(2)	(3)	(4)	(5)	(6) DESCRIPTION	(7)	(8)
(a) FIG NO.	(b) ITEM NO.	SMR CODE	NATIONAL STOCK NUMBER	PART NUMBER	FSCM	USABLE ON CODE	U/M	QTY INC IN UNIT
						FUNCTIONAL GROUP 53 AIR CHAMBERS, VALVES, HOSE AND TUBE ASSEMBLIES, FRONT AND REAR WHEELS		
153		PAOZZ	4820-00-436-3032	7012-10	06853	..VALVE CONTROL 3-WAY	EA	1
153	1	PAOZZ	5305-00-984-6209	MS3206-262	96906	..SCREW MACHINE INSTRUCTION PLATE	EA	1
153	2	PAOZZ	9505-01-018-9848	244629	06853	..PLATE INSTRUCTION VALVE	EA	1
153	3	PAOZZ		244631	06853	..PLATE INLET VALVE	EA	1
153	4	PAOZZ	5305-00-465-7854	203198	06853	..SCREW CAP HEXAGON INLET PLATE	EA	1
153	5	PAOZZ	5310-00-411-5248	239383	06853	MOUNTING ..WASHER, LOCK INLET PLATE MOUNTING	EA	2
153	18	XDOZZ		245704	06853	..TAG MARKER DATE	EA	1

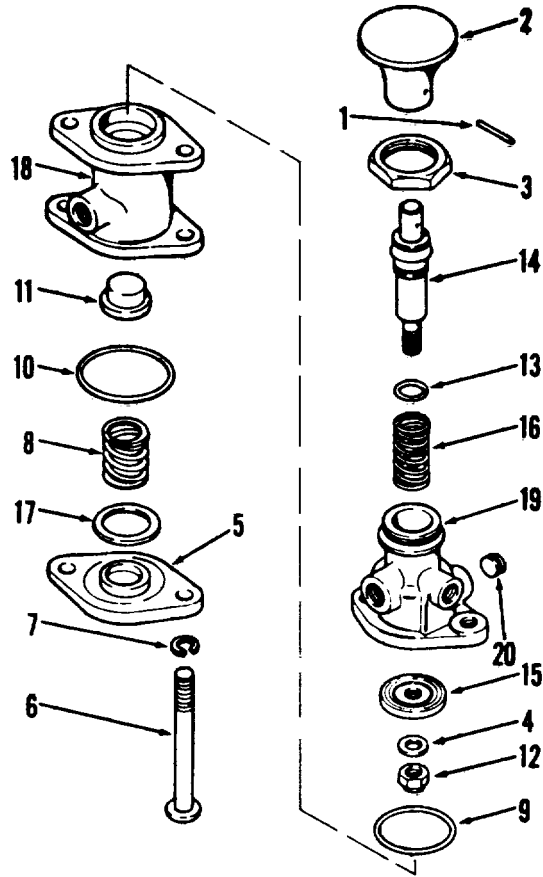

Figure 154. Valve assembly, control: push-pull

TA032801

SECTION II

TM 5-3810-295-20P

(1) ILLUSTRATION		(2)	(3)	(4)	(5)	(6) DESCRIPTION	(7)	(8)
(a) FIG NO.	(b) ITEM NO.	SMR CODE	NATIONAL STOCK NUMBER	PART NUMBER	FSCM	USABLE ON CODE	U/M	QTY INC IN UNIT
						FUNCTIONAL GROUP 53 AIR CHAMBERS, VALVES, HOSE AND TUBE ASSEMBLIES, FRONT AND REAR WHEELS		
154		PAOZZ	2530-00-254-5562	7012-09	06853	..VALVE CONTROL PUSH-PULL	EA	1
154	1	XDOZZ		238379	06953	..PIN SPRING PUSH BUTTON HOLDING	EA	1
154	2	XDOZZ	4820-00-410-6018	245186	06853	..PUSH BUTTON PLUNGES ACTUATING	EA	1
154	3	XAOZZ		239357	06853	..NUT PLAIN HEXAGON PUSH BUTTON	EA	1
						RETAINING		
154	4	XAOZZ		202678	06853	..WASHER PLUNGER MOUNTING	EA	1
154	5	XAOZZ		243637	06853	..COVER VALVE LOWER VALVE BODY	EA	1
154	6	XDOZZ	5305-00-465-7845	243638	06853	..SCREW MACHINE COVER MOUNTING	EA	2
154	7	PAOZZ	5310-00-582-5965	MS35338-44	96906	..WASHER, LOCK 1/4 COVER MOUNTING	EA	2
154	8	PAOZZ	5360-01-020-7063	243635	06953	..SPRING HELICAL PISTON DRIVING	EA	1
154	9	PAOZZ	5330-00-484-1816	240480	06853	..GASKET VALVE BODY SEAL	EA	1
154	10	PAOZZ	5330-00-454-0369	238413	06853	..PACKING PREFORMED LOWER BODY SEAL	EA	1
154	11	XAOZZ		243634	06853	..PISTON SPRING DRIVEN	EA	1
154	12	XBOZZ	5310-01-024-7552	230401	06853	..NUT SELF-LOCKING PLUNGER MOUNTING	EA	1
154	13	PAOZZ	5330-00-454-0368	242952	06853	..PACKING, PREFORMED VALVE BODY SEAL	EA	1
154	14	XAOZZ		240273	06853	..PLUNGER QUICK RELEASE	EA	1
154		XAOZZ		240277	06853	..VALVE ASSEMBLY CONTROL	EA	1
154	15	XAOZZ		240276	06853	..INSERT VALVE	EA	1
154	16	XAOZZ		239330	06853	..SPRING HELICAL PLUNGER HOLDING	EA	1
154	17	PAOZZ	5330-00-179-1186	243636	06853	..GASKET LONER COVER SEAL	EA	1
154	18	XAOZZ		243633	06853	..BODY VALVE LOWER	EA	1
154	19	XAOZZ		240381	06953	..BODY VALVE	EA	1
154	20	PAOZZ	4730-00-626-0228	233410	06853	..PLUG, PIPE VALVE BODY SEAL	EA	2
					308			

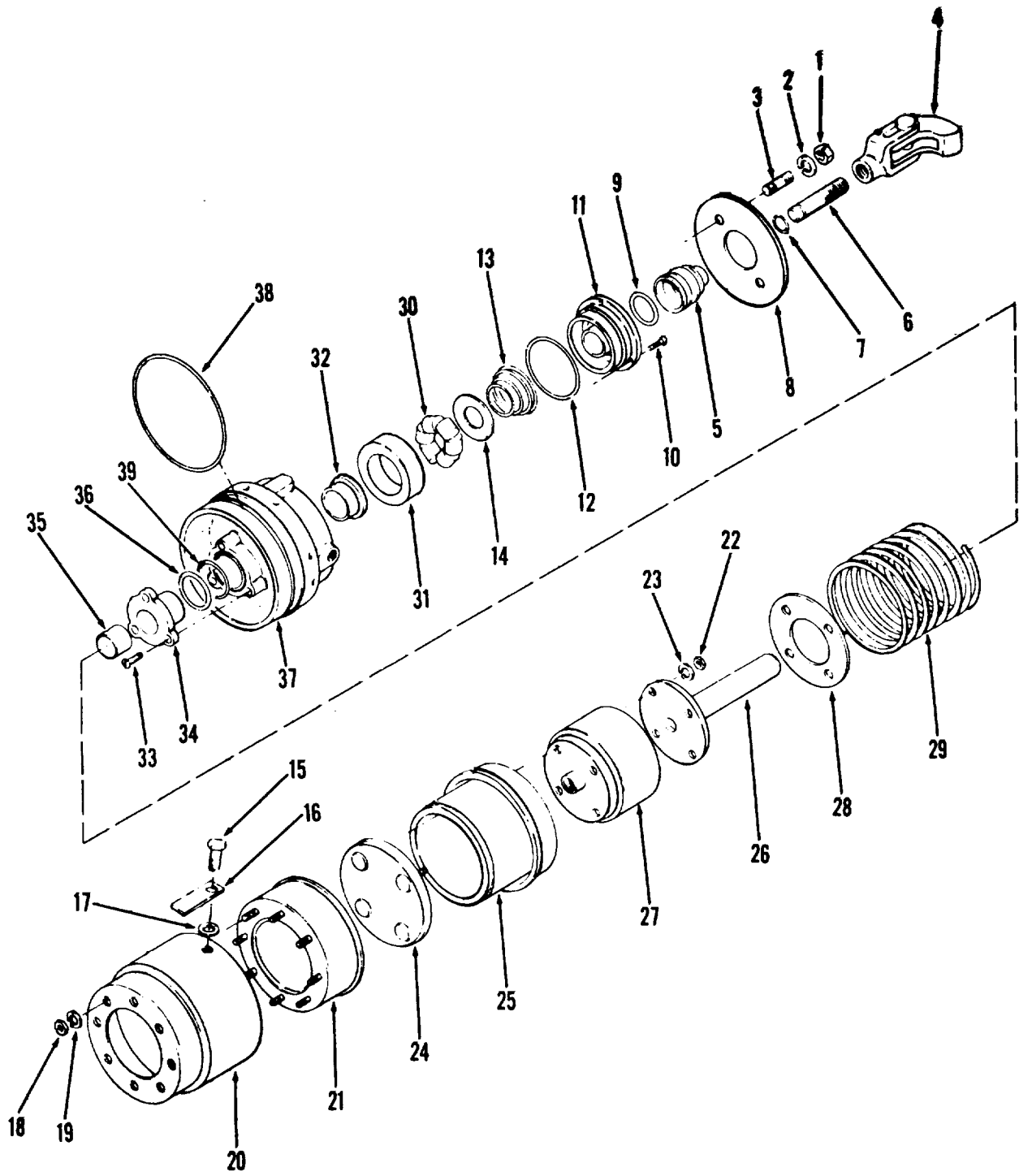

Figure 155. Chamber assembly, air brake

TA032802

SECTION II

TM 5-3810-295-20P

(1) ILLUSTRATION		(2)	(3)	(4)	(5)	(6)	(7)	(8)
(a) FIG NO.	(b) ITEM NO.	SMR CODE	NATIONAL STOCK NUMBER	PART NUMBER	FSCM	DESCRIPTION USABLE ON CODE	U/M	QTY INC IN UNIT
155						FUNCTIONAL GROUP 53 AIR CHAMBERS, VALVES, HOSE AND TUBE ASSEMBLIES, FRONT AND REAR WHEELS		
155	16	PAOFZ XBOZZ	2530-00-951-3783	7016-03 243824	06853 06853	.CHAMBER, AIRBRAKE AIRPLATE, INSTRUCTION AIR CHAMBER.....	EA EA	2 1
					310			

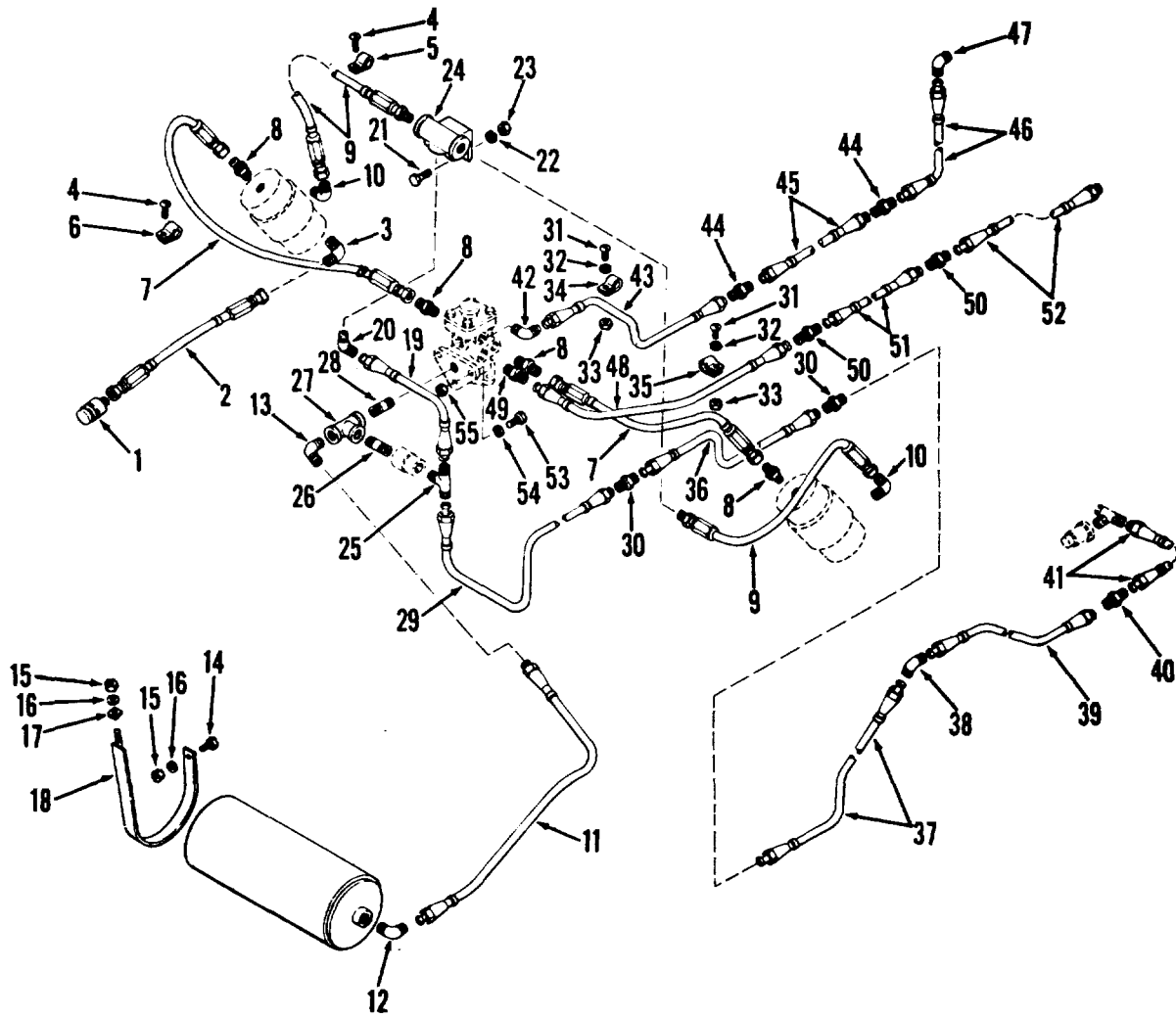

Figure 156. Hose and tube assemblies, rear brakes

TA032803

SECTION II

TM 5-3810-295-20P

(1) ILLUSTRATION		(2)	(3)	(4)	(5)	(6) DESCRIPTION	(7)	(8)
(a) FIG NO.	(b) ITEM NO.	SMR CODE	NATIONAL STOCK NUMBER	PART NUMBER	FSCM	USABLE ON CODE	U/M	QTY INC IN UNIT
						FUNCTIONAL GROUP 53 AIR CHAMBERS, VALVES, HOSE AND TUBE ASSEMBLIES, FRONT AND REAR WHEELS		
156	1	XBOZZ	2520-00-395-7722	A14132	00736	.BREATHER AIR	EA	1
156	3	XBOZZ	4730-00-254-6228	7350896	19207	.ELBOW, PIPE TO TUBE 90 DEGREE MALE	EA	1
156	4	PAOZZ	5305-00-984-6209	MS35206-262	96906	.SCREW MACHINE NO 10-24X7-16 HOSE CL7P MTG	EA	2
156	5	PAOZZ	5340-00-050-2740	MS21333-75	96906	.CLAMP LOOP STEEL 3-4 HOSE MTG	EA	2
156	6	PAOZZ	5340-00-724-7038	MS21333-76	96906	.CLAMP LOOP CUSHION 7-8 HOSE MTG	EA	2
156	7	MFOZZ		1-44Q235D4	27315	.HOSE ASSY: SINGLE WIRE BRAID, AIR PP, CKT 203 CC	EA	1
156	8	PAOZZ	4730-00-266-0538	MS35869-2-3	96906	.ADAPTER, STRAIGHT 45DEG FLARE	EA	2
156	9	PCOZZ		44Q214D1	27315	.HOSE ASSEMBLY BRAKE ACT HOSE-CKT 205U	EA	1
156	9	PFOZZ	4730-01-028-1583	13215E7641-1	97403	..ADAPTER, STRAIGHT BRAKE ACT HOSE ASSY	EA	
156	10	PAOZZ	4730-00-254-6225	13205E3838-3	97403	.ELBOW, PIPE TO TUBE 90DEG	EA	2
156	11	MFOZZ		820N26	27315	.TUBE ASSY, COPPER: RESERVOIR TO VALVE, CKT 202B	EA	1
156	12	XDOZZ		2003-12-10	16717	.ELBOW TUBE MALE 90DEG TUBE TO AIR RSVR	EA	
156	13	PAOZZ	4730-00-921-3245	49X10	79430	.ELBOW PIPE TO TUBE TUBE TO RELAY VALVE	EA	1
156	14	XBOZZ		MS90725-109	96906	.SCREW, CAP, HEX HD: 1-2-13 X 1, RESERVOIR CLAMP MTG	EA	2
156	15	PAOZZ	5310-00-584-5272	MS35338-48	96906	.WASHER, LOCK 1-2 RSVR CLMP MTG	EA	4
156	16	PAOZZ	5310-00-768-0318	MS51967-14	96906	.NUT, PLAIN, HEXAGON 1-2-13 RSVR CLMP MTG	EA	4
156	17	XBOZZ		13206E4482-2	97403	.WASHER BEVELED 1-2 RSV CLMP MTG	EA	2
156	18	XDOZZ		816T1291	27315	.STRAP SUPPORT	EA	2
156	19	PAOZZ	4730-00-011-8539	MS39167-5	96906	..NUT, TUBE COUPLING TEE TO VALVE TUBE ASSYCKT 205M	EA	2
156	20	PAOZZ	9905-00-935-3863	MS39020-28	96906	..MARKER, BAND TEE TO VALVE TUBE ASSY-CKT	EA	2
156	20	XBOZZ	4730-00-720-0119	49X6X8	79430	.ELBOW, PIPE TO TUBE 1-2-14 CKT 205M	EA	1
156	21	PAOZZ	5305-00-071-2241	MS90725-10	96906	.SCREW, CAP, HEXAGON 1-4-20 TEE MTG	EA	2
156	22	PAOZZ	5310-00-582-5965	MS35338-44	96906	.WASHER, LOCK 1-4 TEE MTG	EA	2
156	23	PAOZZ	5310-00-761-6882	MS51967-2	96906	.NUT, PLAIN, HEXAGON 1-4-20 TEE MTG	EA	2
156	24	XDOZZ		44Q204	27315	.TEE ANCHOR AIR SYSTEM	EA	1
156	25	XBOZZ	4730-00-401-1412	145X6X6X8	72216	.TEE, PIPE TO TUBE AIR PP CKT	EA	1
156	26	XBOZZ	4730-00-222-1839	MS51846-58	96906	.NIPPLE PIPE 1-2 AIR SYSTEM	EA	1
156	27	XDOZZ		44U36D19	27315	.TEE PIPE 3-4X1-2X3-8 AIR SYSTEM	EA	1
156	28	XBOZZ	4730-00-193-2715	MS51846-81	96906	.NIPPLE, PIPE 3-4X2	EA	1
156	29	MFOZZ		1-820N28	27315	.TUBE ASSY COP AIR PP CKT 205L	EA	1
156	29	PAOZZ	4730-00-011-8539	MS39167-5	96906	..NUT, TUBE COUPLING AIR PP CKT 205L TUBE	EA	2
156	30	XBOZZ	4730-00-265-6911	42X6	79470	.NIPPLE TUBE 3-8 TUBE AIR PP CKT 205	EA	2
156	31	PAOZZ	5305-00-984-6212	MS35206-265	96906	.SCREW, MACHINE NO 10-24X3-4 TUBE CLMP MTG	EA	3
156	32	PAOZZ	5310-00-045-3296	MS35338-43	96906	.WASHER, LOCK NO 10 TUBE CLMP MTG	EA	3
156	33	PAOZZ	5310-00-934-9758	MS35649-202	96906	.NUT PLAIN HEXAGON NO10-24 TUBE CLMP MTG	EA	3
156	34	XBOZZ	5340-00-764-7051	MS21333-69	96906	.CLAMP, LOOP TUBE MTG	EA	3
156	35	XBOZZ	5340-00-079-7837	MS21333-67	96906	.CLAMP, LOOP TUBE MTG	EA	2
156	36	MFOZZ		1-820N64D1	27315	.TUBE ASSEMBLY AIR PP CKT 205K	EA	1

SECTION II

TM 5-3810-295-20P

(1) ILLUSTRATION		(2)	(3)	(4)	(5)	(6) DESCRIPTION	(7)	(8)
(a) FIG NO.	(b) ITEM NO.	SMR CODE	NATIONAL STOCK NUMBER	PART NUMBER	FSCM	USABLE ON CODE	U/M	QTY INC IN UNIT
156		PAOZZ	4730-00-011-8539	MS39167-5	96906	..NUT, TUBE COUPLING CRT ASSY.....	EA	2
156		PAOZZ	9905-00-935-3863	MS39020-28	96906	..MARKER, BAND AIR PP CKT 205K TUBE ASSY .	EA	2
156	37	MFOZZ		1-820N63D1	27315	.TUBE ASSY COPPER AIR PP CKT 205J	EA	1
156	38	XBOZZ		42X4	79470	.NIPPLE, TUBE, AIR PP, CKT 205	EA	1
156	39	MFOZZ		1-820N64D7	27315	.TUBE ASSY COP AIR PP CKT 205H	EA	1
156	40	XBOZZ		42X6	79470	.UNION, TUB 3/8.....	EA	1
156	41	MFOZZ		1-820N34D6	27315	.TUBE ASSY COPPER AIR PP CKT 205G	EA	1
156	42	XBOZZ	4730-00-254-6228	49X6X6	79470	.ELBOW, PIPE TO TUBE 5-8-18X3-8-18.....	EA	1
156		PAOZZ	4710-00-277-5527	WWT775	81349	.TUBE COPPER AIR PP CFT 203Z MFR FM 3-80DXX.032WALLX 51.75 IN LG.....	EA	1
156	43	MFOZZ		1-820P406	27315	.TUBE ASSY, COP: AIR PP, CKT 203U.....	EA	1
156	44	XBOZZ		42X6	79470	.NIPPLE, TUBE: AIR PP, CKT 203T.....	EA	2
156	45	MFOZZ		1-820P64D5	27315	.TUBE ASSY, COP; AIR PP, CKT 203Z	EA	1
156	46	MFOZZ		1-820N63D5	27315	.TUBE ASSY COP: AIR, PP, CKT 203Z	EA	1
156	47	XDOZZ		F107-1-4	90480	.ELBOW, TUBE 1-4 TUBE AIR PP CKT 203	EA	1
156	48	MFOZZ		1-820N27	27315	.TUBE ASSY COP: AIR PP, CKT 206)	EA	1
156	49	XBOZZ	4730-00-439-1722	48X6X6	79470	.ADAPTER STRAIGHT AIR PP CKT 206	EA	1
156	51	MFOZZ		820N63D4	27315	.TUBE ASSY COP AIR PP CRT 206S.....	FT	V
156	53	XBOZZ	5305-00-269-3215	MS90725-65	96906	.SCREW, CAP, HEXAGON 3-8-16X1-4 RELAY VALVE MTG	EA	6
156	54	PAOZZ	5310-00-060-9435	MS35338-55	96906	.WASHER LOCK 3-8 RELAY VALVE MTG	EA	6
156	55	PAOZZ	5310-00-732-0558	MS51967-8	96906	.NUT, PLAIN, HEXAGON 3-8-16 RELAY VALVE MTG.....	EA	6

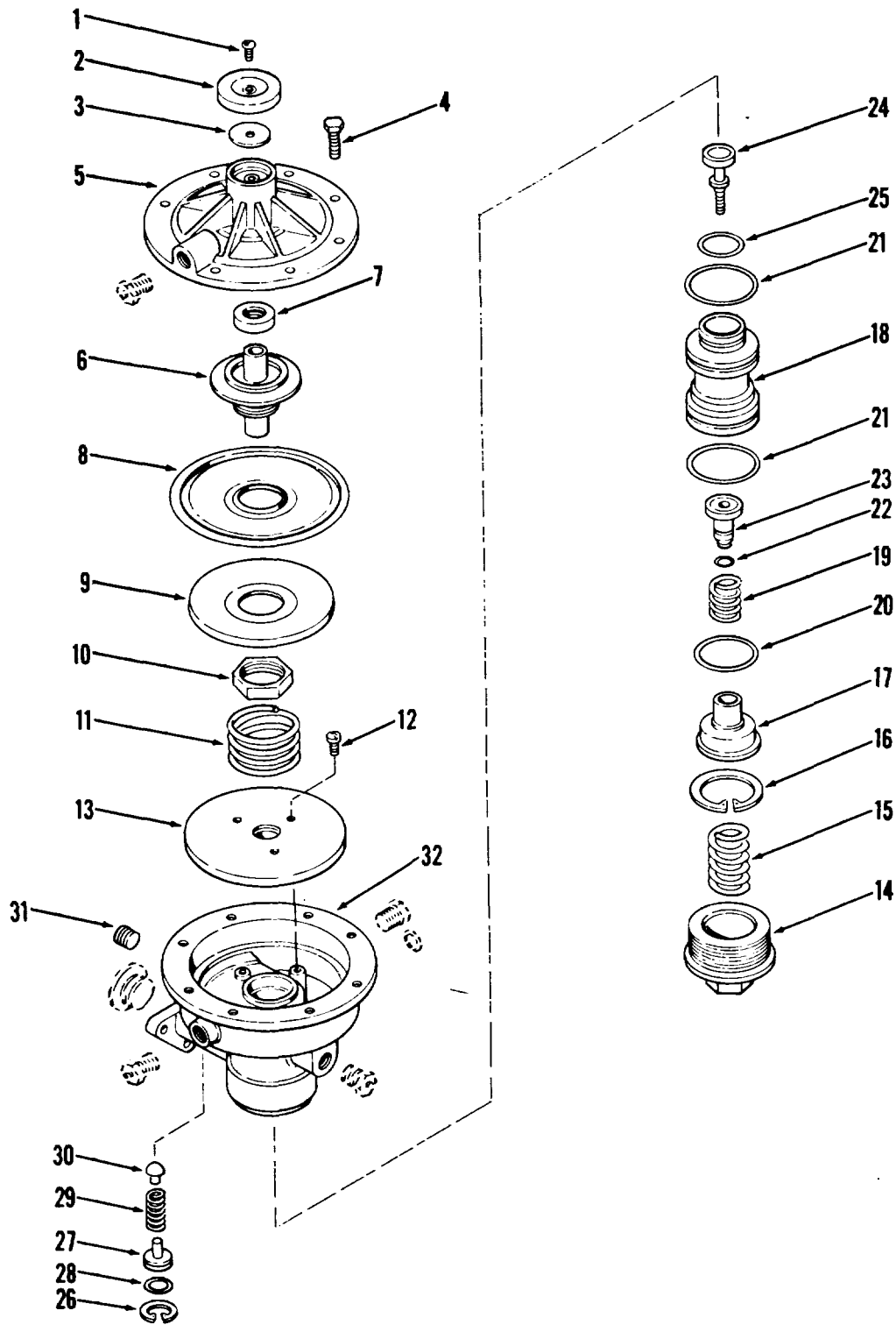

Figure 157. Valve assembly, relay

TA032804

SECTION II

TM 5-3810-295-20P, C1

(1) ILLUSTRATION		(2)	(3)	(4)	(5)	(6) DESCRIPTION	(7)	(8)
(a) FIG NO.	(b) ITEM NO.	SMR CODE	NATIONAL STOCK NUMBER	PART NUMBER	FSCM	USABLE ON CODE	U/M	QTY INC IN UNIT
						FUNCTIONAL GROUP 53 AIR CHAMBERS, VALVES HOSE AND TUBE ASSEMBLIES, FRONT AND REAR WHEELS		
157		PAOZZ	2530-00-118-8589	MS53004-1	96906	..VALVE, RELAY EMERGENCY AIR SYSTEM	EA	2
157	1	XDOZZ		30X15	40342	..SCREW THREAD CUTTING	EA	1
157	2	XAOZZ		601019	40343	..CAP EXHAUST RELAY VALVE	EA	1
157	3	XAOZZ		N11075A	40342	..DIAPHRAGM RELAY VALVE	EA	1
157	4	XAOZZ		3X1027	40342	..SCREW CAP HEXAGON RELAY VALVE	EA	8
157	5	XAOZZ		200553-A	40342	..COVER RELAY VALVE	EA	1
157	6	XAOZZ		200279A	40342	..PLUNGER RELAY VALVE	EA	1
157	7	XAOZZ		N1851A	40342	..SEAL VALVE EMERGENCY RELAY VALVE	EA	1
157	8	XAOZZ		200277C	40342	..DIAPHRAGM RELAY VALVE	EA	1
157	9	XAOZZ		101031A	40342	..PLATE DIAPHRAGM RELAY VALVE	EA	1
157	10	XAOZZ		2X346	40342	..NUT STRAINER RELAY VALVE	EA	1
157	11	XAOZZ		600375	40342	..SPRING HELICAL COMPRESSION	EA	1
157	12	XAOZZ		30X64	40342	..SCREW THREAD CUTTING	EA	1
157	13	XAOZZ		101502A	40342	..PLATE BAFFLE ASSEMBLY	EA	1
157	14	XAOZZ		101650A	40342	..END CAP RELAY VALVE	EA	1
157	15	XAOZZ		600792	40342	..SPRING RELAY VALVE	EA	1
157	16	XAOZZ		51X209	40342	..SPRING RETAINING RELAY VALVE	EA	1
157	17	XAOZZ		101318A	40342	..GUIDE VALVE RELAY GUIDE	EA	1
157	18	XDOZZ		101319A	40342	..PISTON VALVE	EA	1
157	19	XAOZZ		600399L	40342	..SPRING HLCPS RELAY VALVE	EA	1
157	20	PAOZZ	5330-00-179-6209	N11728GH	06721	..PACKING PRFORMED RELAY VALVE	EA	1
157	21	PAOZZ	5330-00-179-6207	N11728CK	06721	..PACKING PRFORMED RELAY VALVE	EA	1
157	22	PAOZZ	5330-00-179-6208	N11728CT	06721	..PACKING PRFORMED RELAY VALVE	EA	1
157	23	XAOZZ		N1941R	40342	..VALVE ASSEMBLY RELAY VALVE	EA	1
157	24	XAOZZ		96-243A	46522	..VALVE ASSEMBLY RELAY VALVE	EA	1
157	25	XAOZZ		N11728GH	06721	..PACKING PRFORMD RELAY VALVE	EA	1
157	26	XDOZZ		51X20	40342	..RING RETAINING RELAY VALVE	EA	1
157	27	XAOZZ		600894	40342	..PLUG VALVE RELAY VALVE	EA	1
157	28	PAOZZ	5330-00-179-6206	N117288J	06721	..PACKING PRFORMED RELAY VALVE	EA	1
157	29	XAOZZ		600794	06721	..SPRING RELAY VALVE	EA	1
157	30	XAOZZ		600857	40342	..VALVE RELAY VALVE	EA	1
157	31	XDOZZ		7X116	40342	..PLUG, PIPE VALVE	EA	1
157	32	XAOZZ		1015140	40342	..BODY VALVE RELAY VALVE	EA	1

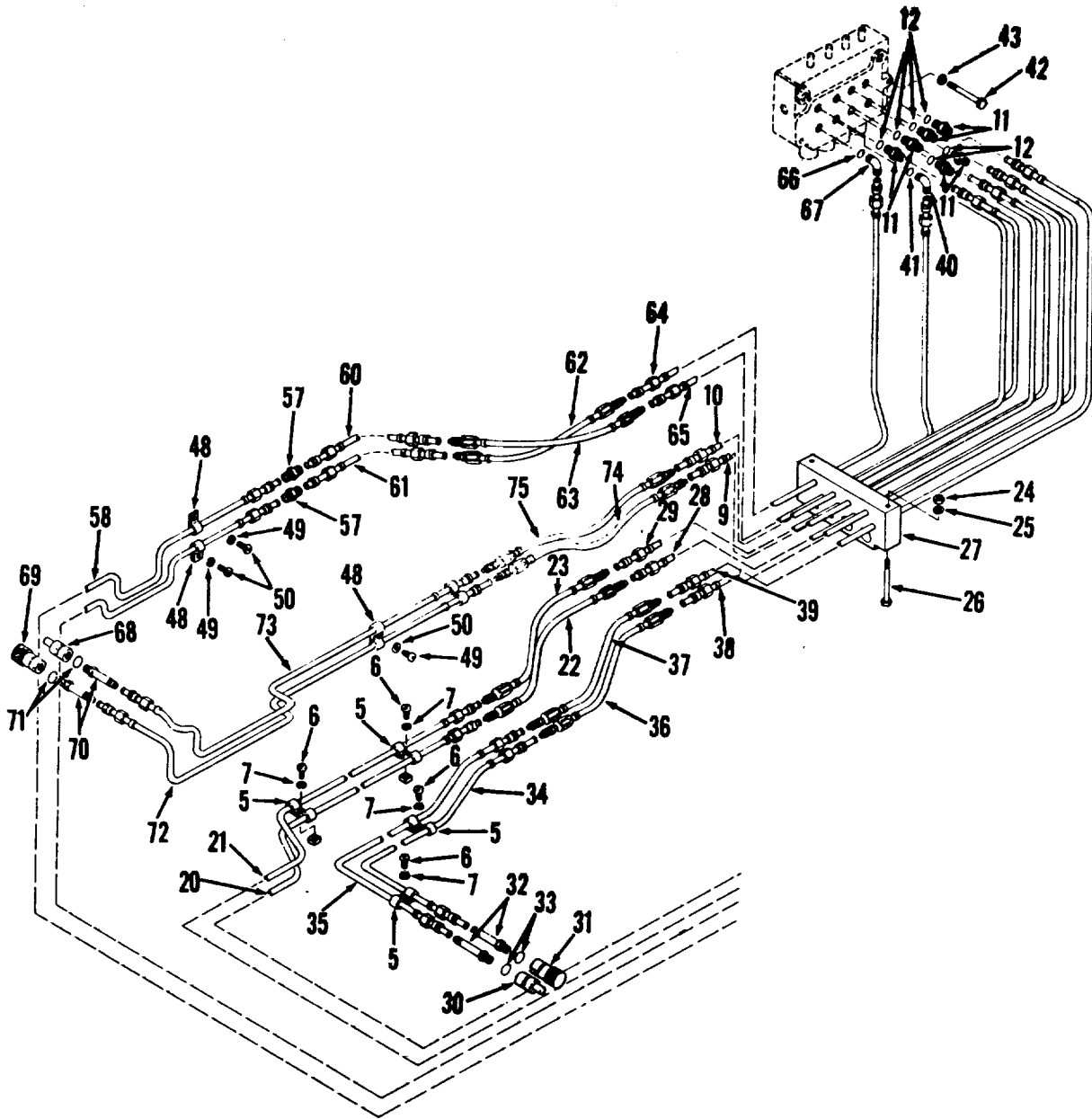

Figure 158. Hose and tube assemblies (Sheet 1 of 2)

TA032840

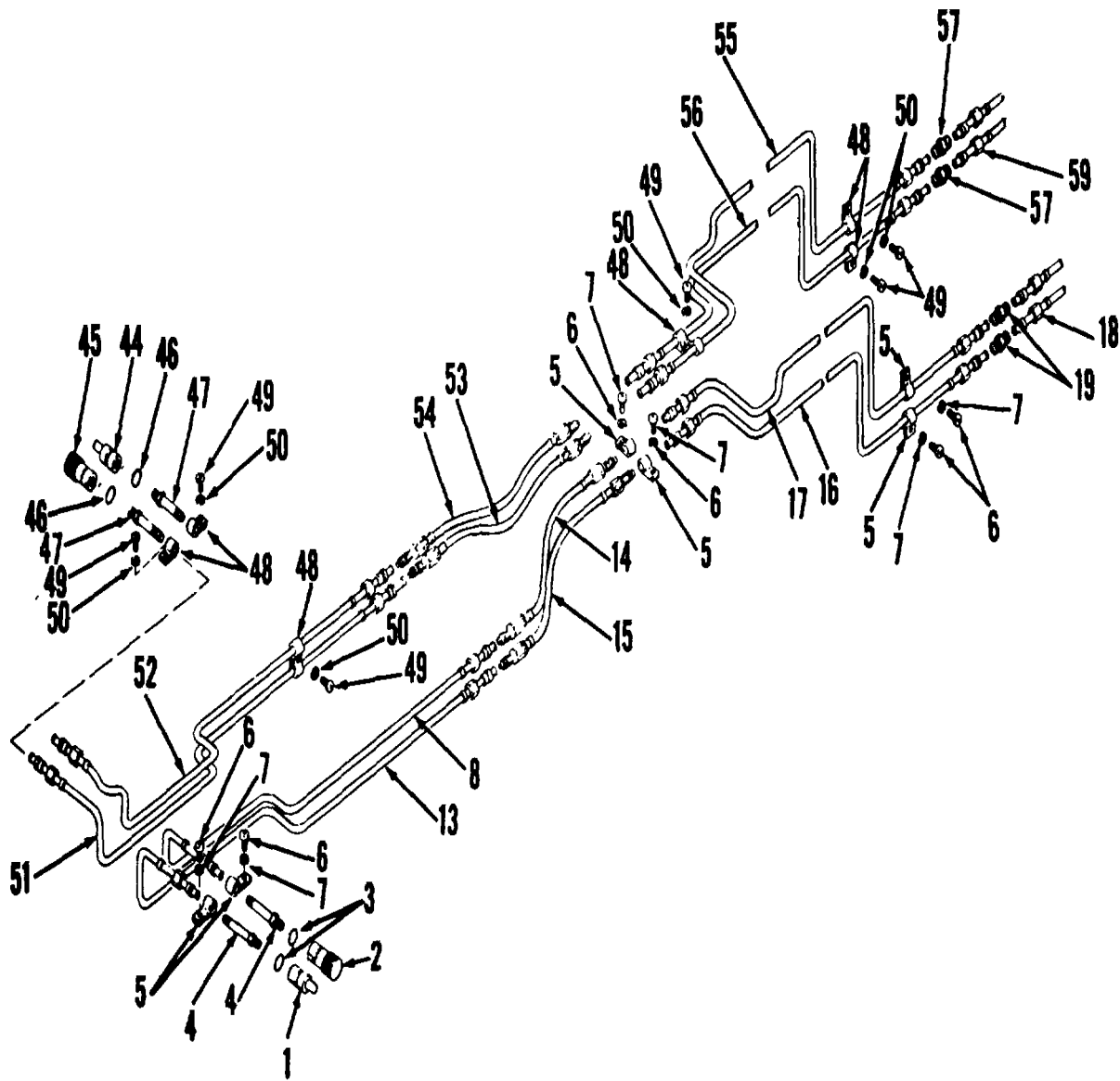

Figure 158. Hose and tube assemblies (Sheet 2 of 2)

TA032839

SECTION II

TM 5-3810-295-20P

(1) ILLUSTRATION		(2)	(3)	(4)	(5)	(6) DESCRIPTION	(7)	(8)
(a) FIG NO.	(b) ITEM NO.	SMR CODE	NATIONAL STOCK NUMBER	PART NUMBER	FSCM	USABLE ON CODE	U/M	QTY INC IN UNIT
						FUNCTIONAL GROUP 54 OUTRIGGER, HYDRAULIC VALVES, HOSE AND TUBING ASSEMBLIES		
158		AOOOO		8100J3989	27315	..HYDRAULIC SYS CARRIER	EA	1
158	1	XBOZZ	4730-00-439-6020	13205E4420-1	97403	..COUPLING HALF QUICK TUBE ASSY TO..COUPLING BODY	EA	1
158	2	XBOZZ	4730-00-471-0045	13205E4421-1	97403	..COUPLING, BODY M32ORT CARRIER-HYDRAULIC... CONN RIGHT REAR OUTRIGGER	EA	1
158	3	PAOZZ	5330-00-808-0794	MS28778-8	96906	..PACKING, PREFORMED M32ORT CARRIER COUPLING BODY AND ADAPTER	EA	4
158	4	XBOZZ		MS39324-16	96906	..ADAPTER M32ORT CARRIER-37DEG FLARE.....	EA	4
158	5	XBOZZ	5340-00-057-2904	MS21333-71	96906	..CLAMP LOOP M32ORT CARRIER-STEEL CUSHIONED-HYDRAULIC LINE SUPPORT	EA	22
158	6	XBOZZ		MS35206-263	96906	..SCREW, MACHINE: NO.10-24X1-2, CLAMP MTG	EA	22
158	7	PAOZZ	5310-00-045-3296	MS35338-43	96906	..WASHER, LOCK M32ORT CARRIER-NO 10 CLAMP... UNITING HARDWARE	EA	15
158	8	MFOZZ		820N70D1	27315	..TUBE ASSY METAL M32ORT CARRIER-CIRCUIT...3F-RIGHT REAR OUTRIGGER	EA	1
158		PAOZZ	9905-00-935-3863	MS39020-28	96906	..BAND, MARKER M32ORT CARRIER-CIRCUIT 113F-	EA	2
158	9	MFOZZ		820N54D1	27315	..TUBE ASSEMBLY, METAL CIRCUIT 115-LEFT... OUTRIGGER TO DIRECTIONAL CONTROL VALVE	EA	1
158		PAOZZ	9905-00-935-3863	MS9020-28	96906	..BAND MARKER CIRCUIT 115	EA	2
158	10	MFOZZ		820N54D4	27315	..TUBE ASSEMBLY, METAL CIRCUIT 114-LEFT... OUTRIGGER TO DIRECTIONAL CONTROL VALVE	EA	1
158		PAOZZ	9905-00-935-3863	MS39020-28	96906	..BAND, MARKER CIRCUIT 114	EA	2
158	11	XDOZZ		MS39334-16	96906	..ADAPTER, TUBE OUTRIGGER	EA	1
158	12	PAOZZ	5330-00-808-0794	MS28778-8	96906	..PACKING, PREFORMED OUTRIGGER.....	EA	1
158	13	MFOZZ		820N70D2	27315	..TUBE ASSY METAL M32ORT CARRIER-CIRCUIT...2F-RIGHT REAR OUTRIGGER	EA	1
158		PAOZZ	9905-00-935-3863	MS39020-28	96906	..BAND, MARKER M32ORT CARRIER-CIRCUIT 112F-	EA	2
158	14	MFOZZ		44Q222D4	27315	..HOSE ASSY RBR M32ORT CARRIER-CIRCUIT 113E-RIGHT REAR OUTRIGGER	EA	1
158		XBOZZ	4730-01-025-0916	13215E7647-1	97403	..ADAPTER, STRAIGHT M32ORT CARRIER-1-2DIA..BE X 0DEG-HYDRAULIC HOSE CONNECTOR	EA	2
158		PAOZZ	9905-00-935-7777	MS39020-29	96906	..BAND, MARKER M32ORT CARRIER-CIRCUIT 113E	EA	2
158	15	MFOZZ		44Q222D3	27315	..HOSE ASSY RBR M32ORT CARRIER-CIRCUIT 112E-RIGHT REAR OUTRIGGER	EA	1
158		XBOZZ	4730-01-025-0916	13215E7647-1	97403	..ADAPTER, STRAIGHT M32ORT CARRIER-1-2DIA..BE X ODEG-HYDRAULIC HOSE CONNECTOR.....	EA	2
158		PAOZZ	9905-00-935-7777	MS39020-29	96906	..BAND, MARKER M32ORT CARRIER-CIRCUIT 112E	EA	2
158	16	MFOZZ		820P482	27315	..TUBE ASSEMBLY, METAL M32ORT CARRIER... CIRCUIT 112D-RIGHT REAR OUTRIGGER.....	EA	1
158		PAOZZ	9905-00-935-3863	MS39020-28	96906	..BAND, MARKER M32ORT CARRIER-CIRCUIT 112D	EA	2
158	17	MFOZZ		820N67	27315	..TUBE ASSEMBLY, METAL M32ORT CARRIER-... CIRCUIT 113D-RIGHT REAR OUTRIGGER.....	EA	1
158		PAOZZ	9905-00-935-3863	MS39020-28	96906	..BAND MARKER M32ORT CARRIER-CIRCUIT 113D	EA	2
158	18	MFOZZ		820P484D2	27315	..TUBE ASSEMBLY, METAL M32ORT CARRIER... CIRCUIT 112C-RIGHT REAR OUTRIGGER.....	EA	1
158		PAOZZ	9905-00-935-3863	MS39020-28	96906	..BAND MARKER M32ORT CARRIER-CIRCUIT 112C	EA	2
158	19	XDOZZ		44Q44D15	27315	..FITTING, UNION HYDRAULIC LINES.....	EA	4

SECTION II

TM 5-3810-295-20P

(1) ILLUSTRATION		(2)	(3)	(4)	(5)	(6) DESCRIPTION	(7)	(8)
(a) FIG NO.	(b) ITEM NO.	SMR CODE	NATIONAL STOCK NUMBER	PART NUMBER	FSCM	USABLE ON CODE	U/M	QTY INC IN UNIT
158		PAOZZ	9905-00-935-3863	MS39020-28	96906	.BAND, MARKER M32ORT CARRIER-CIRCUIT 112B	EA	2
158		MFOZZ		820N71D1	27315	..TUBE ASSEMBLY, METAL CIRCUIT 112B TUBE.TEEL- 1-20DX0.049WALLX85.3"LG	EA	1
158	21	MFOOO		820N71D2	27315	.TUBE ASSEMBLY, METAL M32ORT CARRIER-... CIRCUIT 113B-RIGHT REAR OUTRIGGER.....	EA	1
158		PAOZZ	9905-00-935-3863	MS39020-28	96906	..BAND, MARKER M32ORT CARRIER-CIRCUIT 133B	EA	2
158	22	MFOZZ		44Q222D7	27315	..HOSE ASSY RBR M32ORT CARRIER-CIRCUIT 112A -RIGHT REAR OUTRIGGER	EA	1
158		XBOZZ	4730-01-025-0916	13215E7647-1	97403	..ADAPTER, STRAIGHT M32ORT CARRIER-1-2DIA..BE X 0DEG-HYDRAULIC HOSE CONNECTOR	EA	1
158		PAOZZ	9905-00-935-7777	MS39020-29	96906	..BAND, MARKER M32ORT CARRIER-CIRCUIT 122A	EA	2
158	23	MFOZZ		44Q222D8	27315	..HOSE ASSY RBR M32ORT CARRIER-CIRCUIT 113A- RIGHT REAR OUTRIGGER	EA	1
158		XBOZZ	4730-01-025-0916	13215E7647-1	97403	..ADAPTER STRAIGHT M32ORT CARRIER-1-2DIA..BE X 0DEG-HYDRAULIC HOSE CONNECTOR	EA	2
158		PAOZZ	9905-00-935-7777	MS39020-29	96906	..BAND, MARKER M32ORT CARRIER-CIRCUIT 113A	EA	2
158	24	PAOZZ	5310-00-851-2682	MS35691-17	96906	.NUT PLAIN HEX M32ORT CARRIER-NO 3-8-16-..BE SUPPORT MTG HARDWARE	EA	2
158	25	PAOZZ	5310-00-637-9541	MS35338-46	96906	.WASHER LOCK M32ORT CARRIER-NO 3-8 TUBE... PPORT MTG HARDWARE	EA	2
158	26	PAOZZ	5305-00-269-3226	MS90725-76	96906	.SCREW CAP HX HD M32ORT CARRIER-NO 3-8-16X4- 1-4LG-TUBE SUPPORT MTG HARDWARE.....	EA	2
158	27	XDOZZ		816N273	27315	.SUPPORT TUBE M32ORT CARRIER.....	EA	1
158	28	MFOZZ		820N54D2	27315	.TUBE ASSEMBLY, METAL M32ORT CARRIER-... CIRCUIT 112-RIGHT REAR OUTRIGGER	EA	1
158	29	MFOZZ		820N54D5	27315	.TUBE ASSEMBLY, METAL M32ORT CARRIER-...IT 113- RIGHT REAR OUTRIGGER	EA	1
158		PAOZZ	9905-00-935-3863	MS39020-28	96906	..BAND, MARKR M32ORT CARRIER-CIRCUIT 113	EA	2
158	30	XBOZZ	4730-00-439-6020	13205E4420-1	97403	..COUPLING, HALF QUICK M32ORT CARRIER-TUBE.. SSY ADAPTER TO COUPLING BODY	EA	1
158	31	XBOZZ	4730-00-471-0045	13205E4421-1	97403	..COUPLING BODY M32ORT CARRIER-HYDRAULIC... PING CONNECTOR TO RIGHT FRONT OUTRIGGER	EA	1
158	32	XBOZZ	4730-00-173-1881	MS37324-12-16	96906	..ADAPTER, STRAIGHT TUBE, HYDRAULIC LINE...ECTOREA	EA	4
158	33	PAOZZ	5330-00-808-0794	MS28778-8	96906	..PACKING PREFORMED COUPLING.....	EA	1
158	34	MFOZZ		820N68D1	27315	.TUBE ASSEMBLY, METAL M32ORT CARRIER-...T 111B -RIGHT FRONT OUTRIGGER.....	EA	1
158		PAOZZ	9905-00-935-3863	MS39020-28	96906	..BAND, MARKER M32ORT CARRIER-CIRCUIT 111B	EA	2
158	35	MFOZZ		820N68D2	27315	.TUBE ASSEMBLY, METAL M32ORT CARRIER-...T 110B- RIGHT FRONT OUTRIGGER	EA	1
158		PAOZZ	9905-00-935-3863	MS39020-28	96906	..BAND, MARKER M32ORT CARRIER CIRCUIT 110B	EA	2
158	36	MFOZZ		44Q222D5	27315	..HOSE ASSY RBR M32ORT CARRIER-CIRCUIT 111A- RIGHT FRONT OUTRIGGER	EA	1
158		XBOZZ	4730-01-025-0916	13215E7647-1	97403	..ADAPTER, STRAIGHT M32ORT CARRIER-1-2DIA..BE X 0DEG-HYDRAULIC HOSE CONNECTOR	EA	2
158		PAOZZ	9905-00-935-7777	MS39020-29	96906	..BAND, MARKER M32ORT CARRIER-CIRCUIT 111A	EA	2
158	37	MFOZZ		44Q222D6	27315	..HOSE ASSYR M32ORT CARRIER-CIRCUIT 110A..IGHT FRONT OUTRIGGER	EA	1
158		XBOZZ	4730-01-025-0916	13215E7647-1	97403	..ADAPTER, STRAIGHT M32ORT CARRIER 1-2DIA..BE X 0DEG-HYDRAULIC HOSE CONNECTOR	EA	2
158		PAOZZ	9905-00-935-7777	MS39020-29	96906	..BAND MARKER M32ORT CARRIER-CIRCUIT 110A	EA	2

SECTION II

TM 5-3810-295-20P

(1) ILLUSTRATION		(2)	(3)	(4)	(5)	(6) DESCRIPTION	(7)	(8)
(a) FIG NO.	(b) ITEM NO.	SMR CODE	NATIONAL STOCK NUMBER	PART NUMBER	FSCM	USABLE ON CODE	U/M	QTY INC IN UNIT
158	38	MFOZZ		820N54D3	27315	.TUBE ASSEMBLY, METAL M32ORT CARRIER-.. RIGHT FRONT OUTRIGGER	EA	1
158		PAOZZ	9905-00-935-3863	MS39020-28	96906	..BAND, MARKER M32ORT CARRIER-CIRCUIT 110	EA	2
158	37	MFOZZ		820N54D6	27315	.TUBE ASSEMBLY, METAL M32ORT CARRIER-... RIGHT FRONT OUTRIGGER	EA	1
158		PAOZZ	9905-00-935-3863	MS39020-28	96906	..BAND, MARKER M32ORT CARRIER-CIRCUIT 111	EA	2
158	40	XBOZZ	4730-00-892-2066	44Z421D6	27315	..ELBOW, TUBE TO BOSS 90 DEG 3-8-STRAIGHT .. THREAD WITH ORING-TUBE ASSY ADAPTER	EA	1
158	41	PAOZZ	5330-00-808-0794	MS28778-8	96906	..PACKING, PREFORMED M32ORT CARRIER- COUPLING BODY AND ADAPTER	EA	6
158	42	PAOZZ	5305-00-470-5797	MS35206-354	96906	..SCREW MACHINE M32ORT CARRIER-NO. 5-16-18X3 -4LG-DIRECTIONAL CONTROL VALVE	EA	3
158	43	PAOZZ	5310-00-407-9566	MS35338-45	96906	..WASHER, LOCK M32ORT CARRIER-NO. 5-16-... CONTROL VALVE MTG	EA	3
158	44	XBOZZ	4730-00-471-0045	13205E4421-1	97403	..COUPLING BODY M32ORT CARRIER-HYDRAULIC.. CONN TO LEFT REAR OUTRIGGER	EA	1
158	45	XBOZZ	4730-00-439-6020	13205E4420-1	97403	..COUPLING, HALF, QUICK M32ORT CARRIER-TUBE. ADAPTER TO COUPLING BODY	EA	1
158	46	PAOZZ	5330-00-808-0794	MS28778-8	96906	..PACKING, PREFORMED M32ORT CARRIER- COUPLING BODY AND ADAPTER	EA	6
158	47	XBOZZ	4730-00-117-3958	MS39324-8-8	96906	..ADAPTER, STRAIGHT 37DEG FLARE TO O RING...SS -HYDRAULIC PIPE ADAPTER TO CPLNG	EA	5
158	48	XBOZZ	5340-00-057-2904	MS21333-71	96906	..CLAMP LOOP STELL CUSHIONED-HYDRAULIC LINE SUPPORT	EA	17
158	49	XBOZZ		MS35206-263	96906	..SCREW, MACHINE: NO.10-24X1-2, CLAMP MTG	EA	17
158	50	PAOZZ	5310-00-045-3296	MS35338-43	96906	..WASHER, LOCK NO.10-CLAMP MTG HARDWARE	EA	11
158	51	MFOZZ		820N69D2	27315	.TUBE ASSEMBLY, METAL CIRCUIT 117F-LEFT.. REAR OUTRIGGER TO DIRECTIONAL CONTROLVALVE	EA	1
158		PAOZZ	9905-00-935-3863	MS39020-28	96906	..BAND, MARKER CIRCUIT 117F	EA	2
158	52	MFOZZ		820N69D1	27315	.TUBE ASSEMBLY, METAL CIRCUIT 116F- -LEFT... REAR OUTRIGGER	EA	1
158		PAOZZ	9905-00-935-3863	MS39020-28	96906	..BAND, MARKER CIRCUIT 116F	EA	2
158	53	MFOZZ		44Q222D2	27315	..HOSE ASSY RBR CIRCUIT 117E LEFT REAR.....	EA	1
158		PAOZZ	9905-00-935-7777	MS9020-29	96906	..BAND, MARKER CIRCUIT 117E	EA	2
158	54	MFOZZ		44Q222D1	27315	..HOSE ASSY RBR CIRCUIT 116E-LEFT REAR	EA	1
158		XBOZZ	4730-01-025-0916	13215E7647-1	97403	..ADAPTER, STRAIGHT 1-2DIA TUBE X 0DEG-...HOSE CONNECTOR :CKT 116E	EA	2
158		PAOZZ	9905-00-935-7777	MS39020-29	96906	..BAND, MARKER CIRCUIT 116E	EA	2
158	55	MFOZZ		820N72D1	27315	.TUBE ASSEMBLY, METAL CIRCUIT 117D LEFT...REAR OUTRIGGER TO DIRECTIONAL CONTROLVALVE	EA	1
158		PAOZZ	9905-00-935-3863	MS39020-28	96906	..BAND, MARKER CIRCUIT 117D	EA	2
158	56	MFOZZ		820N72D2	27315	.TUBE ASSEMBLY, METAL CIRCUIT 116D-LEFT... OUTRIGGER	EA	1
158		PAOZZ	9905-00-935-3863	MS39020-28	96906	..BAND, MARKER CIRCUIT 116D	EA	2
158	57	XBOZZ	4730-00-359-4731	8-37-4	92985	..FITTING UNION 1-2TUBE-HYDRAULIC LINE.....	EA	4
158	58	MFOZZ		820P484D3	27315	.TUBE ASSEMBLY, METAL -CIRCUIT 117C-LEFT... REAR OUTRIGGER	EA	1
158		MFOZZ		MS39020-28	96906	..BAND, MARKER CIRCUIT 117C	EA	2
158	59	MFOZZ		820P484D4	27315	.TUBE ASSEMBLY, METAL -CIRCUIT 166C-LEFT...REAR OUTRIGGER	EA	1
158		PAOZZ	9905-00-935-3863	MS39020-28	96906	..BAND, MARKER CIRCUIT 116C	EA	2
158	60	MFOZZ		820P494D1	27315	.TUBE ASSEMBLY, -CIRCUIT 117B-LEFT REAR... OUTRIGGER	EA	1

SECTION II

TM 5-3810-295-20P

(1) ILLUSTRATION		(2)	(3)	(4)	(5)	(6) DESCRIPTION	(7)	(8)
(a) FIG NO.	(b) ITEM NO.	SMR CODE	NATIONAL STOCK NUMBER	PART NUMBER	FSCM	USABLE ON CODE	U/M	QTY INC IN UNIT
158		PAOZZ	9905-00-935-3863	MS39020-28	96906	..BAND, MARKER CIRCUIT 117B	EA	2
158	61	MFOZZ		820P494D2	27315	..TUBE ASSEMBLY, METAL CIRCUIT 166B-LEFT.FT REAR OUTRIGGER	EA	1
158		PAOZZ	9905-00-935-3863	MS39020-28	96906	..BAND, MARKER CIRCUIT 116B	EA	2
158	62	MFOZZ		44Q222D12	27315	..HOSE ASSY RBR CIRCUIT 117A-LEFT REAR..IGGER	EA	1
158		XBOZZ	4730-01-025-0916	13215E7647-1	97403	..ADAPTER, STRAIGHT 1-2DIA TUBE X 0DEG-...ULIC HOSE CONNECTOR: CKT 117A	EA	2
158		PAOZZ	9905-00-935-7777	MS39020-29	96906	..BAND, MARKER CIRCUIT 117A	EA	2
158	63	MFOZZ		44Q222D11	27315	..HOSE ASSY RBR CIRCUIT 116A-LEFT REAR...IGGER	EA	2
1		XBOZZ	4730-01-025-0916	13215E7647-1	97403	..ADAPTER, STRAIGHT 1-2DIA TUBE X 0DEG-..ULIC HOSE CONNECTOR : CKT 116A	EA	2
158		PAOZZ	9905-00-935-7777	MS39020-29	96906	..BAND, MARKER CIRCUIT 117A	EA	2
158	64	MFOZZ		820P409D3	27315	..TUBE ASSEMBLY, METAL CIRCUIT 117-LEFT.. OUTRIGGER TO DIRECTIONAL CONTROL VALVE	EA	1
158		PAOZZ	9905-00-935-3863	MS39020-28	96906	..BAND, MARKER CIRCUIT 117	EA	2
158	65	MFOZZ		820P409D4	27315	..TUBE ASSEMBLY, METAL CIRCUIT 116-LEFT.. OUTRIGGER TO DIRECTIONAL CONTROL VALVE	EA	1
158		PAOZZ	9905-00-935-3863	MS39020-28	96906	..BAND, MARKER CIRCUIT 116	EA	2
158	66	XBOZZ	4730-00-892-2066	44Z421D6	27315	..ELBOW, TUBE TO BOSS STRAIGHT THREAD WITH.. RING-90 DEG 1-2 TUBE	EA	2
158	67	PAOZZ	5330-00-808-0794	MS28778-8	96906	..PACKING, PREFORMED TUBE COUPLING	EA	1
158	68	XBOZZ	4730-00-439-6020	13205E4420-1	97403	..COUPLING HALF, QUICK TUBE ASSY ADAPTER TO.. COUPLING BODY	EA	1
158	69	XBOZZ	4730-00-471-0045	13205E4421-1	97403	..COUPLING TUBE HYDRAULIC PIPING CONNECTOR, TO LEFT FRONT OUTRIGGER	EA	1
158	70	XBOZZ		MS39324-8-8	96906	..ADAPTER, TUBE OUTRIGGER	EA	1
158	71	PAOZZ	5330-00-808-0794	MS28778-8	96906	..PACKING PREFORMED COUPLING.....	EA	1
158	72	MFOZZ		820N74D1	27315	..TUBE ASSY METAL CIRCUIT 114B-LEFT FRONT.. OUTRIGGER	EA	1
158		PAOZZ	9905-00-935-3863	MS39020-28	96906	..BAND, MARKER CIRCUIT 114B	EA	2
158	73	MFOZZ		820N74D2	27315	..TUBE ASSY STEEL CIRCUIT 115B-LEFT FRONT.. OUTRIGGER	EA	1
158		PAOZZ	9905-00-935-3863	MS39020-28	96906	..BAND, MARKER CIRCUIT 115B	EA	2
158	74	MFOZZ		44Q222D14	27315	..HOSE ASSY RBR CIRCUIT 114A-LEFT FRONT.RIGGER	EA	1
158		XBOZZ	4730-01-025-0916	13215E7647-1	97403	..ADAPTER, STRAIGHT 1-2DIA TUBE X 0DEG-..ULIC HOSE CONNECTOR.....	EA	2
158		PAOZZ	9905-00-935-7777	MS39020-29	96906	..BAND, MARKER CIRCUIT 114A	EA	2
158	75	MFOZZ		44Q222D13	27315	..HOSE ASSY RBR CIRCUIT 115A-LEFT FRONT.RIGGER	EA	1
158		XBOZZ	4730-01-025-0916	13215E7647-1	97403	..ADAPTER, STRAIGHT 1-2DIA TUBE X 0DEG...ULIC HOSE CONNECTOR.....	EA	2
158		PAOZZ	9905-00-935-7777	MS39020-29	96906	..BAND, MARKER CIRCUIT 115A	EA	2

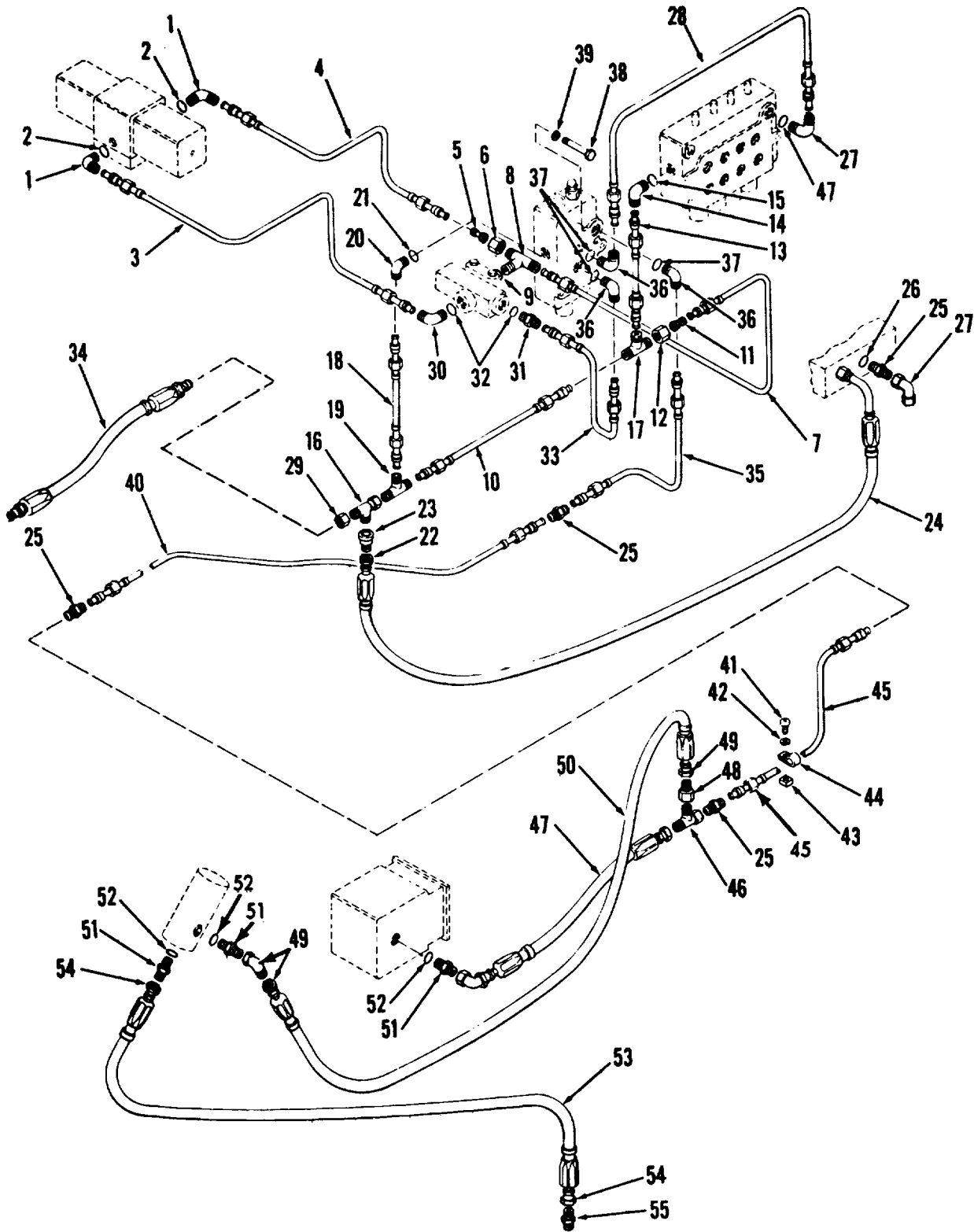

Figure 160. Hose and tube assemblies

TA032806

SECTION II

TM 5-3810-295-20P

(1) ILLUSTRATION		(2)	(3)	(4)	(5)	(6) DESCRIPTION	(7)	(8)
(a) FIG NO.	(b) ITEM NO.	SMR CODE	NATIONAL STOCK NUMBER	PART NUMBER	FSCM	USABLE ON CODE	U/M	QTY INC IN UNIT
						FUNCTIONAL GROUP 54 OUTRIGGER, HYDRAULIC VALVES, HOSE AND TUBING ASSEMBLIES		
160	1	XDOZZ		849FS012X10	30327	.ELBOW 90 DEG DOUBLE SOLENOID VALVE TO...		
160	2	PAOZZ	5330-00-804-5695	MS28778-6	96906	.AULIC LINES CIRCUITS 105 & 106A.....	EA	2
160	3	MFOZZ		820N45	27315	.PACKING PRFMD DOUBLE VALVE SOLENOID AND... 0DEG ELBOWS.....	EA	2
160		PAOZZ	9905-00-935-3863	MS39020-28	96906	.TUBE ASSEMBLY CKT 106A-DBL VALVE SOL TO..LOW	EA	1
160	4	MFOZZ		820P455	27315	CONT. & RELIEF VALVE	EA	2
160		PAOZZ	9905-00-935-3863	MS39020-28	96906	.BAND, MARKER CIRCUIT 106A	EA	2
160		XDOZZ		883FS08X06	30327	.TUBE ASSY STEEL CKT 105 SOL VALVE TO	EA	1
160	5	PAOZZ	4730-00-762-1239	MS51531B8	96906	.BAND, MARKER CIRCUIT 105	EA	2
160	6	MFOZZ		820N49	27315	.REDUCER TUBE HYDRAULIC SYSTEM.....	EA	2
160	7					.NUT TUBE COUPLING HYDRAULIC SYSTEM.....	EA	1
160		XBOZZ	4730-00-933-0742	845FS008X08	30327	.TUBE ASSEMBLY, METAL FLOW CONTROL AND... VALVE TO DIRECTIONAL CONTROL VALVE CIRCUIT	EA	1
160		PAOZZ	5330-00-808-0794	MS28778-8	96906	106B	EA	1
160	9	MFOZZ		820P492D2	27315	.TEE TUBE TO BOSS HYDRAULIC LINES AND FLOW CONTROL AND RELIEF VALVE	EA	1
160	10					.PACKING, PREFORMED FLOW CONTROL AND RELIEF VALVE AND TEE FITTING	EA	4
160		XBOZZ	4730-01-050-6014	MS51533B12	96906	.TUBE ASSY STEEL CKT 106F-FLOW CONT&...VALVE TO SEL CONT VALVE	EA	1
160		PAOZZ	9905-00-935-7777	MS39020-29	96906	..SLEEVE, FLARED TUBE COUPLING NUT STOP	EA	2
160	11	XBOZZ	4730-00-908-6667	05015X12X8	79470	.BAND, MARKER CIRCUIT 106F	EA	2
160	12	XBOZZ		20Z649D9	27315	.REDUCER, TUBE TEE FITTING AND HYDRAULIC	EA	1
160	13	MFOZZ		820P492D3	27315	.NUT TUBE TEE FITTING AND HYDRAULIC LINE.	EA	1
160		PAOZZ	9905-00-935-7777	MS39020-29	96906	.TUBE ASSY STEEL CKT 106D FLOW CONT &...EF VALVE TO DIRECTIONAL CONT VALVE	EA	1
160	14	XBOZZ	4730-00-460-6130	13213E9799-1	97403	..BAND, MARKER CIRCUIT 106D.....	EA	2
160	15	PAOZZ	5330-00-285-9842	MS28778-10	96906	.ELBOW, TUBE TO BOSS HYDRAULIC LINE CIRCUIT 106D AND DIRECTIONAL CONTROL VALVE	EA	1
156	16	XBOZZ		44Q217D8	27315	.PACKING PRFMD HYDRAULIC LINE CIRCUIT 106D ELBOW AND DIRECTIONAL CONT VALVE	EA	5
160	17	XDOZZ	4730-00-934-7970	844FS12	30327	.TEE TUBE HYDRAULIC LINE CIRCUIT 106C AND TEE FITTING.....	EA	1
160	18	MFOZZ		820P492D1	27315	.TEE, TUBE HYDRAULIC LINE CIRCUITS 106F AND 106G.....	EA	1
160		PAOZZ	9905-00-935-7777	MS39020-29	96906	.TUBE ASSY STEEL CIRCUIT 106G-SELECTION... TROL VALVE HYDRAULIC PIPING	EA	1
160	19	XDOZZ		844FS12	30327	.BAND, MARKER CIRCUIT 106G.....	EA	2
160	20	XBOZZ	4730-00-220-5574	2062-12-12S	01276	.FITTING, TEE	EA	1
160	21	PCOZZ	5330-00-251-8839	MS28778-12	96906	.ELBOW, TUBE TO BOSS HYDRAULIC LINE CIRCUIT 106G AND SELECTOR CONTROL VALVE	EA	1
160	22	XBOZZ		883FS12X08	30327	.PACKING PREFORMED ELBOW AND SELECTOR	EA	2
160	23	PAOZZ	4730-00-812-0924	20Z649D9	27315	.REDUCER, TUBE TEE AND HYDRAULIC LINE	EA	1
160	24	MFOZZ		44Q276D1	27315	.NUT, TUBE COUPLING TEE AND HYDRAULIC LINE CIRCUIT 106C.....	EA	1
160		XBOZZ	4730-00-451-2703	MS39290-8-88	96906	.HOSE ASSY RUBBE CIRCUIT 106C STEERING.... TROL VALVE TO SELECTOR CONTROL VALVE ..	EA	1
160		XBOZZ		MS39293-8-88	96906	..COUPLING, HOSE HYDRAULIC HOSE CONNECTOR	EA	1
160						..COUPLING HOSE HYDRAULIC HOSE CONNECTOR	EA	1

SECTION II

TM 5-3810-295-20P

(1) ILLUSTRATION		(2)	(3)	(4)	(5)	(6) DESCRIPTION	(7)	(8)
(a) FIG NO.	(b) ITEM NO.	SMR CODE	NATIONAL STOCK NUMBER	PART NUMBER	FSCM	USABLE ON CODE	U/M	QTY INC IN UNIT
160		PAOZZ	9905-00-935-7777	MS39020-29	96906	..BAND, MARKER CIRCUIT 106C.....	EA	2
160		PCOZZ		MS39263-8	96906	..HOSE, NOMETALLIC HOSE ASSY 1-2NOM DIA .	FT	1
160	25	XBOZZ	4730-00-173-1881	MS39324-12-16	96906	..ADAPTER, STRAIGHT HYDRAULIC LINE CIRCUIT .. AND STEERING CONTROL VALVE	EA	2
160	26	PAOZZ	5330-00-808-0794	MS28778-8	96906	..PACKING, PREFORMED TUBE.....	EA	2
106	27	XBOZZ	4730-00-933-0728	8-10050XS	30780	..ELBOW, TUBE TO BOSS HYDRAULIC LINE CIRCUIT 104 AND SELECTION CONTROL VALVE.....	EA	2
160	28	MFOZZ		820P493	27315	..TUBE ASSEMBLY, METAL CIRCUIT 104-SECLECTOR, CONTROL VALVE TO DIRECTIONAL CONT VALVE	EA	1
160		PAOZZ	9905-00-935-3863	MS39020-28	96906	..BAND, MARKER CIRCUIT 104	EA	2
160	29	PAOZZ	4730-00-762-1239	MS51531B8	96906	..NUT, TUBE COUPLING HYDRAULIC LINE CIRCUIT 105 AND FLOW CONTROL AND RELIEF VALVE	EA	1
160	30	XBOZZ	4730-00-892-2066	44Z421D6	27315	..ELBOW, TUBE TO BOSS HYDRAULIC LINE CIRCUIT 105 AND FLOW AND CONTROL RELIEF VALVE ..	EA	1
160	31	XDOZZ		883FS08X06	30327	..REDUCER, TUBE RELIEF VALVE	EA	1
160	32	PAOZZ	5330-00-808-0794	MS58778-8	96906	..PACKING, PREFORMED TUBE.....	EA	2
160	33	MFOZZ		820N73	27315	..TUBE ASSY STEEL CIRCUIT 103-FLOW CONTROL AND RELIEF VALVE TO SEL CONT VALVE	EA	1
160		PAOZZ	9905-00-935-3863	MS39020-28	96906	..BAND, MARKER CIRCUIT 103	EA	2
160	34	MFOZZ		44Q282D1	27315	..HOSE ASSY RBR CIRCUIT 106B-STEERING...OL VALVE TO MANIFOLD DRAIN.....	EA	1
160		PAOZZ	4730-00-472-2611	MS39290-12-12B	96906	..ADAPTER, STRAIGHT HYDRAULIC HOSE.....	EA	1
160		PAOZZ	4730-00-451-2704	MS39292-12-12B	96906	..ELBOW, TUBE TO HOSE HYDRAULIC HOSE...OR	EA	1
160		PAOZZ	9905-00-935-7777	MS39020-29	96906	..BAND, MARKER CIRCUIT 106E	EA	2
160		PCOZZ	4720-00-080-3085	MS39263-12	96906	..HOSE, NONMETALLIC HOSE ASSY 3-4NOM DIA	FT	1
160	35	MFOZZ		820P475	27315	..TUBE ASSEMBLY METAL CIRCUIT 102A-SELECTOR CONTROL VALVE TO RELIEF VALVE	EA	1
160		PAOZZ	9905-00-935-7777	MS39020-29	96906	..BAND, MARKER CIRCUIT 102A	EA	2
160	36	PAOZZ	4730-01-027-2195	44Q248D20	27315	..ADAPTER STRAIGHT HYDRAULIC LINE CKT..... 102A.& SEL CONT VALVE	EA	1
160	37	PAOZZ	5330-00-285-9842	MS28778-10	96906	..PACKING, PREFORMED TUBE.....	EA	1
160	38	PAOZZ	5306-00-225-8511	MS90725-47	96906	..BOLT MACHINE 5-16-18X3-3-4SEL CONT VALVE MTG	EA	2
160	39	PAOZZ	5310-00-407-9566	MS35338-45	96906	..WASHER, LOCK 5/16 SELECTOR CONTROL VALVE..TG	EA	2
160	40	MFOZZ		820N50	27315	..TUBE ASSEMBLY METAL CIRCUIT 102B-SELECTOR CONTROL VALVE TO RELIEF VALVE	EA	1
160		PAOZZ	9905-00-935-3863	MS39020-28	96906	..BAND, MARKER CIRCUIT 102B.....	EA	2
160	42	PAOZZ	5310-00-045-3296	MS35338-43	96906	..WASHER, LOCK CLAMP MRG HARDWARE NO.10	EA	1
160	43	XBOZZ	5310-00-982-4937	MS27040-8	96906	..NUT, PLAIN, SQUARE CLAMP MTG HARDWARE	EA	1
1								
160	44	XDOZZ	5340-00-057-2904	MS21333-71	96906	..CLAMP TUBE HYDRAULIC LINE CIRCUIT 102C ..	EA	1
160	45	MFOZZ		820P446	27315	..TUBE ASSY STEEL CIRCUIT 102C-SELECTOR... CONTROL VALVE TO RELIEF VALVE	EA	1
160		PAOZZ	9905-00-935-3863	MS39020-28	96906	..BAND, MARKER CIRCUIT 102C.....	EA	2
160	46	XBOZZ		844FS12	30327	..TEE TUBE 3/4X3/4	EA	1
160	47	MFOZZ		44Q280D11	27315	..HOSE ASSY RBR CIRCUIT 102D-SELECTOR... CONTROL VALVE TO RELIEF VALVE	EA	1
160		XBOZZ	4730-00-472-2611	MS39290-12-12B	96906	..ADAPTER STRAIGHT TU HYDRAULIC HOSE	EA	2

SECTION II

TM 5-3810-295-20P

(1) ILLUSTRATION		(2)	(3)	(4)	(5)	(6) DESCRIPTION	(7)	(8)
(a) FIG NO.	(b) ITEM NO.	SMR CODE	NATIONAL STOCK NUMBER	PART NUMBER	FSCM	USABLE ON CODE	U/M	QTY INC IN UNIT
160		PAOZZ	9905-00-935-7777	MS39020-29	96906	..BAND MARKER CIRCUIT 102D	EA	2
160	48	XBOZZ	4730-00-908-6667	C5015X12X8	79470	..REDUCER TUBE.....	EA	1
160	49	XBOZZ	4730-00-812-0924	20Z645D9	27315	..NUT TUBE COUPLING 3/4 HYDRAULIC LINES	EA	1
160	54	MFDZZ		44Q329D1	27315	..HOSE ASSY RBR CIRCUIT 102E-RELIEF VALVE	EA	1
160		XBOZZ	4730-01-024-0908	MS39292-10-88	96906	..COUPLING HOSE HYDRAULIC HOSE CONNECTOR	EA	1
160		XBOZZ	4730-00-451-4620	MS39292-8-88	96906	..ELBOW, TUBE TO HOSE HYDRAULIC HOSE	EA	1
160		POAZZ	9905-00-935-7777	MS39020-29	96906	..BAND, MARKER CIRCUIT 102E	EA	2
160		XBOZZ		MS39324-10-10	96906	..ADAPTER TUBE HYDRAULIC LINE CIRCUITS 102E	EA	1
160	52	PAOZZ	5330-00-285-9842	MS28778-10	96906	..PACKING PREFORMED TUBE.....	EA	2
160	53	MFOZZ		44Q278D2	27315	..HOSE ASSY RBR CIRCUIT 107-RELIEF VALVE TO MANIFOLD	EA	1
160		PAOZZ	9905-00-935-7777	MS39020-29	96906	..BAND, MARKER CIRCUIT 107	EA	2
160		XDOZZ		44Q292D12	27315	..NIPPLE TUBE HYDRAULIC LINE CIRCUIT 107	EA	1
160		XBOZZ		MS39324-10-10	96906	..ADAPTER STRAIGHT TU HYDRAULIC LINE T107 AND RELIEF VALVE	EA	1
					326			

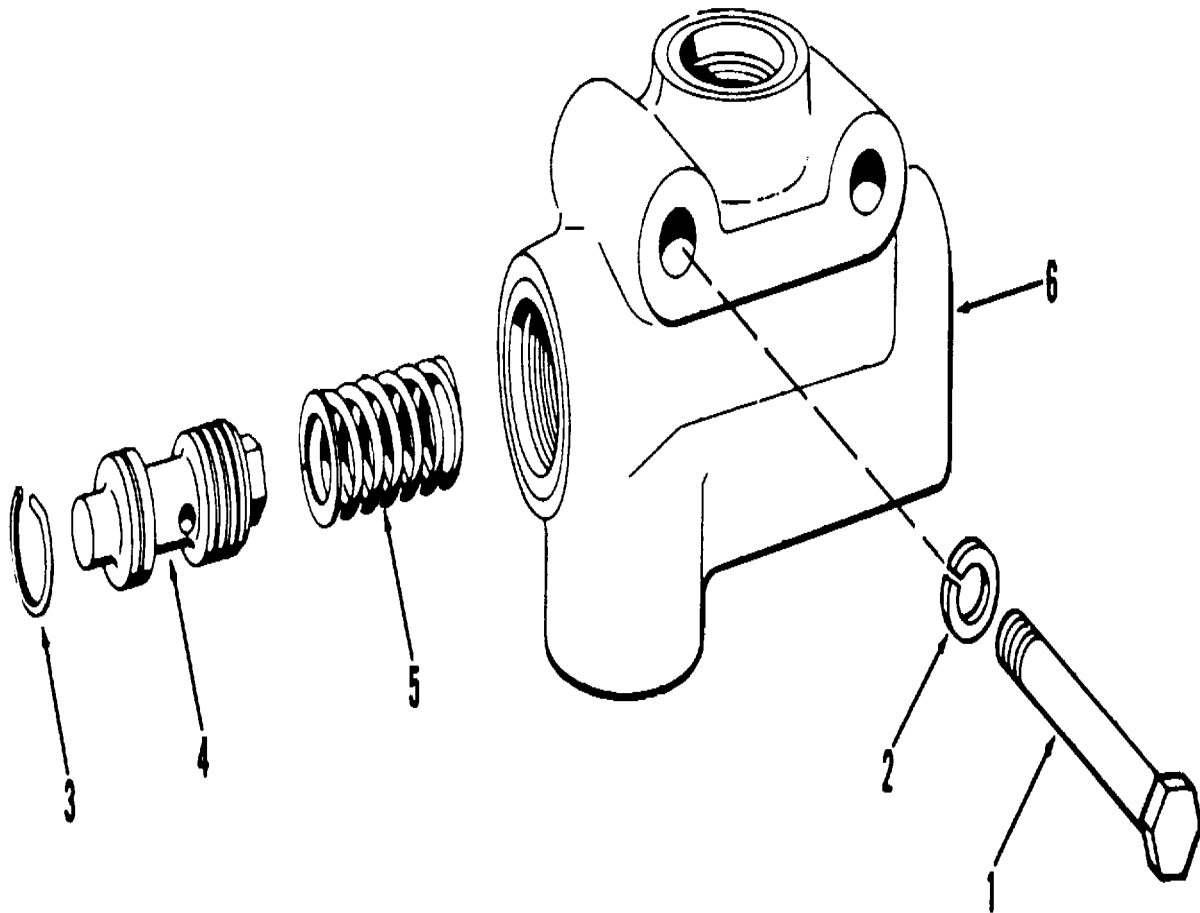

Figure 161. Valve assembly, flow control

TA032807

SECTION II

TM 5-3810-295-20P

(1) ILLUSTRATION		(2)	(3)	(4)	(5)	(6)	(7)	(8)
(a) FIG NO.	(b) ITEM NO.	SMR CODE	NATIONAL STOCK NUMBER	PART NUMBER	FSCM	DESCRIPTION USABLE ON CODE	U/M	QTY INC IN UNIT
161	1	XBOZZ	5306-00-225-8505	MS90725-41	96906	FUNCTIONAL GROUP 54 OUTRIGGER, HYDRAULIC VALVES, HOSE AND TUBING ASSEMBLIES		
161	2	XBOZZ	5310-00-407-9566	MS35338-45	96906	.BOLT, MACHINE 5-16-18X2-1-4 VALVE	EA	2
161	3	PAOZZ	4820-00-458-8070	13213E9761	97403	.WASHER, LOCK 5-16 VALVE	EA	2
						.VALVE ASSY FLOW CONTROL, FLOW CONTROL AND RELIEF	EA	1
					328			

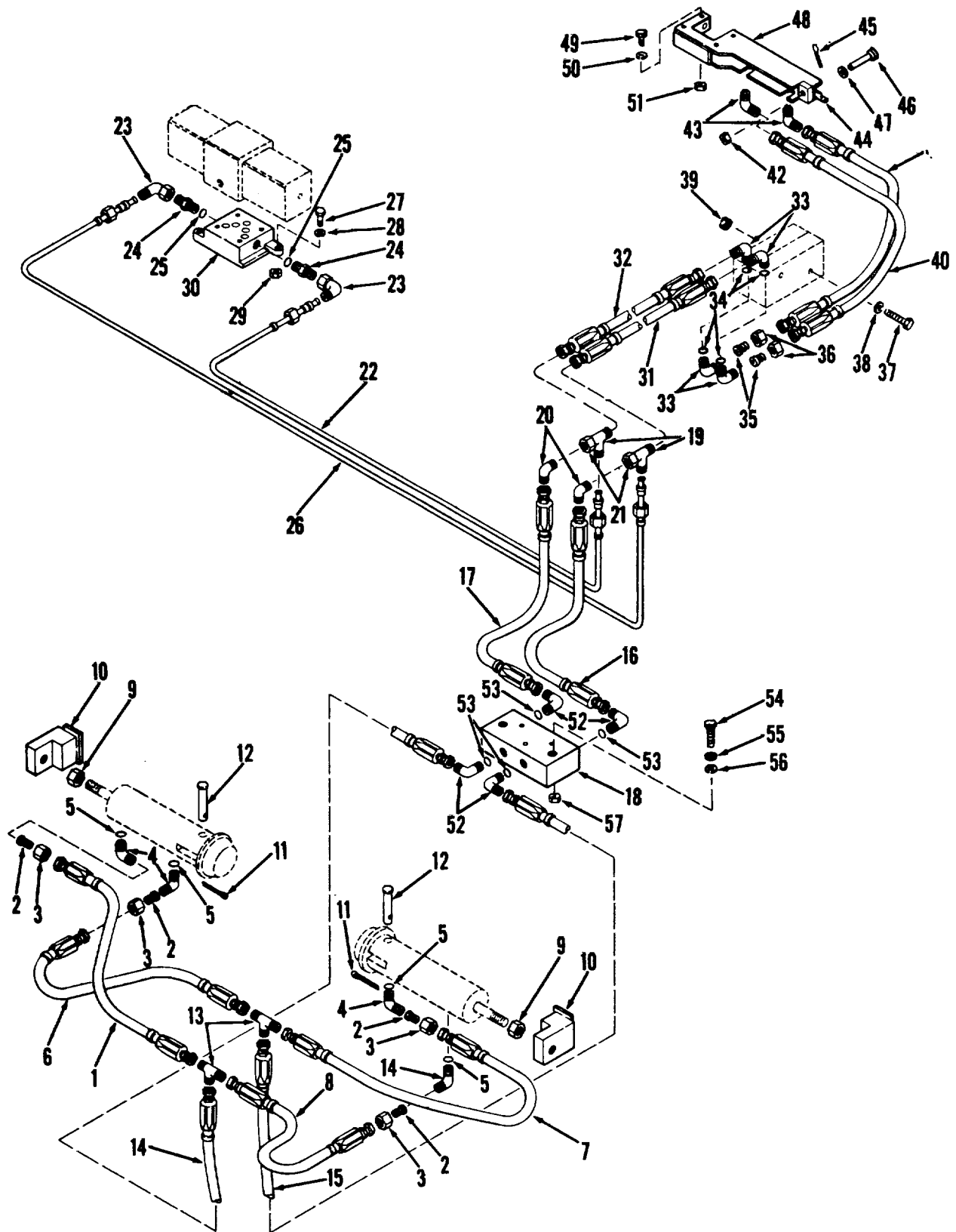

Figure 163. Hose and tube assemblies, steering

TA032809

SECTION II

TM 5-3810-295-20P, C1

(1) ILLUSTRATION		(2)	(3)	(4)	(5)	(6) DESCRIPTION	(7)	(8)
(a) FIG NO.	(b) ITEM NO.	SMR CODE	NATIONAL STOCK NUMBER	PART NUMBER	FSCM	USABLE ON CODE	U/M	QTY INC IN UNIT
						FUNCTIONAL GROUP 55 STEERING, HYDRAULIC VALVES, HOSE AND TUBING ASSEMBLIES		
163	1	MFOZZ		44Q271D9	27315	.HOSE ASSY RBR CIRCUIT 119E-LOCKOUT...TO DOUBLE CHECK VALVE	EA	1
163	2	PAOZZ	4730-00-455-8650	MS39290-6-6B	96906	..ADAPTER, STRAIGHT HYDRAULIC HOSE.....	EA	1
163	2	XDOZZ		883FS08X06	30327	.REDUCER TUBE HYDRAULIC LINES TO LOCKOUT.. CYLINDERS.....	EA	4
163	3	PAOZZ	4730-00-762-1239	MS5153188	96906	.NUT, TUBE COUPLING HYDRAULIC LINES TO CYLINDERS	EA	4
163	4	PAOZZ	4730-00-892-2066	44Z421D6	27315	.ELBOW, TUBE TO BOSS 1-2TUBE SIZE HYDRAULIC LINES TO LOCKOUT CYLINDERS	EA	4
163	5	XBOZZ		MS28778-8	96906	.PACKING, PREFORMED, ELBOW	EA	2
163	6	MFOZZ		44Q271D10	27315	.HOSE ASSY RBR CIRCUIT 120E-LOCKOUT..TO DOUBLE CHECK VALVE	EA	1
163		PCOZZ	4720-00-289-2615	MS39263-6	96906	..HOSE RUBBER 3-8NOM DIA CKT 119D	FT	1
163	7	MFOZZ		44Q271D6	27315	.HOSE ASSY RBR CIRCUIT 120D-LOCKOUT..TO DOUBLE CHECK VALVE	EA	1
163	8	MFOZZ		44Q271D5	27315	.HOSE ASSY RBR CIRCUIT 119D-LOCKOUT..ER TO DOUBLE CHECK VALVE	EA	1
163	9	PAOZZ	5310-00-763-8901	MS51968-23	96906	.NUT PLAIN HEX LOCKOUT CYLINDER MTG	EA	2
163	10	XDOZZ		820P393	27315	.STOP CYLINDER LOCKOUT CYLINDER MTG	EA	2
163	11	PAOZZ	5315-00-241-7330	MS24665-304	96906	.PIN, COTTER LOCKOUT CYLINDER MTG HARDWARE	HD	1
163	12	PAOZZ		MS20392-10083	96906	.PIN STRAIGHT, HEADED LOCKOUT CYLINDER MTG. HARDWARE	EA	1
163	13	XDOZZ	4730-00-441-2263	844FS06	30327	.FITTING TEE HYDRAULIC LINE CIRCUITS 119C-D-E AND 120C-D-E	EA	2
163	14	MFOZZ		44Q271D7	27315	.HOSE ASSY RBR CIRCUIT 119C-LOCKOUT..TO DOUBLE CHECK VALVE	EA	1
163	15	MFOZZ		44Q271D8	27315	.HOSE ASSY RBR CIRCUIT 120C-LOCKOUT..TO DOUBLE CHECK VALVE	EA	1
163		PAOZZ	4730-00-455-8650	MS39290-6-6B	96906	..ADAPTER STRAIGHT HYDRAULIC HOSE.....	EA	1
163	16	MFOZZ		44Q271D1	27315	.HOSE ASSY RBR CIRCUIT 120B-DOUBLE CHECK.. ALVE TO DOUBLE SOLENOID VALVE	EA	1
163	17	MFOZZ		44Q271D2	27315	.HOSE ASSY RBR CIRCUIT 119B-DOUBLE CHECK.. ALVE TO DOUBLE SOLENOID VALVE	EA	1
163	18	PAOZZ	4820-00-459-8295	13216E8031	97403	.VALVE, DBL CHECK: CARRIER HYD TUBE ASSY	EA	2
163	20	XDOZZ	4730-00-883-0643	MS51507A6	96906	.ELBOW, TUBE HYDRAULIC LINES CIRCUIT 119B-20B AND TEE CONNECTORS	EA	2
163	19	PAOZZ		C7924X6	79470	.FITTING, LOCKNUT:HYD LINES, CKT 119 BAND 120 B	EA	2
163	22	MFOZZ		820P481	27315	.TUBE ASSY STEEL CIRCUIT 119-DOUBLE CHECK, VALVE TO DOUBLE SOLENOID VALVE	EA	1
163	21			44Q217D5	27315	.TEE TUBE, HYD LINE, CKT'S, 119A AND 120B	EA	2
163	23	XDOZZ		44Q223D5	27315	.ELBOW 90DEG HYDRAULIC LINES TO DOUBLE	EA	2
163	26	MFOZZ		820P442	27315	.TUBE ASSEMBLY, METAL CIRCUIT 120-DOUBLE..ECK VALVE TO DOUBLE SOLENOID VALVE, 3/8 ODX.03 WALLX41"LG.....	EA	1
163		MFOZZ		1-820P442	27315	.TUBING STEEL TUBE ASSY 3-8ODX.035WALL....	FT	V
163	30	XDOZZ		PS015	50988	.SUBPLATE VALVE MTG PLATE FOR DOUBLE....	EA	1
163	31	MFOZZ		44Q271D3	27315	.HOSE ASSY RBR CIRCUIT 120A-DOUBLE..VALVE TO RELIEF AND CHECK CALVE.....	EA	1
163	32	MFOZZ		820P503D2	27315	.TUBE ASSEMBLY CIRCUIT 119A-DOUBLE..VALVE TO RELIEF AND CHECK VALVE	EA	1
163	33	PAOZZ	4730-00-143-3941	849FS006X06	30327	.ELBOW, TUBE TO BOSS 3-8 TUBE SIZE..LINES AND RELIEF AND CHECK VALVES	EA	4
163	34	PAOZZ	5330-00-804-5695	MS28778-6	96906	.PACKING, PREFORMED ELBOW	EA	4

330

SECTION II

TM 5-3810-295-20P, C1

(1) ILLUSTRATION		(2)	(3)	(4)	(5)	(6) DESCRIPTION	(7)	(8)
(a) FIG NO.	(b) ITEM NO.	SMR CODE	NATIONAL STOCK NUMBER	PART NUMBER	FSCM	USABLE ON CODE	U/M	QTY INC IN UNIT
163	35	PAOZZ	4730-00-76-8711	88FS06X04	30327	.REDUCER TUBE HYDRAULIC LINES AND RELIEF.. CHECK VALVES	EA	2
163	36	PAOZZ	4730-00-858-3491	841FS06	30327	.NUT TUBE COUPLING HYDRAULIC LINES AND.. RELIEF AND CHECK VALVES	EA	2
163	37	PAOZZ	5305-00-071-2511	MS90728-14	96906	.SCREW CAP HEXAGON RELIEF AND CHECK VALVE, MTG HARDWARE 1-4-20X1-2.....	EA	4
163	38	PAOZZ	5310-00-582-5965	MS35338-44	96906	.WASHER, LOCK RELIEF AND CHECK VALVE MTG	EA	4
163	39	PAOZZ	5310-00-761-6882	MS51967-2	96906	.NUT PLAIN HEXAGON 1-4-20 CHECK VALVE.....	EA	4
163	40	MFOZZ		44Q266D2	27315	.HOSE ASSY RBR CIRCUIT 120F-RELIEF AND..VALVE TO CYLINDER.....	EA	1
163		PCOZZ	4720-01-017-5127	MS39263-4	96906	..HOSE RUBBER HOSE ASSY 1-4NOM DIA	FT	1
163		PAOZZ	9905-00-935-7777	MS39020-29	96906	..BAND, MARKER CIRCUIT 119F	EA	2
163	41	MFOZZ		44Q266D1	27315	.HOSE ASSY, RUBBER:CHECK VALVE TO CYLINDER CKT 119F	EA	1
163	42	PAOZZ	4730-00-187-0839	AN816-3	88044	.ADAPTER, STRAIGHT, PI HYDRAULIC LINES..119F& 120F TO CYLINDER.....	EA	1
163	43	PAOZZ		MS20822-7	96906	.ELBOW, PIPE TO TUBE 1-2TUBE SIZE-HYDRAULIC LINES CIRCUITS 119F&120F TO CYLINDER	EA	1
163	44	XDOZZ		819T189	27315	.SHAFT CYLINDER:HYDRAULIC.....	EA	1
163	45	PAOZZ	5315-00-842-3044	MS24665-283	96906	.PIN, COTTER SHAFT MTG HARDWARE	EA	1
163	46	PAOZZ	5315-00-825-8353	MS20392-5029	96906	.PIN, STRAIGHT, HEADED SHAFT MTG HARDWARE	EA	1
163	47	PAOZZ	5310-00-087-7493	MS27183-13	96906	.WASHER FLAT CYLINDER MTG HARDWARE	EA	1
163	48	XDOZZ		816N271	27315	.BRACKET MNTNG CYLINDER	EA	1
163	49	PAOZZ	5310-00-913-7020	MS51968-3	96906	.NUT PLAIN HEX BRACKET MTG HARDWARE-1-4-28	EA	1
163	50	PAOZZ	5310-00-582-5965	MS35338-44	96906	.WASHER, LOCK BRACKET MTG HARDWARE	EA	1
163	51	XBOZZ		MS90726-6	96906	.SCREW, CAP, HEX HD, 1/4-28X3/4, BRACKET MTG	EA	4
163	52	XDOZZ	4730-01-029-7660	44Z421D3	27315	.ELBOW, TUBE TO BOSS 3-8TUBE SIZE-HYDRAULIC LINES AND RELIEF AND CHECK VALVES	EA	4
163	53	PAOZZ	5330-00-804-5695	MS28778-8	96906	.PACKING, PREFORMED ELBOW TO VALVE	EA	4
163	54	PAOZZ	5305-00-071-2234	MS90725-17	96906	.SCREW, CAP, HEXAGON DOUBLE CECK VALVE MTG HARDWARE 1-4-20X2-3-4	EA	1
163	55	PAOZZ	5310-00-823-8804	MS27183-9	96906	.WASHER FLAT DOUBLE HECK VALVE MTG	EA	1
163	56	PAOZZ	5310-00-582-5965	MS35338-44	96906	.WASHER, LOCK, 1/4, VALVE MOUNTING	EA	4
163	57	XBOZZ	5310-00-761-6882	MS51967-2	96906	.NUT, PLAIN, HEX 1/4-20.....	EA	4

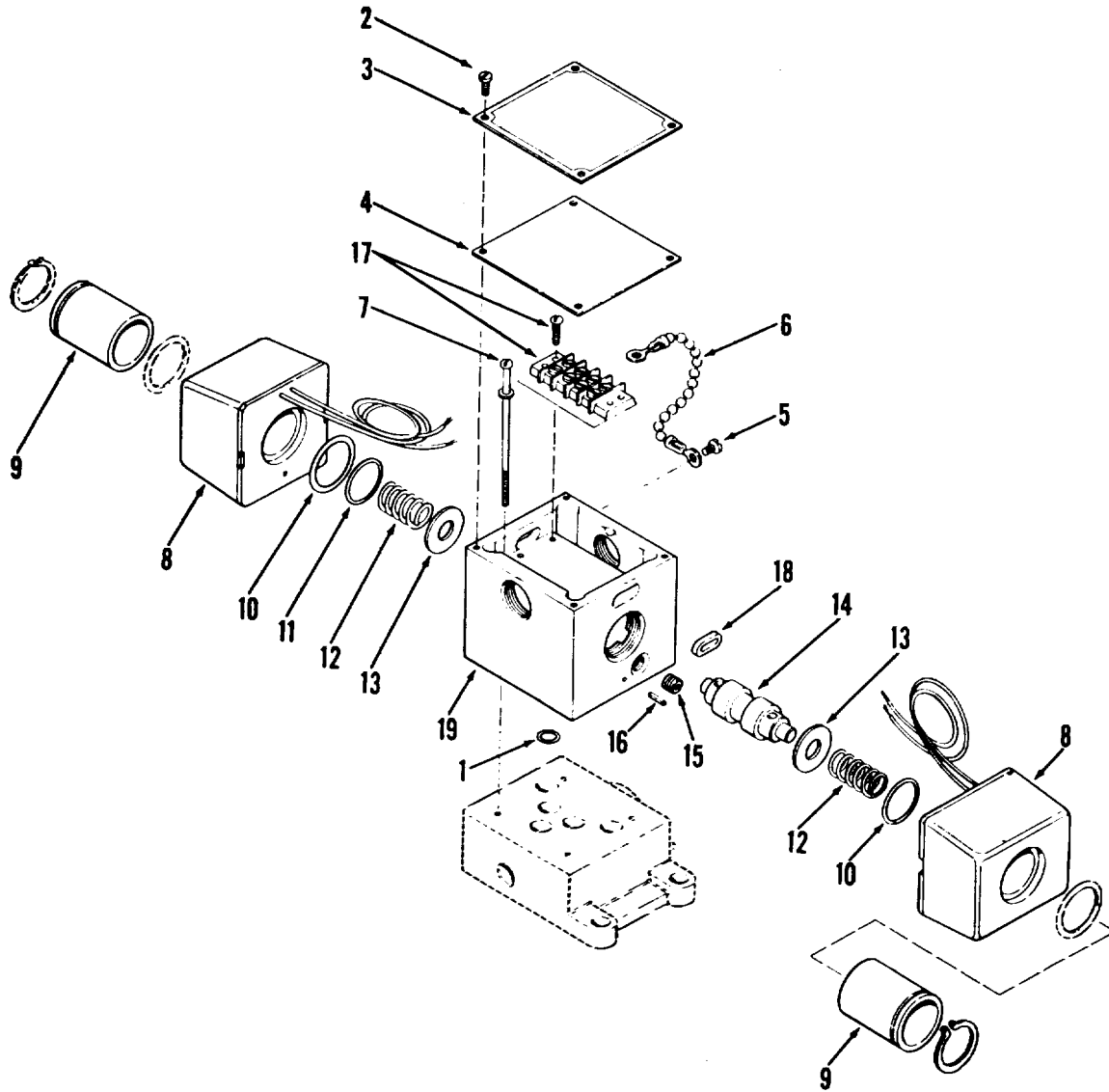

Figure 165. Valve, double solenoid

TA032811

SECTION II

TM 5-3810-295-20P

(1) ILLUSTRATION		(2)	(3)	(4)	(5)	(6) DESCRIPTION	(7)	(8)
(a) FIG NO.	(b) ITEM NO.	SMR CODE	NATIONAL STOCK NUMBER	PART NUMBER	FSCM	USABLE ON CODE	U/M	QTY INC IN UNIT
						FUNCTIONAL GROUP 55 STEERING, HYDRAULIC VALVES, HOSE AND TUBING ASSEMBLIES		
165		PAOZZ	4810-00-404-9819	13216E8020	97403	..VALVE DOUBLE CARRIER HYD TUBING	EA	1
165	6	XDOZZ		209008	50988	..CHAIN COVER SOL VALVE	EA	1
165		XAOZZ		95666-24	50988	..SOLENOID ASSEMBY VALVE	EA	2
165	8	XAOZZ		96666-24	50988	...SOLENOID DC VALVE	EA	1
165	9	XAOZZ		98666	50988	...TUBE SOLENOID INCL RET RING TUBE PIN	EA	1
165	13	XDOZZ		211401	50988	..WASHER CENTER SPOOL	EA	2
165	14	XAOZZ		213288	50988	..SPOOL VALVE SOLENOID VALVE	EA	1
165	17	XDOZZ		213265	50988	..TERMINAL BOARD INCL SCREWS	EA	1
165	18	XDOZZ		SP8558	50988	..GROMMET RUBBER HOUSING	EA	2

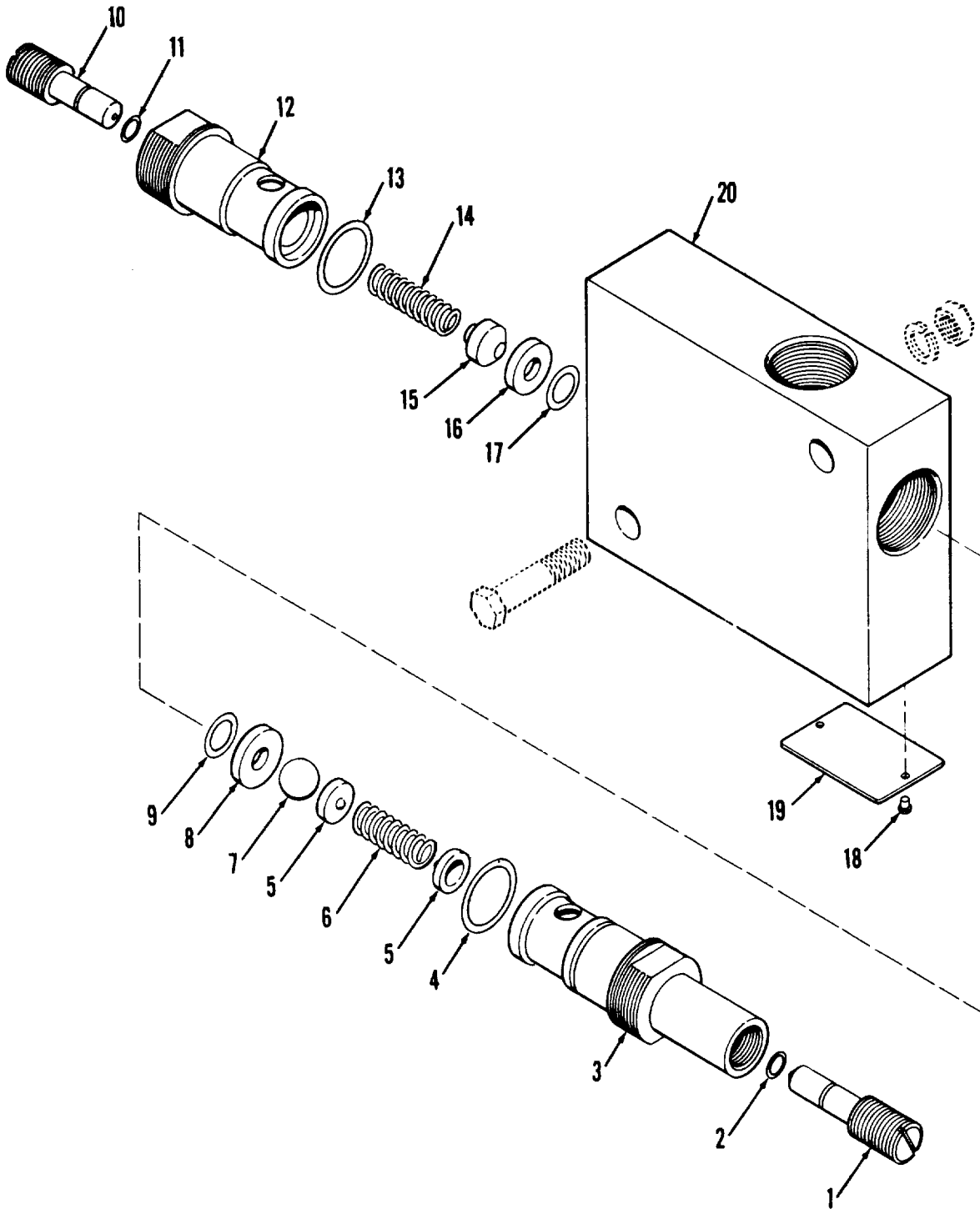

Figure 166. Valve assembly, check-relief

TA032812

SECTION II

TM 5-3810-295-20P, C1

(1) ILLUSTRATION		(2)	(3)	(4)	(5)	(6) DESCRIPTION	(7)	(8)
(a) FIG NO.	(b) ITEM NO.	SMR CODE	NATIONAL STOCK NUMBER	PART NUMBER	FSCM	USABLE ON CODE	U/M	QTY INC IN UNIT
						FUNCTIONAL GROUP 55 STEERING, HYDRAULIC VALVES, HOSE AND TUBING ASSEMBLIES		
166	2	PAOFF	4820-00-458-8067	13216E9542	97403	.VALVE RELIEF CHECK, CARRIER HYD SYSTEM		EA
166		XAOZZ		50023	82271	..RELIEF VALVE REL & CHECK VALVE	EA	1
166	1	XAOZZ		50020	82271	..SCREW ADJUSTING RELIEF VALVE	EA	1
166	2	PAOZZ	5330-00-006-8380	A006	82271	..PACKING RELIEF VALVE	EA	1
166	3	XAOZZ		50019	82271	..BODY RELIEF VALVE HYD SYSTEM.....	EA	1
166	4	PAOZZ	4820-00-069-9129	A111	82271	..O-RING, VALVE REL VALVE BODY	EA	1
166	5	XAOZZ		50021	82271	..GUIDE SPRING REL VALVE	EA	2
166	6	XAOZZ		44104	82271	..SPRING HELICAL 800 TO 3000 PSI REL VALVE.	EA	1
166	7	PAOZZ	3110-00-081-8742	MS19059-12	96906	..BALL BEARING 5-16 DIA REL VALVE.....	EA	1
166	8	XAOZZ		50022	82271	..SEAT BALL REL VALVE	EA	1
166	9	PAOZZ	4820-00-069-9107	A010	82271	..O-RING, VALVE REL VALVE SEAT	EA	1
166		XAOZZ		111557	82271	..CHECK VALVE HYD SYSTEM.....	EA	1
166	10	XAOZZ		50020	82271	..SCREW ADJUSTING CHECK VALVE	EA	1
166	11	PAOZZ	5330-00-006-8380	A006	82271	..PACKING CHECK VALVE	EA	1
166	12	XAOZZ		111560	82271	..BODY VALVE CHECK.....	EA	1
166	13	PAOZZ	4820-00-069-9129	A111	82271	..O-RING, VALVE CHECK VALVE.....	EA	1
166	14	XAOZZ		34115	82271	..SPRING HELICAL CHECK VALVE	EA	1
166	15	XAOZZ		111559	82271	..POPPET VALVE CHECK	EA	1
166	16	XAOZZ		50022	82271	..SEAT POPPET CHECK VALVE	EA	1
166	17	PAOZZ	4820-00-069-9107	A010	82271	..O-RING, VALVE CHECK VALVE.....	EA	1
166	18	XDOZZ		1131-0304	82271	..RIVET PLATE VALVE	EA	1
166	19	XBOZZ		19062	82271	..PLATE VALVE.....	EA	1
166	20	XAOZZ		111560	82271	..HOUSING VALVE RELIEF	EA	1

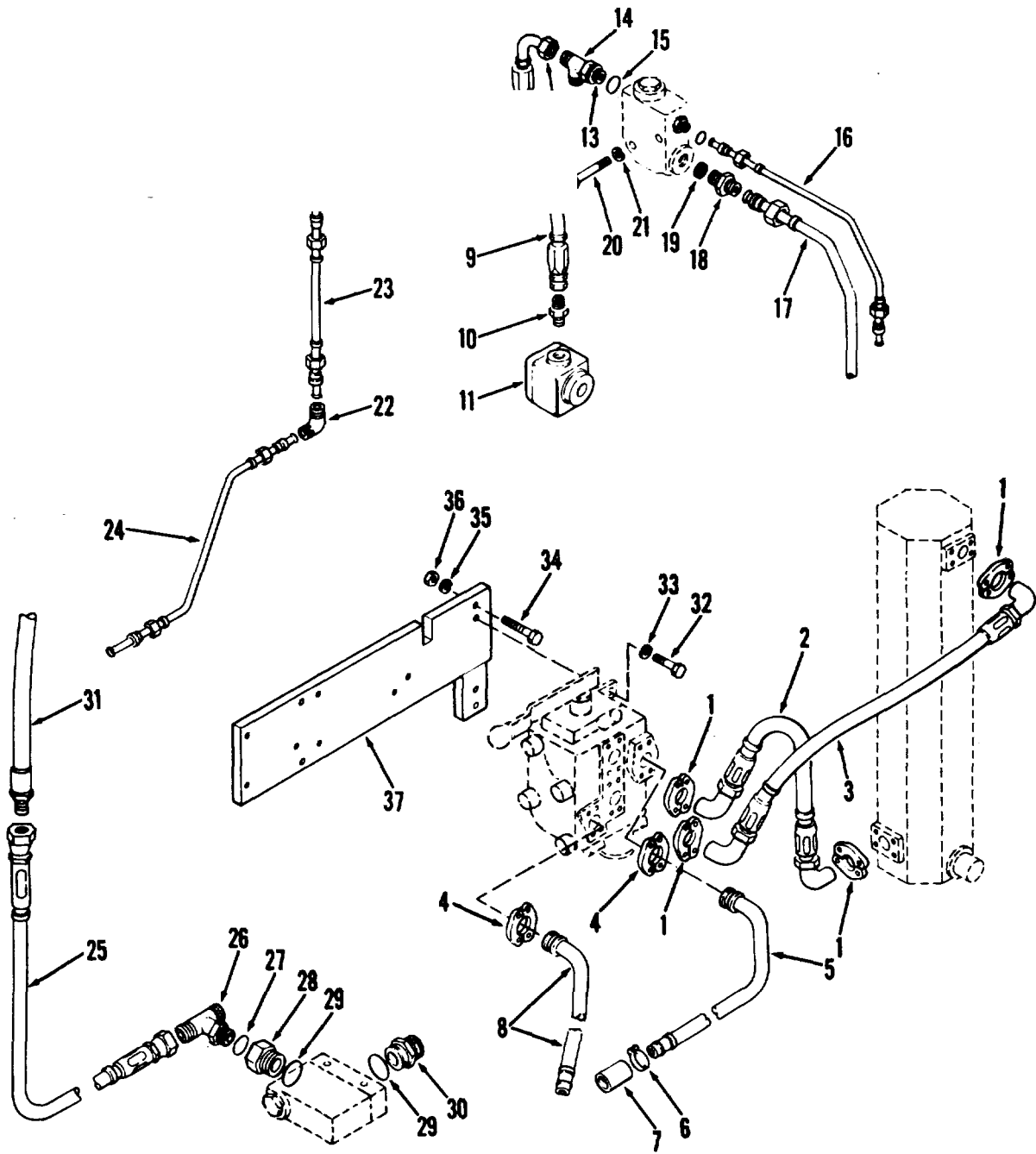

Figure 168. Hose and tube assemblies, dozer cylinder

TA032814

SECTION II

TM 5-3810-295-20P

(1) ILLUSTRATION		(2)	(3)	(4)	(5)	(6) DESCRIPTION	(7)	(8)
(a) FIG NO.	(b) ITEM NO.	SMR CODE	NATIONAL STOCK NUMBER	PART NUMBER	FSCM	USABLE ON CODE	U/M	QTY INC IN UNIT
						FUNCTIONAL GROUP 56 DOZER BLADE. HYDRAULIC CYLINDER, VALVES, HOSE AND TUBING ASSEMBLIES		
168	1	XBOZZ		MS39296-2CA	96906	.CONNECTOR, FLANGE TO CARRIER HYD SYSTEM	EA	8
168	2	MFOZZ		44Q259D2	27315	.HOSE ASSY RBR CKT 157-DOZER CYLINDER TO	EA	1
168		PAOZZ	9905-00-935-7777	MS39020-29	96906	.BAND, MARKER CKT 157.....	EA	6
168	3	MFOZZ		44Q259D1	27315	.HOSE ASSY RBR CKT 158-DOZER CYLINDER TO	EA	1
168		PAOZZ	9905-00-935-7777	MS39020-29	96906	.BAND, MARKER CKT 158.....	EA	4
168		PCOZZ		MS39263-20	96906	.HOSE RUBBER MFR FR 1-1-4DIAXDIM A.....	FT	V
168	4	XDOZZ		MS39296-16A	96906	.ELBOW, FLANGE TO CARRIER HYD SYSTEM....	EA	1
168	5	PBOZZ	4710-01-029-7955	20Q48	27315	.TUBE ASSEMBLY, METAL CKT 159 DOZER CONT	EA	1
168		XAFZZ		13213E9101	97403	.HEAD FLGD HYDRAULIC PIPE CONN	EA	1
168		PAOZZ	9905-00-935-7777	MS39020-29	96906	.BAND, MARKER CKT 159.....	EA	2
168		XAFZZ		1-20Q48	27315	.TUBE STEEL MFR FR 1-1-4OD X.120WALL	FT	V
168	6	XBOZZ	4730-00-909-8627	MS35842-13	96906	.CLAMP TUBE HYDRAULIC TUBE CKT 159 SUPPORT	EA	2
168	7	PCOZZ		MS39305-12	96906	.HOSE SUCTION HYDRAULIC TUBE CKT 159 TO	FT	V
168	8	MFOZZ		20U25	27315	.TUBE ASSY. STEEL CKT 118-DOZE CONT VALVE TO		
						FLOW DIVIDER VALVE	EA	1
168		PAOZZ	9905-00-935-7777	MS39020-29	96906	.BAND, MARKER CKT 118.....	EA	2
168	9	MFOZZ		44Q282D3	27315	.HOSE ASSY RBR FLOW DIVIDER VALVE	EA	1
168		XBOZZ	4730-00-451-2704	MS39292-12-12B	96906	.ELBOW, TUBE TO HOSE HYDRAULIC HOSE CONN	EA	2
168		PAOZZ	9905-00-935-7777	MS39020-29	96906	.BAND, MARKER CKT 136.....	EA	2
168	10	XBOZZ	4730-00-194-1116	AN816-16	88044	.ADAPTER, STRAIGHT HYDRAULIC LINE CKT136 TOO		
						RT ANGLE CHK VLV.....	EA	1
168	11	PAOFF		C2-815S46REF	48084	.VALVE CHECK RIGHT ANGLE	EA	1
168	12	XBOZZ	4730-00-287-0278	AN818-16	88044	.NUT, TUBE COUPLING HYDRAULIC LINE CKT136	EA	1
168	13	XBOZZ	4730-00-628-4816	MS51534A16-12	96906	.REDUCER BODY, TUBE HYDRAULIC LINE CKT136	EA	1
168	14	XBOZZ		44Z1500D2	27315	.TEE TUBE HYDRAULIC LINES 118P136 TO FLOW.		
						DVDR VLV 1-5-16-12.....	EA	1
168	15	PAOZZ	5330-00-804-5694	MS28778-16	96906	.PACKING PREFORMED TEE AND FLOW DVDR VLV	EA	2
168	16	MFOZZ		820P470	27315	.TUBE ASSEMBLY, METAL CKT 146-FLOW DIVIDER.		
						VALVE TO MANIFOLD DRAIN.....	EA	1
168		PAOZZ	9905-00-935-3863	MS39020-28	96906	.BAND, MARKER CKT 146.....	EA	2
168	17	PBOZZ		820N79	27315	.TUBE ASSY STL CKT 118A-FLOW DIVIDER VLV	EA	1
168		XAFZZ		AN818-16	81350	.NUT TUBE COUPLING HYDRAULIC PIPE CONN	EA	2
168		XAFZZ		MS20819-20	96906	.SLEEVE, FLARED, TUBE CPLNG NUT STP	EA	2
168		PAOZZ	99055-00-935-7777	MS39020-29	96906	.BAND, MARKER CKT 118A	EA	2
168	18	XBOZZ		44Q224D29	27315	.ADAPTER TUBE HYDRAULIC LINE 118A AND FLOW		
						DVDR VLV.....	EA	1
168	19	PAOZZ	5330-00-804-5694	MS28778-16	96906	.PACKING, PREFORMED	EA	1
168	20	XBOZZ	5305-00-269-3219	MS90725-69	96906	.SCREW CAP HEXAGON FLOW DVDR VLV MTG.	EA	2
168	21	PAOZZ	5310-00-637-9541	MS35338-46	96906	.WASHER, LOCK FLOW DVDR VLV MTG HARDWARE	EA	2
168	22	XBOZZ	4730-00-278-3118	AN821-2C	88044	.ELBOW, TUBE HYDRAULIC LINE 118B.....	EA	2
168	23	PBOZZ		820P488D2	27315	.TUBE ASSY STL CKT 188B-FLOW DVDR VLL TO..		
						ELIEF VLV.....	EA	1

SECTION II

TM 5-3810-295-20P

(1) ILLUSTRATION		(2)	(3)	(4)	(5)	(6) DESCRIPTION	(7)	(8)
(a) FIG NO.	(b) ITEM NO.	SMR CODE	NATIONAL STOCK NUMBER	PART NUMBER	FSCM	USABLE ON CODE	U/M	QTY INC IN UNIT
168		XAOZZ		AN818-16	81350	..NUT, TUBE COUPLING HYDRAULIC PIPE CONN	EA	2
168		XAOZZ		MS20819-20	96906	..SLEEVE, FLARED, TUBE CPLNG NUT STP	EA	2
168	24	PAOZZ	9905-00-935-7777	MS39020-29	96906	..BAND, MARKER CKT 118B	EA	2
168		PBOZZ		820P448D1	27315	..TUBE ASSEMBLY, METAL CKT 118C FLOW DVDR...V TO RELIEF VLV 11/4 ODX.120WALL	EA	1
168		XAOZZ		AN818-16	81350	..NUT, TUBE, COUPLING HYDRAULIC PIPE CONN	EA	2
168		XAOZZ		MS20819-20	96906	..SLEEVE, FLARED, TUBE CPLNG NUT STP	EA	2
168	24	PAOZZ	9905-00-935-7777	MS39020-29	96906	..BAND MARKER CKT 118C	EA	2
168	25	MFOZZ		44Q270D1	27315	..HOSE ASSEMBLY HYDRAULIC HOSE CONN.....	EA	1
168		PAOZZ	9905-00-935-7777	MS39020-29	96906	..BAND, MARKER CKT 118D	EA	4
168	26	XBOZZ	4730-01-027-9641	44Z1501D11	27315	..TEE, TUBE TO BOSS HYDRAULIC LINES 118C-118D AND RELIEF VLV	EA	1
168	27	PAOZZ	5330-00-816-3546	MS28778-20	96906	..PACKING PRFMD TEE AND BSHNG	EA	1
168	28	XBOZZ		AN894-22	88044	..BUSHING TEE AND RELIEF VLV	EA	1
168	29	PAOZZ	5330-00-285-9842	MS28778-10	96906	..PACKING PRFMD BSHNG AND RELIEF VLV	EA	2
168	30	XBOZZ	4730-00-813-9611	MS51500A8	96906	..ADAPTER, STRAIGHT RELIEF VLV AND MANIFOLD, DRAIN	EA	1
168	31	PBOZZ	4710-01-028-5561	20U24	27315	..TUBE ASSEMBLY, METAL CKT 118E HYDRAULIC..AL PUMP TO RELIEF VALVE.....	EA	1
168		XAFZZ		13205E3922-2	97403	..CONNECTOR, PIPE:37 HYDRAULIC PIPE CONN	EA	1
168		XAFZZ		13213E9101	97403	..HEAD FLGD HYDRAULIC PIPE CONN	EA	1
168		PAOZZ	9905-00-935-7777	MS39020-29	96906	..BAND, MARKER CKT 118F		
168	32	XDOZZ	5305-00-069-5576	MS90725-92	96906	..SCREW CAP HEXAGON DOZER CONT VLV MTG	EA	1
168	33	PAOZZ	5310-00-209-0965	MS35338-47	96906	..WASHER, LOCK DOZER CONT VLV MTG HARDWARE	EA	1
168	34	XBOZZ	5305-00-050-1077	MS90725-118	96906	..SCREW CAP HX HD VLV MTG PLT MTG HARDWARE	EA	1
168	4							
168	35	PAOZZ	5310-00-584-5272	MS35338-48	96906	..WASHER LOCK VLV MTG PLT MTG HARDWARE	EA	4
168	36	XBOZZ	5310-00-768-0318	MS51967-14	96906	..NUT, PLAIN, HEXAGON VLV MTG PLT MTG.....	EA	4
168	37	XDOZZ		818P191	27315	PLATE VLV MTG SEL CONT VLV-DIRECTIONAL CONT VLV-DOZER CONT .PLATE VLO MTG SEL CONT VLV- DIRECTIONAL.....	EA	1

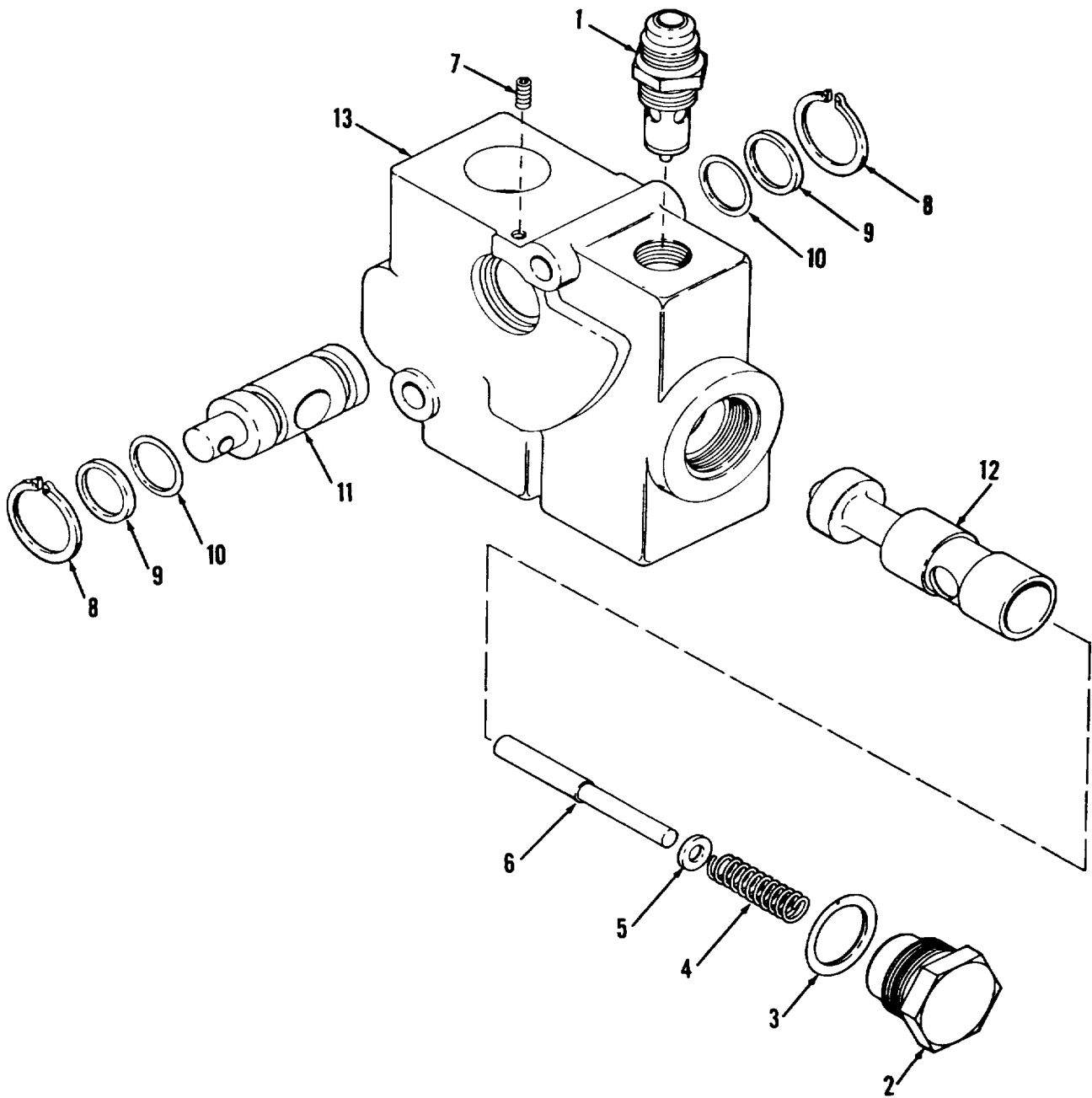

Figure 169. Valve assembly, flow divider

TA032815

SECTION II

TM 5-3810-295-20P

(1) ILLUSTRATION		(2)	(3)	(4)	(5)	(6) DESCRIPTION	(7)	(8)
(a) FIG NO.	(b) ITEM NO.	SMR CODE	NATIONAL STOCK NUMBER	PART NUMBER	FSCM	USABLE ON CODE	U/M	QTY INC IN UNIT
						FUNCTIONAL GROUP 56 DOZER BLADE, HYDRAULIC CYLINDER, VALVES, HOSE AND TUBING ASSEMBLIES		
169		PAOFZ	4820-00-459-8298	13216E7855	97403	VALVE LINEAR DIRECT HYD SYSTEM	EA	1
169	1	PAOZZ	4820-00-459-8298	B1202-013	99185	..VALVE RELIEF DIVIDER VALVE	EA	1
169	2	XBOZZ	4820-01-044-5165	2358087	99185	..VALVE PLUG FLOW DIVIDER	EA	1
169	3	PAOZZ	5330-01-028-8948	250A003-914	99185	..PACKING PREFORMED PLUG	EA	1
169	4	XBOZZ		230A095	99185	..SPRING HELICAL DIVIDER VALVE	EA	1
169	5	XBOZZ	5310-01-029-6269	266A500-007	99185	..WASHER SPRING DIVIDER VALVE	EA	1
169	6	XDOZZ		215A010	99185	..ROD VALVE DIVIDER	EA	1
169	7	XDOZZ	5305-01-046-0445	267A517-002	99185	..SETSCREW, SOCKET DIVIDER VALVE	EA	1
169	8	XDOZZ		265A009-093	99185	..RING RETAINING VALVE	EA	2
169	9	XDOZZ		250B022-116	99185	..RING BACKUP DIVIDER VALVE	EA	2
169	10	PAOZZ		250A001-116	99185	..PACKING PREFORMED VALVE	EA	2
169	11	PAOZZ		2858161	99185	..VALVE CONTROL DIVIDER VALVE	EA	1
169	12	XAOZZ		220C056	99185	..PISTON VALVE FLOW DIVIDER	EA	1
169	13	XAOZZ		200R152-001	99185	..BODY VALVE FLOW DIVIDER	EA	1

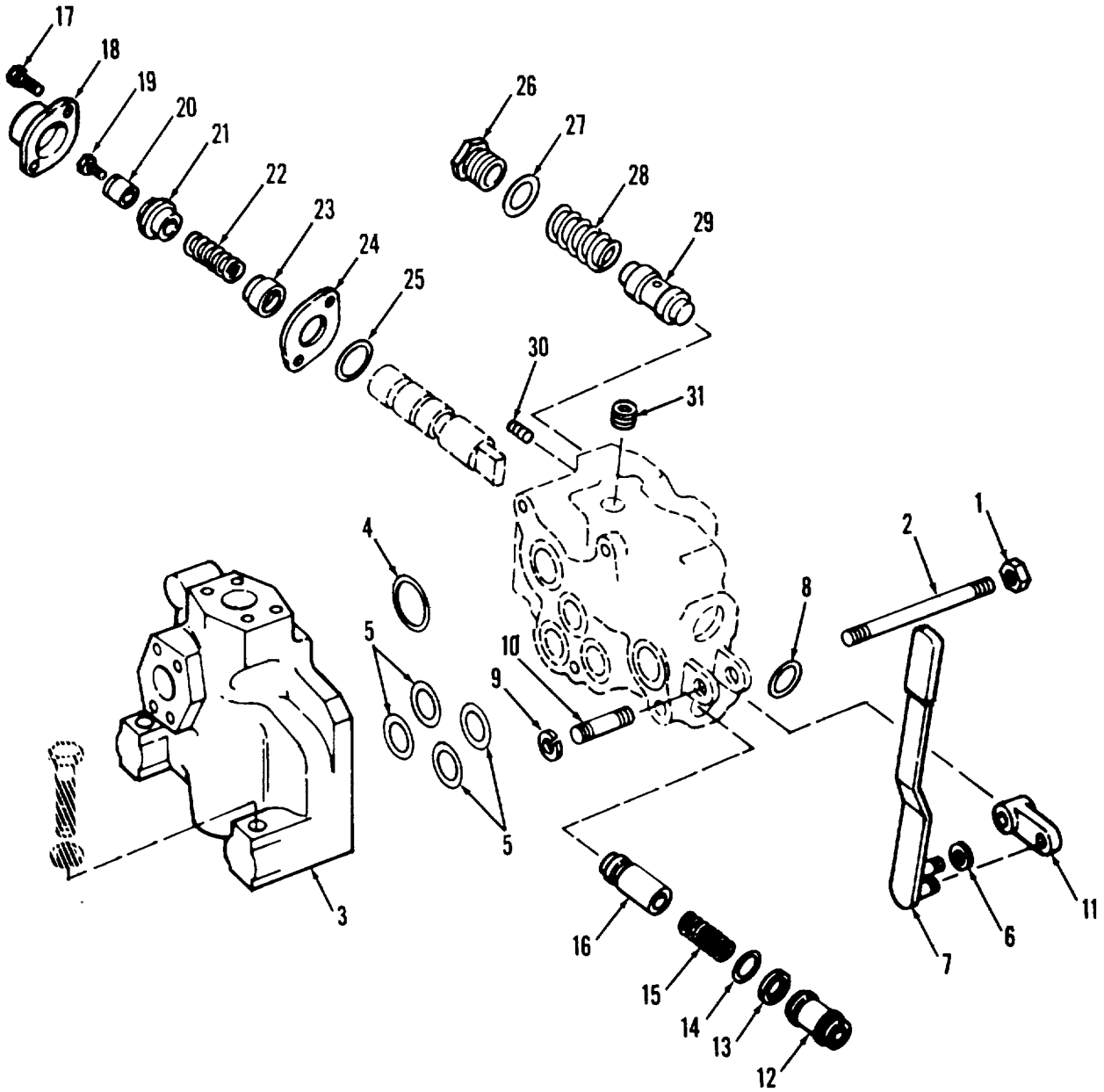

Figure 170. Valve, dozer control

TA032816

SECTION II

TM 5-3810-295-20P

(1) ILLUSTRATION		(2)	(3)	(4)	(5)	(6)	(7)	(8)
(a) FIG NO.	(b) ITEM NO.	SMR CODE	NATIONAL STOCK NUMBER	PART NUMBER	FSCM	DESCRIPTION USABLE ON CODE	U/M	QTY INC IN UNIT
170		PAOFF	4820-00-458-8068	13213E9754	97403	FUNCTIONAL GROUP 56 DOZER BLADE, HYDRAULIC CYLINDER, VALVES, HOSES AND TUBING ASSEMBLIES .VALVE LINEAR DIRECT	EA	1
					344			

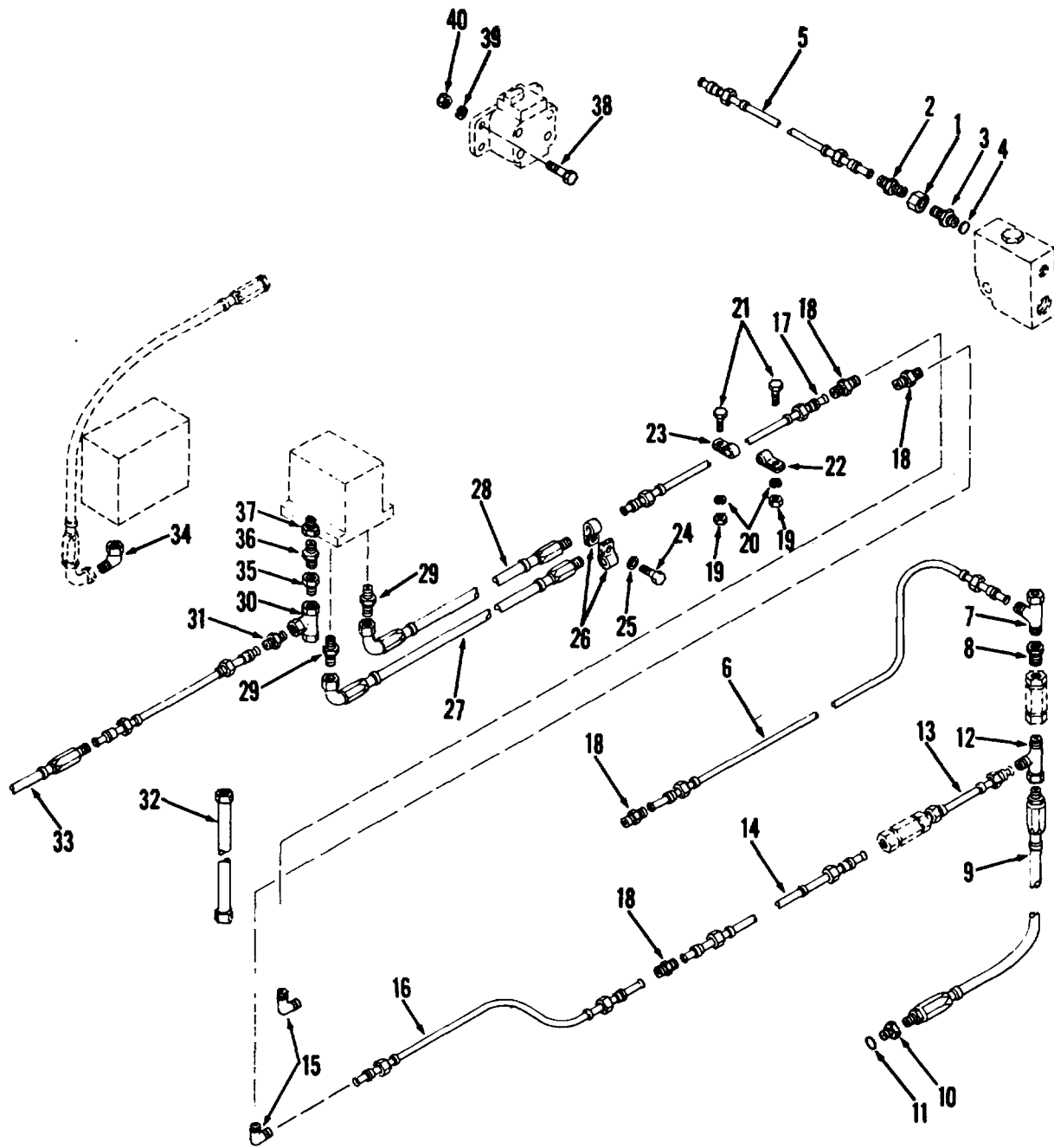

Figure 171. Hose and tube assemblies, flow control

TA032817

SECTION II

TM 5-3810-295-20P

(1) ILLUSTRATION		(2)	(3)	(4)	(5)	(6) DESCRIPTION	(7)	(8)
(a) FIG NO.	(b) ITEM NO.	SMR CODE	NATIONAL STOCK NUMBER	PART NUMBER	FSCM	USABLE ON CODE	U/M	QTY INC IN UNIT
						FUNCTIONAL GROUP 56 DOZER BLADE, HYDRAULIC CYLINDER, VALVES, HOSE AND TUBING ASSEMBLIES		
171	1	XDOZZ		841FS12	30327	.FITTING NUT HYDRAULIC LINE CKT155A	EA	2
171	2	XDOZZ		833FS12X08	30327	.REDUCER, TUBE:TUBE TO VALVE	EA	2
171	3	XBOZZ		MS39324-22	96906	.ADAPTER HYDRAULIC LINE CKT155A	EA	1
171	4	PAOZZ	5330-00-804-5694	MS28778-16	96906	.PACKING, PREFORMED ADPTR AND FLOW CONT	EA	1
171	5	MFOZZ		820N59	27315	.TUBE ASSEMBLY, METAL CKT 155A FLOW DVDR	EA	1
171		PAOZZ	9905-00-935-3863	MS39020-28	96906	.BAND, MARKER CKT 155A	EA	2
171	6	MFOZZ		820P454	27315	.TUBE ASSEMBLY, METAL CKT 155C CHK VLV...	EA	1
171		PAOZZ	9905-00-935-3863	MS39020-28	96906	.BAND, MARKER CKT 155C	EA	2
171	7	XBOZZ	4730-00-074-0713	MS51523A8	96906	.TEE, TUBE HYDRAULIC LINE CKT 155A.....	EA	1
171		XBOZZ	4730-00-322-8456	13205E3937-2	97403	.ADAPTER, STRAIGHT HYDRAULIC LINE CKT 155A, AND TEE	EA	1
171	9	MFOZZ		44Q275D3	27315	.HOSE ASSY RBR CKT 143A STEERING CONT VLV.TO CHK VLV	EA	1
171		PAOZZ	9905-00-935-7777	MS39020-29	96906	.BAND, MARKER CKT 143A	EA	2
171	10		4730-00-173-1881	MS39324-12-16	96906	.ADAPTER, STRAIGHT HYDRAULIC LINE CKT 143A. AND STEERING CONT VLV	EA	1
171	11	PAOZZ	5330-00-804-5695	MS28778-6	96906	.PACKING PRFMDADPTR AND STEERING CONT VLV	EA	2
171	12	XDOZZ	4730-00-074-0713	MS51523A8	96906	.TEE, TUBE CHK VLV AND HYDRAULIC LINES CKT 143A-153B.....	EA	1
171	13	MFOZZ		820P453D2	27315	.TUBE ASSY STL CKT 154B CHK VLV TO CHK VLV	EA	1
171		PAOZZ	9905-00-935-3863	MS39020-28	96906	.BAND, MARKER CKT154B	EA	2
171	14	MFOZZ		820P453D1	27315	.TUBE ASSY STL CKT 154D CHK VLV TO CHK VLV	EA	1
171		PAOZZ	9905-00-935-3863	MS39020-28	96906	.BAND, MARKER CKT 154D	EA	2
171	15	XBOZZ		44Q47D13	27315	.ELBOW 90DEG HYDRAULIC LINES CKT 154D-154E	EA	2
171	16	MFOZZ		820N48	27315	.TUBE ASSEMBLY METAL CKT 154E CHK VLV	EA	1
171	17	MFOZZ		820P460	27315	.TUBE ASSEMBLY, METAL CKT 155ECHK VLV	EA	1
171	18	PAOZZ	4730-00-359-4731	8-37-4	92985	.FITTING UNION HYDRAULIC LINES CKT	EA	1
171	19	XBOZZ	5310-00-982-4937	MS27040-8	96906	.NUT SQ 10-24 CLAMP MTG HARDWARE.....	EA	3
171	20	PAOZZ	5310-00-045-3296	MS35338-43	96906	.WASHER, LOCK CLAMP MTG HARDWARE NO.10	EA	3
171	21	XBOZZ	5305-00-984-6216	MS35206-269	96906	.SCREW, MACHINE CLAMP MTG HARDWARE	EA	3
171	22	XBOZZ	5340-00-057-2904	MS21333-71	96906	.CLAMP HYDRAULIC LINES CKT 154F-155E	EA	2
171	23	XBOZZ	5340-00-984-8540	MS21333-102	96906	.CLAMP HYDRAULIC LINE CKT 154F-155E.....	EA	1
171	24	XBOZZ		MS90725	96906	.SCREW, CAP, HEX HD: 1/4-20X1/2, CLAMP MTG	EA	1
171	25	PAOZZ	5310-00-582-5965	MS35338-44	96906	.WASHER, LOCK CLAMP MTG HARDWARE 1-4...	EA	1
171	26	XBOZZ	5340-00-984-8540	MS21333-102	96906	.CLAMP HYDRAULIC LINES CKT 154-F-155E	EA	2
171	27	MFOOO		44Q286D7	27315	.HOSE ASSY RBR CKT 155F-CHK VLV TO CHK VLV	EA	1
171		PAOZZ	9905-00-935-7777	MS39020-29	96906	.BAND, MARKER CKT 155F	EA	1
171	28	MFOOO		44Q286D6	27315	.HOSE ASSY RBR CKT 154G CHK VLV TO CHK VLV	EA	1
171		XBOZZ	4730-01-025-0916	13215E7647-1	97403	.ADAPTER, STRAIGHT HYDRAULIC HOSE CONN	EA	1
171		XBOZZ	4730-00-451-4620	MS39292-8-88	96906	.ELBOW, TUBE TO HOSE HYDRAULIC HOSE CONN	EA	1

SECTION II

TM 5-3810-295-20P, C1

(1) ILLUSTRATION		(2)	(3)	(4)	(5)	(6)	(7)	(8)
(a) FIG NO.	(b) ITEM NO.	SMR CODE	NATIONAL STOCK NUMBER	PART NUMBER	FSCM	DESCRIPTION USABLE ON CODE	U/M	QTY INC IN UNIT
171		PAOZZ	9905-00-935-7777	MS39020-29	96906	..BAND, MARKER CKT 154G	EA	2
171	29	XBOZZ		AN816-11	88044	..NIPPLE HYDRAULIC LINES CKT 155F AND CHK	EA	1
171	30	XDOZZ	4730-01-053-9707	44Q217D6	27315	..TEE TUBE HYDRAULIC LINES CKT 125A-154G...	EA	1
171	31	XBOZZ	4730-00-194-1115	ANB16-12	88044	..ADAPTER STRAIGHT PI TEE AND CHK VLV	EA	1
171	32	MFOZZ		44Q273D4	27315	..HOSE ASSY RBR CKT 135D CHK	EA	1
171		PAOZZ	9905-00-935-7777	MS39020-29	96906	..BAND, MARKER CKT 135D	EA	2
171	33	MFOZZ		44Q275D1	27315	..HOSE ASSY RBR CKT 125 CHK	EA	1
171		XBOZZ	4730-00-451-2703	MS39290-8-88	96906	..COUPLING HOSE HYDRAULIC HOSE CONN	EA	1
171		XBOZZ	4730-00-451-4620	MS39292-8-88	96906	..ELBOW, TUBE TO HOSE HYDRAULIC HOSE CONN	EA	1
171		PAOZZ	9905-00-935-7777	MS39020-29	96906	..BAND, MARKER CKT 125	EA	2
171	34	XDOZZ		849FS008XC8	30327	..FITTING ELBOW HYDRAULIC LINE CKT 125	EA	1
171	35	XBOZZ	4730-00-288-9947	MS5150388	96906	..ADAPTER, STRAIGHT HYDRAULICLINE CKT 135D, AND CHK VLV	EA	1
171	36	XDOZZ		44Q241D3	27315	..NIPPLE, PIPE HYDRAULIC LINE CKT 135D AND.	EA	1
171	37	XDOZZ		44Q224D12	27315	..ADAPTER STRAIGHT CHK VKV AND HYDRAULIC	EA	4
171	38	XBOZZ	5305-00-942-2196	MS18154-60	96906	..SCREW, CAP, HEXAGON TUBE ADPTR MTG HARDWARE 3-8-16X1	EA	4
171	39	PAOZZ	5310-00-637-9541	MS35338-46	96906	..WASHER, LOCK TUBE ADPTR MTG HARDWARE 3-8	EA	4
171	40	PAOZZ	5310-00-761-0654	MS51967-9	96906	..NUT PLAIN HEX 3/8-16	EA	4

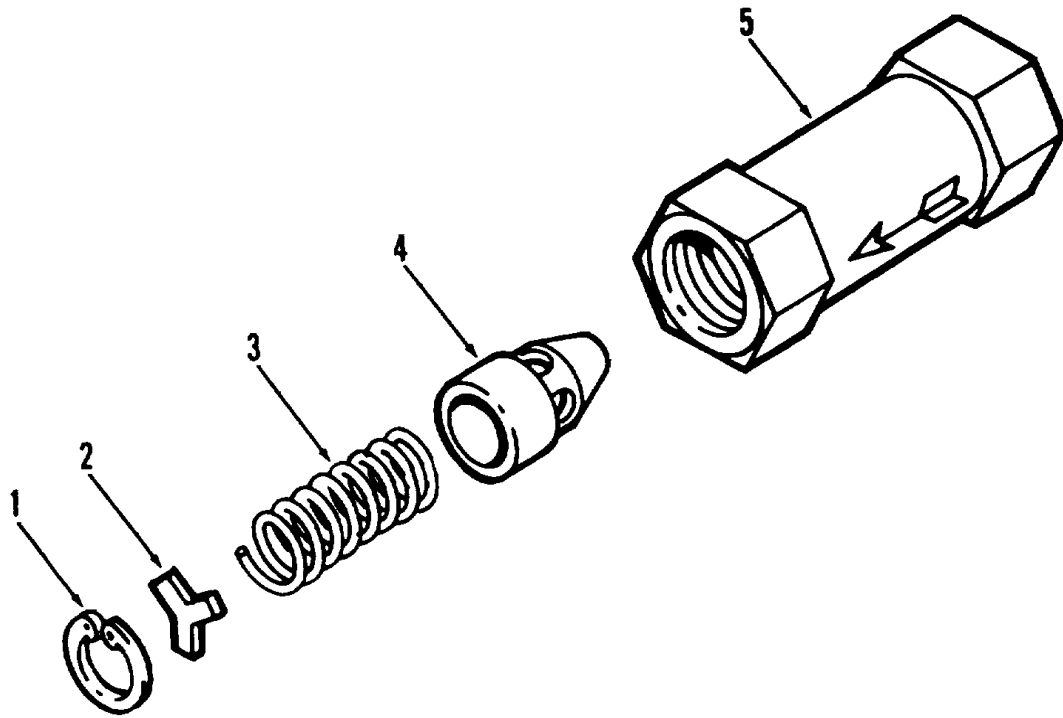

TA032818

Figure 172. Valve, check

SECTION II

TM5-3810-295-20P, C1

(1) ILLUSTRATION		(2)	(3)	(4)	(5)	(6)	(7)	(8)
(a) FIG NO	(b) ITEM NO	SMR CODE	NATIONAL STOCK NUMBER	PART NUMBER	FSCM	DESCRIPTION USABLE ON CODE	U/M	QTY INC IN UNIT
172		PAOZZ	4820-00-4946555	DTBP1-06-30-10S1 98	62983	FUNCTIONAL GROUP 56 DOZER L AOE, HYVRAULIC CYLINDER, VALVES, HOSE AND TUBING ASSEMBLIES ..VALVE CHECK HYDRAULIC LINES CKT 1548-1S40	EA	2
172	1	XAOZZ		98702	62983	..RING RETAINING VALVE	EA	1
172	2	XAOZZ		125673	62983	..WASHERHYDRAULIC CO VALVE	EA	1
172	3	XAOZZ		216998	62983	..SPRING HELIPTICAL VALVE	EA	1
172	4	XAOZZ		125674	62983	..POPPET SPRTNG VALVE	EA	1
172	5	XAOZZ		352167	62983	..BODY VALVE CHECK.....	EA	1
					350			

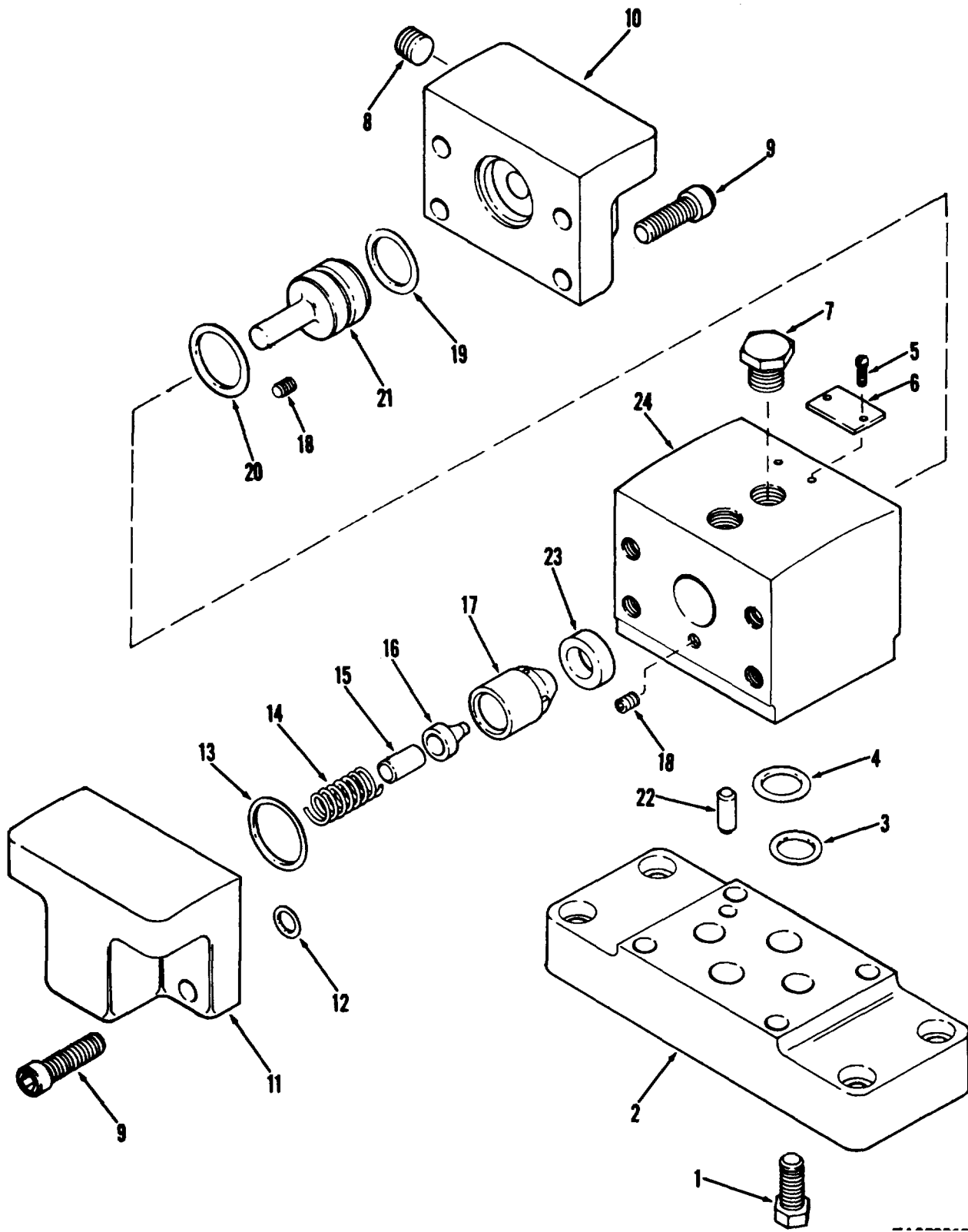

TA032819

Figure 173. Valve assembly, check; pilot operated

SECTION II

TM5-3810-295-20P

(1) ILLUSTRATION		(2)	(3)	(4)	(5)	(6) DESCRIPTION	(7)	(8)
(a) FIG NO	(b) ITEM NO	SMR CODE	NATIONAL STOCK NUMBER	PART NUMBER	FSCM	USABLE ON CODE	U/M	QTY INC IN UNIT
						FUNCTIONAL GROUP 56 DOZER BLADE, HYDRAULIC CYLINDER, VALVES, HOSE AND TUBING ASSEMBLIES		
173		PAOZZ	4820-00-176-9688	13205E3292	97403	...VALVE CHECK.....	EA	1
173	1	XBOZZ	5305-01-029-6830	3X298138	62983	...SCREW, PLATE VALVE	EA	4
173	2	XDOZZ		RXGM03-10S53	62983	...PLATE MOUNTING PILOT OP CHECK VALVE	EA	1
173		XDOZZ		4CG03-10S1	62983	...VALVE ASSEMBLY PILOT OPERATED	EA	1
173	3	KFOZZ		154005	62983	...PACKING PREFORMED PLATE PART OF KIT P/N 919670	EA	1
173	4	KFOZZ		154012	62983	...PACKING PREFORMED MTG PLATE PART OF KIT P/N 919760.....	EA	2
173	5	XDOZZ	5305-00-537-0823	36212	62983	...SCREW, RETAINER PLAT IDENT PLATE	EA	2
173	6	XBOZZ		162741	62983	...PLATE VALVE	EA	1
173	7	XDOZZ	4730-00-555-8997	136568	62983	...PLUG PIPE VALVE	EA	2
173	8	PAOZ	3930-00-195-0571	7075	62983	...PLUG, HYDRAULIC PUMP VALVE	EA	1
173	9	XDOZZ		298126	62983	...SCREW SUNK HEAD VALVE COVER	EA	8
173	10	XAOZZ		342229	62983	...COVER VALVE PILOT OPERATED	EA	1
173	11	XAOZZ		342228	62983	...COVER VALVE PILOT OPERATED	EA	1
173	12	KFOZZ		154005	62983	...PACKING PREFORMED COVER	EA	1
173	13	KFOZZ		179347	62983	...PACKING PREFORMED VALVE COVER PART OF P/N 91960	EA	1
173	14	XBOZZ		388350	62983	...SPRING HELICAL VALVE	EA	1
173	15	XBOZZ		359858	62983	...GUIDE SPRING VALVE	EA	1
173	16	XAOZZ		359861	62983	...POPPET VALVE PILOT OPERATED	EA	1
173	17	XDOZZ		359861	62983	...VALVE, CHECK PILOT OPERATED	EA	1
173	18	KFOZZ		168367	62983	...PLUG BODY VALVE PART OF KIT P/N 919670 ..	EA	2
173	19	KFOZZ		154141	62983	...PACKING PREFORMED COVER PART OF KIT P/N 919670	EA	1
173	20	KFOZZ		166360	62983	...PACKING PREFORMED PISTON PART OF KIT 919670	EA	1
173	21	XAOZZ		342226	62983	...PISTON VALVE PILOT OPERATED	EA	1
173	22	XDOZZ		160571	62983	...PIN SPRING BODY	EA	1
173	23	XAOZZ		342233	62983	...BODY ASSEMBLY VALVE	EA	1
173	24	XAOZZ		342224	62983	...SEAT VALVE CHECK	EA	1
173	25	XAOZZ		342232	62983	...BODY VALVE PILOT OPERATE	EA	1
173		PAOZZ		919670	62983	...SEAL KIT PILOT OPER VALVE	EA	1
173	3					PACKING PREFORMED.....	EA	1
173	4					PACKING PREFORMED.....	EA	2
173	13					PACKING PREFORMED.....	EA	1
173	18					PLUG BODY.....	EA	2
173	19					PACKING PREFORMED.....	EA	1
173	20					PACKING PREFORMED.....	EA	1

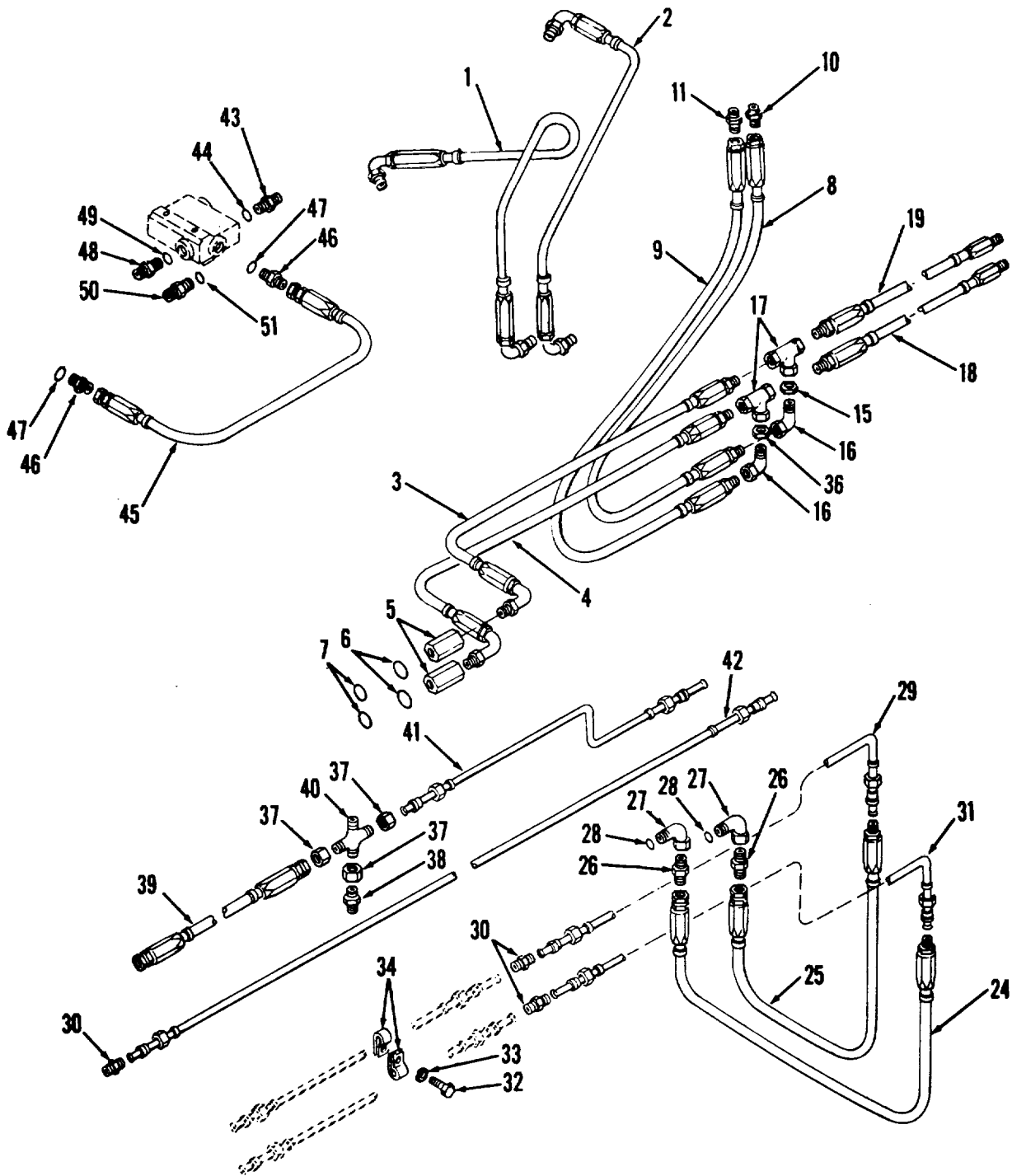

TA032820

Figure 174. Hose and tube assemblies, steering (Sheet 1 of 2)

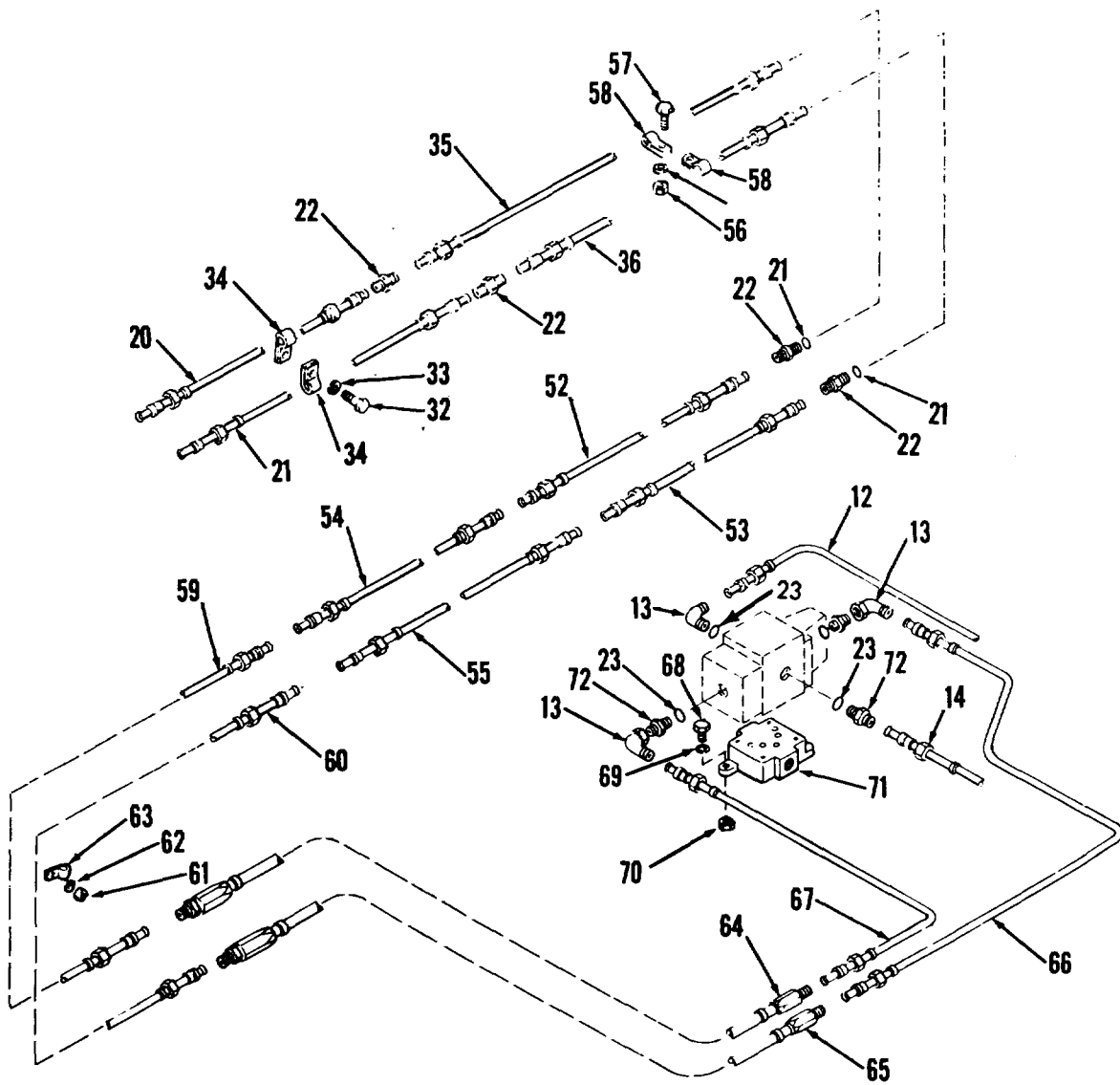

TA032821

Figure 174. Hose and tube assemblies, steering (Sheet 2 of 2)

(1) ILLUSTRATION		(2)	(3)	(4)	(5)	(6)	(7)	(8)
(a) FIG NO	(b) ITEM NO	SMR CODE	NATIONAL STOCK NUMBER	PART NUMBER	FSCM	DESCRIPTION USABLE ON CODE	U/M	QTY INC IN UNIT
						FUNCTIONAL GROUP 57 COMPONENTS, HYDRAULIC, STEERING SYSTEM		
174	1	MFOZZ		44Q286D8	27315	..HOSE ASSY RBR CKT 132 STRG CYL TO CV	EA	1
174		PAOZZ	9905-00-935-7777	MS39020-29	96906	..BAND, MARKER CKT 132.....	EA	2
174	2	MFOZZ		44Q273D8	27315	..HOSE ASSY RBR CKT 133 STRG CYL TO MANF AIN	EA	1
174		XBOZZ	4730-00-451-2703	MS39290-8-8B	96906	..COUPLING HOSE HYDR HOSE CONN.....	EA	2
174		PAOZZ	9305-00-935-7777	MS39020-29	96906	..BAND, MARKER CKT 133.....	EA	2
174	3	MFOZZ		44Q275D7	27315	..HOSE ASSY RBR CKT 160C CV TO STR FLTR ...	EA	1
174		PAOZZ	9905-00-935-7777	MS39020-29	96906	..BANDMARKER CKT 160C	EA	2
174	4	MFOZZ		44Q27506	27315	..HOSE ASSY RBR CKT 161C CV TO STR FLTR .	EA	1
174		PAOZZ	9905-00-935-7777	MS39020-29	96906	..BAND, MARKER CKT 161C	EA	2
174	5	PAOZZ	4820-00-914-4692	13208E6789	97403	..VALVE, CHECK.....	EA	2
174	6	PAOZZ	5330-00-808-0794	MS28778-8	96906	..PACKING, PREFORMED HYD SYSTEM	EA	7
174	7	PAOZZ	2520-00-401-7136	21662	10989	..FILTER STR HYDR LINES CKT 160C-161C MONTECALIF.....	EA	2
174	8	MFOZZ		44Q273D7	27315	..HOSE ASSY RBR CKT 161B STRG CONT V TO HD AND PLT OPR V	EA	
174	1							
174		PAOZZ	9905-00-935-7777	MS39020-29	96906	..BAND, MARKER CKT 161B	EA	2
174	9	MFOZZ		44Q273D6	27315	..HOSE ASSY RBR CRT 160B STRG CONT V TO HD AND PLT OPR V	EA	
174	1							
174		PAOZZ	9905-00-935-7777	MS39020-29	56906	..BAND, MARKER CKR 160B	EA	2
174	10	XBOZZ		MS39324-16	96906	..ADAPTER, TUBE	EA	3
174	11	PAOZZ	4730-00-359-4711	8-37-4	92985	..FITTING UNION HYDR LINE CKT 160B TO 161D AND 161B TO 160D	EA	2
174	12	MFOZZ		820N52	27315	..TUBE ASSEMBLY, METAL CKT 161D STRG CONT V TO HD AND PLT OPR V	EA	1
174		PAOZZ	9905-00-935-3863	MS39020-28	96906	..BAND, MARKER CKT 161D	EA	2
174	13	XDOZZ		849FS008X08	30327	..FITTING 90DEG HYDR LINE CKT 161D AND HD PLT OPA V	EA	1
174	14	MFOZZ		820P464	27315	..TUBE ASSEMBLY METAL CKT 160D STRG CONT V. TO HD AND PLT OPR V	EA	1
174		PAOZZ	9905-00-935-3863	MS39020-28	96006	..BAND, MARKER CKT 160D	EA	2
174	15	PAOZZ	4730-00-125-7921	C7924X8	79470	..LOCKNUT, TUBE FTG AND TEE	EA	2
174	16	XDOZZ		885BHFS08	30327	..ELBOW TUBE HYDR LINES CKT 160B-161B ANDEES	EA	
174	2							
174	17	XBOZZ	4730-00-125-2685	C57C7X8	79470	..TEE, TUBE HYD SYSTEM	EA	2
174	18	MFOZZ		44Q275D4	27315	..HOSE ASSY RBR CKT 161A STRG CONT V TO HD AND PLT OPR V	EA	1
174		PAOZZ	9905-00-935-7777	MS39020-29	96906	..BAND, MARKER CKT 161A	EA	2
174	19	MFOZZ		44Q275D5	27315	..HOSE ASSY RBR CKT 160A STRG CONT V TO STR FLTR	EA	1
174		PAOZZ	9905-00-935-7777	MS39020-29	96906	..BAND, MARKER CKT 160A	EA	2
174	20	MFOZZ		44Q286D4	27315	..HOSE ASSY RBR CKT 141F STRG CYL TO HD AND PLT OPR V	EA	1
174		PAOZZ	9905-00-935-7777	MS39020-29	96906	..BAND, MARKER CKT 141F	EA	2
174	21	MFOZZ		44Q286D3	27315	..HOSE ASSY RBR CKT 142F STRG CYL TO HD AND PLT OPR V	EA	1
174		PAOZZ	9905-00-935-7777	MS39020-29	96906	..BAND, MARKER CKT 142F	EA	2
174	22	XDOZZ		44Q215D6	27315	..RAIGHT, TUBE TO TUBE STRG CYL AND HYDR CKT 141F-142F	EA	2
174	23	PAOZZ	5330-00-808-0794	MS28778-8	96906	..PACKING, PREFORMED	EA	7
174	24	MFOZZ		44Q286D1	27315	..HOSE ASSY RBR CKT 135C STRG CYL TO MANF	EA	1
174		PAOZZ	9905-00-935-7777	MS39020-29	96906	..BAND, MARKER CKT 135C	EA	2

SECTION II

TM5-3810-295-20P

(1) ILLUSTRATION		(2)	(3)	(4)	(5)	(6) DESCRIPTION	(7)	(8)
(a) FIG NO	(b) ITEM NO	SMR CODE	NATIONAL STOCK NUMBER	PART NUMBER	FSCM	USABLE ON CODE	U/M	QTY INC IN UNIT
174	25	MFOZZ		44Q286D2	27315	.HOSE ASSY RBR CKT 137C STRG CYL TO FL ...	EA	1
174		PAOZZ	9905-00-935-7777	MS39020-29	96906	.BAND MARKER CKT 137C	EA	2
174	26	XBOZZ	4730-00-173-1881	MS39324-12-16	96906	.ADAPTER, STRAIGHT HYDR PIPING AND STRG HYDR PMP AND HD	EA	5
174	27	XBOZZ	4730-00-812-2434	MS51521A8	96906	AND PLT OPR V	EA	5
174	28	XBOZZ		MS28778-8	96906	.ELBOW, TUBE, 90 HYDR PIPING AND STRG ASSY-YDR PMP	EA	5
174	29	MFOZZ		820N37	27315	AND HD AND PLT OPR V	EA	1
174		PAOZZ	9905-00-935-3863	MS39020-28	96906	.PACKING, PREFORMED: TUBE	EA	5
174	30	PAOZZ	4730-00-359-4731	8-37-4	92985	.TUBE ASSEMBLY, METAL CKT 137B STRG CYL TO FL CONTRV,	EA	1
174	31	MFOZZ		820N36	27315	1/2"ODX049WALLX4875LG	EA	2
174		PAOZZ	9905-00-935-3863	MS39020-28	96906	.BAND, MARKER CKT 137B	EA	2
174	32	XBOZZ	5310-00-045-3296	MS35206-263	96906	.FITTING UNION HYDR PIPING	EA	6
174	33	PAOZZ	5340-00-057-2904	MS21333-71	96906	.TUBE ASSEMBLY, STEEL CKT 135B STRG CYL TO CV,	EA	1
174	34	XBOZZ		82CN35D1	27315	1/2"ODX 049WALLX6800LG	EA	2
174	35	MFOZZ	9905-00-935-3863	MS39020-28	96906	.BAND, MARKER CKT 135B	EA	2
174		PAOZZ	9905-00-935-3863	MS39020-28	96906	.SCREW, MACHINE, NO-10-24 X 1/2, CLAMP MTG	EA	2
174	37	XDOZZ		883FS12X08	30327	.WASHER, LOCK CLP MTG HDW NO10	EA	2
174	38	XDOZZ		883FS12XC8	30327	.CLAMP HYDR LINE SPRT	EA	6
174	39	MFOZZ		44Q274D1	27315	.TUBE ASSEMBLY, METAL CKT 141D STRG CYL TO HD AND	EA	1
174	40	XBOZZ	9905-00-935-7777	MS39020-29	96906	PLT OPR V, 1/2"ODX049WALLX45500LG	EA	2
174	41	MFOZZ	4730-01-041-5233	MS51517A17	96906	.BAND, MARKER CKT 141D	EA	2
1				820P410	27315	.TUBE ASSEMBLY, METAL CKT 142D STRG CYL TO HD AND PLT OPR	EA	1
174	42	MFOZZ		820P411	27315	V11/2"ODX049WALLX43500LG	EA	1
174		PAOZZ	9905-00-935-3863	MS39020-28	96906	.BAND, MARKER CKT 142D	EA	1
174	37	XDOZZ		883FS12X08	30327	.FITTING HYDR LINE CKT 135B AND TEE	EA	2
174	38	XDOZZ		883FS12XC8	30327	.REDUCER, TUBE HYDR LINE CKT 135B AND TEE	EA	1
174	39	MFOZZ		44Q274D1	27315	.HOSE ASSY RBR CKT 140 CV TO HYDR PMP	EA	1
174	40	XBOZZ	9905-00-935-7777	MS39020-29	96906	.BAND, MARKER CRT 140	EA	2
174	41	MFOZZ	4730-01-041-5233	MS51517A17	96906	.CROSS TUBE HYDR LINE CKT 135A-135B-135D-40	EA	1
1				820P410	27315	.TUBE ASSY STL CKT 135A STRG CYL TO MANE	EA	1
174	42	MFOZZ		820P411	27315	.TUBE ASSEMBLY, STEEL CKT 137A STRG CYL TO FL CONTRV,	EA	1
174		PAOZZ	9905-00-935-3863	MS9020-28	96906	1/2"ODX049WALLX5850LG	EA	2
174	43	XDOZZ		44Q224D12	27315	.BAND, MARKER CKT 137A	EA	2
174	44	PCOZZ	5330-00-251-8839	MS28778-12	96906	.ADAPTER, STRAIGHT HYDR LINE 137A AND FL	EA	2
174	45	MFOZZ		44Q280D1	27315	.PACKING, PREFORMED	EA	3
174		PAOZZ	9905-00-935-3863	MS39020-29	96906	.HOSE ASSY RBR CKT 123 HYDR DUAL OUT PMP	EA	1
174	46	XDOZZ		MS39324-2C	96906	.BAND, MARKER CKT 123	EA	2
174	47	PAOZZ	5330-00-251-8839	MS28778-12	96906	.ADAPTER TUBE HYDR LINE CKT 123 HYDR DUAL OUT PMP	EA	2
174	48	XDOZZ		AN816-14	88044	TO FL CONT RV	EA	2
174	49	PAOZZ	5330-00-251-8839	MS28778-12	96906	.PACKING, PREFORMED	EA	2
174	50	XDOZZ		854FS012X12	30327	.NIPPLE TUBE FL CONT RV AND MANE	EA	1
174	51	PAOZZ	5330-00-816-3546	MS28778-2C	96906	.PACKING, PREFORMED	EA	1
174						.FITTING TUBE HYDR LINE CKT 123 AND HYDR .	EA	1
174						.PACKING, PREFORMED HYDR LINE CKT 123 AND DUAL OUT PMP	EA	1

SECTION II

TM5-3810-295-20P

(1) ILLUSTRATION		(2)	(3)	(4)	(5)	(6)	(7)	(8)
(a) FIG NO	(b) ITEM NO	SMR CODE	NATIONAL STOCK NUMBER	PART NUMBER	FSCM	DESCRIPTION USABLE ON CODE	U/M	QTY INC IN UNIT
174	52	MFOZZ		820N29D2	27315	.TUBE ASSEMBLY, METAL CRT 142C STRG CYL TO HD AND PLT OPR	EA	1
174		PAOZZ	9905-00-935-3863	MS39020-28	96906	..BAND, MARKER CKT 142C	EA	2
174	53	MFOZZ		820N29D1	27315	.TUBE ASSEMBLY, METAL CKT 141C STRG CYL TO HD AND PLT OPR	EA	1
174		PAOZZ	9905-00-935-3863	MS39020-28	96096	..BAND, MARKER CKT 141C TUBE ASSY	EA	2
174	54	MFOZZ		820N30	27315	.TUBE ASSEMBLY, METAL CKT 141B STRG CYL TO HD AND PLT OPR	EA	1
174		PAOZZ	9905-00-935-3863	MS39020-28	96906	..BAND, MARKER CKT 142B STRG CYL TO HD AND PLT OPR	EA	2
174	55	MFOZZ		820N44	27315	.TUBE ASSEMBLY, METAL CKT 142B STRG CYL TO HD AND PLT OPR	EA	1
174		PAOZZ	9905-00-935-3863	MS39020-28	96906	..BAND, MARKER CKT 142B TUBE ASSY	EA	2
174	56	XDOZZ	5310-00-982-4950	MS27040-9	96906	.NUT, PLAIN, SQUARE NO 10-24 CLMP MTG	EA	1
174	57	XDOZZ	5305-00-984-6216	MS3206-269	96906	.SCREW, MACHINE NO 10-24 X 1-1/2 CLAMP MTG	EA	1
174	58	XBOZZ	5340-00-984-8540	MS21333-102	96906	.CLAMP LOOP HYDR LINE CKT 141B-142B SPRT	EA	1
174	59	MFOZZ		820P409D1	27315	.TUBE ASSEMBLY, METAL CKT 141A STRG CYL TO HD AND PLT OPR	EA	1
174		PAOZZ	9905-00-935-3863	MS39020-28	96906	..BAND, MARKER CKT 141A	EA	2
174	60	MFOZZ		820P40902	27315	.TUBE ASSEMBLY, METAL CKT 142A STRG CYL TO HD AND PLT OPR	EA	1
174		PAOZZ	9905-00-935-3863	MS9020-28	96906	..BAND, MARKER CKT 142A	EA	2
174	61	XDOZZ	5310-00-761-6882	MS51967-2	96906	.NUT, PLAIN, HEXAGON 1-4-20 CLAMP MTG	EA	2
174	62	PAOZZ	5310-00-582-5965	MS35338-44	96906	.WASHER, LOCK CLP MTG HDW	EA	2
174	63	XBOZZ	5340-00-984-8540	MS21333-102	96906	.CLAMP LOOP HYDR LINE CKT 141A-142A SPRT	EA	4
174	64	MFOZZ		44Q222D01	27315	.HOSE ASSY RBR CKT 141 STRG CYL TO HD AND PLT OPR	EA	EA
1								
174		PAOZZ	9905-00-935-7777	MS39020-29	96906	..BAND, MARKER CKT 141	EA	2
174	65	MFOZZ		44Q222D9	27315	.HOSE ASSY RBR CKT 142 STRG CYL TO HD AND PLT OPR	EA	EA
1								
174		PAOZZ	9905-00-935-7777	MS39020-29	96906	..BAND, MARKER CKT 142	EA	2
174	66	MFOZZ		820P467	27315	.TUBE ASSEMBLY, METAL CKT 142B STRG CYL TO HD AND PLT OPR	EA	1
174		PAOZZ	9905-00-935-3863	MS39020-28	96006	..BAND, MARKER CKT 142E	EA	2
174		PAOZZ	9905-00-935-3863	MS539020-28	96906	..BAND, MARKER CKT 141E	EA	2
174	68	XDOZZ	5305-00-071-2242	MS90725-9	96906	.SCREW CAP HEXAGON 3-8--16X1 1-8 SUBPLATE	EA	2
174	69	PAOZZ	5310-00-637-9541	MS35338-46	96906	.WASHER, LOCK 3-8 SUBPLATE VALVE MTG	EA	2
174	70	XDOZZ	5310-00-732-0558	MS51967-8	96906	.NUT, PLAIN, HEXAGON 3-8-16 VALVE MTG	EA	2
174	71	XDOZZ		206110	50988	.PLATE MOUNTING HD AND PLT OPR V SPRT	EA	1
174	72	XDOZZ		AN816-1G	88044	.NIPPLE TUBE HYDR LINE CKT 135A AND MANE	EA	1

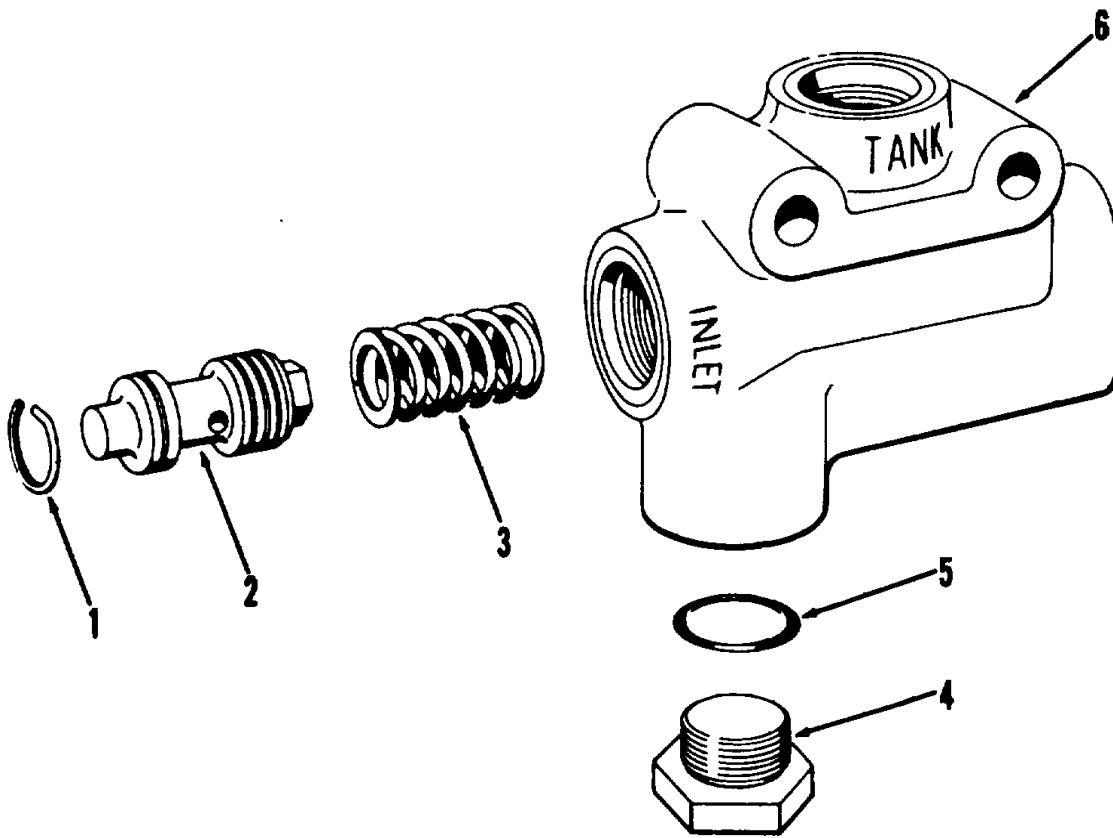

TA032822

Figure 175. Valve assembly, control

SECTION II

TM5-3810-295-20P

(1) ILLUSTRATION		(2)	(3)	(4)	(5)	(6) DESCRIPTION	(7)	(8)
(a) FIG NO	(b) ITEM NO	SMR CODE	NATIONAL STOCK NUMBER	PART NUMBER	FSCM	USABLE ON CODE	U/M	QTY INC IN UNIT
						FUNCTIONAL GROUP 57 COMPONENTS, HYDRAULIC, STEERING SYSTEM		
175		PAOZZ	4920-00-460-2180	13213E9453	97403	..VALVE CONTROL HYD PIPING	EA	1
175	1	XAOZZ		230661	62983	..RING RETAINING VALVE	EA	1
175	2	PAOZZ	2530-00-034-4188	232799	62983	..VALVE CONTROL HYD SYSTEM	EA	1
175	3	XAOZZ		239766	62983	..SPING HELIPTICAL VALVE	EA	1
175	4	XAOZZ		181792	62983	..PLUG BODY VALVE	EA	1
175	5	PAOZZ	3930-00-899-4390	154130	62983	..PACKING PREFORMED PLUG	EA	1
175	6	XAOZZ		235474	62983	..BODY VALVE HYD SYSTEM	EA	1

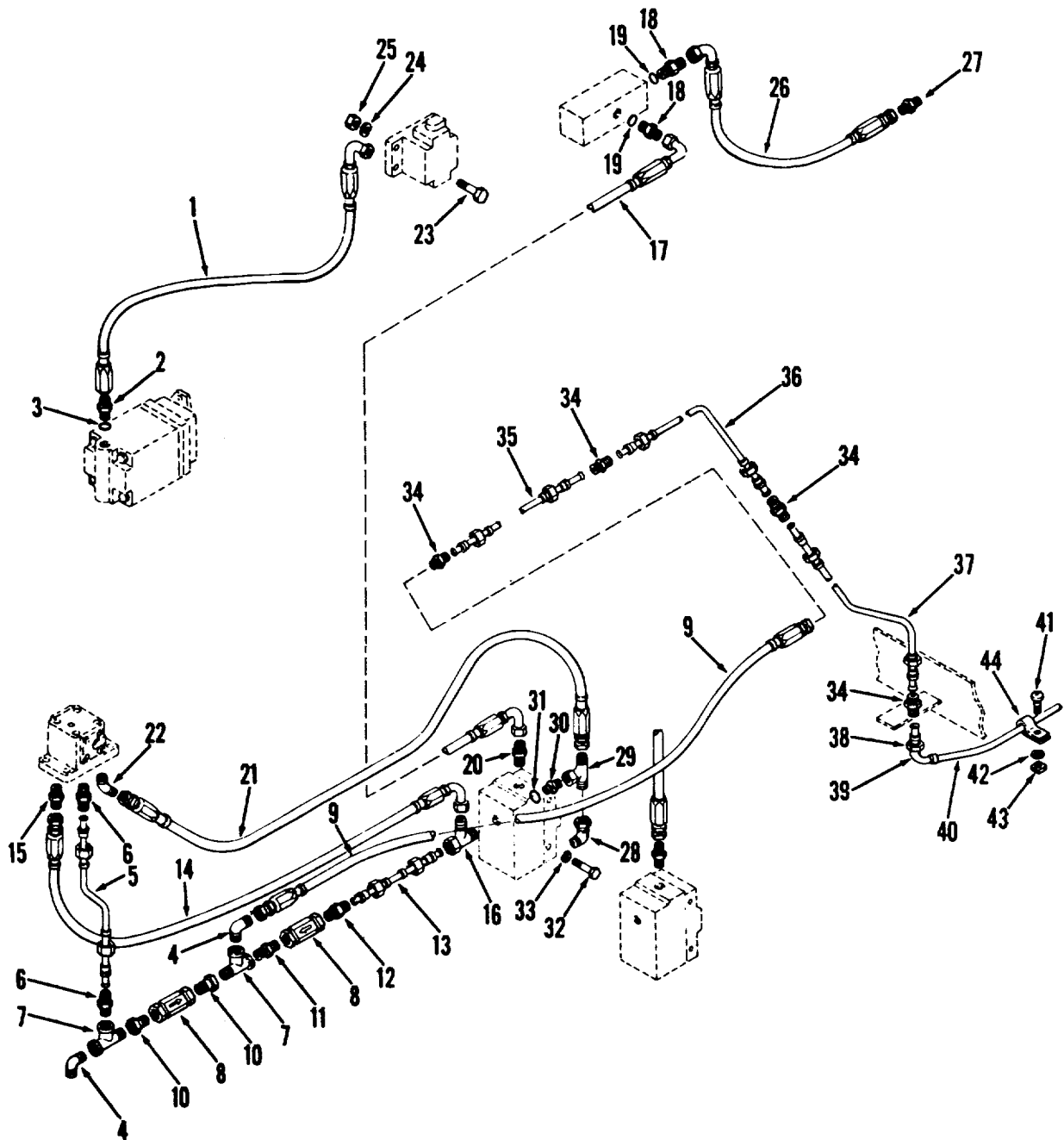

Figure 177. Hose and tube assemblies, hydraulic pump

TA032824

(1) ILLUSTRATION		(2)	(3)	(4)	(5)	(6) DESCRIPTION	(7)	(8)
(a) FIG NO	(b) ITEM NO	SMR CODE	NATIONAL STOCK NUMBER	PART NUMBER	FSCM	USABLE ON CODE	U/M	QTY INC IN UNIT
						FUNCTIONAL GROUP 57 COMPONENTS, HYDRAULIC, STEERING SYSTEM		
177		MFOZZ		44Q286D5	27315	.HOSE ASSY RBR CKT 128 HYDR PMP TO CV	EA	1
177	2	PAOZZ		44Q224D12	27315	.ADAPTER, STR, TUBE TO BOSS CKT 128.....	EA	1
177	3	PAOZZ	5330-00-285-9842	MS28778-10	96906	..PACKING PRFMD	EA	2
177	4	PAOZZ	4730-00-231-3013	MS20822-8	96906	..ELBOW TUBE TO PIPE 90 DEG	EA	2
177	5	MFOZZ		820P478	27315	.TUBE ASSEMBLY, METAL CKT 128A CV TO CV .	EA	1
177	6	PAOZZ	4730-00-194-1115	AN816-12	88044	.ADAPTER STRAIGHT HYDR LINE CKT 128A.....	EA	3
177	7	PAOZZ	4730-00-958-1475	44Q261D3	27315	.TEE, PIPE HYDR LINES CKT 128-128A	EA	1
177	8	PAOZZ	4820-00-494-6555	DT8P1-06-30-10S1	62983	.VALVE, CHECK HYD SYSTEM.....	EA	1
177		MFOZZ		44Q273D3	27315	.HOSE ASSY RBR CKT 132E CV TO FR STRG CYL	EA	1
177	10	XDOZZ	4730-00-497-1667	3-4X3-8PTRS	30780	.BUSHING, PIPE HYDR LINES AND CV	EA	3
177	11	PAOZZ		44Q241D3	27315	.NIPPLE, PIPE TEE AND CV	EA	1
177	12	PAOZZ	4730-00-322-8456	13205E3937-2	97403	.ADAPTER, STRAIGHT CV AND HYDR LINE CKT .	EA	1
177	13	MFOZZ		820N72D1	27315	.TUBE ASSEMBLY, METAL CKT 127B CV TO FL..	EA	1
177	14	MFOZZ		44Q275D2	27315	.HOSE ASSY RBR CKT 127A CV TO FL CONT RV	EA	1
177	15	PAOZZ	4730-00-441-8700	MS51500A8-4	96906	.NIPPLE TUBE HYDR LINE CKT 127A AND CV	EA	1
177	16	XDOZZ	4730-01-053-9707	44Q263D1	27315	.TEE, TUBE HYDR LINES CKT 127A-1278 AND FLCNT RV	EA	1
177	17	MFOZZ		44Q263D1	27315	.HOSE ASSY RBR CKT 124 HYDR DUAL OUT PMP	EA	1
177	18	PAOZZ		MS39324-12-10	96906	.ADAPTER, STRAIGHT HYDR LINE CKT 124 AND FL CONT RV	EA	1
177	19	PAOZZ	5330-00-285-9842	MS28778-10	96906	.PACKING, PREFORMED	EA	1
177	20	PAOZZ		MS39296-16A	96906	ELBOW, FLANGE TOHOSE HYDR LINE CKT 124AND FL CONT RV	EA	1
177	21	MFOZZ		44Q273D5	27315	.HOSE ASSY RBR CKT 131 CV TO FL CONT RV..	EA	1
177		PAOZZ	4730-00-451-2703	MS39290-8-88	96906	..COUPLING, HOSE HYDR HOSE CONN.....	EA	1
177	22	PAOZZ	4730-00-964-7776	MS20823-8	96906	.ELBOW, TUBE TO PIPE HYDR LINE CKT 131 AND CV	EA	1
177	23	PAOZZ	5305-00-225-3839	MS90725-8	96906	.SCREW CAP HEXAGON 3-8-16X1 CHK VALVE MTG	EA	4
177	26	PAOZZ	5310-00-637-9541	MS35338-46	96906	.WASHER, LOCK 3-8 CHK VALVE MTG	EA	4
177	25	PAOZZ	5310-00-732-0558	MS51967-8	96906	.NUT, PLAIN, HEXAGON 3-8-16 CHK VALVE MTG	EA	4
177		MFOZZ		44Q273D1	27315	.HOSE ASSY RBR CKT 134 FL CONT RV TO MANF	EA	1
177	27	PAOZZ	4730-00-194-1115	AN816-12	88044	.ADAPTER STRAIGHT HYDR LINE CKT 134A AND	EA	1
177	28	XDOZZ		44Q223D6	27315	.ELBOW TUBE HYDR LINE CKT 134	EA	1
177	29	XDOZZ		44Q216D6	27315	.TEE, TUBE HYDR LINES CKT 131-134	EA	1
177	30	XDOZZ		44Q224D12	27315	.ADAPTER, STRAIGHT FL CONT RV AND TEE.....	EA	1
177	31	PAOZZ	5330-00-285-9842	MS28778-10	96906	.PACKING, PREFORMED HOSE	EA	1
177	32	PAOZZ	5306-00-225-8504	MS90725-40	96906	.BOLT, MACHINE 5-16-18X2 VALVE MTG	EA	2
177	33	PAOZZ	5310-00-407-9566	MS35338-45	96906	.WASHER, LOCK 5-16 VALVE MTG	EA	2
177	34	PAOZZ	4730-00-359-4731	8-37-4	92985	.FITTING TUBE HYDR LINES CKT 132E-132D	EA	2
177	35	MFOZZ		820N51	27315	.TUBE ASSEMBLY, METAL CKT 132D.....	EA	1
177	36	MFOZZ		820P459	27315	.TUBE ASSEMBLY, METAL CKT 132C.....	EA	1

SECTION II

TM5-3810-295-20P

(1) ILLUSTRATION		(2)	(3)	(4)	(5)	(6)	(7)	(8)
(a) FIG NO	(b) ITEM NO	SMR CODE	NATIONAL STOCK NUMBER	PART NUMBER	FSCM	DESCRIPTION USABLE ON CODE	U/M	QTY INC IN UNIT
177	37	MFOZZ		820P458	27315	.TUBE ASSEMBLY, METAL CKT 132B.....	EA	1
177	38	XDOZZ	4730-00-125-7921	C7924X8	79470	.LOCKNUT TUBE HYDR LINE CKT 132B.....	EA	1
177	39	XDOZZ		855BHFS08	30327	.ELBOW TUBE HYDO LINES CKT 132A-132B.....	EA	1
177	40	MFOZZ		820P441	27315	.TUBE ASSEMBLY, METAL CKT 132A.....	EA	1
177	41	XBOZZ		MS35206-263	96906	.SCREW, MACHINE, 10-24 X 1/2, CLAMP MTG.....	EA	1
177	42	PAOZZ	5310-00-045-3296	MS35338-43	96906	.WASHER, LOCK NO 10 CLMP MTG.....	EA	1
177	43	PAOZZ	5110-00-982-4937	MS27040-8	96906	.NUT SQ NO10-24 CLP MTG HDW.....	EA	1
177	44	PAOZZ	5340-00-057-2904	MS21333-71	96906	.CLAMP, LOOP HYDR LINE CKT 132A SPRT.....	EA	1

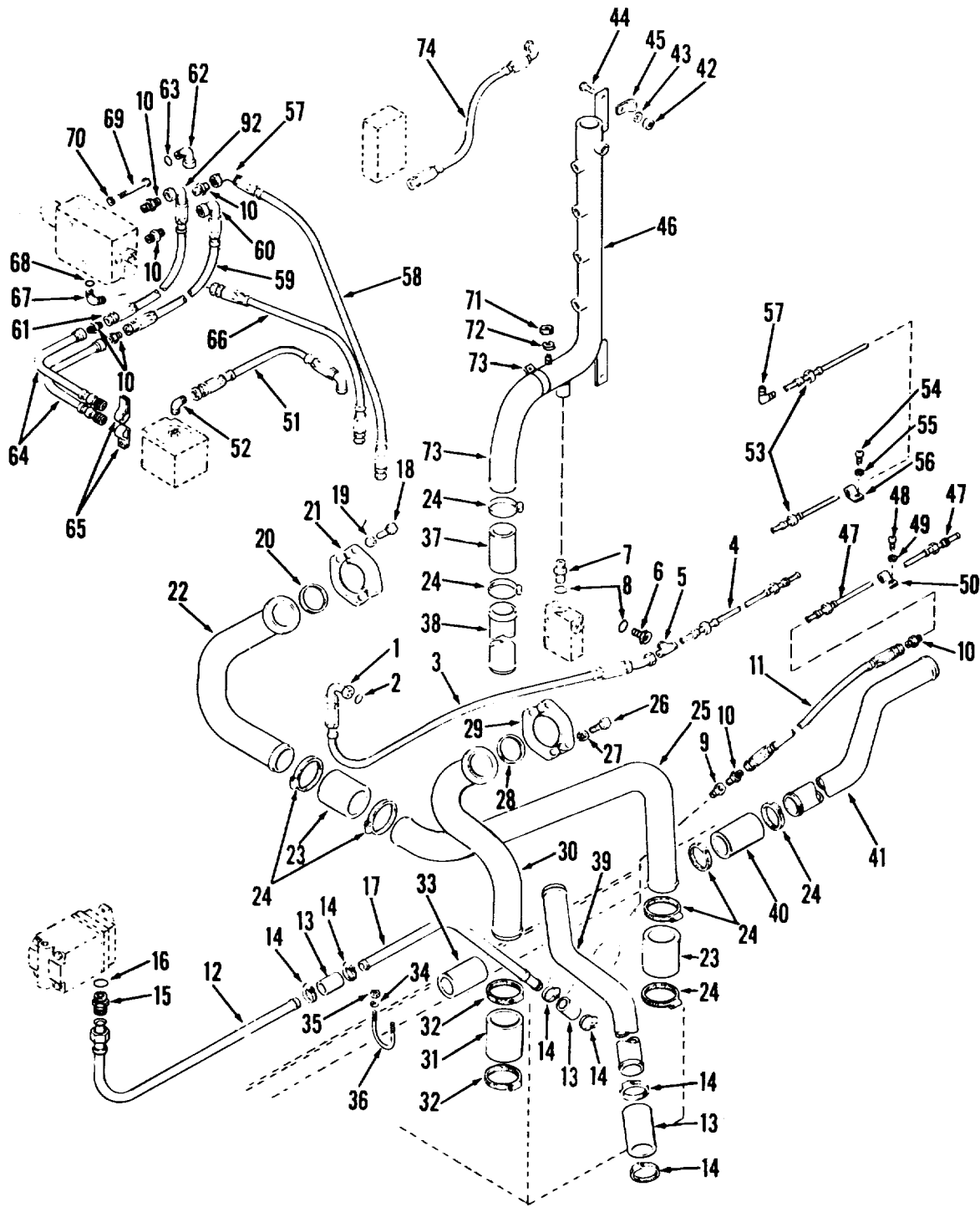

TA032825

Figure 178. Hose and tube assemblies, hydraulic pump

SECTION II

TM5-3810-295-20P

(1) ILLUSTRATION		(2) SMR CODE	(3) NATIONAL STOCK NUMBER	(4) PART NUMBER	(5) FSCM	(6) DESCRIPTION USABLE ON CODE	(7) U/M	(8) QTY INC IN UNIT
(a) FIG NO	(b) ITEM NO							
						FUNCTIONAL GROUP 57 COMPONENTS, HYDRAULIC, STEERING SYSTEM		
178	1	PAOZZ	4730-00-763-7700	12BCAXC	70434	.ELBOW, TUBE TO BOSS HYDR DUAL PMP AND HYDR LINE CKT 147E ELBOW	EA	1
178	2	PCOZZ	5330-00-251-8839	MS28778-12	96906	.PACKING, PREFORMED HYD PUMP	EA	2
178	3	MFOZZ		44Q281D1	27315	.HOSE ASSEMBLY CKT 147E HYDR DUAL PMP TO	EA	1
178	4	MFOZZ		820P423	27315	.TUBE ASSEMBLY METAL CKT 147D HYDR DUAL	EA	1
178	5	XDOZZ	4730-00-054-7296	12S6BXSS	30780	.TEE, TUBE HYDR LINES CKT 147D-147E	EA	1
178	6	PAOZZ		MS39324-12-10	96906	.ADAPTER, STRAIGHT TEE	EA	3
178	7	PAOZZ		AN816-14	88044	.NIPPLE TUBE RV AND MANF	EA	1
178	8	PAOZZ	5330-00-285-9842	MS28778-10	96906	.PACKING PREFORMED HYD PIPING.....	EA	4
178	9	PAOZZ	4730-00-288-9948	8-8FTXS	30780	.ADAPTER, STRAIGHT HYDR LINE CKT 162B ANDYDR TANK ASSY	EA	1
178	11	MFOZZ		440273D2	27315	.HOSE ASSY, RUBBER: FILTER MOTOR, CKT 162B	EA	1
178	10	PAOZZ	4730-00-359-4731	8-37-4	92985	.FITTING UNION HYDR LINE CKT 162B AND HYDR TANK ASSY	EA	1
178	12	MFOZZ		13205E3886	97403	.TUBE ASSEMBLY, METAL CKT 322E HYDR PMP TO. HYDR FLTRS	EA	1
178	13	PCOZZ		MIL-H-52544	81349	.HOSE, SUCTION HYDRAULIC	EA	V
178	14	PAOZZ		MS3584--13	96906	.CLAMP HOSE SUCT HOSE AND HYDR LINES CKT	EA	6
178	15	PAOZZ		44Q224D30	27315	.ADAPTER HYDR PMP AND HYDR LINE CKT 322	EA	2
178	16	PAOZZ	5330-00-816-3546	MS28778-20	96906	.PACKING PREFORMED HYDR LINE CKT 322 CONN. AND HYDR PMP	EA	1
178	17	MFOZZ		20U23	27315	.TUBE ASSEMBLY, METAL CKT 322A	EA	1
178	18	PAOZZ	5305-00-042-6417	MS90725-113	96906	.SCREW, CAP, HEXAGON CLP HALF MTG.....	EA	4
178	19	PAOZZ	5310-00-584-5272	MS35338-48	96006	.WASHER LOCK 1-2	EA	4
178	20	PAOZZ	5330-00-285-9847	MS28778-232	96906	.PACKING, PREFORMED CLAMP HALF MOUNTING	EA	4
178	21	XDO77	4730-00-400-6544	MS39294-40	96036	.CLAMP, HALF HYDR LINE CKT 319 AND DUAL OUT HYDR PMP	EA	2
178	22	MFOZZ		13205E4323	97403	.TUBE ASSEMBLY, METAL CKT 319 HYDR DUAL OUT	EA	
1						PMP TO HYDR FLTRS		
178	23	PCOZZ	4720-00-469-6597	13213E9766-9	97403	.HOSE, NONMETALLIC, HYD LINES, CKT 319-319A	EA	2
178	24	PAOZZ	4730-00-908-6292	MS35842-14	96906	.CLAMP, HOSE HYDR LINES CKT 319-319A.....	EA	20
178	25			20U22	27315	.TUBE, STEEL, CKT 319A	EA	1
178	26	PAOZZ	5305-00-724-5806	MS90725-156	96906	.SCREW CAP HEXAGON CLP HALF MTG.....	EA	4
178	27	PAOZZ	5110-00-820-6653	MS35338-50	96906	.WASHER, LOCK CLP HALF MTG HDW	EA	4
178	28	PAOZZ	5330-00-608-6432	MS28775-237	96909	.PACKING PREFORMED HYDR LINE CKT 320 ANDYDR DUAL PMP	EA	1
178	29	XDOZZ		MS39294-48	96906	.CLAMP, HALF HYDR LINE CKT 320 AND HYDR..	EA	2
178		XDOZZ		2-2OU21	27315	..HEAD FLANGE 3 NOM SZ 500PSI	EA	1
179	30	MFOZZ		13205E3459	97403	..TUBE ASSEMBLY, METAL CKT 320 HYDR DUAL	EA	
1								
178		XAOZZ		1-20U21	27315	..TUBE STEEL MFR FR 30D X 083 WALL	FT	V
178	31	PCOZZ	4720-00-469-4920	MS39305-48	96906	.HOSE, NONMETALLIC, HYD LINE, CKT 320	EA	1
178	32	PAOZZ	4730-00-908-6293	MS35842-15	96936	.CLAMP HOSE SUCT HOSE AND HYDR LINE CKT	EA	8
178	33	PAOZZ	4720-00-469-4921	MS39305-24	96906	.HOSE, NONMETALLIC, MANIFOLD TO FILTER ...	EA	1
178	34	PAOZZ	5310-00-905-0762	MS51967-3	96906	.NUT, PLAIN HEXAGON 1/4-20 U-BOLT ATTACHING	EA	4
178	35	PAOZZ	5310-00-582-5965	MS35338-44	96006	.WASHER, LOCK 1/4 U-BOLT ATTACHING	EA	4
178	36	PAOZZ		820P394D5	27315	.BOLT, U HYD PP	EA	2
178	37	PCOZZ		MIL-H-52544A	96906	.HOSE, SUCTION: MANIFOLD AND HYD FILTER .	FT	V
178	38	PBOZZ		13219E0605	97403	.MANIFOLD ASSEMBLY HYD PIPING	EA	1
170	39	MFOZZ		20U26	27315	.TUBE ASSEMBLY, METAL CKT 321 HYDR PMP TO YDR TANK ASSY	EA	1
178	40	PCOZZ		MS39305-32	96906	.HOSE, RUBBER: SUCTION 2 in ID X 6 1/2 in.....	EA	3
178	41	XDOZZ		4CQ8	27315	..MANIFOLD HYD PIPING	EA	1
178	42	PAOZZ	5310-00-732-0558	MS51967-8	96906	..NUT, PLAIN, HEXAGON MANF DR MTG NDW	EA	2

SECTION II

TM5-3810-295-20P

(1) ILLUSTRATION		(2)	(3)	(4)	(5)	(6)	(7)	(8)
(a) FIG NO	(b) ITEM NO	SMR CODE	NATIONAL STOCK NUMBER	PART NUMBER	FSCM	DESCRIPTION USABLE ON CODE	U/M	QTY INC IN UNIT
178	43	PAOZZ	5310-00-637-9541	MS35338-46	96906	..WASHER, LOCK MANF DR MTG HDW	EA	5
178	44	PAOZZ	5305-01-010-2362	MS18154-59	96906	..SCREW, CAP, HEXAGON MANF DR MTG HDW ..	EA	2
178	45	XBOZZ		MS21333-7	96906	..CLAMP, LOOP, TUBE	EA	1
178	46	XDOZZ	2805-01-028-4567	40U11	27315	..MANIFOLD, DRAIN MANIFOLD	EA	1
178	47	MFOZZ		820P504	27315	..TUBE ASSEMBLY, METEL CKT 162A HYDR MOT TO HYDR TANK ASSY	EA	1
178	48	XBOZZ		MS35206-263	96906	..SCREW, MACHINE, 10-24 X 1/2, CLAMP MTG	EA	3
178	49	PAOZZ	5310-00-045-3296	MS35338-43	27315	..WASHER LOCK CLP MTG HDW-NO10.....	EA	3
178	50	PAOZZ	5340-00-057-2904	MS211333-71	96006	..CLAMP, LOOP HYDR LINE CKT 162A SPRT	EA	3
178	51	MFOZZ		44Q275D8	27315	..HOSE ASSEMBLY CKT 162 HYDR MOT TO HYDR	EA	1
178	52	PAOZZ	4730-00-844-3308	8-4CBTXS	30780	..ELBOW, PIPE TO TUBE HYDR LINE CKT 162 ANDHYDR MOT	EA	1
178	53	MFOZZ		820P422D1	27315	..TUBE ASSEMBLY METAL CKT 147C CV TO RV ..	EA	1
178		PAOZZ	4730--01-050-6014	MS51533B12	96906	..SLEEVEFLARED, TUBE CPLG NUT STOP, 3/4 ...	EA	2
178		PAOZZ	4730-00-812-0924	MS51531B12	96906	..NUT, TUBE COUPLING HYDR PIPE CONN	EA	2
178		PAOZZ	9905-00-935-7777	MS39020-29	96906	..BAND, MARKER CKT 147C	EA	2
178	54	XBOZZ		MS90725-3	96906	..SCREW, CAP, HEX HD, 1/4-20 X 1/2, CLAMP MTG	EA	1
178	55	PAOZZ	5310-00-582-5965	MS35338-44	96906	..WASHER, LOCK CLP MTG HDW	EA	9
178	56	PAOZZ	5340-00-809-1494	MS21333-105	96906	..CLAMP, LOOP HYDR LINE CKT 147C SPRT	EA	1
178	57	PAOZZ	4730-00-933-0726	44Q47D17	27315	..ELBOW 90 DEGREE HYDR LINE CKT 147C	EA	2
178	58	MFOZZ		44Q282D4	27315	..HOSE ASSEMBLY CKT 147A CV TO RV	EA	1
178	59	MFOZZ		44Q282D2	27315	..HOSE ASSEMBLY CKT 148B HYDR MOT TO CV.	EA	1
178	60	PAOZZ		44Q223D8	27315	..ELBOW, SWIVEL FLANGE HYDR LINE CKT 149B	EA	
1								
178	61	MFOZZ		44Q280D2	27315	..HOSE ASSEMBLY CKT 149B HYDR MOT TO CV.	EA	1
178	62	PAOZZ	4730-00-460-6130	12-1CC50XS	30780	..ELBOW STANDARD HYDR LINE CKT 150 AND CV	EA	1
178	63	PAOZZ	5330-00-285-9842	MS28778-10	96906	..PACKING, PREFORMED	EA	1
178	64	MFOZZ		20Q46D2	27315	..TUBE FLANGE CKT 148A HYDR MOT TO CV	EA	1
178		PAOZZ	4730-01-028-3442	132C5E3922-1	97403	..CONNECTOR HYDR TUBE CONN.....	EA	1
178	65	PAOZZ	5340-00-778-2738	MS21333-2	96906	..CLAMP, LOOP HYDR MOT LINE CONN.....	EA	2
178	66	MFOZZ		44Q280D3	27315	..HOSE ASSEMBLY CKT 150 CV TO MANF DR.....	EA	1
178	67	PAOZZ	4730-00-946-7823	849FS012X112	30327	..ELBOW, TUBE TO BOSS HYDR LINE CKT 150 ANDCV	EA	1
178	68	PAOZZ	5330-00-251-8839	MS28778-12	96906	..PACKING, PREFORMED	EA	1
178	69	PAOZZ	5305-00-269-3222	MS90725-72	96906	..SCREW, CAP, HEXAGON CV MTG HDW 3-8-16X3-1-2	EA	
3								
178	70	PAOZZ	5310-00-004-5033	MS35338-46	96906	LG ..WASHER, LOCK 3/8 VALVE MOUNTING.....	EA	3
178	71	PAOZZ	5310-00-761-6882	MS51967-2	96906	..NUT, PLAIN, HEXAGON U-BOLT MTG HDW 1-4-20	EA	6
178	72	PAOZZ	5310-00-582-5965	MS35338-44	96906	..WASHER, LOCK 1/4	EA	4
178	73	XBOZZ		820P394D3	27315	..U-BOLT MANF DR SPRT	EA	2
178	74	XDOZZ		40Q10	27315	..MANIFOLD DRAIN	EA	1

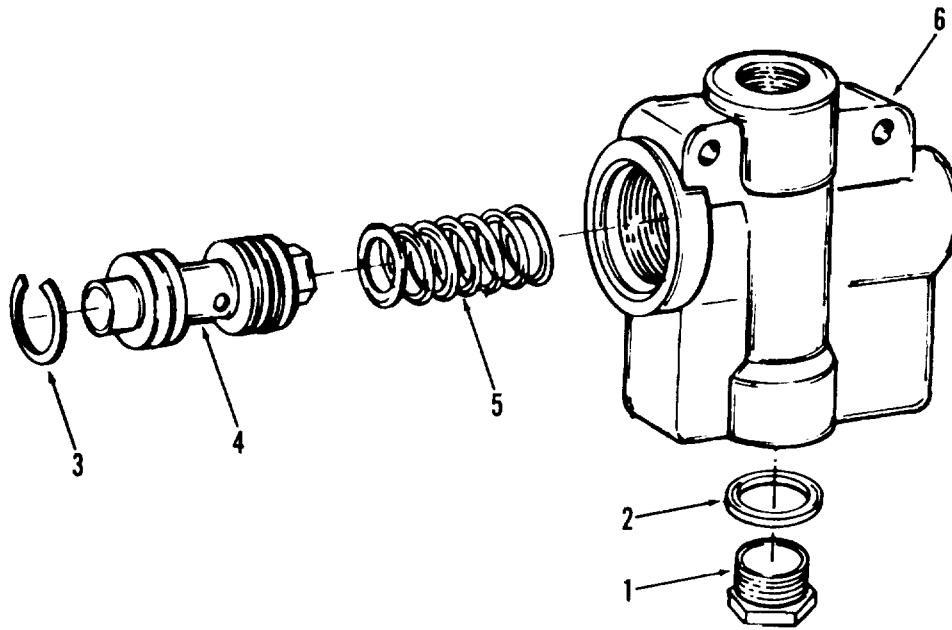

TA032826

Figure 179. Valve assembly, relief

SECTION II

TM5-3810-295-20P

(1) ILLUSTRATION		(2)	(3)	(4)	(5)	(6) DESCRIPTION	(7)	(8)
(a) FIG NO	(b) ITEM NO	SMR CODE	NATIONAL STOCK NUMBER	PART NUMBER	FSCM	USABLE ON CODE	U/M	QTY INC IN UNIT
						FUNCTIONAL GROUP 57 COMPONENTS, HYDRAULIC, STEERING SYSTEM		
179		PAOOO	4820-00-439-6016	13213E9487	97403	.VALVE RELIEF HYD SYSTEM.....	EA	1
179	1	XAOZZ		181792	62983	..PLUG BODY RELIEF VALVE.....	EA	1
179	2	PAOZZ	3930-00-899-4390	154130	62983	..PACKNG PREFORMED RELIEF VALVE PLUG....	EA	1
179	3	XAOZZ		230661	62983	..RING RETAINING RELIEF VALVE.....	EA	1
179	4	PAOZZ	2530-00-034-4188	232795	62983	..VALVE CONTROL RELIEF	EA	1
179	5	PAOZZ	5360-00-755-0429	239766	62983	..SPRING HELICAL RELIEF VALVE	EA	1
179	6	XAOZZ		259101	62983	..BODY VALVE RELIEF	EA	1
					370			

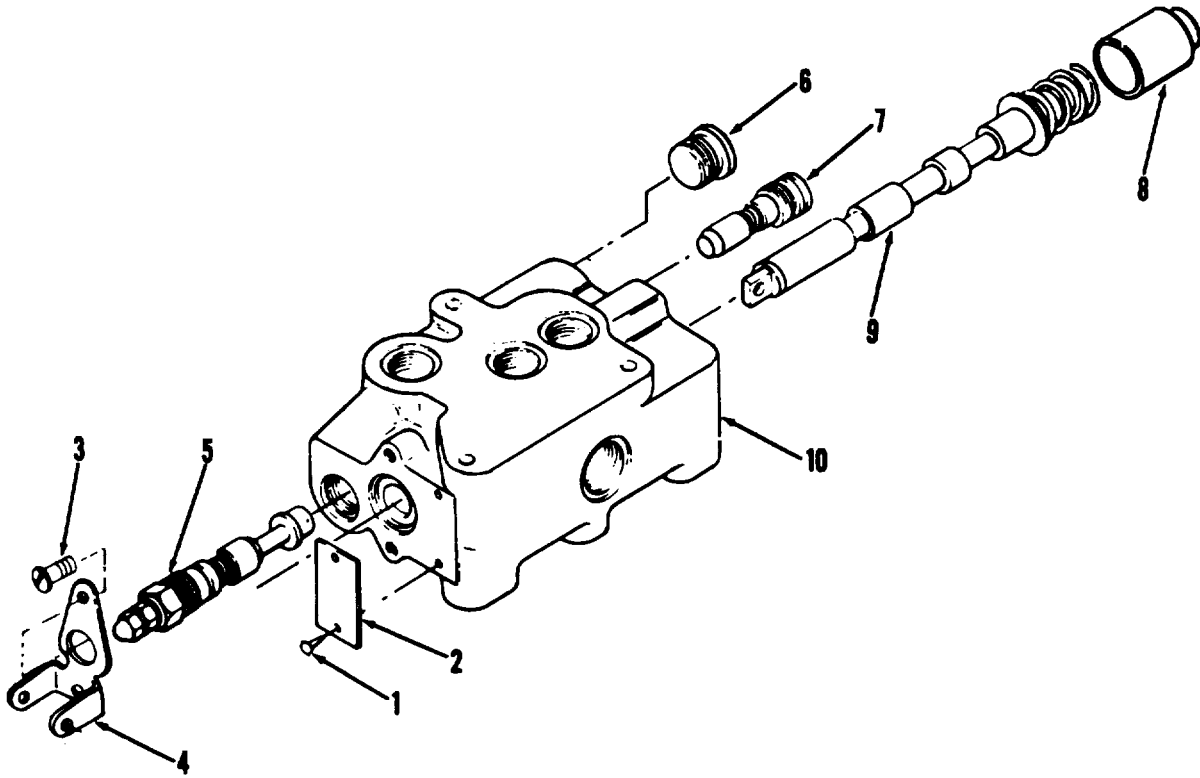

TA032827

Figure 180. Valve assembly, control: fan drive

SECTION II

TM5-3810-295-20P

(1) ILLUSTRATION		(2)	(3)	(4)	(5)	(6) DESCRIPTION	(7)	(8)
(a) FIG NO	(b) ITEM NO	SMR CODE	NATIONAL STOCK NUMBER	PART NUMBER	FSCM	USABLE ON CODE	U/M	QTY INC IN UNIT
						FUNCTIONAL GROUP 57 COMPONENTS, HYORAULIC, STEERING SYSTEM		
180	1	XBOZZ	5305-01-029-6826	39X4	45681	..SCREW MACHINE IDENT PLATE	EA	1
180	2	XBOZZ		562050	45681	..PLATE IDENTIFICATION FAN CONTROL VALVE		EA
180	3	XBOZZ		MS35206-263	96906	..SCREW, MACHINE: 10-24 X 1/2, SPOOL SEAL MTG	EA	2
180	4	XAOZZ		655030	45681	..SEAL SPOOL CONTROL VALVE.....	EA	1
180	6	PAOZZ	4820-00-106-0396	1008X10	45681	..VALVE, PLUG CONTROL VALVE.....	EA	1
180	9	XAOZZ		665217	45681	..SPOOL VALVE FAN CONTROL.....	EA	1
180		PAOZZ	4820-00-458-8069	13213E9442	97403	..VALVE LNEAR, DIR FAN DRIVE ASSEMBLY	EA	1
					372			

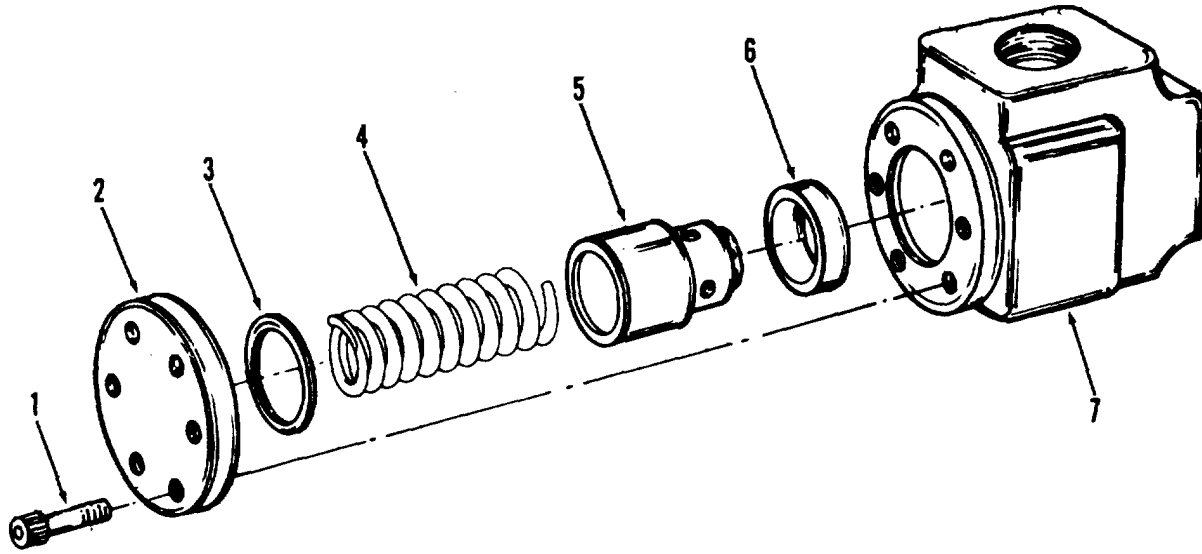

TA032828

Figure 181. Valve assembly, check: right angle

SECTION II

TM5-3810-295-20P

(1) ILLUSTRATION		(2)	(3)	(4)	(5)	(6)	(7)	(8)
(a) FIG NO	(b) ITEM NO	SMR CODE	NATIONAL STOCK NUMBER	PART NUMBER	FSCM	DESCRIPTION USABLE ON CODE	U/M	QTY INC IN UNIT
						FUNCTIONAL GROUP 57 COMPONENTS, HYDRAULIC, STEERING SYSTEM		
181		PAOOO	4820-00-182-9089	13216E7856	97403	..VALVE CHECK RIGHT ANGLE	EA	1
181	1	PAOZZ	5305-00-450-7499	1071	62983	..SCREW CAP SOCKET COVER	EA	6
181	2	XAOZZ		94099	62943	..COVER VALVE RT ANGLE VALVE	EA	1
181	3	PAOZZ	5330-00-458-8485	262395	62983	..PACKING PREFORMED COVER	EA	1
181	4	XAOZZ		83902	62983	..SPRING HELICAL RT ANGLE VALVE	EA	1
181	5	PAOZZ	2520-00-741-7268	2714	62983	..VALVE CHECK RT ANGLE	EA	1
181	6	XAOZZ		2715	62983	..SEAT VALVE RT ANGLE	EA	1
181	7	XAOZZ		94015	62983	..BODY VALVE RT ANGLE	EA	1

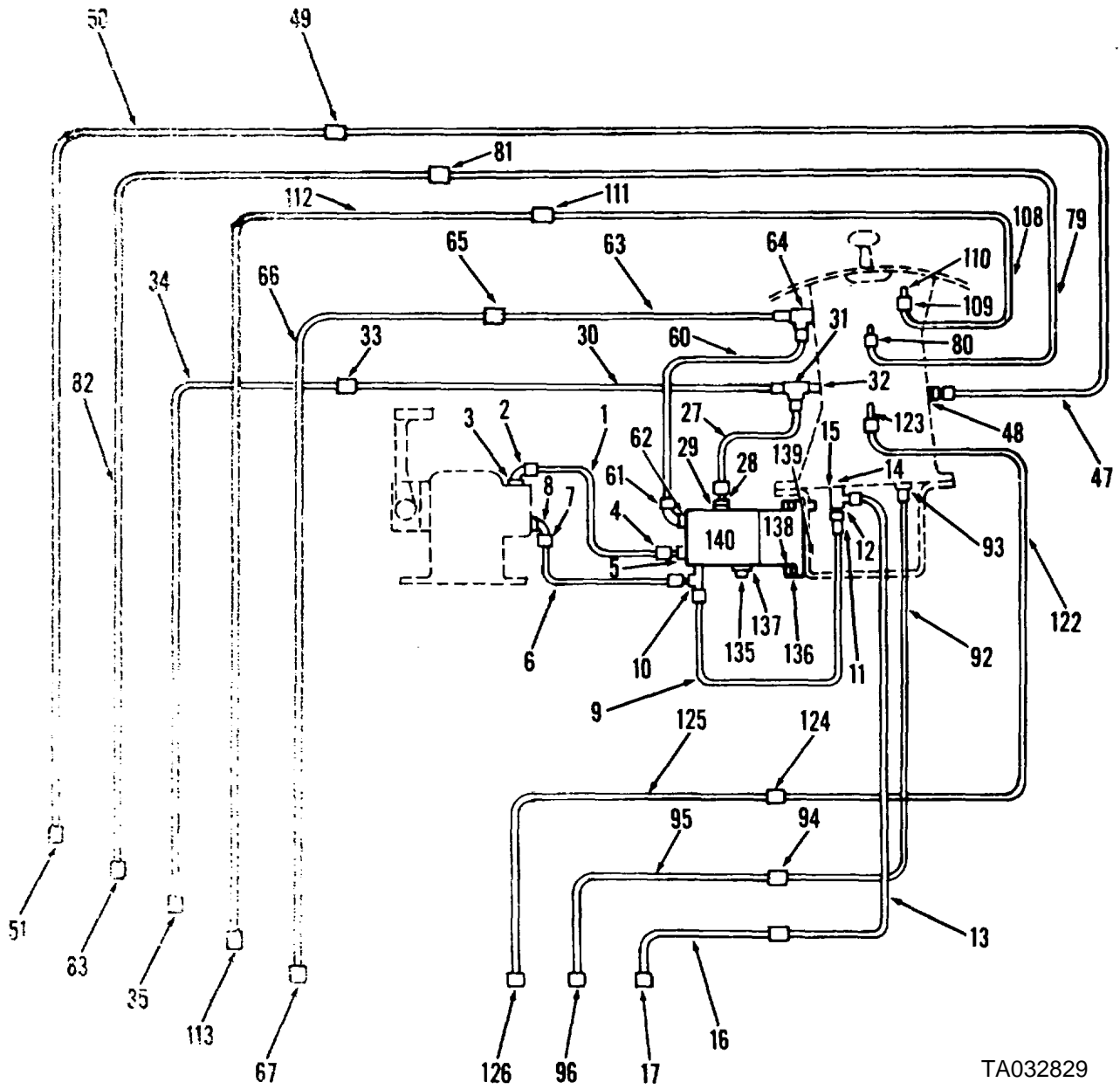

TA032829

Figure 182. Hose and tube assemblies, torque converter and transmission (Sheet 1 of 2)

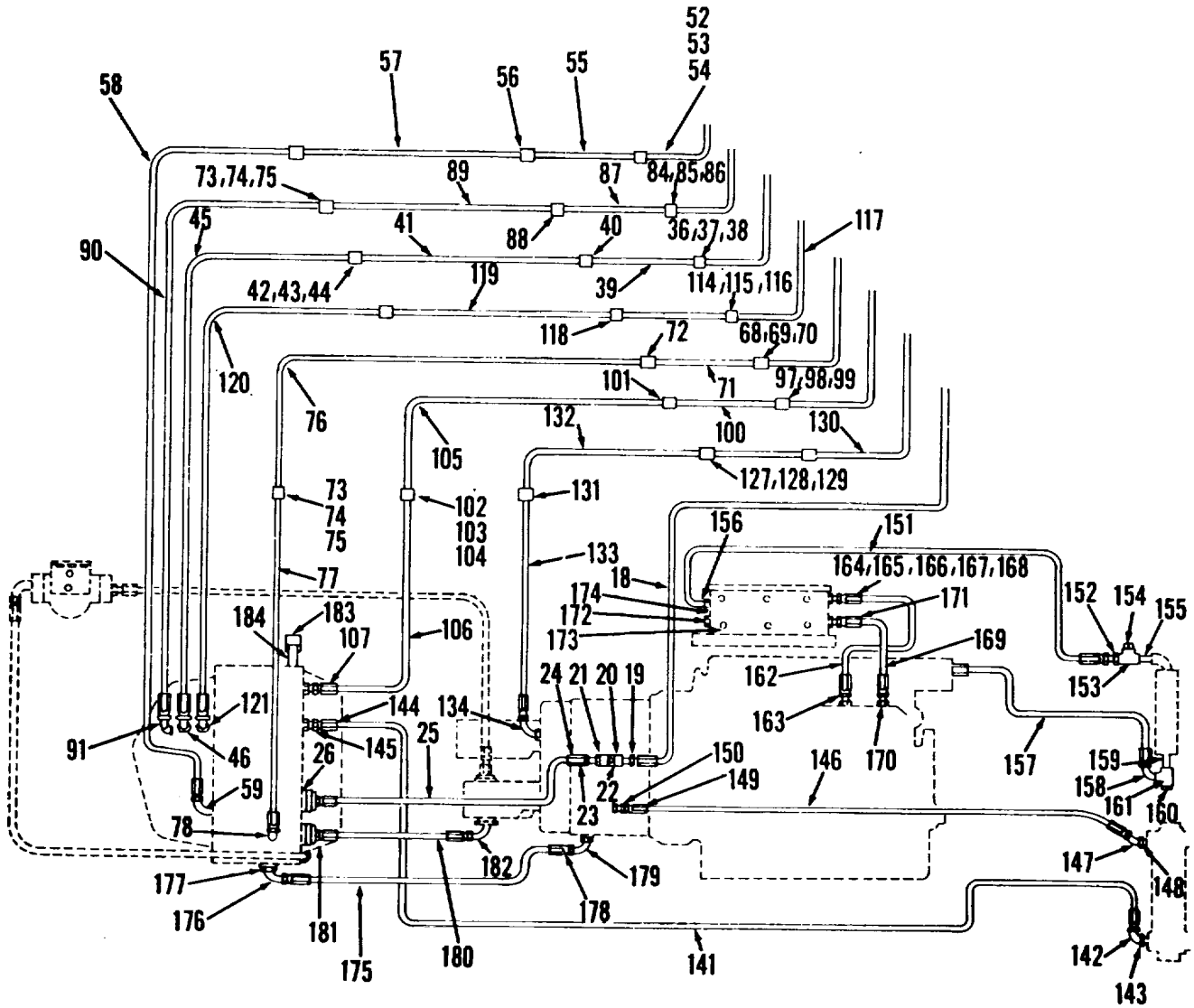

TA032838

Figure 182. Hose and tube assemblies, torque converter and transmission (Sheet 2 of 2)

SECTION II

TM5-3810-295-20P

(1) ILLUSTRATION		(2)	(3)	(4)	(5)	(6) DESCRIPTION	(7)	(8)
(a) FIG NO	(b) ITEM NO	SMR CODE	NATIONAL STOCK NUMBER	PART NUMBER	FSCM	USABLE ON CODE	U/M	QTY INC IN UNIT
						FUNCTIONAL GROUP 5R TORQUE COVFERTEP AND TRANSMISSION HOSE AND TURF ASSEMBLIES		
182		AOOFZ		8100J0599	27315	PIPING ASSEMBLY ENGINE TORQUE CONVERTER AND TRANSMISSION	EA	1
182	1	MFOZZ		820P461	27315	.TUBE ASSEMBLY 101 HADN VALVE TO PILOT 309, 3/8"1ODX035X1075LG	EA	1
182	2	XDOOZ	4703-00-789-3090	C5515X6	79470	.ELBOW, TUBE TO BOSS HAND VALVE	EA	1
182	3	PAOZZ	5330-00-804-5695	MS28778-6	96906	.PACKING PREFORMED TUBE FITTING	EA	1
182	4	XBOZZ	4730-00-482-4136	MS1S324-6-6	96906	.ADAPTER, STRAIGHT, TU 37 DEGREE FLARE ...	EA	1
182	5	PAOZZ	5330-00-804-5695	MS28778-6	96906	.PACKING PREFORMED ADAPTOR	EA	1
182	6	MFOZZ		820P462	27315	.TUBE ASSEMBLY 113 HADN VALVE TO TEE CKT 325C TUBE ASSEMBLY 113 HADN VALVE TO TEE CKT	EA	1
182		PAOZZ	9905-00-935-3863	MS39020-28	96906	..BAND, MARKER TUBE ASSY CKT 325C	EA	2
182	7	XDOZZ	4730-00-883-8448	2062-6-6S	01276	.ELBOW, TUBE TO BOSS HAND VALVE	EA	1
182	8	PAOZZ	5330-00-804-5695	MS28778-6	96906	.PACKING PREFORMED TUBE FITTING	EA	1
182	9	MFOZZ		820P443	27315	.TUBE ASSEMBLY 94 HAND VALVE TO TEE CKT 5B, 3/8"ODX035WALLX813LG	EA	1
182		PAOZZ	9905-00-935-3863	MS39020-28	96906	..BAND, MARKER TUBE ASSY CKT 325B	EA	2
182	10	XDOZZ		44Q217-D5	27315	.TEE TUBE SWIVEL NUT RUN 37 DEGREE FLARE	EA	1
182	11	XBOZZ		C5015X8	79470	.FITTING FLARED TUBE 37 DEGREES	EA	1
182	12	XBOZZ		C5015X9X6	79470	.REDUCER TUBE FLARED TUBE 1-2 TO 3-8	EA	1
182	13	MFOZZ		820P449D1	27315	.TUBE ASSEMBLY, METAL TEE TO XMSN CKT 325A	EA	1
182		PAOZZ	9905-00-935-3863	MS39020-28	96906	.MARKER, BAND TUBE ASSY CKT 325A	EA	2
182	14	XDOZZ	4730-01-053-9707	44Q217D6	27315	.ELBOW, TUBE SWIVEL NUT RUN 45 DEGREE FLARE, 7/16 TUBE SIZE	EA	1
182	15	XBOZZ	4730-00-288-9948	8-8FTXS	30780	.ADAPTER, STRAIGHT TEE	EA	1
182	16	MFOZZ		44Q222D15	27315	.HOSE ASSEMBLY TO XMSN CKT 325D DOUBLE	EA	EA
182		PAOZZ	9905-00-935-7777	MS39020-29	96906	..BAND, MARKER HOSE ASSY CKT 325D.....	EA	2
182	17	XDOZZ		32Q450-D123	27315	.CLAMP LOOP PLAIN 1-2 INCH CKT 325E	EA	1
182	18	MFOZZ		820N58	27315	.TUBE ASSEMBLY, STEEL TO XMSN AND TORQUE CKT325E, 1/2"ODX049WALL, 59.3ILG	EA	1
182	19	XDOZZ	4730-00-322-8456	13205E3937-2	97403	.ADAPTER, STRAIGHT TUBE CKT 325.....	EA	1
182	20	XDOZZ		5Q9-D13	27315	.RUSHING TUBE CKT 325.....	EA	1
182	21	XDOZZ		44Q240-D7	27315	.TEE PIPE TUBE CKT 325	EA	1
182	22	XDOZZ		20U28-D122	27315	.NIPPLE TUBE CKT 325	EA	1
182	23	XDOZZ		44Q239-D7	27315	.ELBOW, PIPE STREET TUBE CKT 325	EA	1
182	24	XBOZZ	4730-00-188-8012	AN816-25	88044	.ADAPTER, STRAIGHT, PI FLARED TUBE CKT 325	EA	1
182	25	MFOZZ		44Q265D1	27315	.HOSE ASSEMBLY TORQUE CONVERTER TO XMSN	EA	1
182		PAOZZ	9905-00-258-1441	MS39020-30	96906	..BAND, MARKER HOSE ASSY CKT 318	EA	4
182	26	XBOZZ	4730-01-042-5252	MS39296-24B	96906	.CONNECTOR, SWIVEL FLANGE TO PORT CKT 318	EA	1
182	27	MFOZZ		820N66D3	27315	.TUBE ASSEMBLY 102 PILOT VALVE-TO TEE CKT312B	EA	1
182		PAOZZ	9905-00-935-3863	MS39020-28	96906	..BAND, MARKER TUBE ASSY CKT 312B	EA	2
182	28	XBOZZ	4730-01-024-1321	MS39324-4-4	96906	.ADAPTER, STRAIGHT TUBING 37 DEGREE FLARE	EA	1
182	29	PAOZZ	5330-00-805-2966	MS28778-4	96906	.PACKING PREFORMED TUBE FITTING CKT 312	EA	1

(1) ILLUSTRATION		(2)	(3)	(4)	(5)	(6) DESCRIPTION	(7)	(8)
(a) FIG NO	(b) ITEM NO	SMR CODE	NATIONAL STOCK NUMBER	PART NUMBER	FSCM	USABLE ON CODE	U/M	QTY INC IN UNIT
182	30	MFOZZ		820P435	27315	.TUBE ASSEMBLY, METAL TO XMSU CKT 312A, ¼"ODX035X2128LG.....	EA	1
182		PAOZZ	9905-00-935-3863	MS39020-28	96906	..BAND, MARKER TUBE ASSY CKT 312A	EA	2
182	31	XBOZZ		44Q243-D1	27315	..TEE PIPE PIPE TO TUBE	EA	1
182	32	XDOZZ		20U28-D4	27315	..NIPPLE PIPE THD TEE FITTING	EA	1
182	33	XBOZZ		44Q47-D6	27315	..FITTING FLARED TUBE 37 DEGREES 1-4 INCH.. KT 312	EA	1
182	34	MFOZZ		820P476D3	27315	.TUBE ASSEMBLY, STEEL TO XMSN CKT 312D, ¼"ODX035WALLX2912LG	EA	1
182	35	XBOZZ	4730-01-023-2627	44Q44D6	27315	..FITTING FLARED TUBE 37 DEGREES 1-4 INCH.. ..SCREW, CAP, HEXAGON 1-4 20 X 3-8 CLAMP ...	EA	1
182	36	XDOZZ	5305-00-267-8972	MS90726-1	96906	..WASHER, LOCK 1-4 INCH CLAMP MTG	EA	2
182	37	XDOZZ	5310-00-582-5965	MS35338-44	96906	..CLAMP LOOP PLAIN 1-4 INCH TUBE MTG	EA	2
182	38	XDOZZ		62Q450-Q98	27315	..TUBE ASSEMBLY METAL TO XMSN CKT 312A ...	EA	2
182	39	MFOZZ		820N61	27315	..BAND, MARKER TUBE ASSY CKT 312A	EA	1
182		PAOZZ	9905-00-935-3863	MS39020-28	96906	..UNION PIPE TO TUBE FLARED TUBE 37	EA	2
182	40	XDOZZ	4730-01-023-2627	44Q44D6	27315	DEGREES 1-4 INCH CKT 312.....	EA	1
182	41	MFOZZ		820N66D3	27315	..TUBE ASSEMBLY 113 XMSN CKT 312B.....	EA	1
182		PAOZZ	9905-00-935-3863	MS39020-28	96906	..BAND, MARKER TUBE ASSY CKT 312B	EA	2
182	43	XDOZZ	5310-00-045-3296	MS35338-43	96906	..WASHER, LOCK CLAMP MTG	EA	1
182	44	XDOZZ		32Q449-D32	27315	..CLAMP LOOP TUBE MTG 3-4 INCH.....	EA	1
182	45	MFOZZ		44Q287D3	27315	..HOSE ASSEMBLY TO XMSN DOUBLE WIPE	EA	1
182		PAOZZ	9905-00-935-7777	MS39020-29	96906	BRAID	EA	2
182		XBOZZ	4730-01-030-4339	C13215E7647-3	97403	..BAND, MARKER HOSE ASSY CKT 312C.....	EA	1
182	46	XDOZZ	4730-00-187-0840	AN816-4	88044	..ADAPTER, STRAIGHT 1-4 INCH DIA CKT 312C ..	EA	1
182	42	XDOZZ	5305-00-993-1848	MS35207-265	96906	..ADAPTER, STRAIGHT FLARED TUBE 1-4 INCH.. ..SCREW, MACHINE CLAMP MTG 10-24 X3-4.....	EA	1
182	47	MFOZZ		820P435	27315	..TUBE ASSEMBLY, METAL XMSN CKT 315	EA	1
182	48	XBOZZ	4730-00-187-0840	AN816-4	88044	..ADAPTER, STRAIGHT FLARED TUBE AND PIPE 1-4 INCH.....	EA	1
182	49	XBOZZ		44Q47-D6	27315	..FITTING FLARED TUBE 37 DEGREES 1-4 INCH.. ..TUBE ASSEMBLY, STEEL XMSN CKT 315D, ¼ ...	EA	1
182	50	MFOZZ		820P476D4	27315	"ODX035WALLX3063LG	EA	1
182		PAOZZ	9905-00-935-3863	MS39020-28	96906	..BAND, MARKER TUBE ASSY CKT 315D	EA	2
182	51	XDOZZ	4730-01-023-2627	44Q44D6	27315	..UNION PIPE TO TUBE FLARED TUBE CKT 315 ..	EA	1
182	52	XDOZZ	5305-00-267-8972	MS90726-1	96906	..SCREW, CAP, HEXAGON CLAMP MTG 1-4-20 X3-8	EA	2
182	53	XDOZZ	5310-00-582-5965	MS35338-44	96906	..WASHER, LOCK PLAIN 1-4 INCH TUBE MTG	EA	2
182	54	XDOZZ		32Q45C-D98	27315	..CLAMP LOOP PLAIN 1-4 INCH TUBE MTG	EA	2
182	55	MFOZZ		820N24D4	27315	..TUBE ASSEMBLY, METAL TRANSMISSION CKT 315A	EA	1
182		PAOZZ	9905-00-935-3863	MS39020-28	96906	..BAND, MARKER TUBE ASSY CKT 315A	EA	1
182	56	XBOZZ	4730-01-023-2627	44Q44D6	27315	..UNION PIPE TO TUBE FLARED TUBE CKT 315 ..	EA	1
182	57	MFOZZ		820N66D4	27315	..TUBE ASSEMBLY 14 TRANSMISSION CKT 315B	EA	1
182		PAOZZ	9905-00-935-3863	MS39020-28	96906	..BAND, MARKER TUBE ASSY CKT 315B	EA	2
182	58	MFOZZ		44Q28704	27315	..HOSE ASSEMBLY DOUBLE WIRE BRAID CKT 315C	EA	1
182		PAOZZ	9905-00-935-7777	MS39020-29	96906	..MARKER, BAND HOSE ASSY CKT 315C.....	EA	1
182	59	XDOZZ	4730-00-187-0840	AN816-4	88044	..ADAPTER, STRAIGHT FLAIED TUBE AND PIPE	EA	1
1								
182	60	MFOZZ		820P44	27315	..TUBE ASSY, PILOT TO CONTROL TEE CKT 304	EA	1

SECTION II

TM5-3810-295-20P

(1) ILLUSTRATION		(2)	(3)	(4)	(5)	(6) DESCRIPTION	(7)	(8)
(a) FIG NO.	(b) ITEM NO.	SMR CODE	NATIONAL STOCK NUMBER	PART NUMBER	FSCM	USABLE ON CODE	U/M	QTY INC IN UNIT
182		PAOZZ	9905-00-935-3863	MS3902-28	96906	..BAND, MARKER TUBE ASSY CKT 304.....	EA	2
182	61	XDOZZ	4730-00-883-8448	2062-6-6S	01276	.ELBOW, TUBE TO BOSS 90 DEGREE ELBOW	EA	1
182	62	PCOZZ	5330-00-804-5595	MS28778-6	96906	.PACKING PREFORMED TUBE FITTING BOSS	EA	1
182	63	MFOZZ		8520P436	27315	.TUBE ASSEMBLY METAL FILTER RETURN LINE	EA	1
182		PAOZZ	9905-00-935-3863	MS39020-28	96906	..BAND, MARKER TUBE ASSY CKT 304A	EA	1
182	64	XDOZZ		44Q217-D5	27315	.TEE TUBE SWIVEL NUT RUN 37 DEGREE FLARE	EA	1
182	65	XBOZZ		44Q47-D11	27315	.FITTING FLARED TUBE 37 DEGREES 3-8 INCH..	EA	1
182	66	MFOZZ		820P483D2	27315	.TUBE ASSEMBLY, STEEL FILTER RETURN CKT	EA	
1								
182		PAOZZ	9905-00-935-3863	MS39020-28	96906	3/8"ODX035WALLX3225LG	EA	2
182	67	XDOZZ	4730-00-851-4384	44Q44D11	27315	..MARKER, BAND TUBE ASSY CKT 304E	EA	1
182	68	XDOZZ	5305-00-267-8972	MS90726-1	96906	.NIPPLE, TUBE FLARED TUBE 37 DEGREES 3-8. .SCREW, CAP, HEXAGON CLAMP MTG 1-4-20	EA	2
182	69	XDOZZ	5310-00-582-5965	MS35338-44	96906	X 38CKT 304B	EA	2
182	70	XDOZZ		32Q450-D100	27315	.WASHER, LOCK CLAMP MTG 1-4 INCH CKT 304B	EA	2
182	71	MFOZZ		820N25D2	27315	.CLAMP LOOP PLN TUBE MTG 3-8 INCH CKT 304B .TUBE ASSEMBLY, STEEL FILTER RETURN CKT	EA	1
182		PAOZZ	9905-00-935-3863	MS39020-28	96906	B, 3/8"ODX035 WALLX81875LG	EA	2
182	72	XDOZZ	4730-00-851-4384	44Q44D11	27315	..BAND, MARKER TUBE ASSY CKT 304B	EA	2
182	73	XDOZZ	5305-00-993-1848	MS35207-265	96906	.NIPPLE, TUBE FLARED TUBE CKT 304B	EA	1
182	74	XDOZZ	5310-00-045-3296	MS35338-43	96906	.SCREW MACHINE CLAMP MTG 10-24 X 3-4 CKTS. 304C AND 313B	EA	1
182	75	XDOZZ		32Q449-D32	27315	.WASHER, LOCK CLAMP MTG CKTS 304C AND .CLAMP LOOP TUBE MRG 3-4 INCH CKTS 304C . D 313B.....	EA	1
182	76	MFOZZ		820N31	27315	.TUBE ASSEMBLY, STEEL FILTER RETURN CKT	EA	1
182		PAOZZ	9905-00-935-3863	MS39020-28	96906	3/8"ODX035WALLX6825LG	EA	2
182	77	MFOZZ		44Q289D1	27315	..BAND, MARKER TUBE ASSY CKT 304C	EA	1
182		PAOZZ	9905-00-935-7777	MS39020-29	96906	.HOSE ASSEMBLY RETURN LINE CKT 304DQ.....	EA	2
182	78	XBOZZ	4730-00-231-4013	MS20822-6	96906	..BAND MARKER HOSE ASSY CKT 304D.....	EA	1
182	79	MFOZZ		820P452	27315	.ELBOW, PIPE TO TUBE TERMINATION CKT 304D .TUBE ASSEMBLY, METAL TO XMSN CKT 313	EA	1
182		PAOZZ	9905-00-935-3863	MS39020-28	96906	1/4DX035WALLX2262LG	EA	2
182	80	XDOZZ	4730-00-231-4009	MS20822-4	96906	..BAND, MARKER TUBE ASSY CKT 313.....	EA	1
182	81	XBOZZ		44Q47-D6	27315	.ELBOW, PIPE TO TUBE FLARED TUBE AND PIPE HD 90 DEGREES 1-4 INCH CKT 313.....	EA	1
182	82	MFOZZ		820P476D5	27315	.FITTING FLARED TUBE 37 DEGREES 1-4 INCH.. KT 313.....	EA	1
182		PAOZZ	9905-00-935-3863	MS39020-28	96906	.TUBE ASSEMBLY, STEEL XMSN RETURN CKT 313 D 1/4"ODX, 035WALLX3063LG.....	EA	2
182	83	XDOZZ	4730-01-023-2627	44Q44D6	27315	..BAND, MARKER TUBE ASSY CKT 313D	EA	1
182	84	XDOZZ	5305-00-267-8972	MS90726-1	96906	.UNION, PIPE TO TUBE FLARED TUBE CKT 313D	EA	2
182	85	XDOZZ	5310-00-582-5965	MS35338-44	96906	.SCREW, CAP, HEXAGON 1-4 20 X 3-8 CLAMP MTG	EA	2
182	86	XDOZZ		32Q450-D98	96906	.WASHER, LOCK CLAMP MTG 1-4 INCH.....	EA	2
182	87	MFOZZ		820N24D5	27315	.CLAMP LOOP PLAIN TUBE MTG	EA	1
182		PAOZZ	9905-00-935-3863	MS39020-28	96906	.TUBE ASSEMBLY, METAL TO XMSN CKT 313A..	EA	2
182	88	XDOZZ	4730-01-023-2627	44QQQD6	27315	..BAND, MARKER TUBE ASSY CKT 313A	EA	1
						.UNION PIPE TO TUBE FLARED TUBE CKT 313A	EA	1

(1) ILLUSTRATION		(2)	(3)	(4)	(5)	(6) DESCRIPTION	(7)	(8)
(a) FIG NO.	(b) ITEM NO.	SMR CODE	NATIONAL STOCK NUMBER	PART NUMBER	FSCM	USABLE ON CODE	U/M	QTY INC IN UNIT
182	89	MFOZZ		820N38	27315	.TUBE ASSEMBLY 15 XMSN 313B.....	EA	1
182		PAOZZ	9905-00-935-3863	MS39020-28	96906	..BAND, MARKER TUBE ASSY CKT 313C	EA	2
182	90	MFOZZ		44Q28705	27315	..HOSE ASSEMBLY XMSN CKT 313C.....	EA	1
182		PAOZZ	9905-00-935-7777	MS39020-29	96906	..BAND, MARKER HOSE ASSY CKT 313C.....	EA	2
182	91	XDOZZ	4730-00-231-4009	MS20822-4	96906	..ELBOW, PIPE TO TUBE FLARED AND PIPE HD 90 DEGREES CKT 313C.....	EA	1
182	92	MFOZZ		8209451	27315	.TUBE ASSEMBLY, METAL REV GEAR CKT 316, ¼"ODX035WALL1625LG.....	EA	1
182		PAOZZ	9905-00-935-3863	MS39020-28	96906	..BAND, MARKER TUBE ASSY CKT 316.....	EA	2
182	93	XDOZZ	4730-00-187-0840	AN816-4	88044	..ADAPTER, STRAIGHT FLARED TUBE AND PIPE CK 316.....	EA	1
182	94	XBOZZ		44Q47-D6	88044	..NIPPLE FLAIED TUVE TO PIPE CKT 316.....	EA	2
182		PAOZZ	9905-00-935-3863	MS39020-28	96906	..BAND, MARKER TUBE ASSY CKT 316D	EA	2
182	95	MFOZZ		1-820P476D1	27315	.TUBE ASSY REVERSE GEAR CKT 316D	EA	1
182	96	XBOZZ		4Q44-D6	27315	.FITTING FLARED TUBE CKT316D	EA	1
182	97	XDOZZ	5305-00-267-8972	MS90726-1	96906	..SCREW, CAP, HEXAGON CLAMPING MRG 1-4-20	EA	2
182	98	XDOZZ	5310-00-582-5965	MS35338-44	96906	..WASHER, LOCK CLAMP MTG 1-4 INCH.....	EA	2
182	99	XDOZZ		32Q450-D98	27315	..CLAMP LOOP PLAIN TUBE MTG	EA	2
182	100	MFOZZ		820N24D1	27315	.TUBE ASSEMBLY 58 REV GEAR CKT 316A	EA	1
182		PAOZZ	9905-00-935-3863	MS9020-28	96906	..BAND, MARKER TUBE ASSY CKT 316A	EA	1
182	101	XDOZZ	4730-01-023-2627	44Q44D6	27315	..UNION PIPE TO TUBE FLARED TUBE CKT 316A	EA	1
182	102	XDOZZ	5305-00-993-1848	MS35207-265	96906	..SCREW MACHINE VALVE MTG 1-4-20 X 1	EA	1
182	103	XBOZZ	5310-00-045-3296	MS35338-43	96906	..WASHER, LOCK CLAMP MTG	EA	1
182	105	MFOZZ		820N66D1	27315	.TUBE ASSEMBLY 10 REV GEAR CKT 316B	EA	1
182		PAOZZ	9905-00-935-3863	MS39020-28	96906	..BAND, MARKER TUBE ASSY CKT 316B	EA	2
182	106	MFOZZ		44Q287D1	27315	..HOSE ASSEMBLY RFV GEAR CKT 316C	EA	1
182		PAOZZ	9905-00-935-7777	MS39020-29	96906	..BAND, MARKER HOSE ASSY CKT 316C.....	EA	2
182	107	XDOZZ	4730-00-187-0840	AN816-4	88044	..ADAPTER, STRAIGHT FLARED TUBE CKT 316C	EA	1
182	108	MFOZZ		820P455	27315	.TUBE ASSEMBLY 13 FIRST GEAR CKT 311	EA	1
182		PAOZZ	9905-00-935-3863	MS39020-28	96906	..BAND, MARKER TUBE ASSY CKT 311.....	EA	2
182	109	XDOZZ	4730-00-482-4136	MS39324-6-6	96906	..ADAPTER 37 DEGREE PLARE TO ZERO.....	EA	1
182	110	POOZZ	5330-00-804-5695	MS28778-6	96906	..PACKING PREFORMED TUBE FITTING BOSS	EA	1
182	111	XBOZZ		44Q7-D6	27315	..FITTING FLARED TUBE CKT 311	EA	1
182	112	MFOZZ		820476D2	27315	.TUBE ASSEMBLY, STEEL FIRST GEAR CKT 311D ¼"ODX035WALLX2788LG	EA	1
182		PAOZZ	9905-00-935-3863	MS390322-28	96906	..BAND, MARKER TUBE ASSY CKT 311D	EA	2
182	113	XDOZZ	4730-01-023-2627	44Q44D6	27315	..UNION PIPE TO TUBE FLARED TUBE CKT 311D	EA	1
182	114	XDOZZ	5305-00-267-8972	MS90726-1	96906	..SCREW, CAP, HEXAGON CLAMP MTG 1-4-20 X3-8	EA	2
182	115	XDOZZ	5310-00-582-5965	32Q450-D98	96906	..WASHER, LOCK CLAMP MTG CKT 311A	EA	2
182	116	XDOZZ		32Q450D98	27315	..CLAMP LOOP PLAIN TUBE MTG OKT	EA	2
182	117	MFOZZ		820N24D2	27315	.TUBE ASSEMBLY, METAL FIRST GEAR CKT 311A	EA	1
182		PAOZZ	9905-00-935-3863	MS39020-28	96906	..BAND, MARKER TUBE ASSY CKT 311A	EA	1
182	118	MFOZZ		82066D2	27315	..UNION PIPE TO TUBE FLARED TUBE CKT 311B	EA	1
182	119	MFOZZ		820N66D2	27315	.TUBE ASSEMBLY 11 FIRST GEAR CKT 311B.....	EA	1
182		PAOZZ	9905-00-935-3863	MS39020-28	96906	..BAND, MARKER TUBE ASSY CKT 311B	EA	2

SECTION II

TM5-3810-295-20P

(1) ILLUSTRATION		(2) SMR CODE	(3) NATIONAL STOCK NUMBER	(4) PART NUMBER	(5) FSCM	(6) DESCRIPTION USABLE ON CODE	(7) U/M	(8) QTY INC IN UNIT
(a) FIG NO	(b) ITEM NO							
182	120	MFOZZ		44Q287D2	27315	.HOSE ASSEMBLY FIRST GEARCKT 311C.....	EA	1
182		PAOZZ	9905-00-935-7777	MS9020-29	96906	..BAND, MARKER HOSE ASSY CKT 311C.....	EA	1
182	121	XDOZZ	4730-00-187-0840	AN816-4	88044	.ADAPTER, STRAIGHT FLARED TUBE CKT 311C	EA	1
182	122	MFOZZ		820P433	27315	.TUBE ASSEMBLY TORQUE CONVERTER LOCK		EA
1								
182		PAOZZ	9905-00-935-3863	MS39020-28	96906	UP CKT 317, 3/8"ODX, 035WALLX2225LG.....	EA	1
182	123	XDOZZ	4730-00-231-4013	MS20822-6	96906	..BAND, MARKER TUBE ASSY CKT 317.....	EA	1
182	124	XBOZZ		44Q47-D11	27315	.ELBOW, PIPE TO TUBE 90 DEGREES TUBE AND	EA	1
182	125	MFOZZ		820P483D1	27315	.FITTING FLARED TUBE CKT 317	EA	1
						.TUBE ASSEMBLY, STEEL TORQUE CONVERTER	EA	1
						OUT CKT 317D, 3/8"ODX035WALLX2888LG.....		
182		PAOZZ	9905-00-935-3863	MS39020-28	96906	..BAND, MARKER TUBE ASSY CKT 317D	EA	1
182	126	XDOZZ	4730-00-851-4384	44Q44D11	27315	.NIPPLE, TUBE FLARED TUBE CKT 317D.....	EA	1
182	127	XDOZZ	5305-00-267-8972	MS90726-1	96906	.SCREW, CAP, HEXAGON CLAMP MTG 1-4-20 ...	EA	1
						X 3-8.....		
182	128	XDOZZ	5310-00-582-5965	MS35338-44	96906	.WASHER, LOCK CLAMP MTG CKT 317A	EA	1
182	129	XDOZZ		32Q450-D100	27315	.CLAMP LOOP PLAIN TUBE MTG CKT 317A.....	EA	1
182	130	MFOZZ		820N25D2	27315	.TUBE ASSEMBLY, STEEL TORQUE CONVERTER	EA	1
						OUT CKT 317A 3/8"ODX035WALLX83875LG.....		
182		PAOZZ	9905-00-935-3863	MS39020-28	96906	..BAND, MARKER TUBE ASSY CKT 317A	EA	1
182	131	XDOZZ	4730-00-851-4384	44Q44D11	27315	.NIPPLE, TUBE FLARE TUBE CKT 317A	EA	1
182	132			820P479	27315	.TUBE ASSEMBLY, STEEL TORQUE CONVERTER	EA	1
						OUT CKT 3178, 3/8"ODX035WALLX4700LG		
182	133	MFOZZ		44Q288	27315	.HOSE ASSY 44 TORQUE CONVERTER.....	EA	1
						CKTCKT 317C.....		
182	134	XDOZZ	4730-00-194-1121	AN816-6	88044	.ADAPTER, STRAIGHT FLARED TUBE AND PIPE	EA	1
						CKT317C.....		
182	135	XDOZZ		44Z536-D4	27315	.FITTING FLARED TUBE	EA	1
182	136	POOZZ	5330-00-804-5695	MS28778-6	96906	.PACKING PREFORMED STRAIGHT THREAD	EA	1
						TUBE		
182	137	XDOZZ	5310-00-905-0762	MS51967-3	96906	.NUT PLAIN HEXAGON VALVE MTG 1-4-20	EA	1
182	138	XDOZZ	5310-00-582-5965	MS35338-44	96906	.WASHER, LOCK VALVE MTG 1-4 INCH	EA	1
182	139	XDOZZ		MS90725-8	97403	.VALVE SUBPLATE TORQUE CONVERTER AND.	EA	1
						XMSNPIPING		
182	140			13217E3151	97403	.SCREW CAP HEXAGON	EA	1
182	141	MFOZZ		44Q26801	27315	.HOSE ASSEMBLY COOLER TO XMSN CKT 301..	EA	1
182		PAOZZ	9905-00-258-1441	MS39020-30	96906	..BAND, MARKER HOSE ASSY CKT 301	EA	1
182	142	XDOZZ	4730-00-231-3019	MS20822-16	96906	.ELBOW, PIPE TO TUBE FLARED TUBE AND PIPE	EA	1
182	143	XDOZZ		509-D14	27315	.BUSHING PIPE STEELCKT 301	EA	1
182	144	XDOZZ		44Q224-D27	27315	.ADAPTER TUBE 37 DEGREE FLARE TO ZERO ..	EA	1
						RING BOSS CKT 301		
182	145	POOZZ	5330-804-5694	MS28778-16	96906	.PACKING, PREFORMED ADAPTER CKT 301	EA	1
182	146	MFOZZ		44Q267	27315	.HOSE ASSEMBLY TO TORQUE CONVERTER TO	EA	1
182		PAOZZ	9905-00-258-1441	MS39020-30	96906	..BAND, MARKER HOSE ASSY CKT 306	EA	1
182	147	XBOZZ	4730-00-231-3940	MS20823-16	96906	.ELBOW, PIPE TO TUBE PIPE TO TUBE 45	EA	1
182	148	XDOZZ		5Q9-D14F	27315	.BUSHING TUBE CONNECTION CKT 306	EA	1
182	149	XBOZZ		44Q224-D28	27315	.ADAPTER TUBE HOSE CONNECTION CKT 306..	EA	1
182	150	PAOZZ	5330-00-813-3546	MS28778-20	96906	.PACKING PREFORMED HOSE CONNECTION ...	EA	1
						CKT 306		
182	151	MFOZZ		44Q280	27315	.HOSE ASSEMBLY 56 OIL FILTER TO ENGINE	EA	1

(1) ILLUSTRATION		(2)	(3)	(4)	(5)	(6)	(7)	(8)
(a) FIG NO.	(b) ITEM NO.	SMR CODE	NATIONAL STOCK NUMBER	PART NUMBER	FSCM	DESCRIPTION USABLE ON CODE	U/M	QTY INC IN UNIT
182		PAOZZ	9905-00-935-7777	MS39020-29	96906	..BAND, MARKER HOSE ASSY CKT 327A.....	EA	2
182		PAOZZ	4730-00-472-2611	MS39290-1-12B	96906	..ADAPTER, STRAIGHT HOSE ASSY CKT 327A ...	EA	2
182	152	XBOZZ	4730-00-187-0846	AN816-12-16	88044	..ADAPTER, STRAIGHT, PI FLARED TUBE AND ... PIPE, THD CKT 327A.....	EA	1
182	153	XDOZZ		44Q240-D6	27315	..TEE PIPE ENGINE COOLER CKT 327A.....	EA	1
182	154	XDOZZ		20Q67-D17	27315	..PLUG PIPE HEX ENGINE COOLER TEE CKT 327A	EA	1
182	155	XDOZZ		20U28-D109	27315	..NIPPLE PEIPE THREAD ENGINE COOLER TEE.. CKT327A	EA	1
182	156	XBOZZ	4730-00-278-0601	MS20822-12-16	96906	..ELBOW, PIPE TO TUBE FLARED TUBE AND PIPE HD CKT 327A.....	EA	1
182	157	MFOZZ		44Q280	27315	..HOSE ASSEMBLY 65 ENGINE OIL COOLER	EA	1
182		PAOZZ	9905-00-935-7777	MS39020-29	96906	..BAND MARKER HOSE ASSY CKT 327B.....	EA	1
182		PAOZZ	4730-00-472-2611	MS39290-12-128	96906	..ADAPTER, STRAIGHT HOSE ASSY CKT 327B.	EA	1
182	158	XBOZZ	4730-00-278-0601	MS20822-12-16	96906	..ELBOW, PIPE TO TUBE FLARED TUBE AND PIPE	EA	1
182	159	XDOZZ		20U28-D109	27315	..NIPPLE PIPE THREAD 1 INCH DIA X 4 INCH	EA	1
182	160	XDOZZ	4730-01-029-0172	20Q67D17	27315	..PLUG PIPE HEX OUTSIDE HEAD CKT 327B.....	EA	1
182	161	XDOZZ		44Q240-D6	27315	..TEE PIPE HOSE CONNECTION CKT 327B	EA	1
182	162	MFOZZ		44Q280D5	27315	..TUBE ASSY ENGINE TO FILTER CKT 327C	EA	1
182		PAOZZ	9905-00-935-7777	MS39020-29	96906	..BAND, MARKER HOSE ASSY CKT 327C.....	EA	1
182		PAOZZ	4730-00-472-2611	MS39290-12-128	96906	..ADAPTER, STRAIGHT 3-4 INCH NOW CKT 327C	EA	1
1	163	XDOZZ	4730-00-278-3209	816427	02280	..NIPPLE, TUBE HOSE CONNECTION CKT 327C .. 3-4INCH.....	EA	1
182	164	XDOZZ	4730-00-231-3964	MS0823-12	96906	..ELBOW PIPE TO TUBE 45 DEGREES CKT 327C	EA	1
182	165	XDOZZ		5Q9-D10	27315	..BUSHING PIPE HOSE CONNECTION CKT 327C .	EA	1
182	166	XDOZZ	4820-00-878-3426	A22TT	01029	..VALVE BALL OIL FILTER OUTLET CKT 327C	EA	1
182	167	XDOZZ	4730-00-289-0163	44Q239D6	27315	..ELBOW, PIPE PIPE STREET 90 DEGREES CKT .	EA	1
182	168	XDOZZ		44Q241-D6	27315	..NIPPLE PIPE STEEL HOSE MRG CKT 327C	EA	1
182	169	MFOZZ		44Q280D6	27315	..HOSE ASSY ENGINE TO FILTER CKT 326., 3/4 X049WALL.....	EA	1
182		PAOZZ	9905-00-935-7777	MS39020-29	96906	..BAND, MARKER HOSE ASSY CKT 326	EA	1
182		XBOZZ	4730-00-472-2641	MS39290-12-128	96906	..ADAPTER, STRAIGHT HOSE ASSY CKT 326	EA	1
182	170	XBOZZ	4730-00-278-3208	P16427	02280	..NIPPLE, TUBE FLARED TUBE 3-4 INCH CKT 3206	EA	1
182	171	XBOZZ	4730-00-278-0601	MS20822-12-16	96906	..ELBOW, PIPE TO TUBE FLARED TUBE 90	EA	1
182	172	XDOZZ	5305-00-045-0988	MS90725-87	96906	..SCREW, CAP, HEXAGON FILTER COVER MTG..	EA	1
182	173	XDOZZ	5310-00-209-0965	MS35338-47	969065	..WASHER, LOCK FILTER COVER MTG 7-16 INCH	EA	1
1	174	XDOZZ		20Q67-D17	27315	..PLUG PIPE HEXAGON OUTSIDE HD FILTER	EA	1
182	175	MFOZZ		44Q269	27315	..HOSE ASSEMBLY 75 XMSN TO TORQUE	EA	2
182		PAOZZ	9905-00-258-1441	MS39020-30	96906	..BAND, MARKER HOSE ASSY CKT 305	EA	2
182		XBOZZ	4730-01-025-7243	13215E7638-5	97403	..ELBOW, TUBE TO HOSE HOSE ASSY OKT 305.	EA	2
182	176	XBOZZ		44Q224-D27	27315	..ADAPTER TUBE HOSE CONNECTION CKT 305..	EA	1
182	177	POOZZ	5330-00-804-5694	MS28778-16	96906	..PACKKING, PREFORMED HOSE CONNECTION CKT 305	EA	1
182	178	XDOZZ		44Q224-D28	27315	..ADAPTER TUBE HOSE CONNECTION CKT 305..	EA	1
182	179	PAOZZ	5330-00-816-3546	MS28778-20	96906	..PACKING PREFORMED ADAPTER CKT 305	EA	1
182	180	MFOZZ		44Q205	27315	..HOSE HYDRAULIC XMSN TO PUMP CKT 307.....	EA	1
182		XBOZZ		1315E7653-5	97403	..FITTING SPLIT FLANGE 60 DEGREE ELBOW ...	EA	1

SECTION II

TM5-3810-295-20P

(1) ILLUSTRATION		(2)	(3)	(4)	(5)	(6)	(7)	(8)
(a) FIG NO.	(b) ITEM NO.	SMR CODE	NATIONAL STOCK NUMBER	PART NUMBER	FSCM	DESCRIPTION USABLE ON CODE	U/M	QTY INC IN UNIT
182		PAOZZ	9905-00-935-7777	MS39020-29	96906	..MARKER, BAND HYDRAUCLIC HOSE ASSY CKT 307.....	EA	2
182	181	XBOZZ	4730-01-042-5252	MS39296-24B	96906	.CONNECTOR, HOSE FLANG TO PORT HYD HOSECOUPLING SPLIT FLANGE	EA	1
182	182	XBOZZ	4730-01-026-8720	MS39296-20B	96906	.CONNECTOR, SWIVEL HYD HOSE COUPLING . FLANGE TO PORT SPLIT	EA	1
182		XDOZZ		2OQ70-D3	27315	.COUPLING PIPE XMSN BREATHER.....	EA	1
182	184	XDOZZ		2OU28-D57	27315	.NIPPLE PIPE THREAD XMSN BREATHER	EA	1
					383			

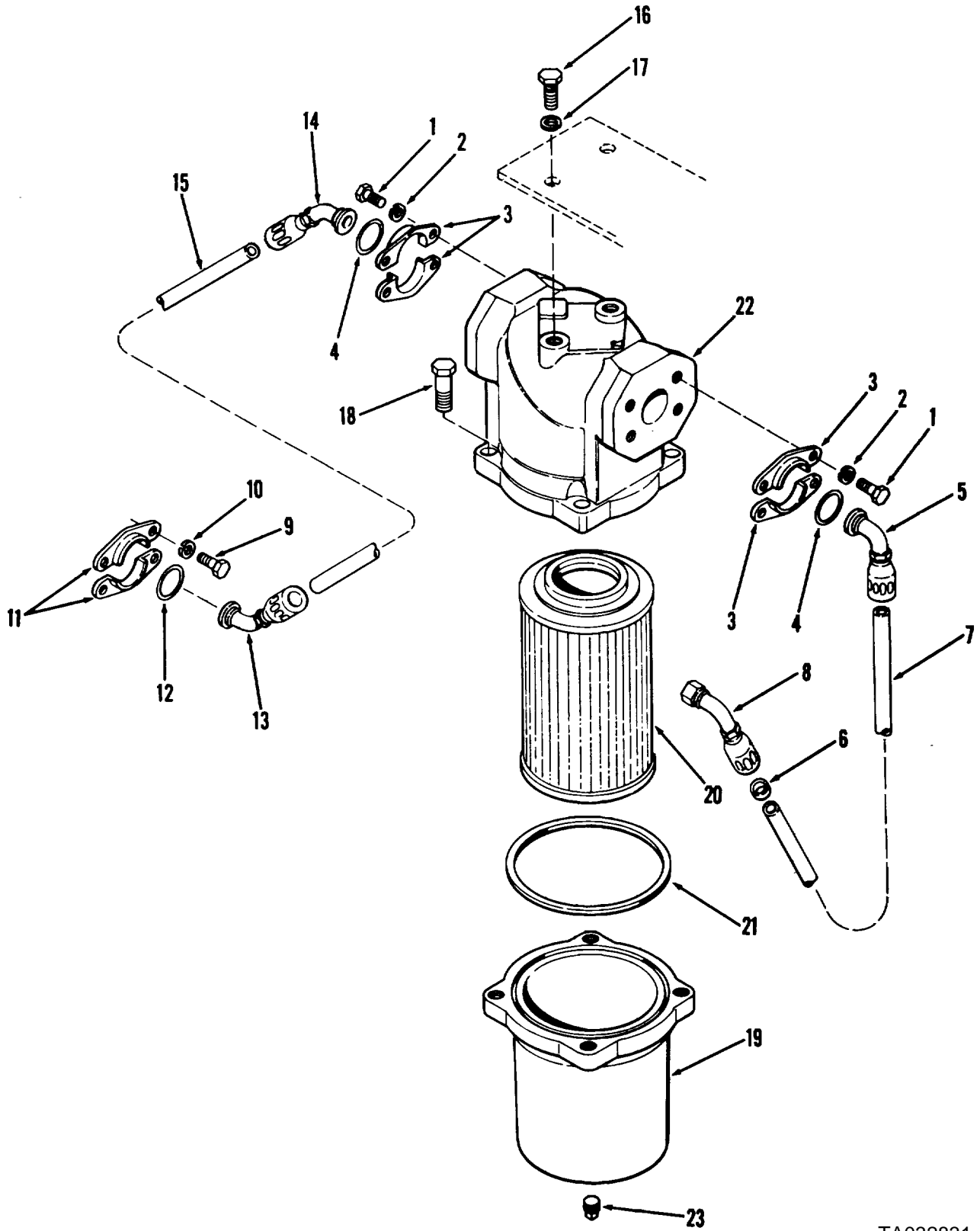

TA032831

Figure 184. Filter and hose assemblies

(1) ILLUSTRATION		(2)	(3)	(4)	(5)	(6) DESCRIPTION	(7)	(8)
(a) FIG NO	(b) ITEM NO	SMR CODE	NATIONAL STOCK NUMBER	PART NUMBER	FSCM	USABLE ON CODE	U/M	QTY INC IN UNIT
						FUNCTIONAL GROUP 58 TORQUE CONVERTER AND TRANSMISSION HOSE AND TUBE ASSEMBLIES		
184		MOOZZ	4730-01-026-8720	MS2525/17-20	81349	..CONNECTOR FLANGE HOSE FILTER	EA	2
184	1	PAOZZ	5305-00-050-1076	MS90725-89	96906	..SCREWCAP HEXAGON 7-16-14X1-12FLANGE...	EA	8
184	2	PAOZZ	5310-00-209-0965	MS35338-47	96906	..WASHERLOCK 7-16 FLANGE	EA	8
184	3	PAOZZ	4730-00-255-0560	MS9294-20	96906	..CLAMP FLANGE HOSE CONNECTION.....	EA	4
184	4	POOZZ	5330-00-198-6190	AN6227-27	81168	..PACKING PREFORMED CLAMP.....	EA	2
184		POOZZ	4720-01-028-5282	44Q264D1	27315	..HOSE ASSEMBLY FILTER TO CONVERTER.....	EA	1
184	5	XAOZZ		94-4790-20-16	00624	..FITTING HOSE FLANGE.....	EA	1
184	6	XAOZZ		BK16-16NJ45T	30327	..FITTING HOSE COVERTER	EA	1
184	7	XAOZZ	MIL-H-52471/5-16		81349	..HOSE RUBBER 1 ID FILTR TO CONVERTER	FT	1
184	8	XBOZZ	4730-00-683-8438	16C5OXS	30780	..ELBOWTUBE TO BOSS CONVERTER	EA	1
184		PAOZZ		MS39296-16B	96906	..CONNECTOR FLANGE. FILTER TO PUMP	EA	1
184	9	XBOZZ	5305-00-269-3213	MS90725-62	96906	..SCREWCAPHEXAGON 3-8-16X1-1-4 FLANGE....	EA	4
184	10	XBOZZ	5310-30-637-9541	MS35238-46	96906	..WASHER, LOCK 3-8 FLANGE	EA	4
184	11	XBOZZ	4730-00-755-7609	MS3924294-16	96906	..FLANGE HALF CONNECTOR.....	EA	2
184	12	POOZZ	5330-00-531-3422	AN6227-27	88044	..PACKINGPERFORMED CONNECTOR.	EA	1
184		POOZZ	4710-00-240-5621	13216E78I2-1	57403	..TUBE ASSEMBLYMETAL FILTER TO PUMP	EA	1
184	13	XAOZZ		94-47S0-2C-16	00624	..FITTING HOSE FLANGED AT PUMP	EA	1
184	14	XAOZZ		94-4745-16	00624	..FITTING HOSE FLANGED AT FILTER	EA	1
184	15	XAOZZ		MS39263-14	96906	..HOSE RUBBER 1 ID FILTER TO PUMP	FT	1
184	16	XBOZZ	5305-00-071-1766	MS90725-108	96906	..SCREWCAPHEXAGON 1-2-13X7-8 FILTER.....	EA	2
184	17	XBOZZ	5310-00-754-2005	535338-52	96906	..WASHERLOCK ½FILTER ..MOUNTING.....	EA	2
184		XBOZZ		M2933	92863	..FILTER ASSY CONVERTER .OIL.....	EA	1
184	18	PAOZZ		M2933	92863	..SCREW CAP HEXAGON FILTER HEAD.....	EA	4
184	19	XAOZZ		M2933-1	92863	..HOUSING FILTER	EA	1
184	20	PAOZZ		M2933-511CK	92863	..ELEMENT FILTER CONVERTOR OIL	EA	1
184	21	XDOZZ	5330-00-143-8463	25000-3	92863	..SEAL HOUSING FILTER.....	EA	1
184	22	XAOZZ		M2933-200C-2	92863	..HEAD ASSEMBLY FILTER INCL BYPASS VALVE	EA	
184	1							
184	23	XDOZZ		M2933-4	92863	..PLUG PIPE 3-8NPT SQ HD FILTER DRAIN	EA	1

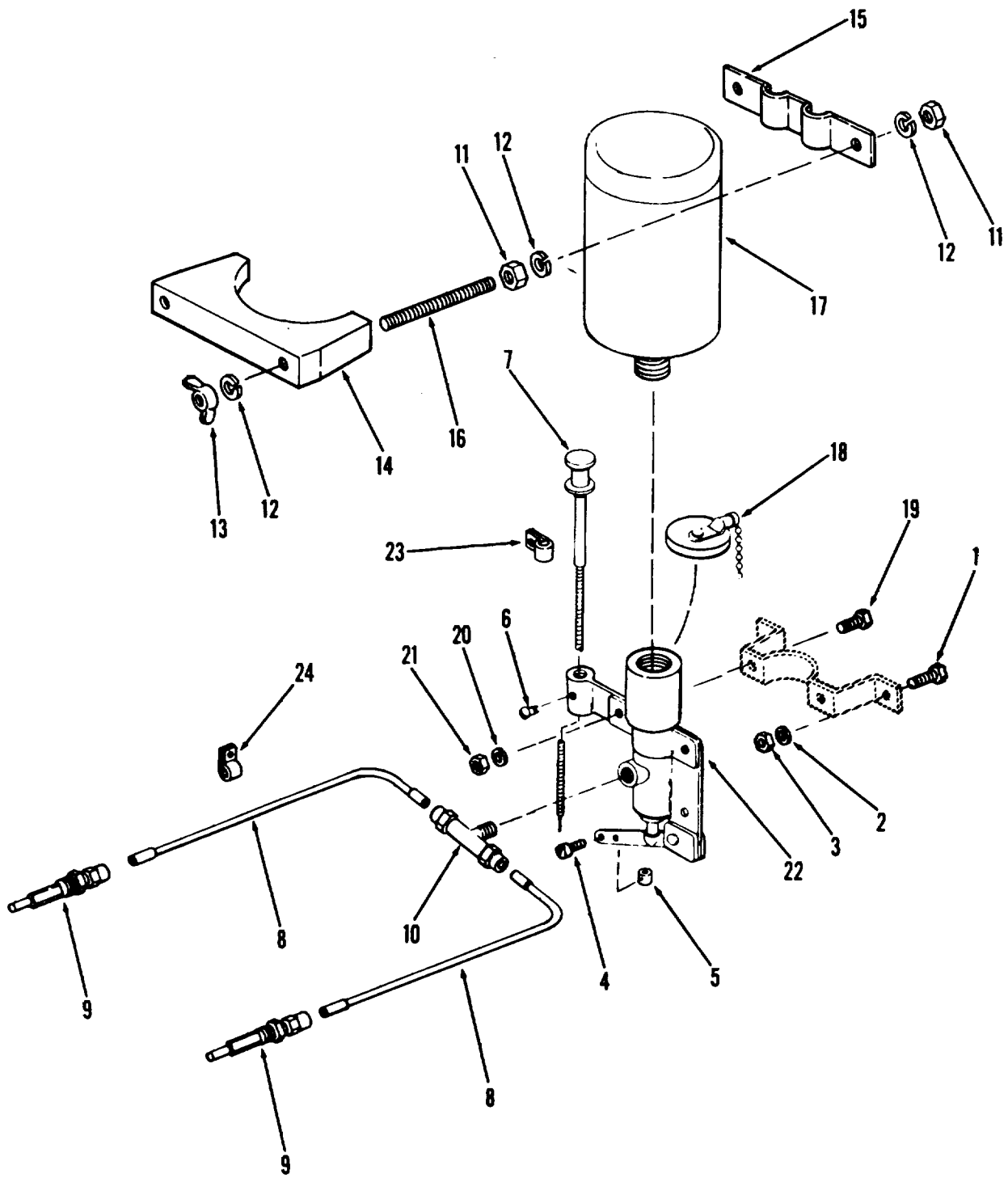

TA032832

Figure 185. Starting assembly, quick

(1) ILLUSTRATION		(2)	(3)	(4)	(5)	(6) DESCRIPTION	(7)	(8)
(a) FIG NO.	(b) ITEM NO.	SMR CODE	NATIONAL STOCK NUMBER	PART NUMBER	FSCM	USABLE ON CODE	U/M	QTY INC IN UNIT
						FUNCTIONAL GROUP 58 TORQUE CONVERTER AND TRANSMISSION HOSE AND TUBE ASSEMBLIES		
185	1	XBOZZ	5305-00-068-0498	MS90725-196906	96906	...SCREW, CAP, HEXAGON 1-4-20X3CYLINDER	EA	2
185	2	XBOZZ	5110-00-582-596	MS35338-4496906	96906	...WASHERLOCK 1-4 CYLINDER	EA	2
185	3	XBOZZ	5310-00-761-6882	MS51967-2	96906	...NUT, PLAIN, HEXAGON 1-4-20 CYLINDER.....	EA	2
185		XDOZZ		QS3267-370	61112	...STARTING ASSEMBLY ETHER CARRIER.....	EA	1
185		PAOZZ	2990-00-633-5903	LP2P14	61112	...STOP, SCREW ASSEMBLY CABLE.....	EA	1
185	4	XAOZZ		LP4668-10	61112	...SCREW MACHINE STOP.....	EA	1
185	5	XAOZZ		LP4667-10	61112	...STOP CABLE STARTING AID.....	EA	1
185	6	XAOZZ		LP529	61112	...SCREW MACHINE CONTROL CABLE	EA	1
185		PAOZZ	3040-00-921-6412	LP3864R84	61112	...CONTROL ASSEMBLY STARTING AID.....	EA	1
185	9	XDOZZ		LP2377-10	61112	...ATOMIZER ETHER MANIFOLD	EA	2
185		XDOZZ	5340-00-420-9813	LP2295	61112	...CLAMP ASSEMBLY CYLINDER.....	EA	1
185	11	XDOZZ	5310-0-487-5330	LP2299	61112	...NUT, PLAINHEXAGON CLAMP	EA	4
185	12	XAOZZ		LP22289	61112	...WASHER LOCK CLAP	EA	6
185	13	POOZZ		LP2290	61112	...NUT WING CLAMP.....	EA	EA
2								
185	14	XAOZZ		LP3904-1	61112	...BRACKET CLAMP CYLINDER	EA	1
185	15	XAOZZ		LP2284	61112	...PLATE CLAMP CYLINDER	EA	1
185	16	XAOZZ		LP2287	61112	...STUD CLAMP CLINDER	EA	2
185	17	PAOZZ	2910-00-646-9727	M39254	96906	...CARTRIDGEENGINE ST STARTING A ID	EA	1
185		XDOZZ		LP3234-9	61112	...VALVE ASSEMBLY STARTING AID	EA	1
185	18	XAOZZ		LP2401	61112	...CAP ASSEMBLY VALVE.....	EA	1
185	19	XAOZZ		LP1268	61112	...SCREW CAD HEXAGON BRACKET	EA	2
185	20	XAOZZ		T410	61112	...WASHER LOCK RACKET	EA	2
185	21	XAOZZ		T409-1	61112	...NUT PLAIN HEXAGON BRACKET.....	EA	2
185	22	XAOZZ		LP3258-1	61112	...VALVE START AID ENGINE	EA	1
185	23	PAOZZ	5340-00-990-7610	MS2133-66	96906	...CLAMP LOOP CUSHIONED CONTROL CABLE....	EA	1
185	24	PAOZZ	5340-00-088-1255	MS2133-99	96906	...CLAMP LOOP CUSHIONED TUBE.....	EA	2

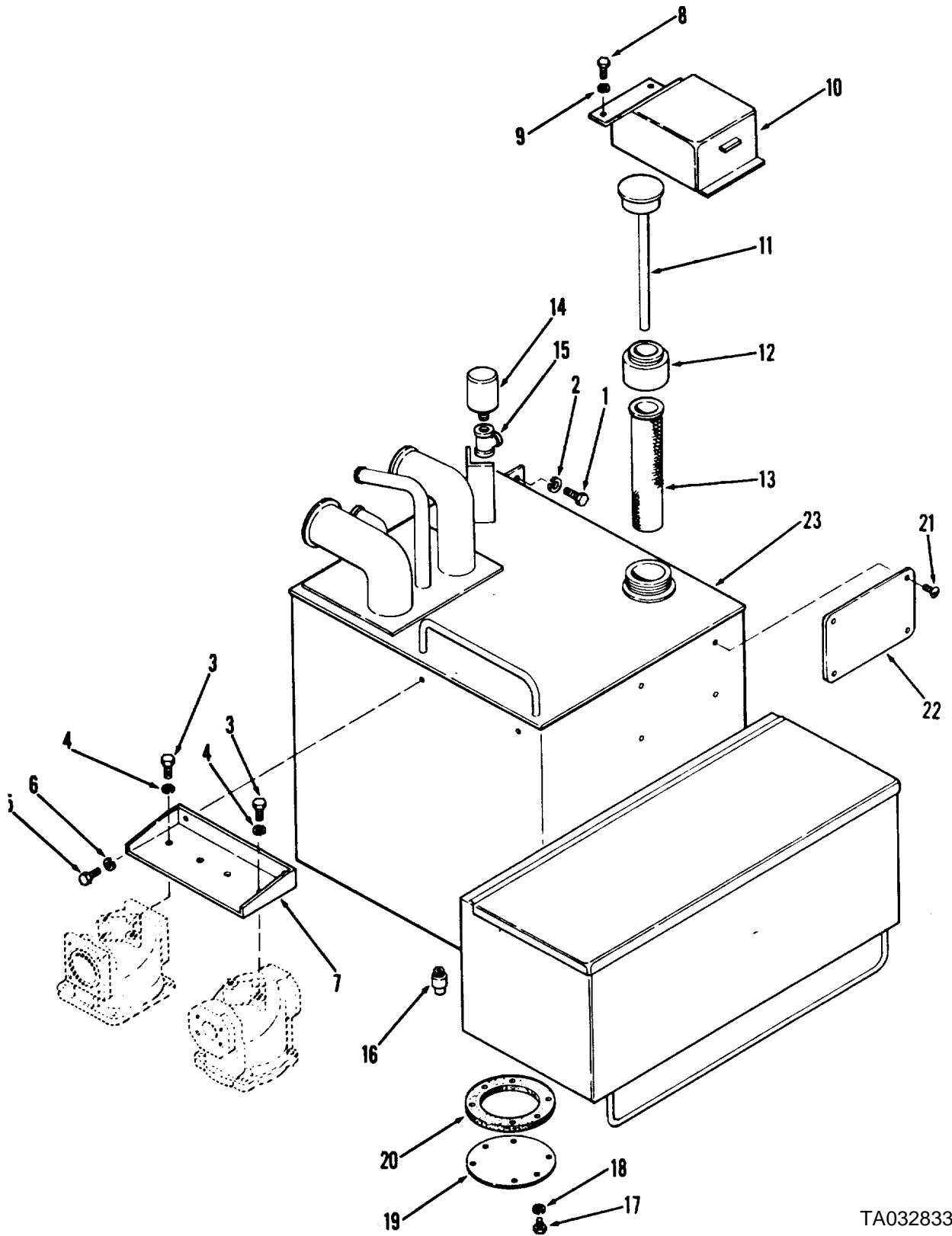

TA032833

Figure 186. Tank assembly, hydraulic

SECTION II

TM5-3810-295-20P

(1) ILLUSTRATION		(2)	(3)	(4)	(5)	(6) DESCRIPTION	(7)	(8)
(a) FIG NO.	(b) ITEM NO.	SMR CODE	NATIONAL STOCK NUMBER	PART NUMBER	FSCM	USABLE ON CODE	U/M	QTY INC IN UNIT
						FUNCTIONAL GROUP 58 TORQUE CONVERTER AND TRANSMISSION HOSE AND TUBE ASSEMBLIES		
186	3	XBOZZ	5305-00-782-9495	MS90725-111	96906	..SCREW CAP GEXAGON 1/2 13X1/4 FILTER MTG .	EA	4
186	4	XBOZZ	5310-00-584-5272	MS35338-48	96906	..WASHER, LOCK 1/2 FILTER MTG	EA	4
186	9	XBOZZ	5310-00-582-5965	MS35338-44	96906	..WASHER, LOCK 1/4 FILTER COVER MTG	EA	2
186	10	XDOZZ		827N606	27315	..COVER FILLER CAP HYDRAULIC TANK	EA	1
186	11	PBOZZ	6680-00-449-4981	13213E9434	97403	..CAP HYDRAULIC TANK CARRIER.....	EA	1
186	12	XBOZZ		4110-1	10203	..NECK FILLER HYD TANK.....	EA	1
186	13	PAOZZ	2520-00-401-7139	13213E9403	97403	..STRAINER FILL HYDR TANK	EA	1
186	14	XDOZZ		13205E3464	97403	..VALVE FILTER RELIEF HYDR TANK	EA	1
186	15	XDOZZ		9490V004	27315	..TEE STREET PIPE 1/2 TANK TO VALVE	EA	1
186	16	PAOZZ		13213E9572	97403	..PLUG ASSEMBLY HYDRAULIC TANK	EA	1
186	17	XBOZZ	5305-00-269-2802	MS90726-59	96906	..SCREW, CAP, HEXAGON 3/8-24X7/8 COVER MTG	EA	6
186	18	XBOZZ	5310-00-543-5101	MS35338-27	96906	..WASHER, LOCK 3/8 COVER MTG	EA	6
186	19	XDOZZ		814P20	27315	..COVER TANK	EA	1
186	20	PBOZZ	5330-00-585-8249	MS28775-246	96906	..PACKING PREFORMED COVER	EA	1
186	21	XBOZZ	5305-00-175-3230	MS21318-14	96906	..SCREW, DRIVE NO2-8X1/8 PLATE MTG	EA	1
186	22	XBOZZ		32Q445	27315	..PLATE INSTRUCTION HYDRAULIC TANK	EA	1
					390			

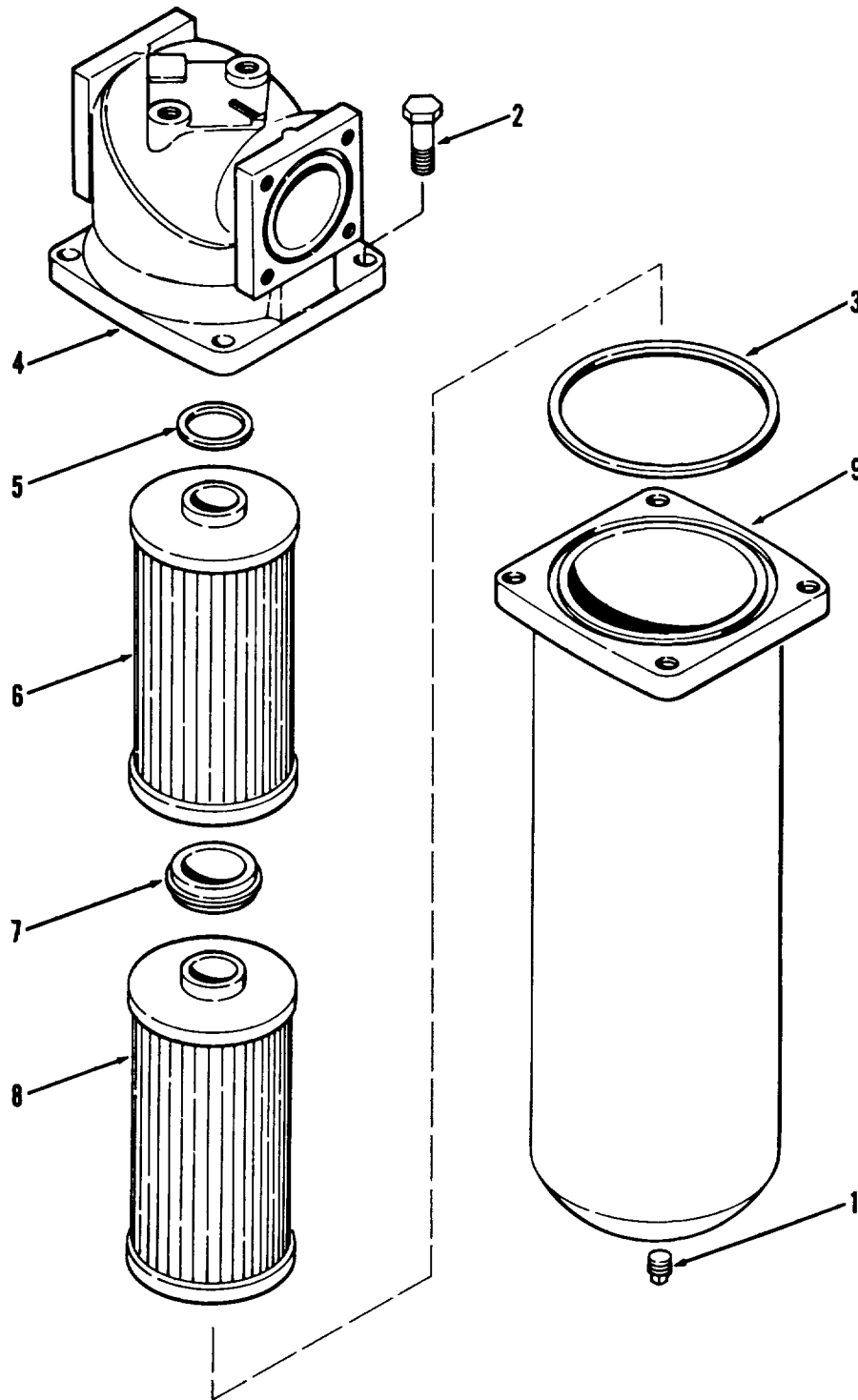

TA032834

Figure 187. Filter assembly, hydraulic oil

SECTION II

TM5-3810-295-20P

(1) ILLUSTRATION		(2)	(3)	(4)	(5)	(6)	(7)	(8)
(a) FIG NO.	(b) ITEM NO.	SMR CODE	NATIONAL STOCK NUMBER	PART NUMBER	FSCM	DESCRIPTION USABLE ON CODE	U/M	QTY INC IN UNIT
187		PAOZZ		26900-2500-	92863	FUNCTIONAL GROUP 58 TORQUE CONVERTER AND TRANSMISSION HOSE AND TUBF ASSEMBLIES		
187	1	XDOZZ		26900-2500-6	92863	..FILTER OIL HYD TANK FILTER SYSTEM	EA	1
187	2	XDOZZ		26900-2500-7	92863	..PLUG DRAIN HYD TANKFILTER.....	EA	1
187	3	KFOZZ		26900-2500-5	92863	..BOLT HEAD HYD TANK FILTER	EA	1
187	4	XDOZZ		26900-2500-2	92863	..SEAL HOUSING HYD TANK FILTER.....	EA	1
187	5	KFOZZ		26900-2500	92863	..HEAD FILTER HYD TANK FILTER SYSTEM	EA	1
187	6	PAOZZ	2520-00-132-3158	26900-2500	92863	..PACKING PEFORMED HYD TANK FILTER.....	EA	1
187	7	XDOOZ		26900-2500-8	97863	..FILTER ELEMENT DOUBLE PORT-HYD TANK ...	EA	1
187	8	PAOZZ	4330-00-328-5339	676366-5110	92863	..SLEEVE ELEMENT HYD TANK FILTER.....	EA	1
187	9	XDOZZ		269CO-2500-1	92863	..FILTER, ELEMENT HYD TANK FILTER.....	EA	1
					92863	..HOUSING FILTER HYD TANK FILTER.....	EA	1
					392			

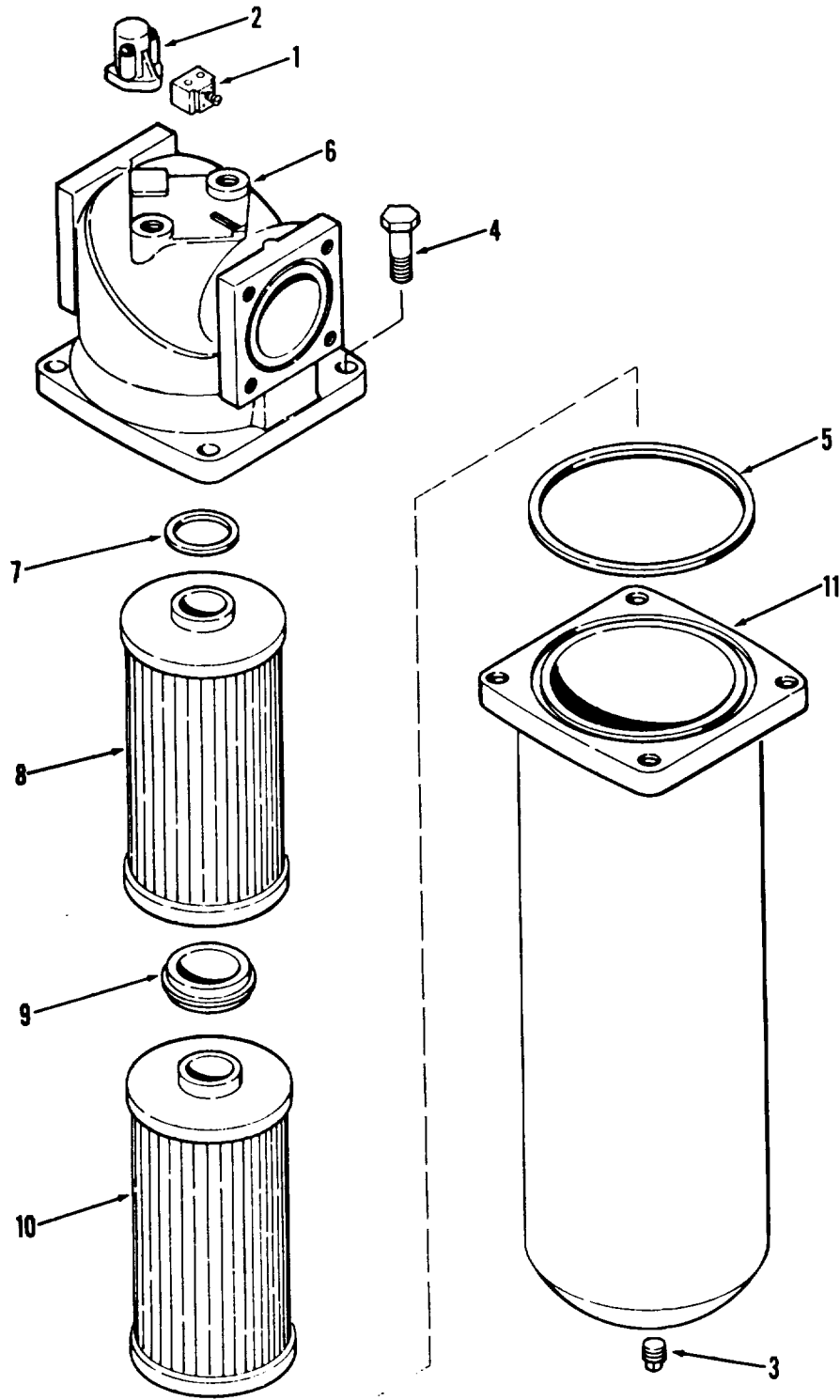

TA032835

Figure 188. Filter assembly, hydraulic oil

(1) ILLUSTRATION		(2)	(3)	(4)	(5)	(6)	(7)	(8)
(a) FIG NO.	(b) ITEM NO.	SMR CODE	NATIONAL STOCK NUMBER	PART NUMBER	FSCM	DESCRIPTION USABLE ON CODE	U/M	QTY INC IN UNIT
188	1	XDOZZ	6680-00-041-3658	MEC404-2500	92863	..SWITCH FILTER HYD OIL FILTER	EA	1
188	2	PAOZZ		909220-25	92863	..INDICATOR FLUID COLORGAGE	EA	1
188	3	XBOZZ	26900C2500-6	26900C2500-6	92863	..PLUG DRAIN HYD FILTER	EA	1
188	4	XDOZZ		26900C2500-7	92863	..BOLT HEAD HYD TANK FILTER	EA	1
188	5	KFOZZ	269002500-5	269002500-5	92863	..SEAL HOUSING HYD FILTER	EA	1
188	6	XAOZZ		26900C2500-2	92863	..HEAD FILTER HYD TANK FILTER	EA	1
188	7	KFOZZ	26900C2500-4	26900C2500-4	92863	..PACKING PREFORMED HYD TANK FILTER	EA	1
188	8	PAOZZ		2940-00-421-9655	576366-5110	92863	..FILTER ELEMENT DOUBLE PORT-HYD TANK ...	EA
188	9	XDOZZ	4330-00-328-5339	2690002500-8	92863	..SLEEVE ELEMENT HYD TANK FILTER	EA	1
188	10	PAOZZ		676366-5110	92863	..FILTER ELEMENT HYD TANK FILTER.....	EA	1
188	11	XAOZZ		26900C2500-1	92863	..HOUSING FILTER HYD TANK FILTER.....	EA	1

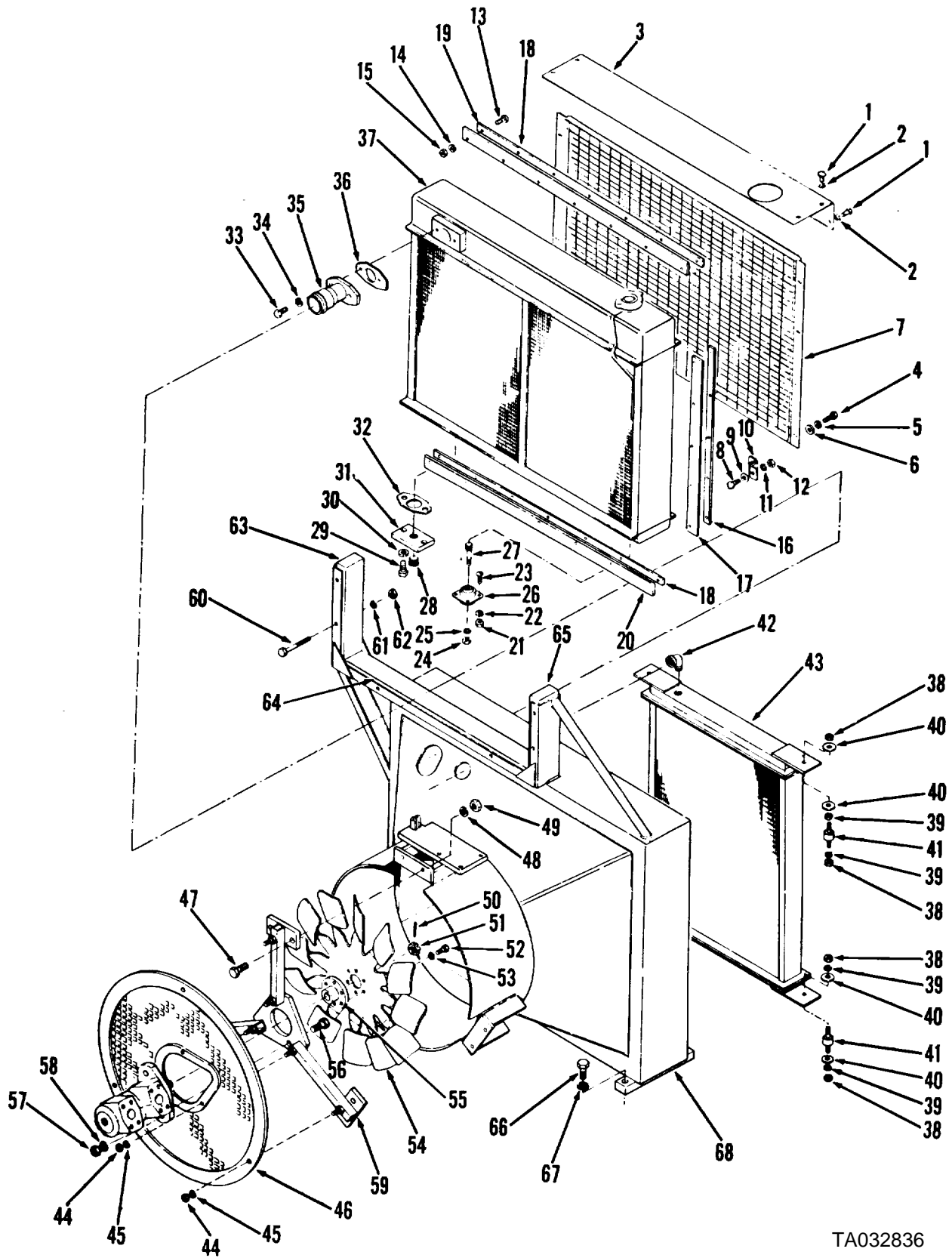

TA032836

189. Radiator and fan assembly

(1) ILLUSTRATION		(2)	(3)	(4)	(5)	(6)	(7)	(8)
(a) FIG NO.	(b) ITEM NO.	SMR CODE	NATIONAL STOCK NUMBER	PART NUMBER	FSCM	DESCRIPTION USABLE ON CODE	U/M	QTY INC IN UNIT
						FUNCTIONAL GROUP 59 COOLING SYSTEM, ENGINE, CARRIER		
189	28	PAOZZ	4730-00-088-8665	MS49005-11	96906	...PLUG PIPE 3/4-14 NPT RADIATOR	EA	1
189	56	XBOZZ	5305-00-782-9494	MS90725-114	96906	..SCREW, CAP, HEXAGON 1/2-13 X 13/4 MOTOR.. MTG.....	EA	2
189	57	XBOZZ	5310-00-584-5272	MS35338-48	96906	..WASHER, LOCK 1/2 MOTOR MTG	EA	2
189	58	XBOZZ	5310-00-768-0318	MS519767-14	96906	..NUT, PLAIN, HEXAGON 1/2 -13 MOTOR MTG.....	EA	2

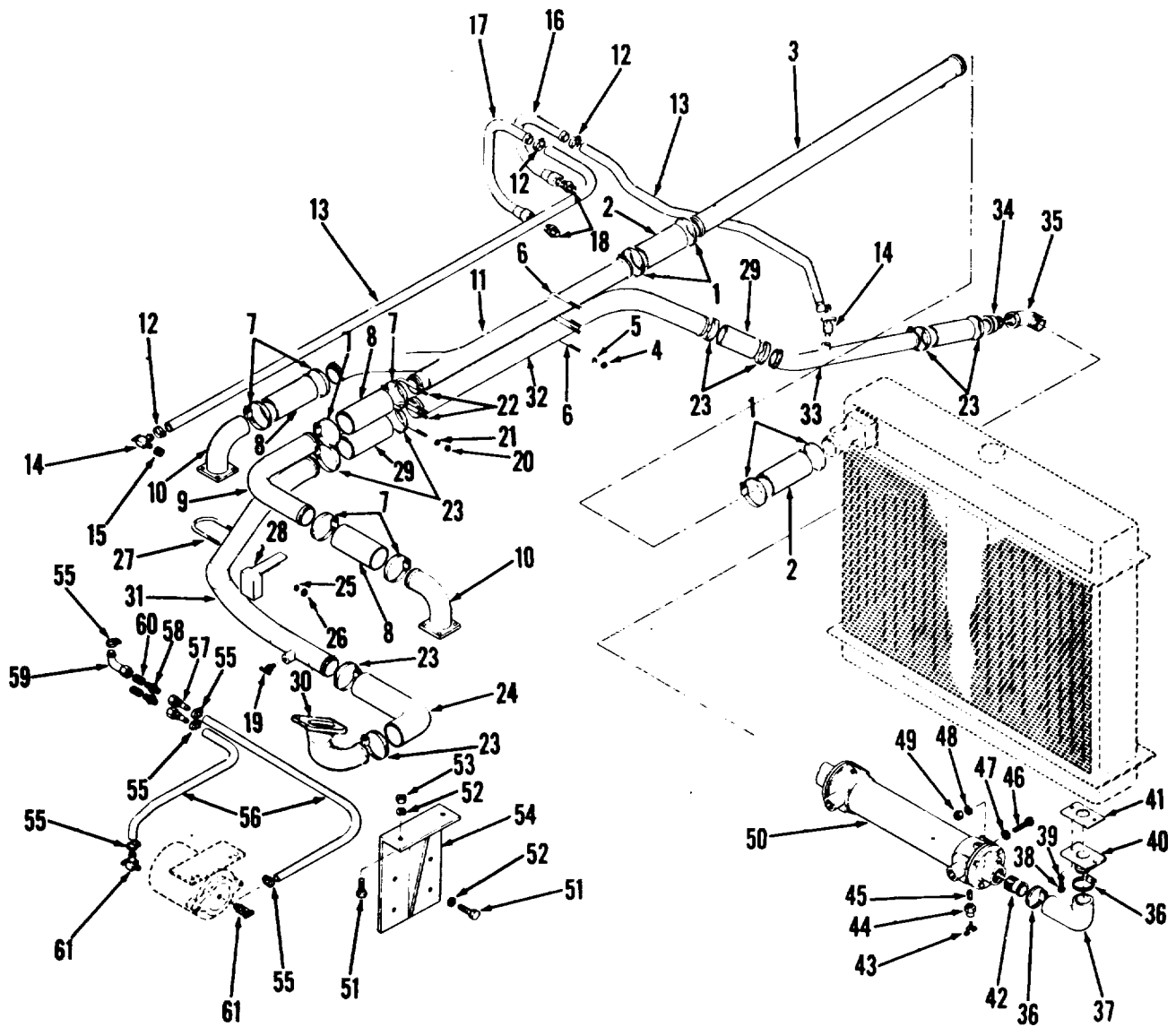

TA032841

Figure 191. Heat exchanger and related parts

SECTION II

TM5-3810-295-20P

(1) ILLUSTRATION		(2)	(3)	(4)	(5)	(6) DESCRIPTION	(7)	(8)
(a) FIG NO.	(b) ITEM NO.	SMR CODE	NATIONAL STOCK NUMBER	PART NUMBER	FSCM	USABLE ON CODE	U/M	QTY INC IN UNIT
						FUNCTIONAL GROUP 59 COOLING SYSTEMENGINE CARRIER		
191		AOOOO		8100020598	27315	COOLING SYSTEM CARRIER.....	EA	1
191	1	XDOZZ		320431D19	27315	.CLAMP HOSE RADIATOR HOSE	EA	4
191	2	POOXX	4720-01-050-5637	44Z1497D6	27315	.HOSE, PREFORMED 2-1/4-20 TUBE CLMP MTG .	EA	2
191	3	XDOZZ		13219E0574	97403	.TUBE WATER ENGINE RETURN LINE	EA	1
191	4	PAOZZ	5310-00-761-6882	MS51967-2	96906	.NUT, PLAIN, HEXAGON 1/4-20 TUBE CLMP MTG .	EA	2
191	5	PAOZZ	5310-00-582-5965	MS35338-44	96906	.WASHER, LOCK 1/4 TUBE CLMP MTG	EA	4
191	6	XDOZZ		820P394D2	27315	.U-BOLT CLAMP TUBE MTG	EA	2
191	7	XDOZZ	4730-00-908-3195	MS35842-10	96906	.CLAMP HOSE ENGINE OUTLET HOSE	EA	6
191	8	POOZZ	4720-01-050-5637	44Z1497D6	27315	.HOSE JPREFORMED 2-1/4DX6 ENGINE OUTLET	EA	3
191	9	XDOZZ		20Q52	27315	.TUBE WATER RADIATOR LINE	EA	1
191	10	XDOZZ		20Q49	27315	.FLANGE WA OTLT COLLING SYSTEM	EA	2
191	11	XDOZZ		20Q51	27315	.TUBE WATER COOLING SYSTEM	EA	1
191	12	PAOZZ		32Q431D6	27315	.CLAMP HOSE COOLING SYSTEM.....	EA	4
191	13	XDOZZ		44Z1497D4	27315	.HOSE RUBBER HEATER RETURN.....	EA	1
191	14	PAOZZ	4820-00-465-1589	13213R9243	97403	.COCK, DRAIN HEATER HOSE	EA	2
191	15	XDOZZ	4730-00-580-6739	5Z343D27	27315	.BUSHING, PIPE HOSE TO BOSS	EA	1
191	16	XDOZZ		20Z1594	27315	.TUBE COPPER HOSE TO HEATER	EA	1
191	17	XDOZZ		20Q56	27315	.TUBE COPPER HOSE TO HEATER	EA	1
191	18	XBOZZ	4730-00-827-0094	44Z371D6	27315	.NIPPLE TUBE 5/8 OD	EA	1
191	19	PAOZZ	4820-00-849-1220	MS35782-5	96906	.COCK, DRAIN 1/4-18 ENGINE INLET LINE	EA	1
191	20	XBOZZ	5310-00-761-6882	MS51967-2	96906	.NUT, PLAIN, HEXAGON 1/4 TUBE CLMP MTG.....	EA	2
191	21	XBOZZ	5310-00-582-5965	MS35338-44	96906	.WASHER, LOCK 1/4 TUGB CLMP MTG	EA	4
191	22	XDOZZ	3930-00-849-8925	820P394D2	27315	.U-BOLT CLAMP TUBE MTG	EA	2
191	23	XDOZZ		32Q431D19	27315	.CLAMP HOSE LP	EA	8
191	24	POOZZ	4720-01-058-4929	44Z14S8D5	27315	.HOSE, PREFORMED 90DEG-2-3-41D ENG INLET	EA	1
191	25	PAOZZ	5310-00-761-6882	MS51967-2	96906	.NUT, PLAIN, HEXAGON 1-4-2- TUBE CLMP MTG	EA	2
191	26	PAOZZ	5310-00-582-5965	MS35338-44	96906	.WASHER, LOCK 1-4 TUBE CLMP MTG	EA	4
191	27	PAOZZ	3930-00-849-8925	82CP394D2	27318	.U-BOLT CLAMP TUBE MTG	EA	2
191	28	XDOZZ		16P3869	27315	.BRACKET TUBE SUPPORT	EA	1
191	29	POOZZ	4720-01-050-5637	44Z1497D6	27315	.HOSE, PREFORMED 2-1/4DX6 IN LG	EA	3
191	30	XDOZZ		820N21	27315	.INLET WATER RAD LINE TO ENG	EA	1
191	31	XDOZZ		13219E0569	97403	.TUBE WATER RAD TO ENG	EA	1
191	32	XDOZZ		20Q53	27315	.TUBE WATER RAD TO ENG	EA	1
191	33	XDOZZ		20Q55	27315	.TUBE WATER RAD TO ENG	EA	1
191	34	XBOZZ	4730-01-029-8677	820P395	27315	.ADAPTER, STRAIGHT, PI TUBE TO ELBOW	EA	1
191	35	XDOZZ	4730-00-908-3195	MS35842-10	96906	.CLAMP HOSE RAD TO HT EXCH HOSE.....	EA	1
191	36	XDOZZ	4730-00-908-3195	MS35842-10	96906	.CLAMP HOSE RAD TO HT EXCH HOSE.....	EA	2
191	37	POOZZ	4720-00-459-5944	13205E3312-1	97403	.HOSE, PREFORMED 90DEG 21D RAD TO HT EXCH	EA	1

SECTION II

TM5-3810-295-20P

(1) ILLUSTRATION		(2)	(3)	(4)	(5)	(6)	(7)	(8)
(a) FIG NO	(b) ITEM NO	SMR CODE	NATIONAL STOCK NUMBER	PART NUMBER	FSCM	DESCRIPTION USABLE ON CODE	U/M	QTY INC IN UNIT
191	38	XBOZZ	5305-00-069-5573	MS90725-85	96906	.SCREW, APHEXAGON H7/16-14X1OUTLET MTG	EA	2
191	39	XBOZZ	5310-00-209-0965	MS35338-47	96906	.WASHER, LOCK 7/16 OUTLET MTG.....	EA	2
191	40	XDOZZ		20Q57	27315	.OUTLET RADIATOR	EA	1
191	41	PAOZZ	5330-01-025-7011	20Z1586	27315	.GASKET OUTLET RADIATOR	EA	1
191	42	XDOZZ		820T550	27315	.ADAPTER HOSE HOSE TO HT EXCH	EA	1
191	43	PAOZZ	4820-00-465-1589	13213E6243	97403	.COOK, DRAIN HEAT EXCHANGER	EA	1
191	44	XBOZZ		18Q106D39	27315	.COUPLING PIPE HEAT EXCHANGER	EA	1
191	45	XBOZZ		20U28D51	27315	.NIPPLE PIPE DRAIN COOK	EA	1
191	56	POOZZ	4720-00-087-9122	44Z1497S1	27315	.HOSE, NONMETALLIC RUST INHIBITOR LINES..	EA	1
191	57	PAOZZ	4730-01-028-9596	100108410	79470	.HOSE, END SWIVEL RUST INHIBITOR LINES	EA	2
191	58	XDOZZ		44Z208D15	27315	.ADAPTER TUBE RUST INHIBITOR LINES.....	EA	1
191	59	XDOZZ		44Z215D19	27315	.ELBOW TUBE INHIBITOR LINES	EA	1
191	60	XDOZZ	4730-00-239-3047	3-4X1-2PTRB	30780	.BUSHING, PIPE NPTF RUST INHIBITOR.....	EA	1
191	61	PAOZZ	4820-00-465-1589	13213E9243	97403	.COOK DRAIN RUST INHIBITOR HOSE.....	EA	2
					399			

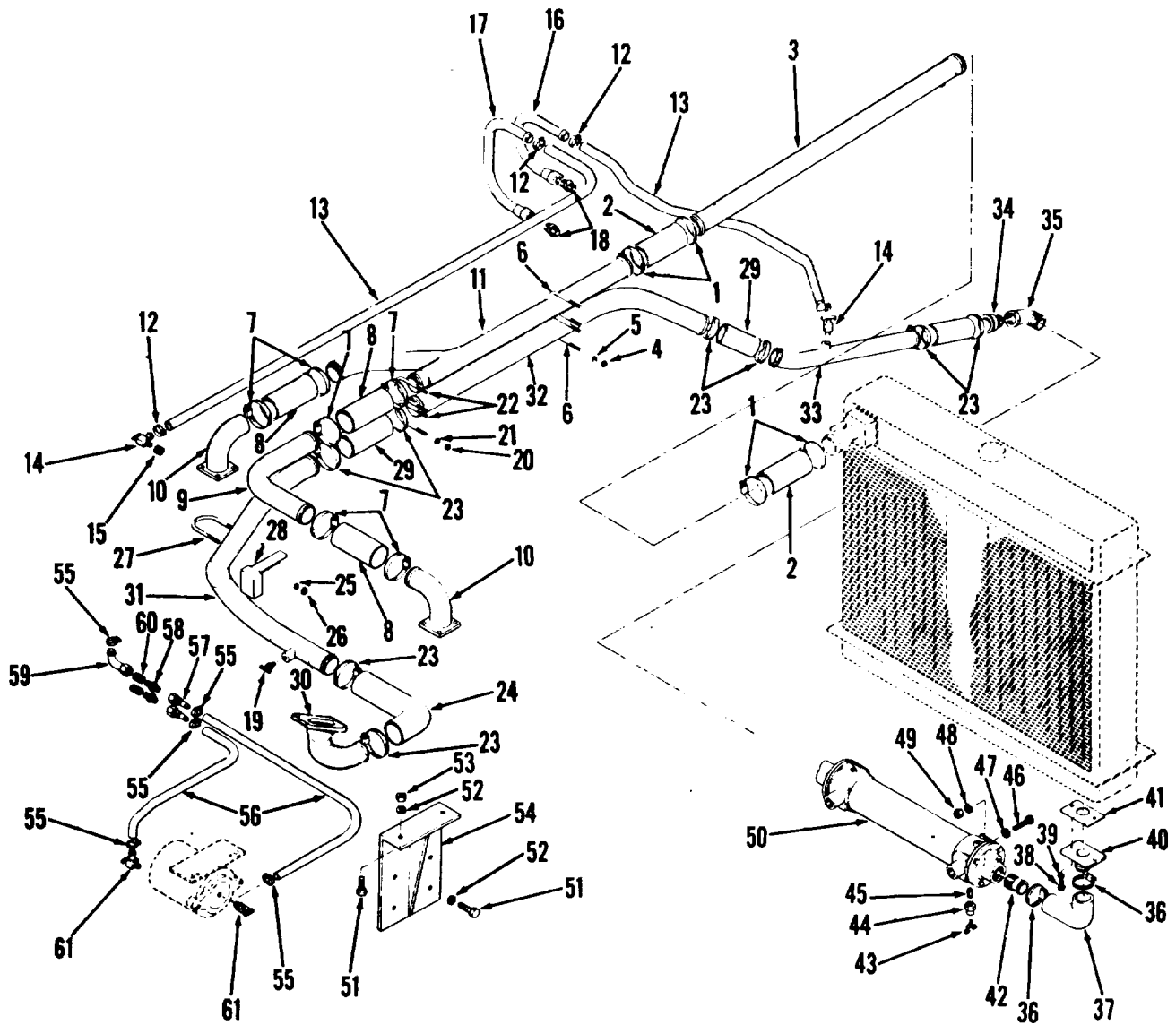

TA032842

Figure 192. Hose and tube assemblies, fuel

SECTION II

TM5-3810-295-20P

(1) ILLUSTRATION		(2)	(3)	(4)	(5)	(6) DESCRIPTION	(7)	(8)
(a) FIG NO	(b) ITEM NO	SMR CODE	NATIONAL STOCK NUMBER	PART NUMBER	FSCM	USABLE ON CODE	U/M	QTY INC IN UNIT
						FUNCTIONAL GROUP 60 FUEL SYSTEM, ENGINE, CARRIER		
192		AOOOO		8100N1951	27315	.FUEL SUPPLY CARRIER.....	EA	1
192	1	MFOZZ		44Q2950	27315	.HOSE ASSY FUEL CARRIER FUEL SYSTEM.....	EA	1
192	2	XBOZZ		44Q223-7	27315	.ELBOW, TUBE 5/8X7/8-14 37DEG FLARE FUEL ..	EA	1
192	3	XBOZZ	4730-00-254-6227	49X6X2	79470	.ELBOW, PIPE TO TUBE FUEL	EA	1
192	4	XBOZZ		2M4ZMB	70434	.ADAPTER, STRAIGHT ¼ TUBE-1/8NPTF	EA	1
						TO TANK LINE		
192	5	MFOZZ		1-44Q258D	27315	.HOSE ASSY PRIMER TO FUEL TANK.....	EA	1
192	6	XBOZZ	4730-00-278-4673	MS20822-4-48	96906	.ELBOW, PIPE TO TUBE ¼ TUBE 1/4NPT	EA	1
						PROMER PUMP FUEL.....		
192	7	XBOZZ	4730-00-194-0216	AN912-5	89044	.BUSHING, PIPE 1-2-14X1-418 PRIMER PUMP	EA	1
						TO TANK FUEL LINE		
192	8	XBOZZ	4730-01-028-1586	2225P-8	87373	.TEE PIPE 1-2-14-PRIMER TO FUEL TANK	EA	1
192	9	XBOZZ		3328-EX6	14770	.REDUCER EXT THD ½-14NPRWZ3/8-18NPTF	EA	1
192	10	PAOZZ	4820-00-182-9090	13205E4334	97403	.VALVE, CHECK FUEL SUPPLY LINE	EA	1
192	11	XBOZZ		4M6ZMB	70434	.ADAPTER STRAGINT ½ TUBFX3/8-NPTF	EA	1
192	12	MFOZZ		1-44Q294D	27315	.HOSE ASSEMBLY TANK TO FILTER	EA	1
192	13	XBOZZ		49X6X2	79470	.ELBO PIPE TO TUBE TANK TO FILTER FUEL	EA	1
192	14	PAOZZ	4730-00-194-0216	4AN912-5	27315	.RUSHING PIPE 1-2-14X1-4-18 PUMP TO FILTER	EA	1
192	15	PAOZZ	4730-01-029-5036	44Q236D35	27315	.TEE PIPE FUEL FILTER	EA	1
192	16	PAOZZ		2M4ZMB	27315	.ADAPTER, STRAIGHT ¼ TUBE-1/8NPTE FILTER	EA	1
						TO PUMP FUEL LINE		
192	17	MFOZZ		44U33D4	27315	.TUBE ASSY CPPP 1-40D FILTER TO PUMP FUEL	EA	1
						LINE CKT 207E		
192	18	PAOZZ	4730-00-231-5632	49X4	79470	.ELBOW, PIPE TO TUBE ¼ TUBE X 1/8 NPTE	EA	1
						TO PUMP FUEL LINE		
192	19	MFOZZ		44Q294D	27315	.HOSE ASSEMBLY FUE RETURN LINE	EA	1
192		PAOZZ	4730-01-017-9374	MS39341-10-8A	96906	..COUPLING HOSE FUEL RETURN LINE.....	EA	1
192		PAOZZ	4730-01-017-9375	MS39341-8-8A	96906	..ADAPTER, STRAIGHT FUEL RETURN LINE	EA	1
192		POOZZ	4720-00-169-5112	MS39262-8	96906	..HOSE, RUBBER 5/8X FUEL RETURN LINE	FT	1
192	20	PAOZZ	4730-00-254-6227	49X6X2	79470	.ELBOW PIPE TO TUBE FUEL RETURN LINE	EA	1
192	21	PAOZZ	5305-00-942-2196	MS18154-60	96906	.SCREW, CAP, HEXAGON 3/8-16X1	EA	4
192	22	PAOZZ	5310-00-637-9541	MS35338-46	96906	.WASHER, LOCK 3/8	EA	4

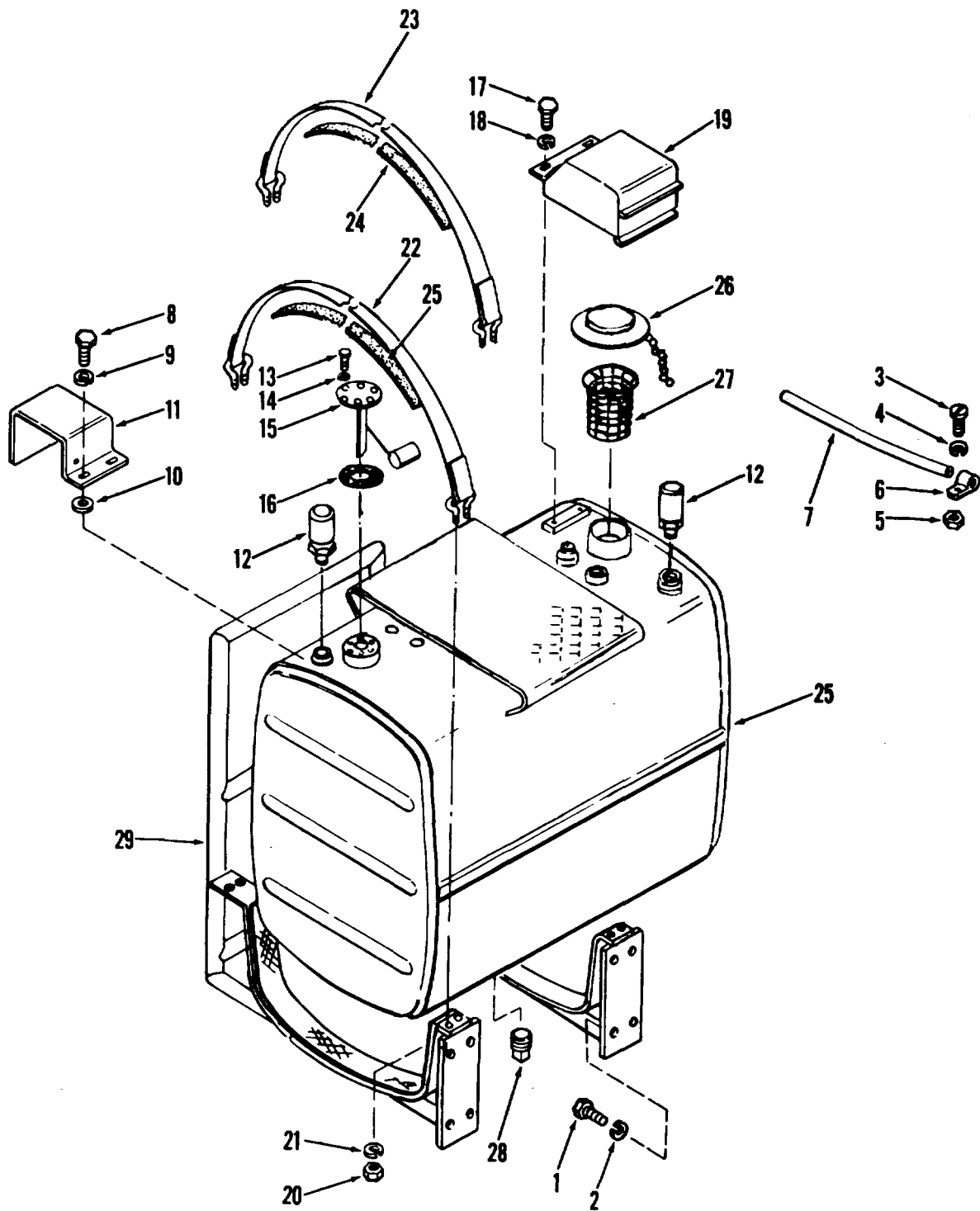

TA032843

Figure 193. Tank assembly and mounting parts

SECTION II

TM5-3810-295-20P

(1) ILLUSTRATION		(2)	(3)	(4)	(5)	(6) DESCRIPTION	(7)	(8)
(a) FIG NO.	(b) ITEM NO.	SMR CODE	NATIONAL STOCK NUMBER	PART NUMBER	FSCM	USABLE ON CODE	U/M	QTY INC IN UNIT
193	1	PAOZZ	5305-00-724-5910	MS90725-162	96906	.SCREW, CAP, HEXAGON 5/8-11X1-1/ FUEL TANK	EA	8
193	2	PAOZZ	5310-00-820-6653	MS35338-50	96906	.WASHER, LOCK SPRING, 5/8 FUEL TANK MTG..	EA	8
193	3	PAOZZ	5305-00-993-1848	MS35201-265	96906	.SCREW MACHINE NO 10-32X33/4. TUBE CLMP MTG	EA	2
193	4	PAOZZ	5310-00-045-3296	MS35338-43	96906	.WASHER, LOCK NO 10 TUBE CLMP MTG	EA	2
193	5	PAOZZ	5310-00-934-9751	MS35650302	96906	.NUT, PLAIN, HEXAGON NO 10 TUBE CLMP MTG	EA	
	2							
193	6	XBOZZ		320450D75	27315	.CLAMP TUBE FUEL LINE MTG	EA	2
193	7	PAOZZ		13217E6911	97403	.TUBING, PLASTIC FUEL LINE	EA	1
193	8	XBOZZ		MS90725-3	96906	.SCREW CAP, HEX HD:1/4-20 X 1/2 GUARD MTG ..	EA	2
193	9	PAOZZ	5310-00-582-5965	MS35338-44	96906	.WASHER, LOCK 1/4 GUARD MTG	EA	2
193	10	PAOZZ	5310-00-823-8804	MS27183-9	96906	.WASHER FLAT 1/4 GUARD MTG	EA	2
193	11	XBOZZ		814P18	27315	.GUARD VALVE FUEL TANK	EA	1
193	12	PAOZZ	4820-00-455-8292	13213E9522	97403	.VALVE SAFETY RELIEF FUEL TANK	EA	2
193	13	PAOZZ	5305-00-989-7434	MS35207-263	96906	.SCREW, MACHINE NO 10 TRANSMITTER MTG ..	EA	5
193	14	PAOZZ	5310-00-999-7434	MS35338-43	96906	.WASHER, LOCK NO 10 TRANSMITTER MTG	EA	5
193	15	PAOZZ	6680-00-401-1400	13215E9952	97403	.TRANSMITTER, LIQUID FUEL TANK	EA	1
193	16	PAOZZ	5330-00-119-4842	2013	98440	.GASKET FUEL TANK	EA	1
193	17	XBOZZ		MS90725-3	96906	.SCREW,CAP,HEX, HD1/4-20 X 1/2, COVER MTG	EA	2
193	18	PAOZZ	5310-00-582-5965	MS35338-44	97906	.WASHER, LOCK	EA	2
193	19	XBOZZ		827N606	27315	.COVER FILL CAP FUEL TANK	EA	1
193	20	PAOZZ	5310-00-880-7745	MS51968-11	96906	.NUT, PLAIN, HEXAGON 7/16-20 FUEL TANK STRAP	EA	8
193	21	PAOZZ	5310-00-209-0965	MS51968-11	96906	.WASHER, LOCK 7/16 FUEL TANK MTG	EA	8
193	22	XBOZZ		829N265D1	27315	.STRAP RING FUEL TANK MTG	EA	1
193	23	XBOXX		829N265D2	27315	.STRAP RING FUEL TANK MTG	EA	1
193	24	POOZZ	8305-01-018-8743	13213E9520	97403	..WEBBING, TEXTILE FUEL TANK MTG STRAP ...	FT	1
193	25	PAOFF	2910-00-438-1487	1321F9498	97403	.TANK, FUEL, ENGINE CARRIER	EA	1
193	26	PAOZZ	4730-00-947-6512	1315	98440	..CAP ASSEMBLY CARRIER	EA	1
193	27	PAOZZ	2910-01-021-4815	6312	98440	..FILLER NECK FUEL TANK	EA	1
193	28	XDOZZ		2861	98440	..PLUG PIPE FUEL TANK DRAIN	EA	1
193	29	XBOZZ		816J84	27315	.BRACKET FUEL TK CARRIER	EA	1

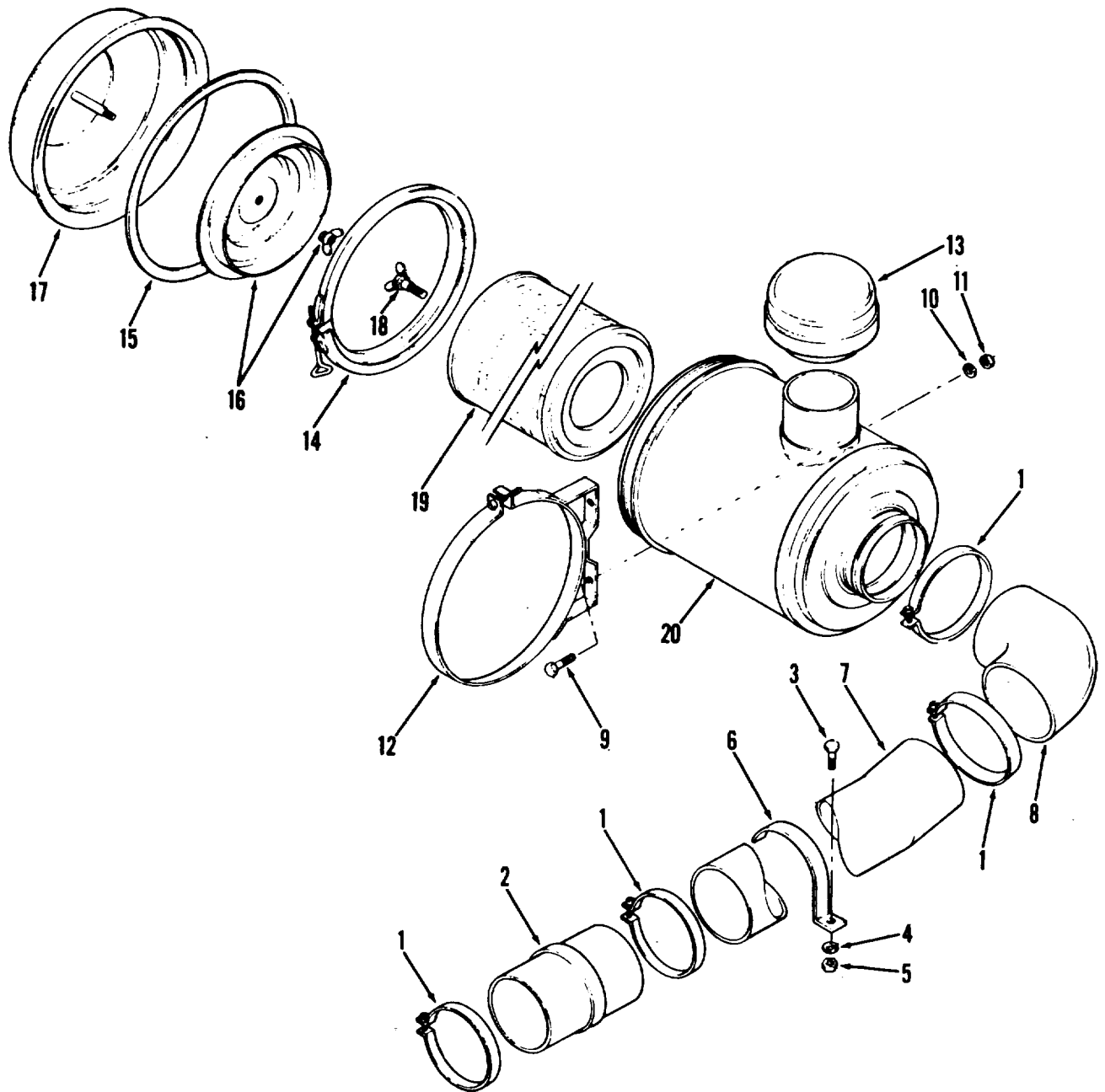

TA032844

Figure 194 Air cleaner assembly and related parts

SECTION II

TM 5-3810-295-20P

(1) ILLUSTRATION		(2)	(3)	(4)	(5)	(6) DESCRIPTION	(7)	(8)
(a) FIG NO.	(b) ITEM NO.	SMR CODE	NATIONAL STOCK NUMBER	PART NUMBER	FSCM	USABLE ON CODE	U/M	QTY INC IN UNIT
						FUNCTION GROUP 61 AIR CLEANERENGINE, CARRIER		
194		AOOOO		8100N0837	27315	.AIR CLNR SYSTEM CARRIER ENGINE	EA	1
194	1	PAOZZ	4730-00-450-9348	MS21920-49	96906	.CLAMP, HOSE AIR DUCT MTG	EA	1
194	2	XDOZZ	4720-00-941-1584	P10-5611	18265	.COUPLING TUBE AIR DUCT	EA	1
194	3	PAOZZ	5305-00-942-2196	MS18154-60	96906	.SCREW, CAP, HEXAGON 3/8-16X1 AIR DUCT BRKT, MTG	EA	1
194	4	PAOZZ	5310-00-637-9541	MS35338-46	96906	.WASHER ;LOCK 3/8 AIR DUCT BRKT MTG	EA	1
194	5	PAOZZ	5310-00-732-0558	MS51967-8	96906	.NUT, PLAIN, HEXAGON 3/8 AIR DUCT BRKT	EA	1
194	6	XDOZZ		16Q35D4	27315	.BRACKET DUCT AIR CLEANER	EA	1
194	7	XDOZZ		14Q57	27315	.DUCT AIR AIR CLEANER SYSTEM.....	EA	1
194	8	XDOZZ	4730-00-450-9092	P10-5534	27315	.ELBOW TUBE AIR CLEANER SYSTEM	EA	1
194	9	PAOZZ	5305-00-942-2196	MS18154-60	96906	.SCREW, CAP, HEXAGON 3/8-16X1 AIR CLEANER	EA	1
194	10	PAOZZ	5310-00-637-9541	MS51967-9	96906	.WASHER, LOCK 3/8 AIR CLEANER MTG	EA	1
194	11	PAOZZ	5310-00-761-0654	MS51967-9	96906	.NUT, PLAIN, HEXAGON AIR CLEANER MTG	EA	1
194		PBOZZ	2940-00-439-6013	1321E9538	97403	.CLEANER, AIR CARRIER ENGINE	EA	1
194	12	XBOZZ	3930-00-116-9721	AAHOO-0349	18265	.CLAMP AIR CLEANER.....	EA	1
194	13	XBOZZ	2940-00-459-6560	GAH00-0165	18265	.CAP AIR STACK AIR CLEANER.....	EA	1
194		XDOZZ		FWG12-0077	18265	.CLEANER ASSY AR CARRIER ENGINE	EA	1
194	14	XDOZZ	5340-00-933-0698	P10-0808	18265	.CLAMP AIR CLNR CUP ASSY ATTACHING.....	EA	1
194	15	PAOZZ	5330-00-964-6318	P17804	18265	.PACKING PERFORMED AIR CLEANER	EA	1
194	16	XDOZZ	2940-00-459-6979	P10-6329	18265	.BAFFLE AIR CLEANER	EA	1
194	17	XDOZZ	2940-00-961-6559	P10-6589	18265	.CUP AIR CLNR.....	EA	1
194	18	PAOZZ	5305-00-961-6507	P18464	18265	.THUMBSCREW AIR CLEANER FILTER	EA	1
194	19	PAOZZ	2940-00-460-6978	P11-3320	18265	.ELEMENT AIR CLEANER AIR CLEANER.....	EA	1

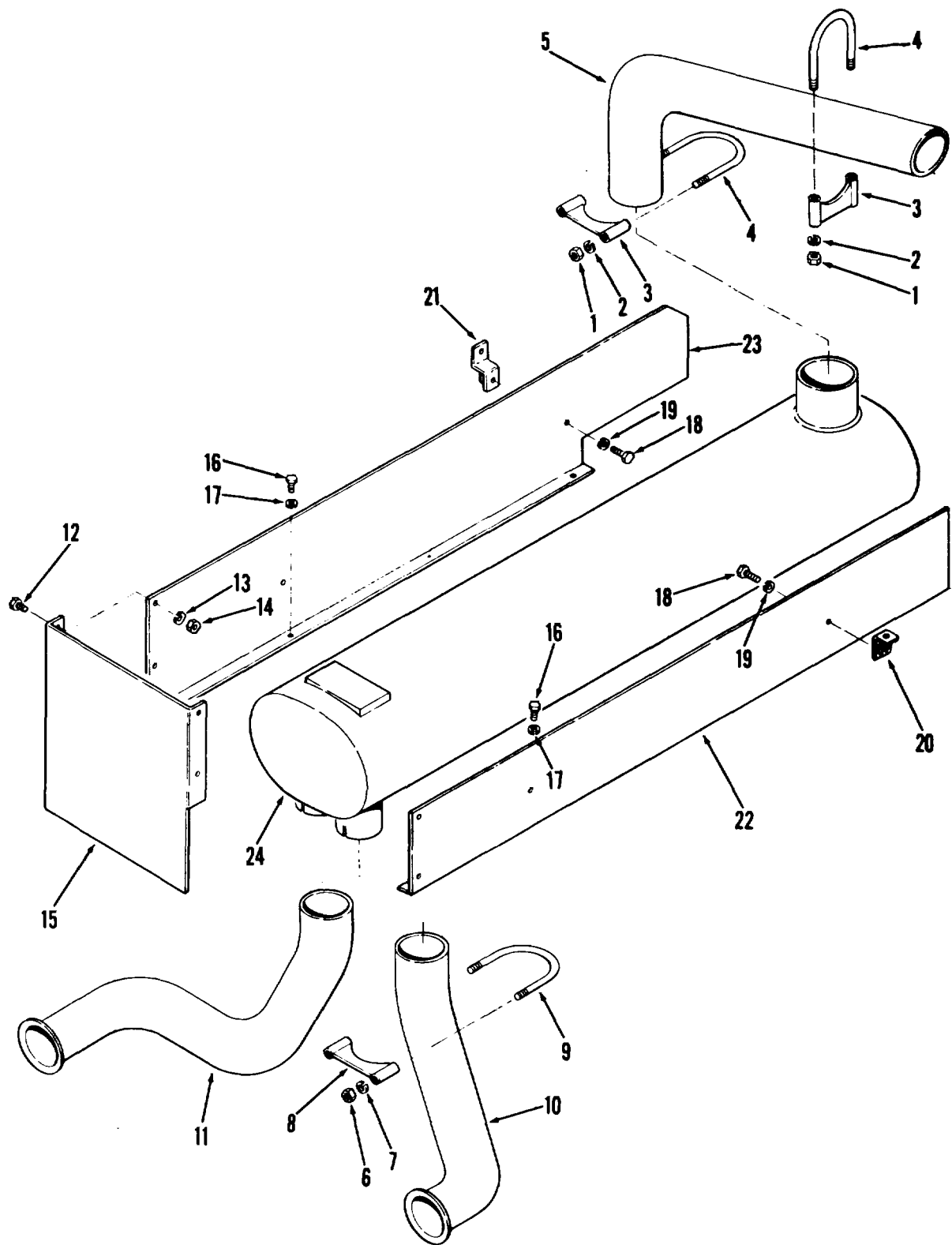

Figure 195 Muffler and mountings parts

TA032845

SECTION II

TM5-3810-295-20P

(1) ILLUSTRATION		(2)	(3)	(4)	(5)	(6)	(7)	(8)
(a) FIG NO.	(b) ITEM NO.	SMR CODE	NATIONAL STOCK NUMBER	PART NUMBER	FSCM	DESCRIPTION USABLE ON CODE	U/M	QTY INC IN UNIT
						FUNCTIONAL GROUP 62 EXHAUST SYSTEM, ENGINE, CARRIER		
195		AOOOO		8100N0422	27315	EXHAUST SYSTEM CARRIER.....	EA	1
195	1	PAOZZ	5310-00-931-8167	MS51967-6	96906	.NUT,PLAIN,HEXAGON 5/16-18 CLAMP MTG	EA	4
195	2	PAOZZ	5310-00-407-9566	MS35338-45	96906	.WASHER,LOCK 5/16 CLAMPMTG.....	EA	4
195	4	XDOZZ	5306-01-040-4677	820P394D1	27315	.U-BOLT CLAMP EXHAUST SYSTEM.....	EA	2
195	5	PAOZZ	2990-01-037-4986	27059	27315	.PIPE EXHAUST EXHAUST SYSTEM.....	EA	1
195	6	PAOZZ	5310-00-761-6882	MS51967-2	96906	.NUT,PLAIN,HEXAGON 1/4-20 CLAMP MTG.	EA	8
195	7	PAOZZ	5310-00-582-5965	MS35338-44	96906	.WASHER,LOCK 1/4 CLAMP MTG.....	EA	4
195	8	PAOZZ	5340-01-039-2279	820T548D2	27315	.CLAMP,U-BOLT EXH PIPE TO MFLR.....	EA	2
195	9	PAOZZ	5306-01-046-3890	820P394D4	27315	.U-BOLT CLAMP EXH PIPE TO MFLR.....	EA	2
195	10	PAOZZ	2990-01-038-8300	20Q46	27315	.PIPE,EXHAUST RIGHT BANK.....	EA	1
195	11	PAOZZ	2990-01-037-4985	27Q58	27315	.PIPE,EXHAUST LEFT BANK.....	EA	1
195	12	XBOZZ		MS90725-3	96906	.SCREW,CAP,HEX HD, 1/4-20 X 1/2, HEAT SHELD MTG.....	EA	4
195	13	PAOZZ	5310-00-582-5965	MS35338-44	96906	.WASHER,LOCK 1/4 HEAT SHLD MTG.....	EA	4
195	14	PAOZZ	5310-00-905-0762	MS51967-3	96906	.NUT,PLAIN HEXAGON: 1/4-20,CLAMP MOUNTING.....	EA	4
195	15	XDOZZ		814P33	27315	.SHIELD HEAT REAR.....	EA	1
195	16	PAOZZ	5305-00-068-0498	MS90725-1	96906	.SCREW,CAP,HEXAGON 1/4-20X3/8 HEAT SHIELD.....	EA	4
195	17	PAOZZ	5310-00-582-5965	MS35338-44	96906	.WASHER,LOCK 1/4 HEAT SHLD MTG.....	EA	2
195	18	XBOZZ		MS90725-3	96906	.SCREW,CAP,EHX HD,1/4-20 X 1/2,BRACKET MTG	EA	4
195	19	PAOZZ	5310-00-582-5965	MS35338-44	96906	.WASHER,LOCK 1/4 BRACKET MTG.....	EA	4
195	20	PAOZZ		816T1296	27315	.BRACKET EXHAUST SYSTEM.....	EA	2
195	21	XDOZZ		816T1295	27315	.BRACKET EXHAUST SYSTEM.....	EA	4
195	22	XDOZZ		814P23	27315	.SHIELD HEAT LH EXHAUST SYSTEM.....	EA	1
195	23	XDOZZ		814P22	23715	.SHIELD HEAT RH EXHAUST SYSTEM.....	EA	1
195	24	PAOZZ	2990-01-045-3434	27U95	27315	.MUFFLER,EXHAUST EXHAUST SYSTEM....	EA	1

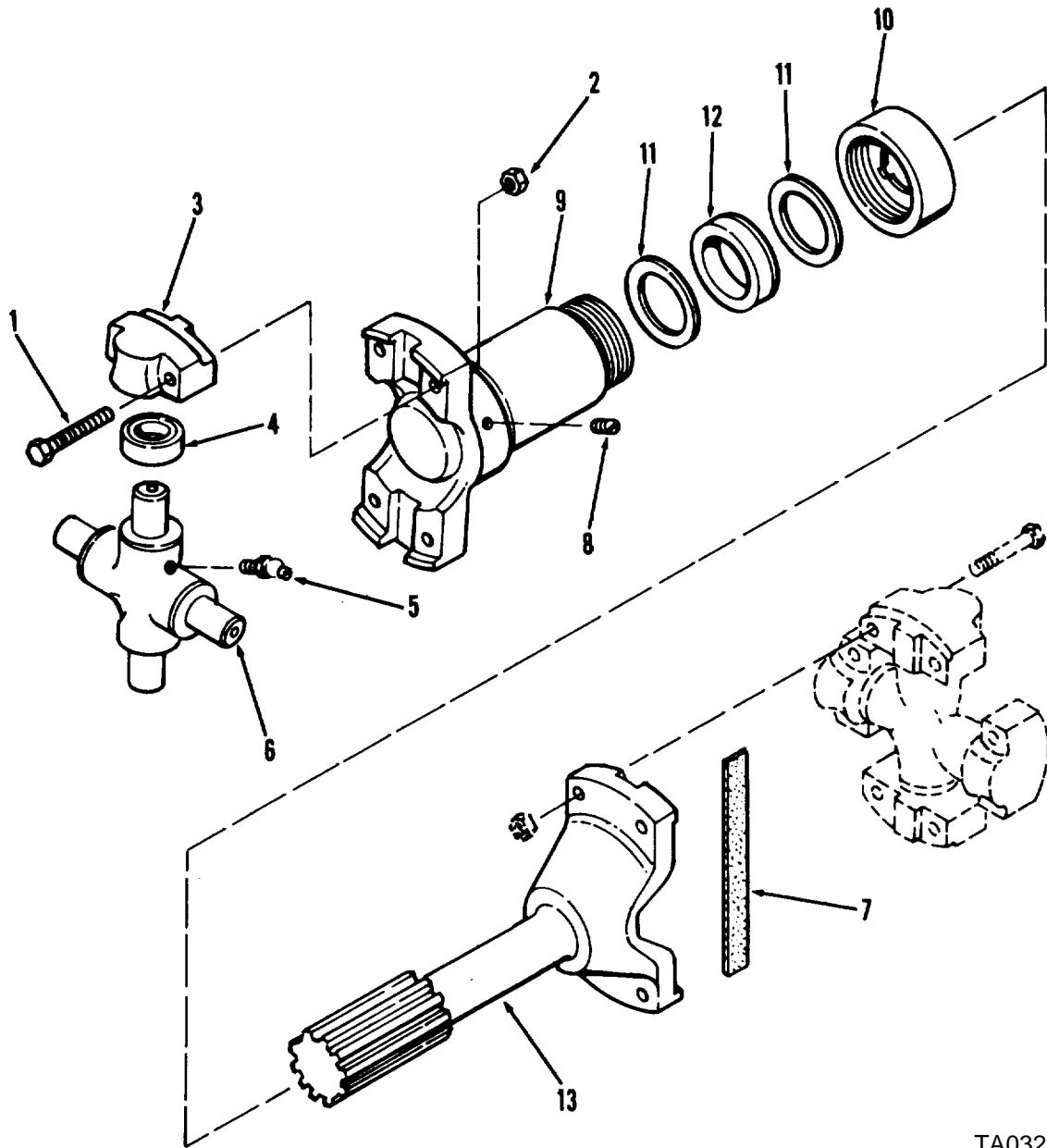

TA032846

Figure 196. Shaft assembly, propeller, converter to transmission

SECTION II

TM5-3810-295-20P

(1) ILLUSTRATION		(2)	(3)	(4)	(5)	(6)	(7)	(8)
(a) FIG NO.	(b) ITEM NO.	SMR CODE	NATIONAL STOCK NUMBER	PART NUMBER	FSCM	DESCRIPTION USABLE ON CODE	U/M	QTY INC IN UNIT
196		AOOFF		8100J1152	27315	FUNCTIONAL GROUP 63 PROPELER SHAFTS, CARRIER POWER TRAIN CARRIER	EA	1
196	5	PAOZZ	4730-00-050-4203	MS15003-1	96906FITTING, LUBRICATION CENTER CROSS	EA	1
					410			

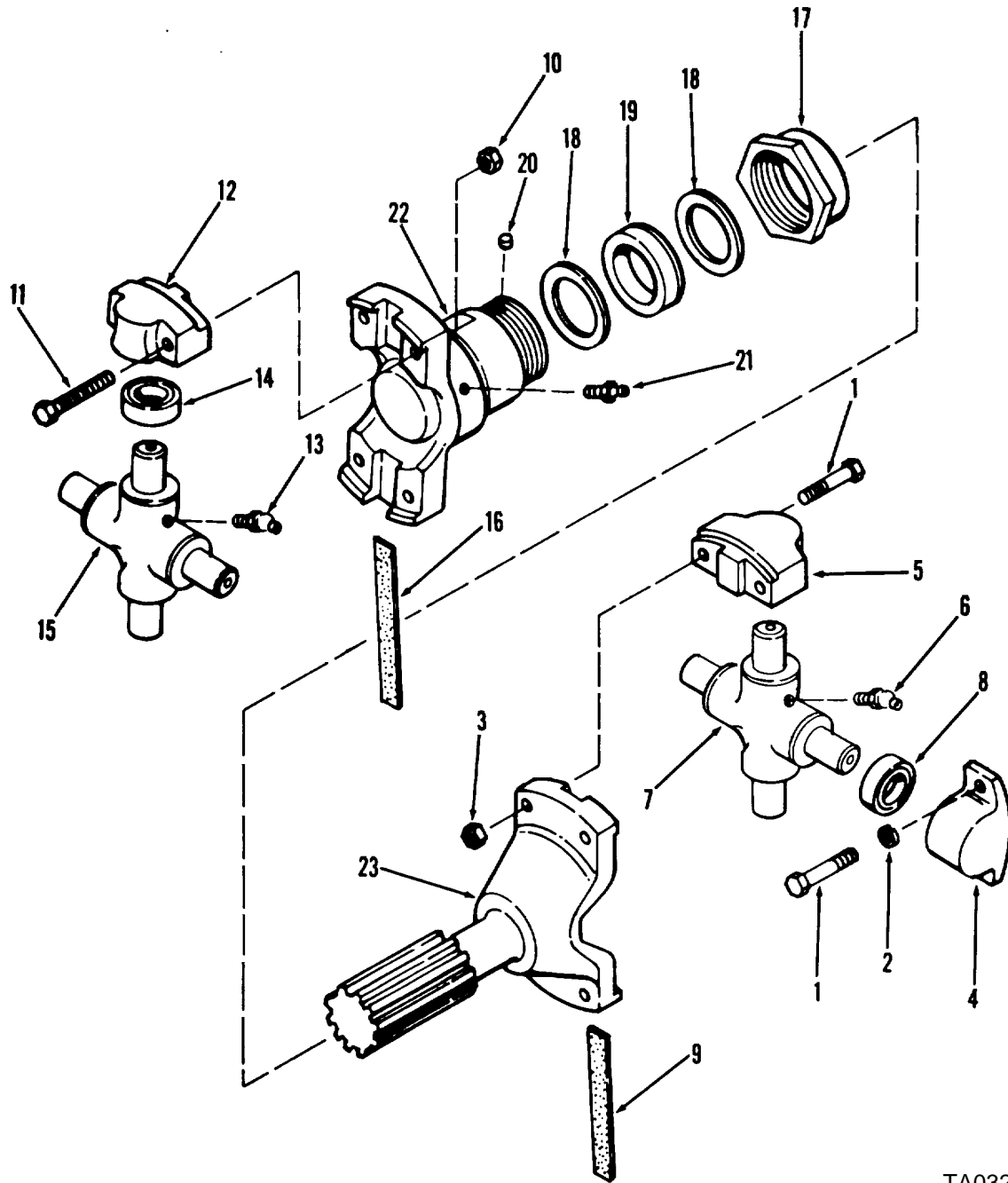

TA032847

Figure 197. Shaft assembly, propeller, transmission to rear axle

SECTION II

TM5-3810-295-20P

(1) ILLUSTRATION		(2)	(3)	(4)	(5)	(6)	(7)	(8)
(a) FIG NO.	(b) ITEM NO.	SMR CODE	NATIONAL STOCK NUMBER	PART NUMBER	FSCM	DESCRIPTION USABLE ON CODE	U/M	QTY INC IN UNIT
197	21	PAOZZ	4730-00-050-4208	1610BL	95879	FUNCTIONAL GROPU 63 PROPELLER SHAFTS, CARRIER FITTING LUBRICATION YOKE LUB.....	EA	1
					412			

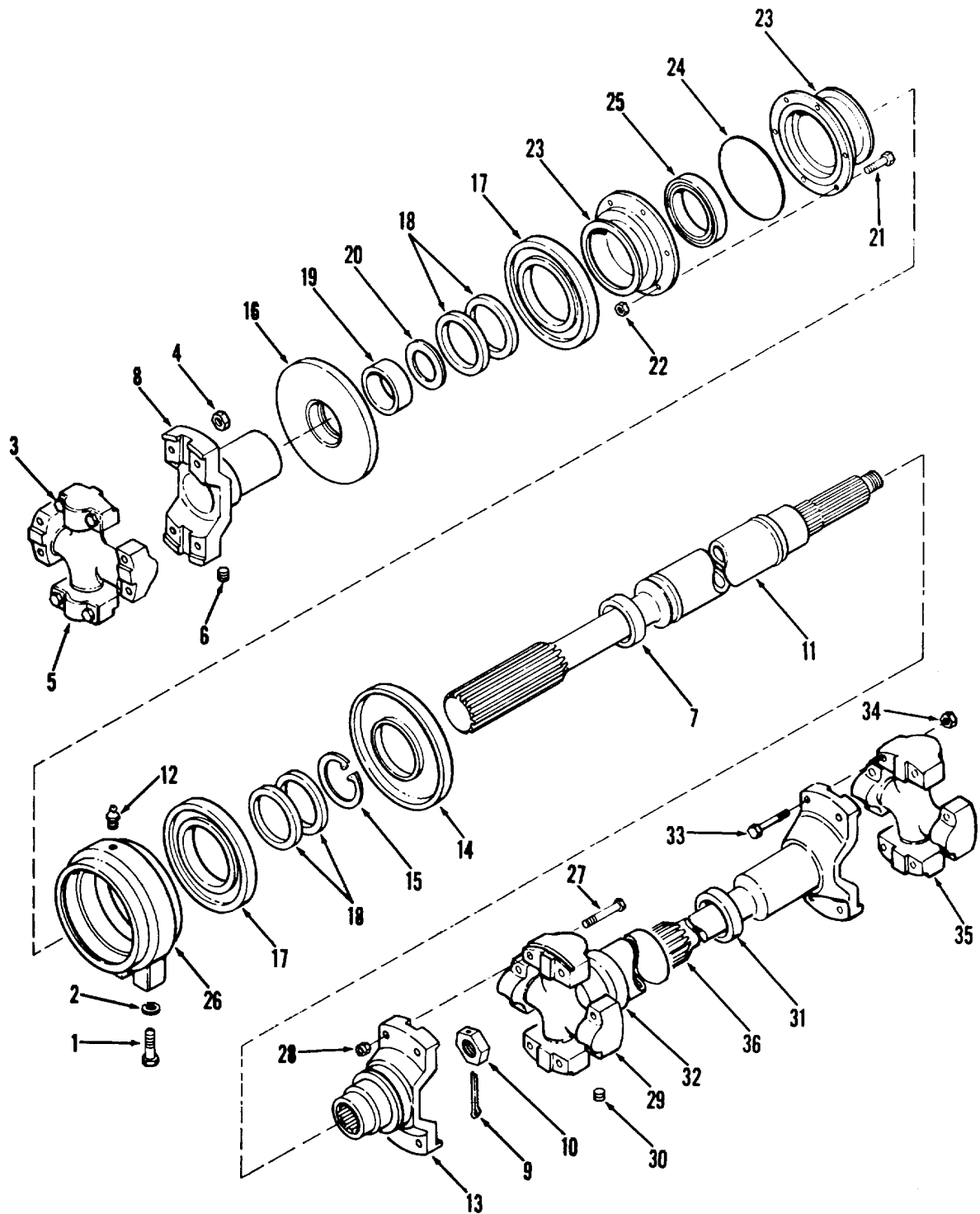

TA032848

Figure 198. Shaft assembly, propeller, transmission to front axle

SECTION II

TM5-3810-295-20P

(1) ILLUSTRATION		(2)	(3)	(4)	(5)	(6)	(7)	(8)
(a) FIG NO.	(b) ITEM NO.	SMR CODE	NATIONAL STOCK NUMBER	PART NUMBER	FSCM	DESCRIPTION USABLE ON CODE	U/M	QTY INC IN UNIT
198	12	PAOZZ		202321	90192	FUNCTIONAL GROUP 63 PROPELLER SHAFTS, CARRIER ...FITTING,LUBRICATION CENTER BEARING	EA	1
					414			

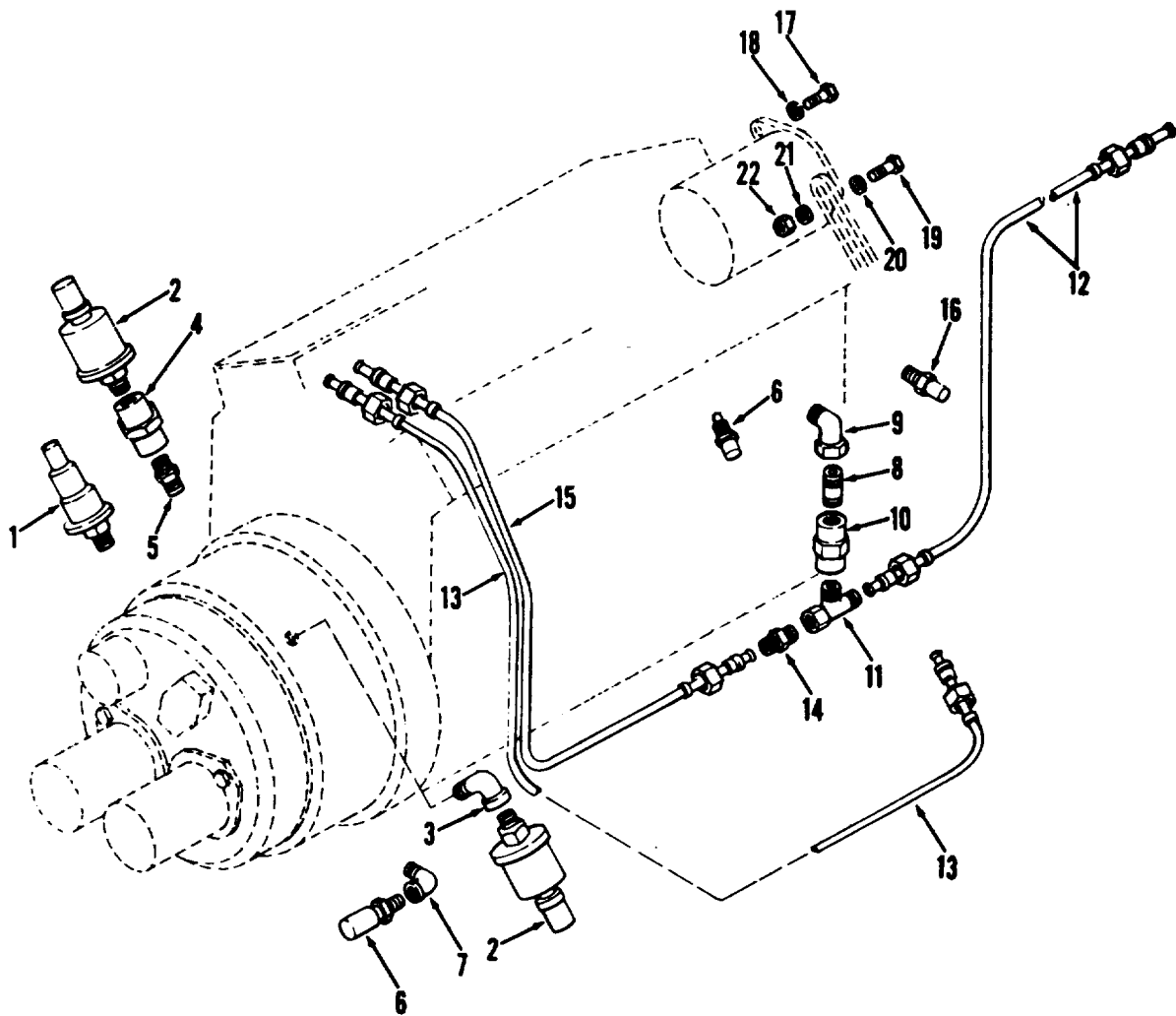

TA032849

Figure 199. Transmitters, switches and tube assemblies

SECTION II

TM5-3810-295-20P

(1) ILLUSTRATION		(2)	(3)	(4)	(5)	(6)	(7)	(8)
(a) FIG NO.	(b) ITEM NO.	SMR CODE	NATIONAL STOCK NUMBER	PART NUMBER	FSCM	DESCRIPTION USABLE ON CODE	U/M	QTY INC IN UNIT
						FUNCTIONAL GROUP 64 TORQUE CONVERTER AND RELATED PARTS,CAPRIER		
199		PAOZZ	9905-00-935-7777	MS39020-29	96906	..BAND, MARKER TUBE ASSY CKT 326	EA	2
199	17	XBOZZ	5305-00-709-8523	MS90727-87	96906	.SCREW CAP HEXAGON 7-16-14X1-3/4 ALTNTR..... G	EA	2
199	18	PAOZZ	5310-00-637-9541	MS35338-46	96906	.WASHER, LOCK 7-16 ALTNTR MTG	EA	2
199	19	XBOZZ	5305-00-269-2805	MS90726-62	96906	.SCREW CAP HEXAGON 3-8-24X1-1-4 ALTNTR MTG.....	EA	1
199	20	PAOZZ	5310-00-637-9541	MS35338-46	96906	.WASHER, LOCK 3-8 ALTNTR MTG	EA	1
199	21	XBOZZ	5310-00-087-7493	MS27183-13	96906	.WASHER FLAT 3-8 ALTNTR MTG	EA	1
199	22	XBOZZ	5310-00-732-0558	MS51967-8	96906	.NUT, PLAIN, HEXAGON 3-8 ALTNTR	EA	1

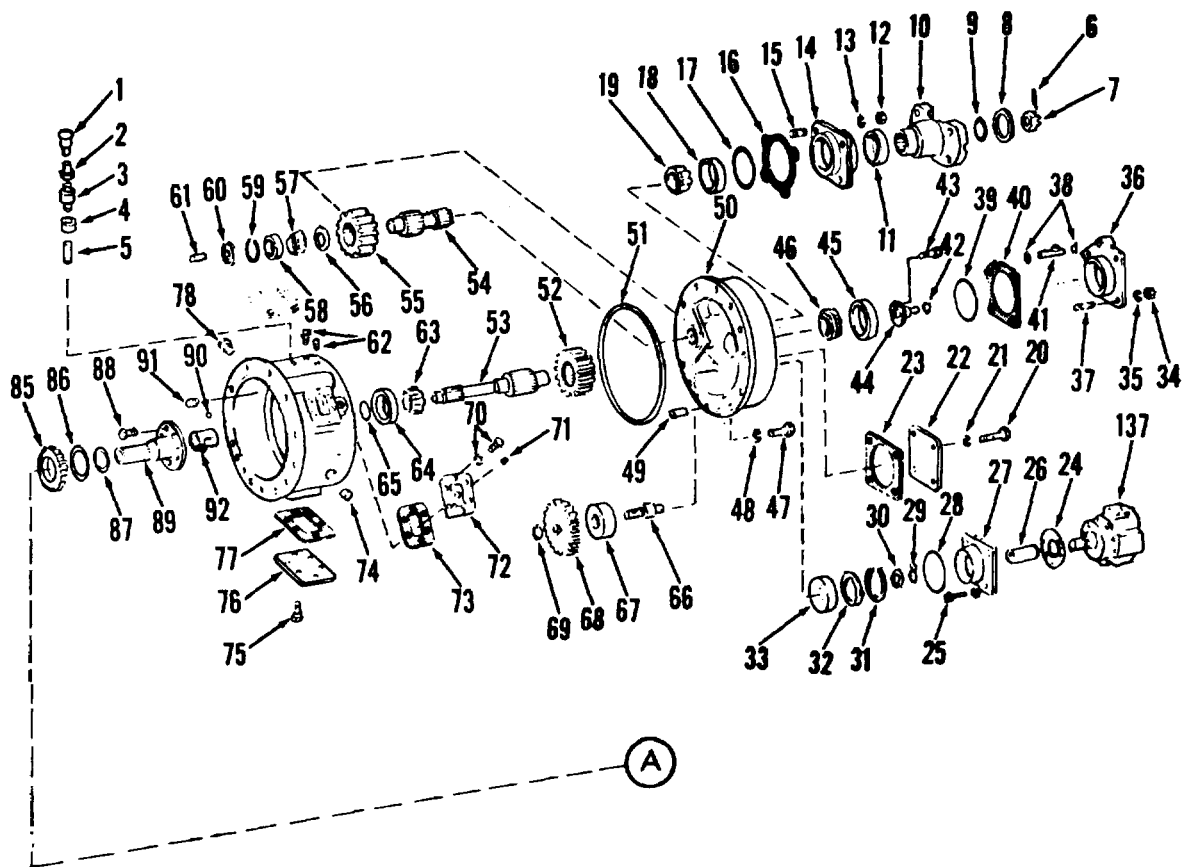

TA032850

Figure 200. Converter assembly, torque (Sheet 1 of 2)

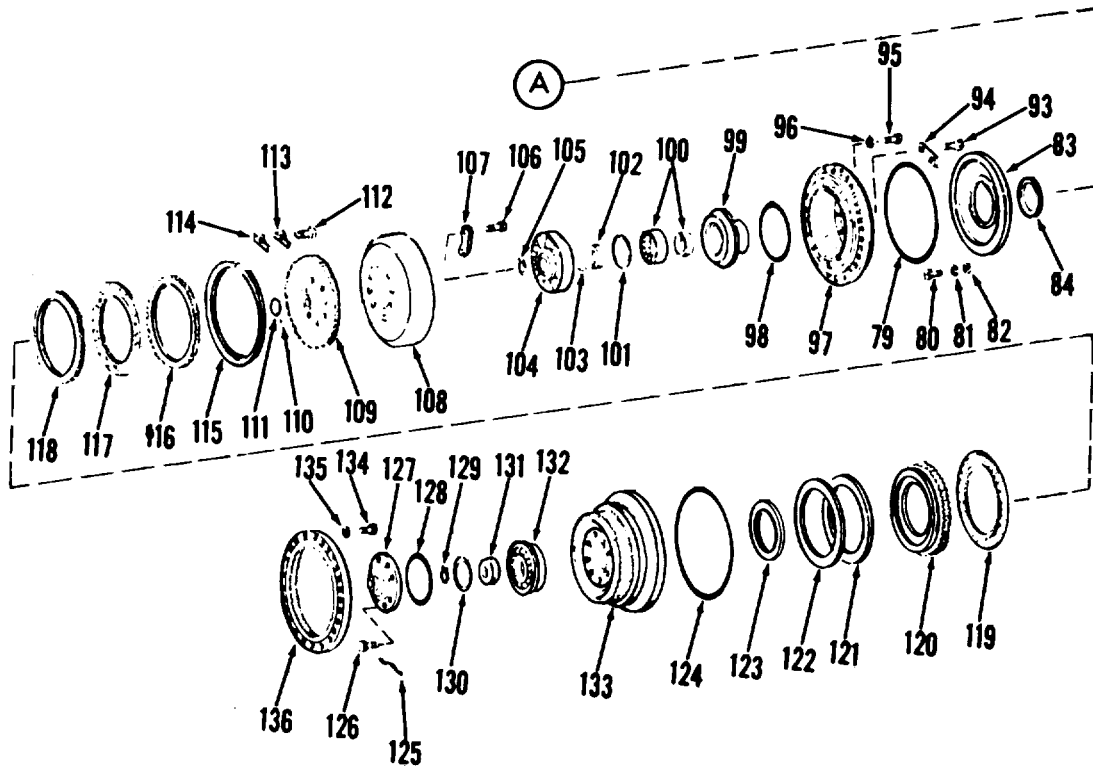

TA032851

Figure 200. Converter assembly, torque (Sheet 2 of 2)

SECTION II

TM5-3810-295-20P

(1) ILLUSTRATION		(2)	(3)	(4)	(5)	(6) DESCRIPTION	(7)	(8)
(a) FIG NO.	(b) ITEM NO.	SMR CODE	NATIONAL STOCK NUMBER	PART NUMBER	FSCM	USABLE ON CODE	U/M	QTY INC IN UNIT
						FUNCTIONAL GROUP 64 TORQUE CONVERTER AND RELATED PARTS,CARRIER		
200	1	PFOZZ	2520-00-051-9932	211433	12603	..BREATHER AIR TORQUE CONVERTER.....	EA	1
200	2	XDOZZ		19F16	03504	..BUSHING RDCNG AIR BREATHER.....	EA	1
200	3	PAOZZ	2520-00-922-6287	227265	12603	..BREATHE AIR BREATHER	EA	1
200	4	XDOZZ		C3109X6X2	79470	..COUPLING RDCNG 3-8-18THD SIZE 1-8-27THD .IZE - AIR BREATHER	EA	1
200	5	PAOZZ	4730-01-024-3921	MS51873-66	96906	..NIPPLE PIPE 3-8-18THD.SIZE 9IN LG AIR...ATHER	EA	1
					420			

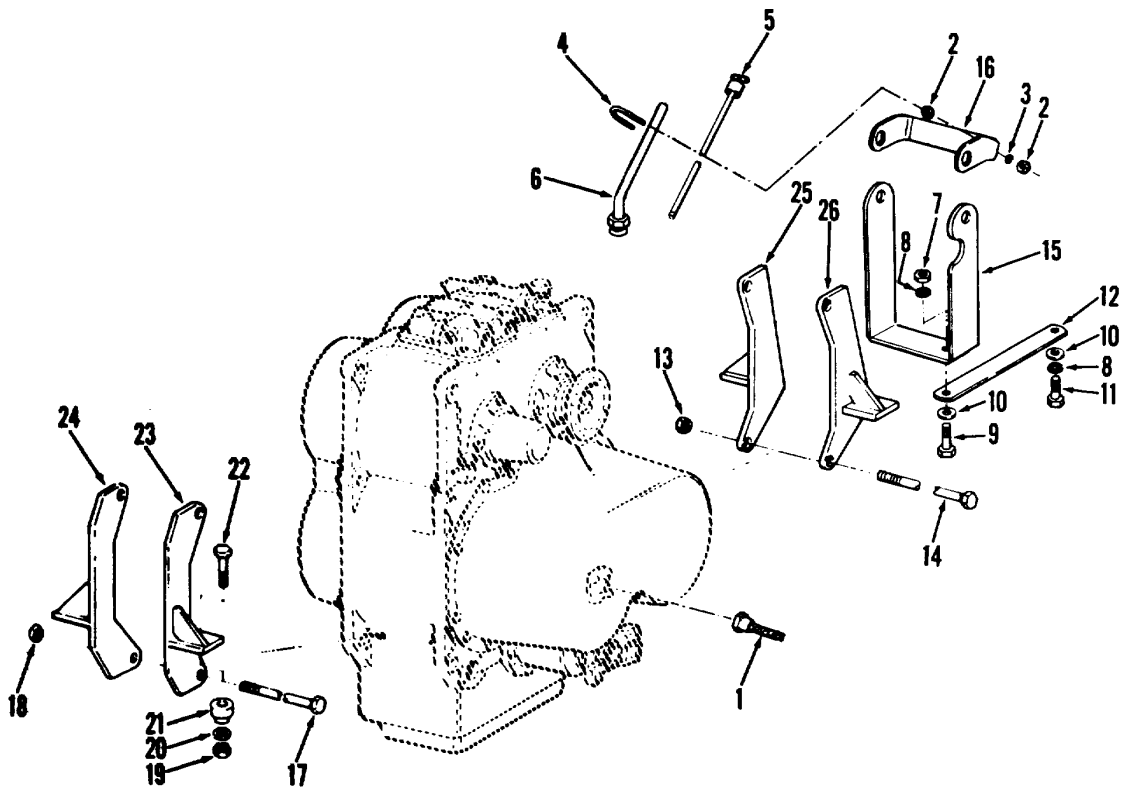

TA032857

Figure 206. Mounts, transmission and connections

SECTION II

TM5-3810-295-20P

(1) ILLUSTRATION		(2)	(3)	(4)	(5)	(6)	(7)	(8)
(a) FIG NO.	(b) ITEM NO.	SMR CODE	NATIONAL STOCK NUMBER	PART NUMBER	FSCM	DESCRIPTION USABLE ON CODE	U/M	QTY INC IN UNIT
206	1	PAOZZ	6680-00-679-9300	446125-250	57733	FUNCTIONAL GROUP 66 MOUNTING COMPONENTS TRANSMISSION		
206	5	PBOZZ	6680-00-240-5674	4494	01943	.SHAFT FLEXIBLE SPEEDOMETER.....	EA	1
206	6	XDOZZ		20Q42	27315	.GAGE ROD, LIQUIDLEV TRANSMISSION OIL .TUBE DIPSTICK TRANSMISSION	EA EA	1 1
					422			

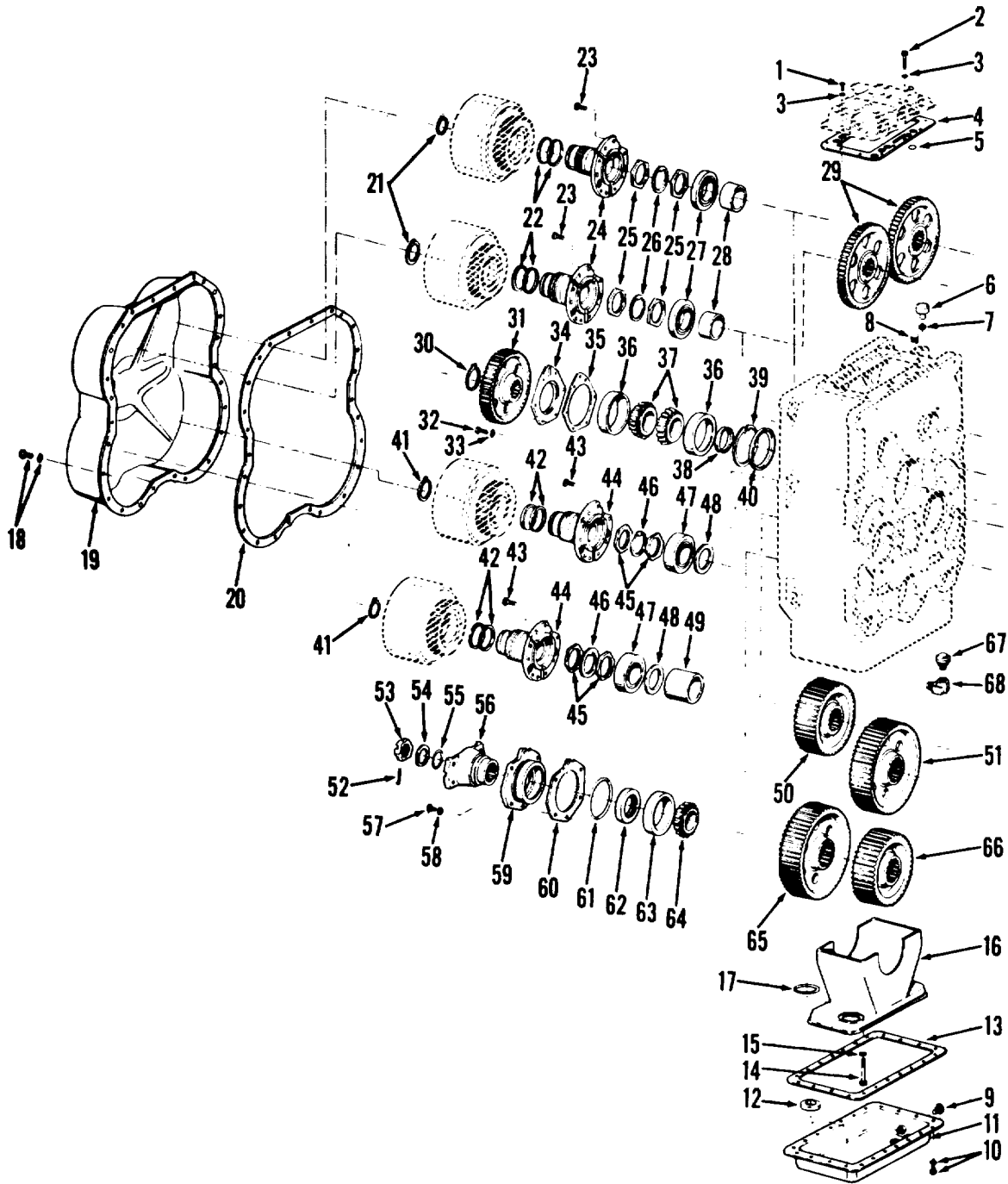

Figure 207. Transmission assembly, automatic

SECTION II

TM5-3810-295-20P

(1) ILLUSTRATION		(2)	(3)	(4)	(5)	(6)	(7)	(8)
(a) FIG NO.	(b) ITEM NO.	SMR CODE	NATIONAL STOCK NUMBER	PART NUMBER	FSCM	DESCRIPTION USABLE ON CODE	U/M	QTY INC IN UNIT
						FUNCTIONAL GROUP 66 MOUNTING COMPONENTS, TRANSMISSION		
207	8	XBOZZ	4730-01-017-8057	10F16	12603	..PLUG FILLER XMSN HOUSING.....	EA	1
207	9	PAOZZ	4730-00-015-2273	215757	12603	..PLUG DRAIN XMSN HOUSING.....	EA	1
207	67	PFOZZ	2520-00-051-9932	211433	12603	..BREATHER XMSN.....	EA	1
207	68	PAOZZ	4730-00-253-4413	MS39230-3	96906	..ELBOW, PIPE XMSN	EA	1
					424			

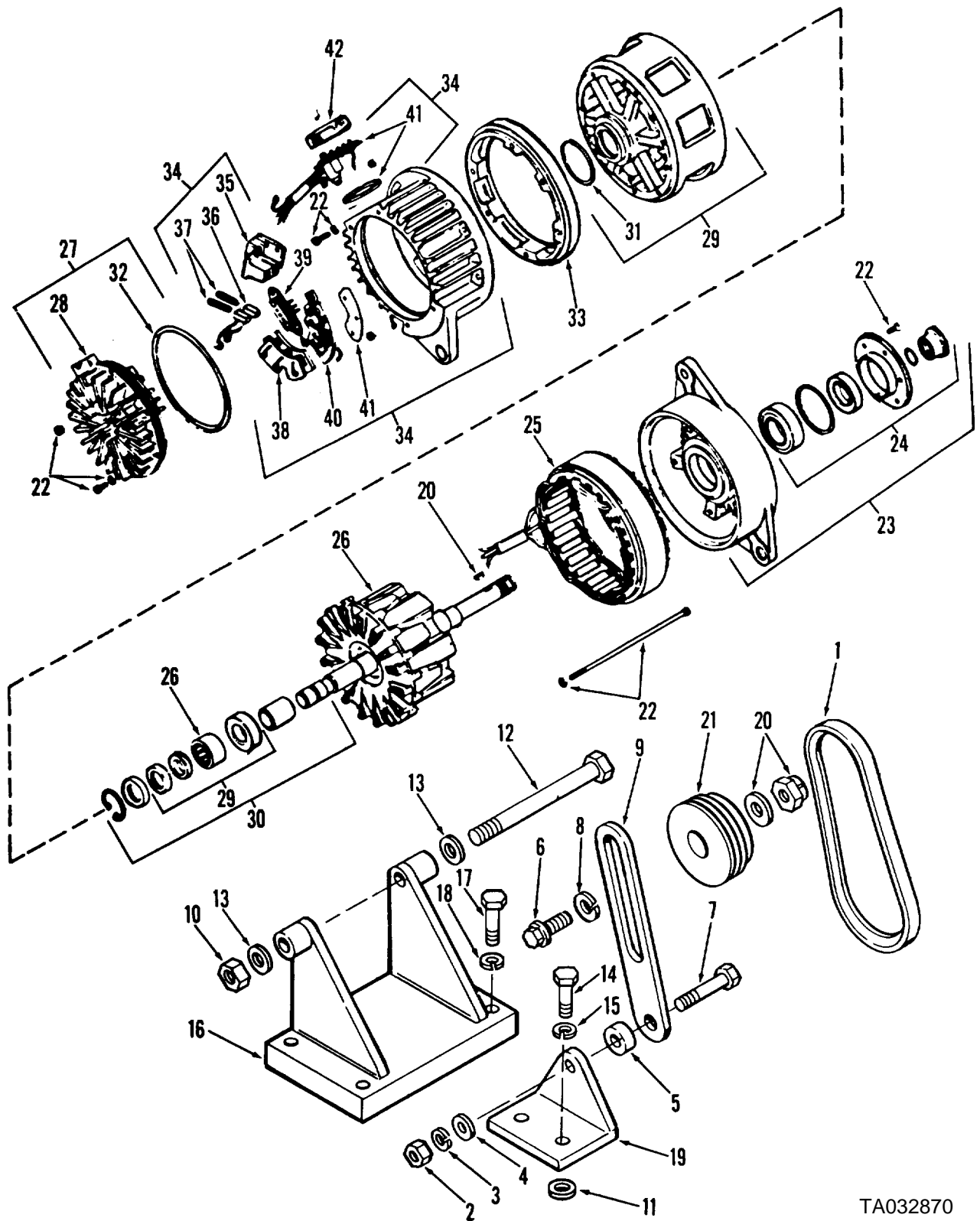
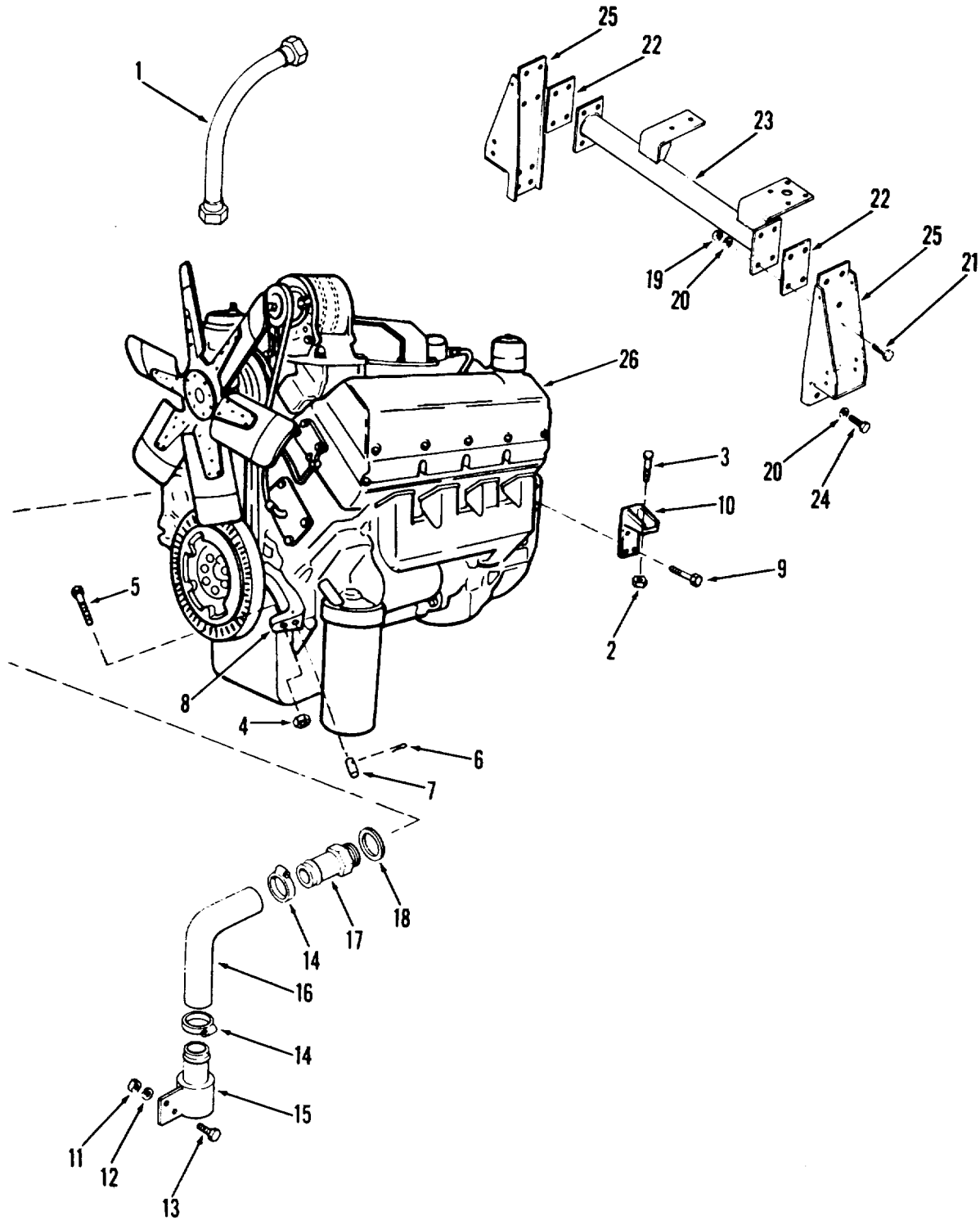

Figure 219. Alternator, battery charging

TA032870

(1) ILLUSTRATION		(2)	(3)	(4)	(5)	(6) DESCRIPTION	(7)	(8)
(a) FIG NO.	(b) ITEM NO.	SMR CODE	NATIONAL STOCK NUMBER	PART NUMBER	FSCM	USABLE ON CODE	U/M	QTY INC IN UNIT
						FUNCTIONAL GROUP 67 ELECTRICAL COMPONENTS, ENGINE		
219	1	PAOZZ		MS51067-60	96906	BELT ALT DRIVE ENGINE	EA	3
219	2	PAOZZ	5310-00-469-3998	S200	15434	NUT,HEXAGON ENGINE.....	EA	1
219	3	PAOZZ	5310-00-584-5272	MS35338-10	96906	WASHER,LOCK ENGINE	EA	1
219	4	PAOZZ	5310-00-486-2505	108330	15434	WASHER,FLAT ENGINE	EA	1
219	5	XBOZZ		65434	15434	SPACER ENGINE	EA	1
219	6	PAOZZ	5305-00-942-2196	MS18154-60	96906	SCREW,CAP,HEXAGON ENGINE	EA	1
218	7	PAOZZ	5305-00-782-9494	MS90725-114	96906	SCREW,CAP,HEXAGON ENGINE	EA	1
219	8	PAOZZ	5310-00-637-9541	MS35338-46	96906	WASHER,LOCK ENGINE	EA	1
219	9	PAOZZ	2920-00-478-8062	134130	15434	LINK ADJUST ENGINE	EA	1
219	10	PAOZZ	5310-00-045-1015	451015	21450	NUT,SELF LOCKING	EA	1
219	11	XBOZZ		154615	15434	SPACER STARTER ENGINE.....	EA	2
219	12	XDOZZ		137896	15434	SCREW AP FLANG ENGINE.....	EA	1
219	13	XDOZZ		203760	15434	WASHER ALT ALT MTG.....	EA	1
219	14	PAOZZ	5305-00-226-4831	100124	19207	BOLT,MACHINE ENGINE	EA	1
219	15	PAOZZ	5310-00-407-9566	MS35338-45	96906	WASHER,LOCK ENGINE	EA	1
219	16	XBOZZ	2920-00-299-0700	154638	15434	BRKT ALTERNATOR ENGINE ALTERNATOR	EA	1
219	17	PAOZZ	5305-00-709-8542	MS90727-91	96906	SCREW,CAP,HEXAGON ENGINE	EA	1
219	18	PAOZZ	5310-00-209-0965	MS35338-47	96906	WASHER,LOCK ENGINE	EA	4
219	19	XBOZZ		218745	15434	BRKT ALTERNATOR ENGINE	EA	1
219		XDOFF		AMA5102UT	19728	ALTERNATOR ENGINE	EA	1
219	20	PAOZZ	5310-01-027-9392	90-2188	19728	NUT WASHER KYPG ALTERNATOR.....	EA	1
219	21	XDOZZ		218746	15434	PULLEY ALTERNATOR.....	EA	1



TA032871

Figure 220. Engine and mountings

(1) ILLUSTRATION		(2)	(3)	(4)	(5)	(6)	(7)	(8)
(a) FIG NO.	(b) ITEM NO.	SMR CODE	NATIONAL STOCK NUMBER	PART NUMBER	FSCM	DESCRIPTION USABLE ON CODE	U/M	QTY INC IN UNIT
220	1	PAOZZ	3040-01-040-7283	10Q23D4	27315	FUNCTIONAL GROUP 68 ENGINE ASSEMBLY, CARRIER .SHAFT FLEXIBLE TACHOMETER	EA	1

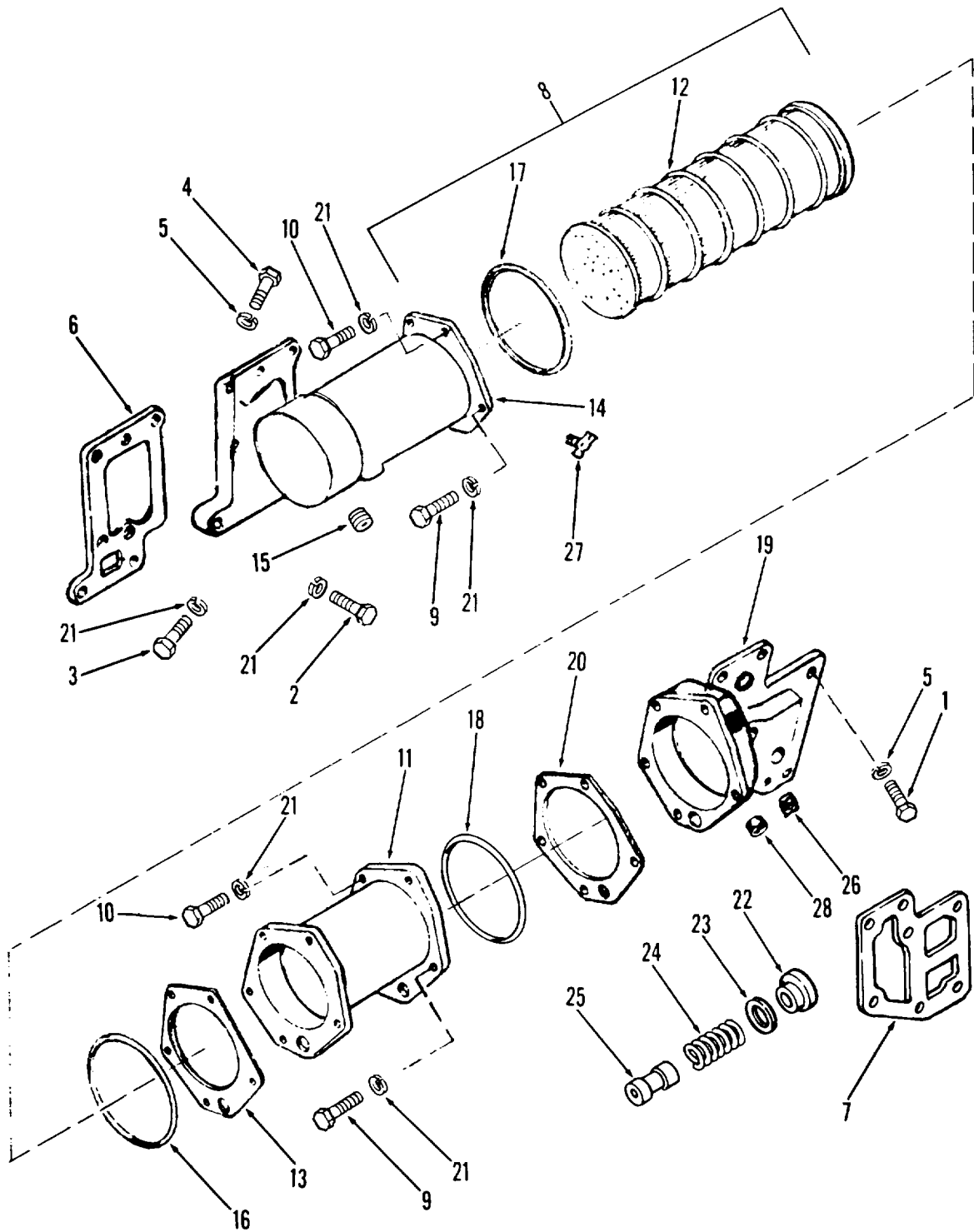

Figure 221. Cooler, oil

TA032872

SECTION II

TM5-3810-295-20P

(1) ILLUSTRATION		(2)	(3)	(4)	(5)	(6) DESCRIPTION	(7)	(8)
(a) FIG NO.	(b) ITEM NO.	SMR CODE	NATIONAL STOCK NUMBER	PART NUMBER	FSCM	USABLE ON CODE	U/M	QTY INC IN UNIT
221	1	XBOZZ	5305-00-269-3217	MS90725-67	96906	..SCREW, CAP, HEXAGON 3-8-16X1-1-4 MTG OIL..... OLER	EA	1
221	5	PAOZZ	5310-00-637-9541	MS35338-46	96906	..WASHER, LOCK 3-8 OIL COOLER	EA	15
221	6	KBOZZ		196887	15434	..GASKET HSG OIL COOLER	EA	1
221	7	KBOZZ		179308	15434	..GASKET COVER OIL COOLER.....	EA	1
221	9	XBOZZ	5305-00-269-3213	MS90725-62	96906	..SCREW, CAP, HEXAGON 3-8-16X1-1-4 HOUSING.....	EA	8
221	10	XBOZZ		S104	15434	..SCREW, CAP, HEX HD 3/8-16X1 1/4.....	EA	2
221	12	PAOZZ	2940-01-028-0606	186348	15434	..ELEMENT, OIL COOLER COOLER LL ASSY	EA	1
221	13	PAOZZ	5330-01-028-5628	187697	15434	..GASKET HOUSING	EA	1
221	15	XBOZZ		S995	15434PLUG, PIPE COOLER ASSY	EA	3
221	20	XDOZZ		179309	15434	..GASKET COVER COOLER LLO ASSY	EA	1
221	21	PAOZZ		MS35338-46	96906	..WASHER, LOCK 3/8 CAP.....	EA	10
221	22	XDOZZ		183913	15434	..CAP COOLER COOLER LLO ASSY.....	EA	1
221	23	PAOZZ	5330-00-599-5463	S3050	15434	..GASKET CAP COOLER LLO ASSY	EA	1
221	24	XDOZZ		68274	15434	..SPRING HLCPS COOLER ELEMENT	EA	1
221	26	PAOZZ	4730-00-018-9566	S911B	15434	..PLUG, PIPE COOLER LLO ASSY	EA	1

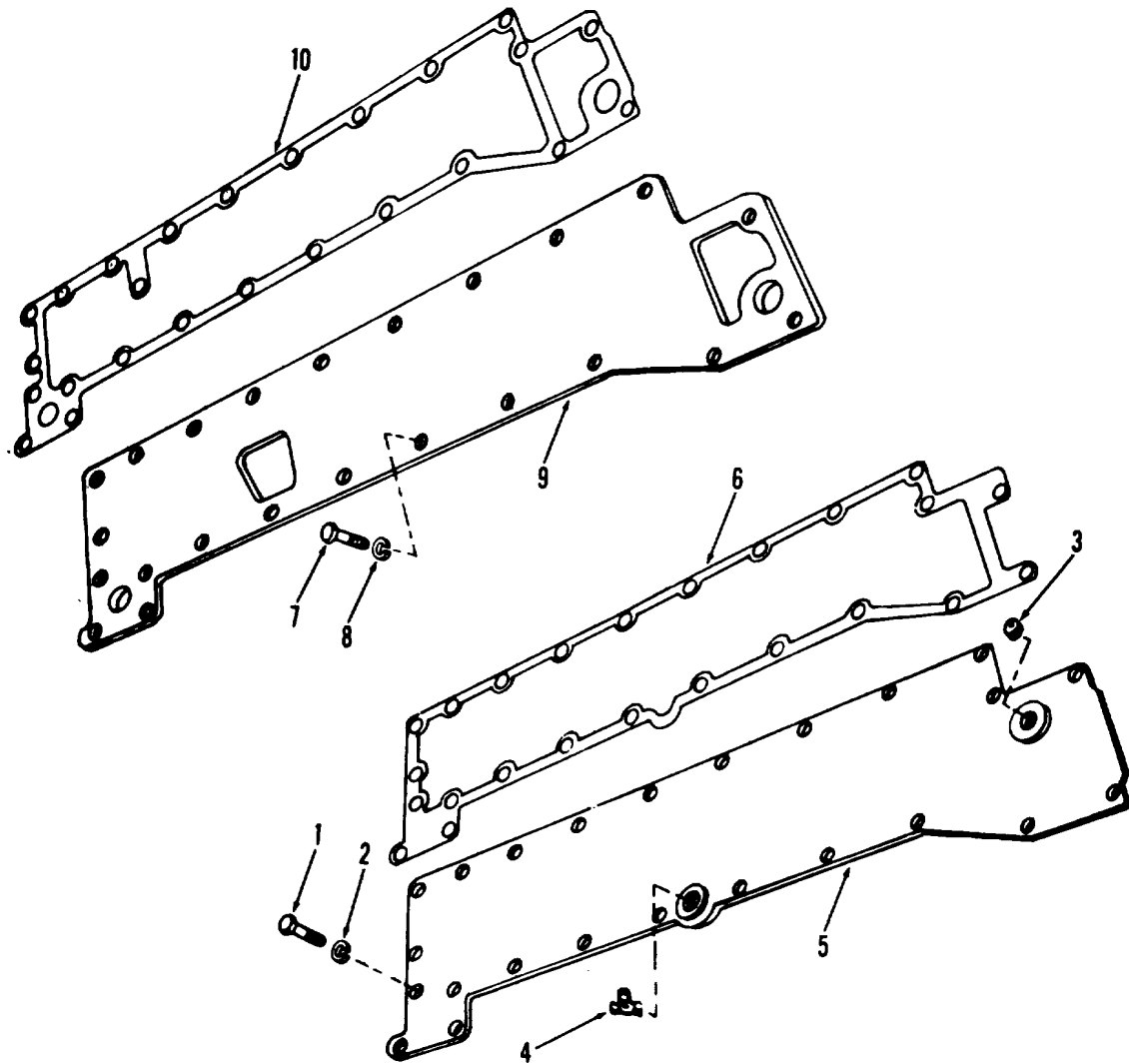

TA032874

Figure 223. Plates, water header

(1) ILLUSTRATION		(2)	(3)	(4)	(5)	(6)	(7)	(8)
(a) FIG NO.	(b) ITEM NO.	SMR CODE	NATIONAL STOCK NUMBER	PART NUMBER	FSCM	DESCRIPTION USABLE ON CODE	U/M	QTY INC IN UNIT
223	4	PAOZZ	4820-00-276-9041	107947	15434	FUNCTIONAL GROUP 68 ENGINE ASSEMBLY, CARRIER ..COCK, DRAIN HEADER	EA	1

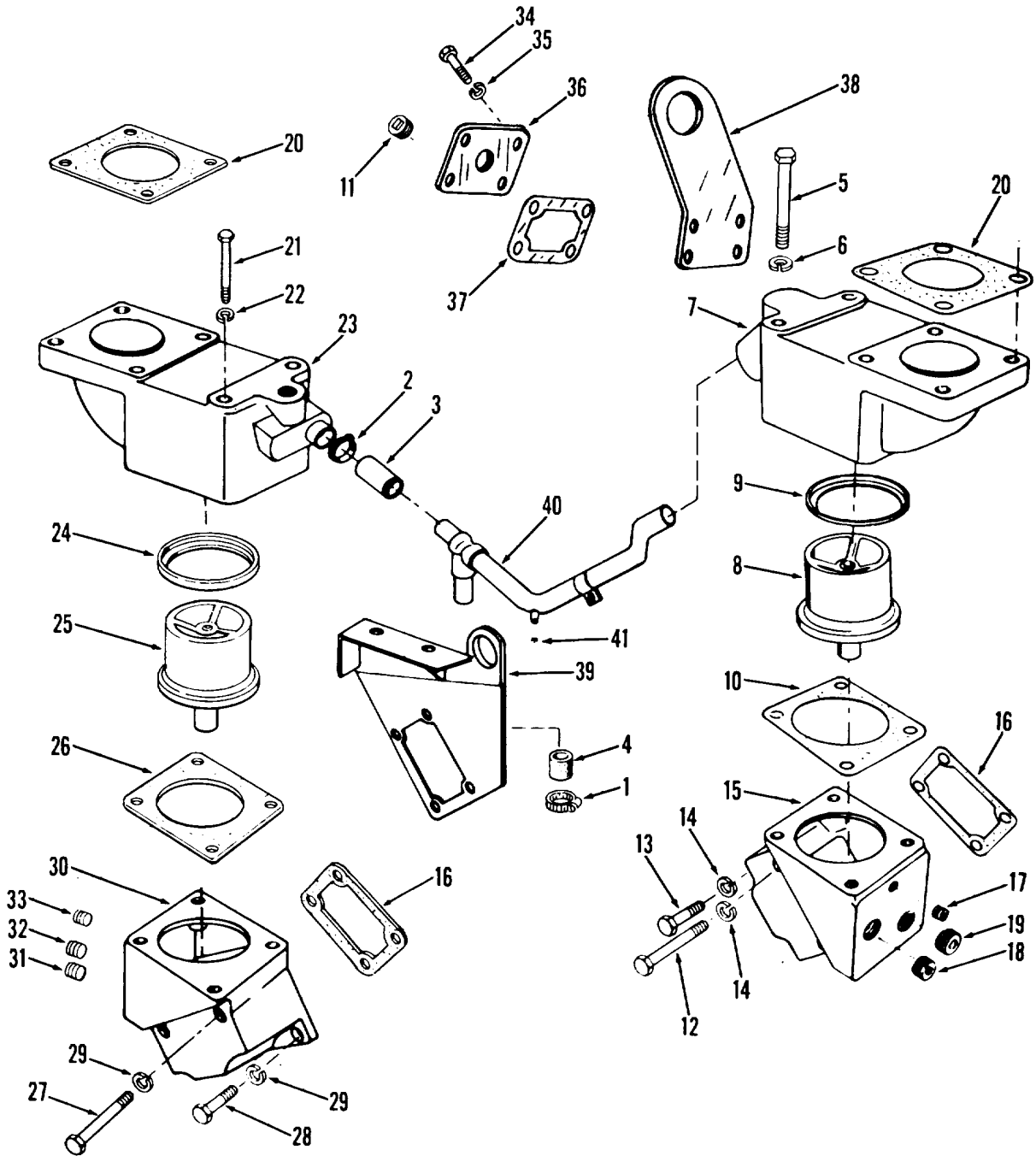

Figure 224. Thermostat and housing

TA032875

SECTION II

TM5-3810-295-20P

(1) ILLUSTRATION		(2)	(3)	(4)	(5)	(6) DESCRIPTION	(7)	(8)
(a) FIG NO.	(b) ITEM NO.	SMR CODE	NATIONAL STOCK NUMBER	PART NUMBER	FSCM	USABLE ON CODE	U/M	QTY INC IN UNIT
						FUNCTIONAL GROUP 68 ENGINE ASSEMBLY, CARRIER		
224	1	PAOZZ	4730-00-702-2750	43828B	15434	..CLAMP HOSE HOUSING	EA	4
224	2	PAOZZ		WW440	8134B	..CLAMP,HOSE HOUSING	EA	2
224	3	POOZZ	4720-00-918-9634	61554	15434	..HOSE RUBBER THERMO HSG	EA	2
224	4	XDOZZ		190229	15434	..HOSE RUBBER THERMO HSG	EA	1
224	5	XBOZZ	5305-00-269-3221	MS90725-71	96906	..SCREW,CAP,HEXAGON HOUSING THERMO	EA	2
224	6	PAOZZ	5310-00-637-9541	MS35338-46	96906	..WASHER,LOCK 3-8 THERMO HSG	EA	2
224	7	XDOZZ		196985	15434	..HOUSING THERMO HOUSING THERMO...	EA	1
224	8	XDOZZ		1772A2	80625	..THERMOSTAT HOUSING THERMO.....	EA	1
224	9	KBOZZ		186780	15434	..SEAL THERMOSTAT HOUSING THERMO..	EA	1
224	10	XDOZZ		180565	15434	..GASKET THERMO HSG HOUSING THERMO	EA	1
224	11	XBOZZ	4730-00-042-6318	S908	15434	..PLUG,PIPE HOUSING THERMO 3-8 NPT	EA	1
224	12	XBOZZ	5305-00-269-3221	MS90725-71	96906	..SCREW, CAP, HEXAGON 3-8-16X1-1-4 TO CVL	EA	2
224	13	XBOZZ	5305-00-269-3213	MS90725-62	96906	..SCREW,CAP,HEXAGON 3-8-16X1-1-4 TO CVL	EA	2
224	14	XBOZZ	5310-00-637-9541	MS35338-46	96906	..WASHER,LOCK 3-8 HOUSING	EA	2
224	15	XDOZZ		180551	15434	..ADAPTER THERMO HSG TO CYL HD.....	EA	1
224	16	KBOZZ		180381	15434	..GASKET THERMO HSG HOUSING THERMO	EA	1
224	17	XBOZZ	4730-00-042-6318	S908	15434	..PLUG,PIPE 3-8NPT HSG.....	EA	1
224	18	XBOZZ	4730-00-018-9566	S911B	15434	..PLUG,PIPE HOUSING THERMO 1-8 NPT ...	EA	1
224	19	XBOZZ	4730-00-801-8186	S915A	15434	..PLUG,PIPE HOUSING THERMO 1-2 NPT ...	EA	2
224	20	KBOZZ		189566	15434	..GASKET WTR OUT THERMOSTAT.....	EA	2
224	21	XBOZZ	5305-00-269-3221	MS90725-71	96906	..SCREW,CAP,HEXAGON 3-8-16XX1-1-4 ..ADAPTER.....	EA	2
224	22	PAOZZ	5310-00-637-9541	9604	15434	..WASHER,LOCK 3-8 TO CYL HEAD	EA	1
224	23	XDOZZ		196985	15434	..HOUSING THERMO HOUSING THERMO...	EA	1
224	24	KBOZZ	5330-00-864-5422	186780	15434	..SEAL:THERMOSTAT,HOUSING,PART OF KIT PIN AR51950.....	EA	1
224	25	XDOZZ		I-772-A2	80625	..THERMOSTAT HOUSING THERMO.....	EA	1
224	26	KBOZZ		189565	15434	..GASKET THERMO HOUSING THERMO.....	EA	1
224	27	XBOZZ	5305-00-269-3215	MS90725-65	96906	..SCREW,CAP,HEXAGON 3-8-16X1-3-4 TO CYL	EA	1
224	28	XBOZZ	5305-00-404-1388	S199B	15434	..SCREW,CAP,HEXAGON 3-8-16X TO CYL HEAD	EA	1
224	29	XBOZZ	5310-00-637-9541	MS35338-46	96909	..WASHER,LOCK 3-8 ADAPTER	EA	2
224	30	XDOZZ		189561	15434	..ADAPTER HOUSING HOUSING THERMO ..	EA	1
224	31	XBOZZ	4730-00-018-9566	S911B	15434	..PLUG,PIPE HOUSING THERMO.....	EA	1
224	32	XBOZZ	4730-00-289-4770	S995	15434	..PLUG,PIPE HOUSING THERMO.....	EA	1
224	33	XBOZZ	4730-00-042-6318	S908	15434	..PLUG,PIPE HOUSING THERMO.....	EA	1
224	34	XBOZZ	5305-00-543-2419	S172B	15434	..SCREW,CAP,HEXAGON 3-8-16X PLATE	EA	1
224	35	XBOZZ	5310-00-637-9541	MS35338-46	96906	..WASHER,LOCK 3-8 PLATE	EA	1
224	36	XDOZZ		187437	15434	..PLATE,BRACKET,HOUSING,THERMOSTAT	EA	1
224	37	KBOZZ		180381	15434	..GASKET ADAPTER THERMOSTAT.....	EA	1

SECTION II

TM5-3810-295-20P

(1) ILLUSTRATION		(2)	(3)	(4)	(5)	(6)	(7)	(8)
(a) FIG NO.	(b) ITEM NO.	SMR CODE	NATIONAL STOCK NUMBER	PART NUMBER	FSCM	DESCRIPTION USABLE ON CODE	U/M	QTY INC IN UNIT
224	40	XDOZZ		AR9313	15434	..CONNECTOR WTR HOUSING THERMO	EA	1
224	41	XBOZZ	4730-00-801-8186	S915A	15434	..PLUG,PIPE HOUSING THERMO.....	EA	1
					435			

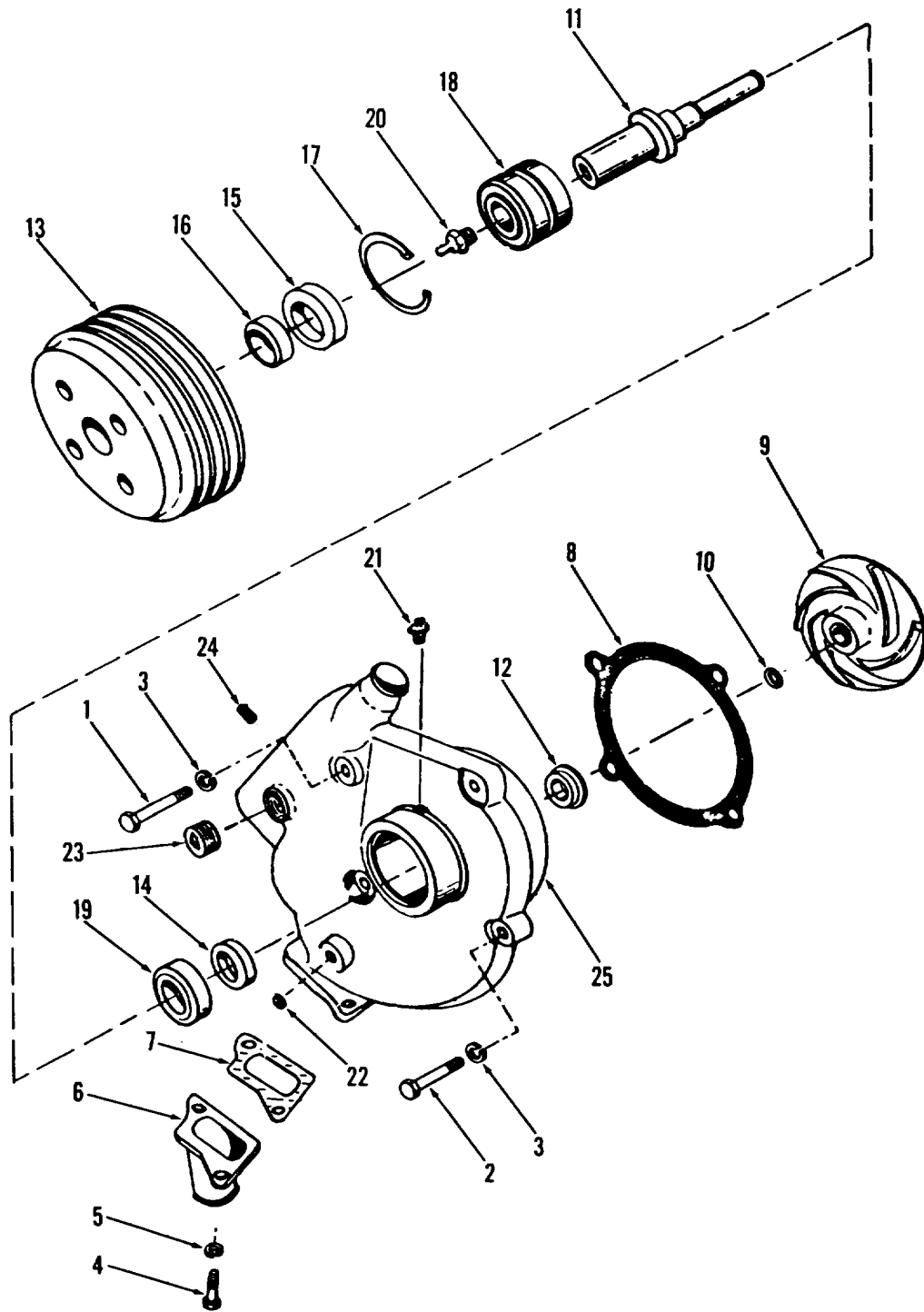

Figure 228. Pump assembly, water

TA032879

SECTION II

TM 5-3810-295-20P

(1) ILLUSTRATION		(2)	(3)	(4)	(5)	(6)	(7)	(8)
(a) FIG NO.	(b) ITEM NO.	SMR CODE	NATIONAL STOCK NUMBER	PART NUMBER	FSCM	DESCRIPTION USABLE ON CODE	U/M	QTY INC IN UNIT
						FUNCTIONAL GROUP 68 ENGINE ASSEMBLY. CARRIER		
228	6	XDOZZ		214189	15434	CONNECTION WTR INLET.....	EA	1
228	7	KBOZZ		196964	15434	GASKET INLET CONN WATER PUMP MTG	EA	1
228	20	XBOZZ	4730-00-164-1923	S2268	15434	FITTING LUBRICATION WATER PUMP	EA	1
228	21	XDOZZ		191175	15434	FITTING LUBE WATER PUMP	EA	1

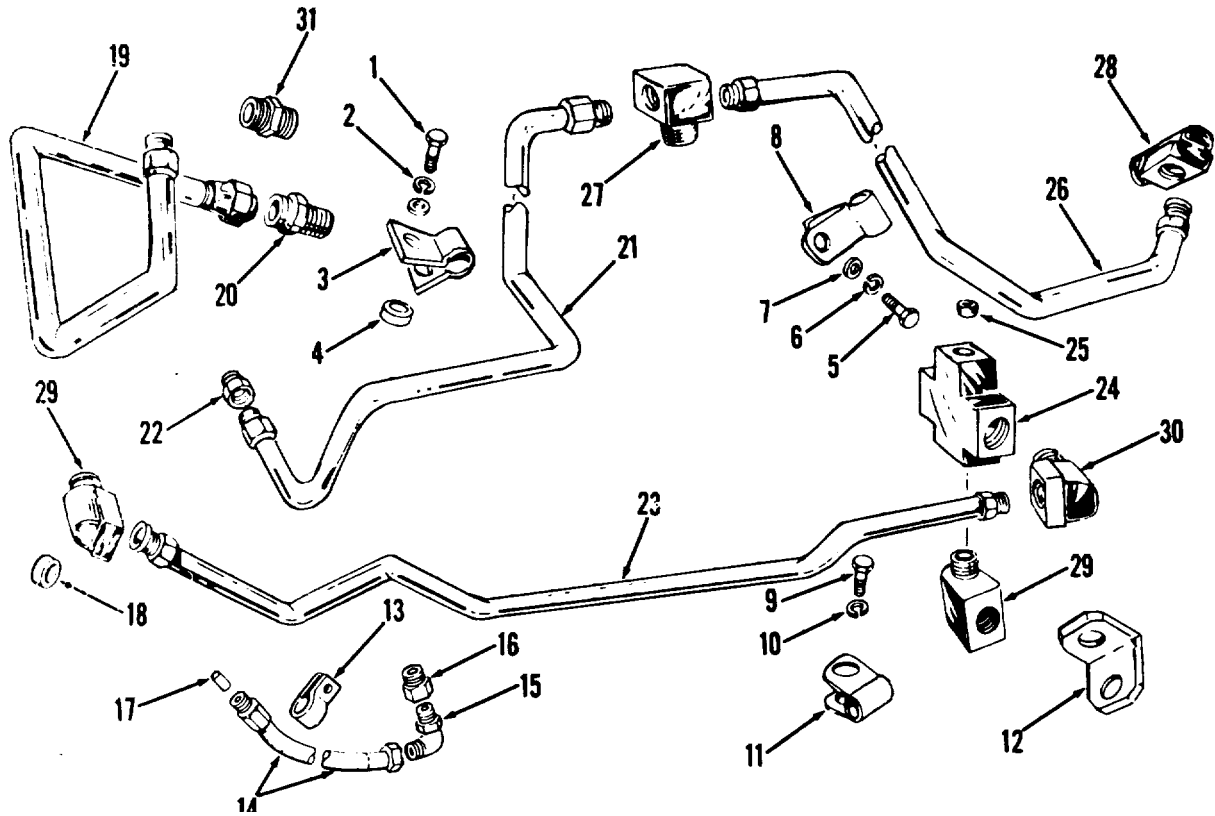

TA032880

Figure 229. Valve, hoses and tubes, fuel

(1) ILLUSTRATION		(2)	(3)	(4)	(5)	(6) DESCRIPTION	(7)	(8)
(a) FIG NO.	(b) ITEM NO.	SMR CODE	NATIONAL STOCK NUMBER	PART NUMBER	FSCM	USABLE ON CODE	U/M	QTY INC IN UNIT
						FUNCTIONAL GROUP 68 ENGINE ASSEMBLY, CARRIER		
229	1	PAOZZ	5305-00-091-4012	S181B	15414	..SCREW CAP HEX FUEL TUBING CLAMP	EA	1
229	2	PAOZZ	5310-00-562-6553	S602	15434	..WASHER, FLAT FUEL TUBING CLAMP	EA	1
229	3	PAOZZ	5340-00-719-4601	180372	15434	..CLAMP LOOP FUEL TUBING	EA	3
229	4	XBOZZ		114850	15434	..SPACER CLAMP FUEL TUBING	EA	4
229	5			S181B	15134	..SCREW, CAP, HEX HD	EA	1
229	6	PAOZZ	5310-00-631-9541	MS35338-46	96906	..WASHER, LOCK 3-8 CLAMP	EA	1
229	7	XBOZZ		S602	15434	..WASHER, LOCK 13/32	EA	1
229	8	PAOZZ	5340-00-400-3449	108722	15434	..CLAMP, HOSE FUEL TUBING	EA	2
229	9	PAOZZ	5305-00-269-3224	MS90725-74	96906	..SCREW, CAP, HEXAGON FUEL TUBING CLAMP	EA	2
229	10	XBOZZ		S604	15434	..WASHER, LOCK 13/32, WASHER	EA	1
229	11	PAOZZ	5340-00-080-4165	70468	15434	..CLAMP LOOP FUEL TUBING	EA	1
229	12	XBOZZ		68190	15434	..SUPPORT SUCT LINE FUEL TUBING	EA	1
229	13	PAOZZ	5340-00-719-4601	180372	15434	..CLAMP LOOP FUEL TUBING	EA	2
229		PCOZZ		AS0403300SS	15434	..HOSE FUEL FUEL TUBING	EA	1
229	15	PAOZZ	4730-00-762-4161	203071	15434	..ELBOW, TUBE FUEL TUBING	EA	1
229	16	XBOZZ		S964	15434	..BUSHING PIPE FUEL TUBING	EA	1
229	17	PAOZZ	4730-01-032-3699	69187	15434	..NIPPLE PIPE FUEL TUBING	EA	1
229	18	XBOZZ		64709	15434	..SPACER FILT BRKT FUEL TUBING	EA	2
299	19			185814	15434	..TUBE FUEL DRAIN FUEL TUBING	EA	1
229	20	XBOZZ		S964	15434	..BUSHING, PIPE	EA	1
229	21	XBOZZ		196644	15434	..TUBE FUEL SUPPLY FUEL TUBING	EA	1
229	22	XBOZZ		148376	15434	..CONNECTOR TUBE FUEL TUBING	EA	1
229	23	PAOZZ	4730-00-722-1154	S948	15434	..NIPPLE PIPE FUEL TUBING MANIFOLD	EA	1
229	24	XBOZZ		175850	15434	..MANIFOLD FUEL FUEL TUBING	EA	1
229	25	PAOZZ	4730-00-142-1851	S910B	15434	..PLUG, PIPE FUEL TUBING	EA	1
229	26	XBOZZ		196645	15434	..TUBE FUEL SUPPLY FUEL TUBING	EA	1
229	27	PAOZZ	4730-01-032-4372	S1054	15434	..TEE, TUBE FUEL TUBING	EA	1
229	28	XBOZZ		S1004	15434	..ELBOW TUBING FUEL TUBING	EA	2
229	29	XBOZZ		185347	15434	..ELBOW TUBE FUEL TUBING	EA	1
229	30	PAOZZ	4730-00-254-6225	361211	34161	..ELBOW, HOSE FUEL TUBING	EA	1
229	31	PAOZZ	4820-00-471-0049	178079	15434	..VALVE, CHECK FUEL TUBING	EA	1

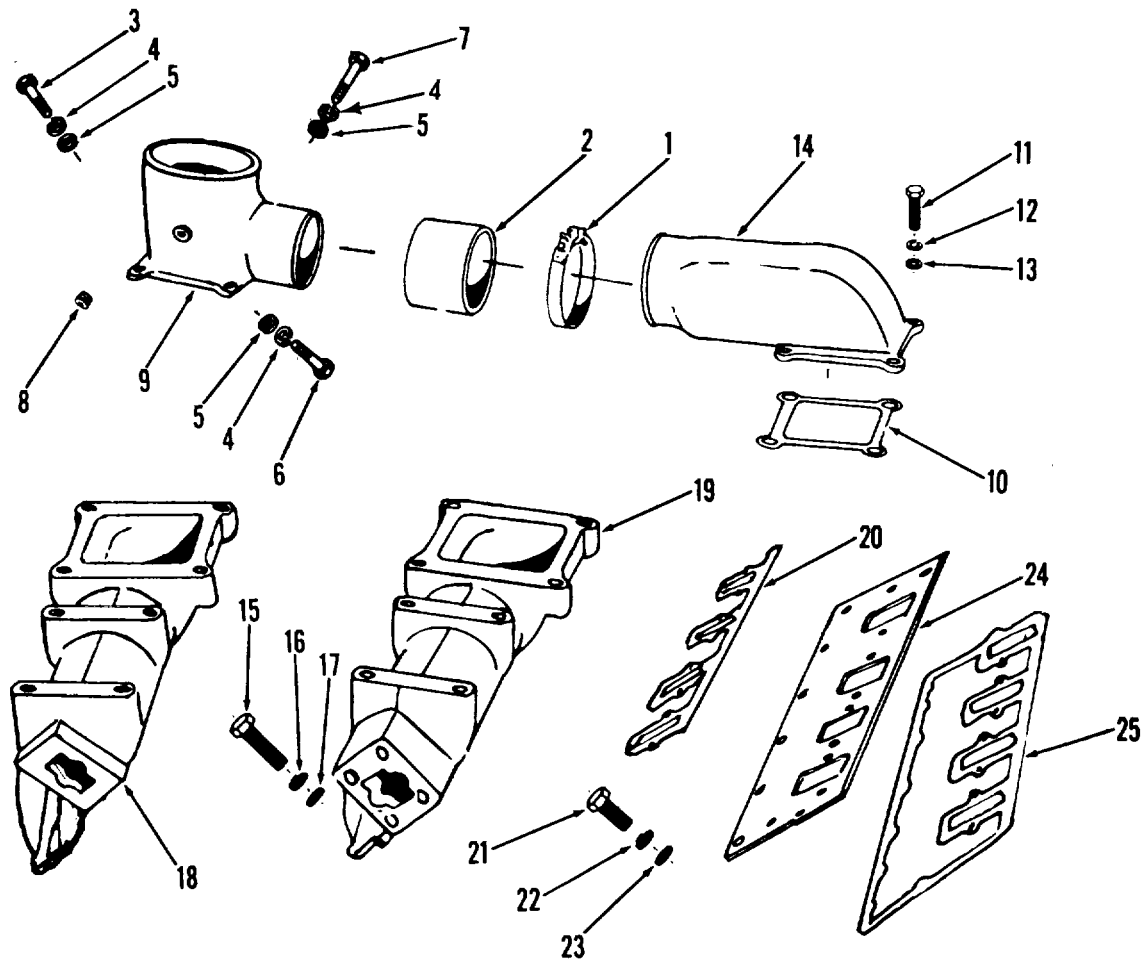

Figure 230. Manifold, intake

TA032881

SECTION II

TM 5-3810-295-20P

(1) ILLUSTRATION		(2)	(3)	(4)	(5)	(6)	(7)	(8)
(a) FIG NO.	(b) ITEM NO.	SMR CODE	NATIONAL STOCK NUMBER	PART NUMBER	FSCM	DESCRIPTION USABLE ON CODE	U/M	QTY INC IN UNIT
230	8	XDOZZ	4710-00-018-9566	S911B	15434	FUNCTIONAL GROUP 68 ENGINE ASSEMBLY, CARRIER ..PLUG, PIPE INTAKE MANIFOLD.....	EA	1

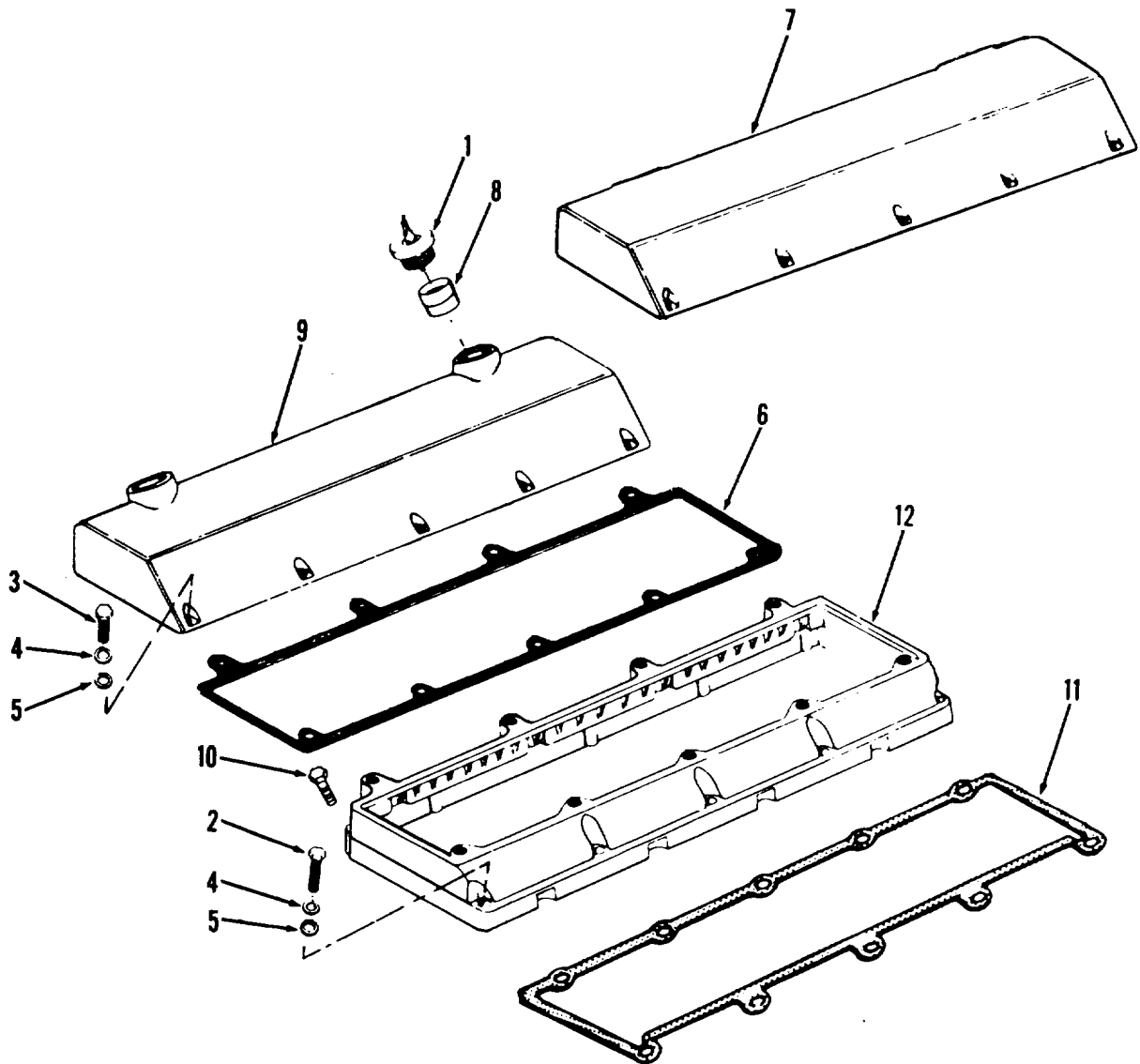
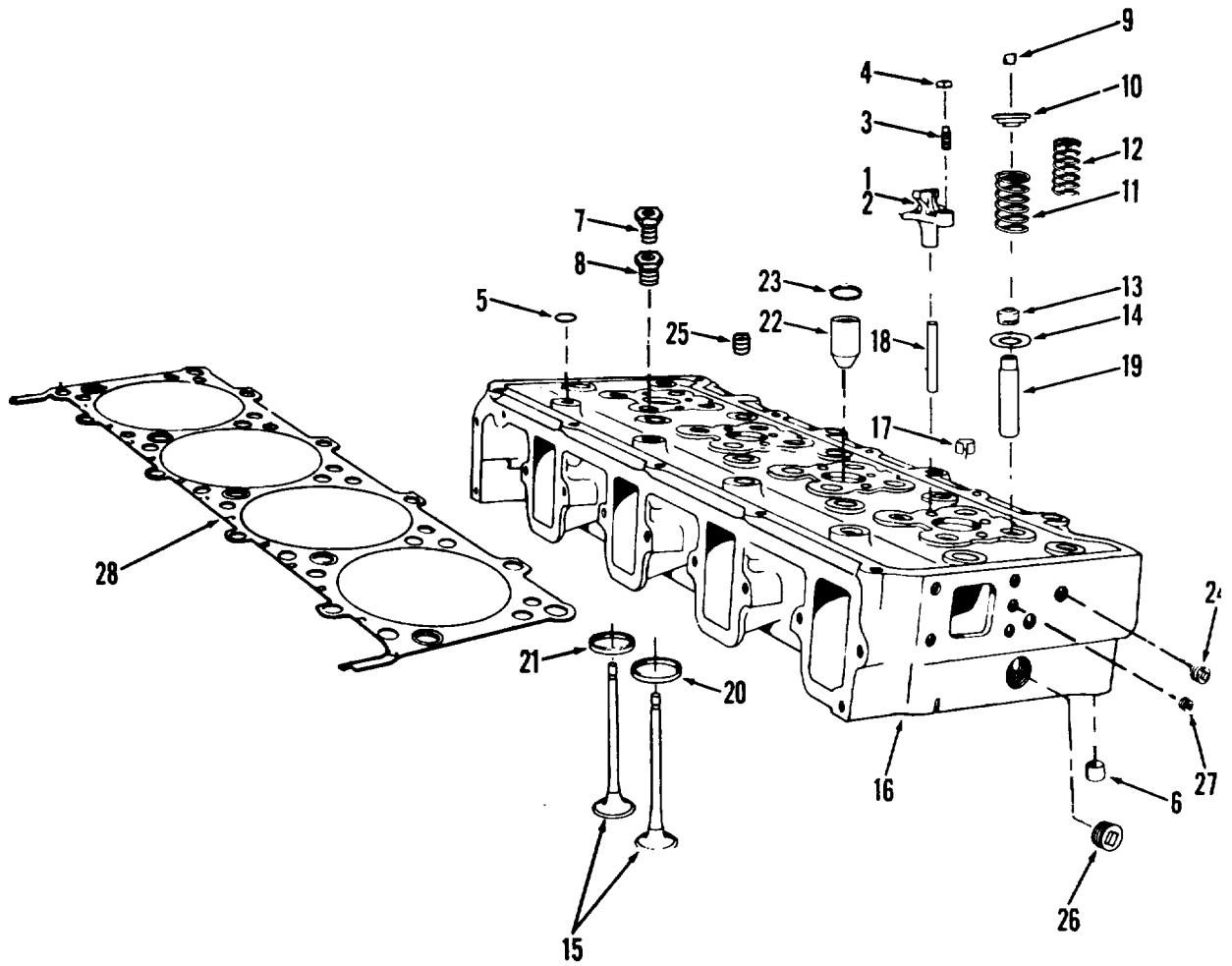

Figure 236. Cover, cylinder head

TA032888

(1) ILLUSTRATION		(2)	(3)	(4)	(5)	(6)	(7)	(8)
(a) FIG NO.	(b) ITEM NO.	SMR CODE	NATIONAL STOCK NUMBER	PART NUMBER	FSCM	DESCRIPTION USABLE ON CODE	U/M	QTY INC IN UNIT
236	1	PAOZZ	2990-00-973-0420	107981	15434	FUNCTIONAL GROUP 68 ENGINE ASSEMBLY, CARRIER ..CAP, FILLER OPENING COVER CYH HD MTG ...	EA	1



TA032892

Figure 240. Head assembly

(1) ILLUSTRATION		(2)	(3)	(4)	(5)	(6)	(7)	(8)
(a) FIG NO.	(b) ITEM NO.	SMR CODE	NATIONAL STOCK NUMBER	PART NUMBER	FSCM	DESCRIPTION USABLE ON CODE	U/M	QTY INC IN UNIT
						FUNCTIONAL GROUP 60 ENGINE ASSEMBLY, CARRIER		
240	24	PAOZZ	4730-00-142-1851	S910B	15434	...PLUG PIPE HEAD W/O VALVES.....	EA	1
240	26	PAOZZ	4730-00-289-4770	S995	15434	...PLUG, PIPE HEAD W/O VALVES	EA	15
240	27	PAOZZ	5340-00-721-5329	70459	15434	...PLUG, FUSIBLE HEAD W/O VALVE	EA	1

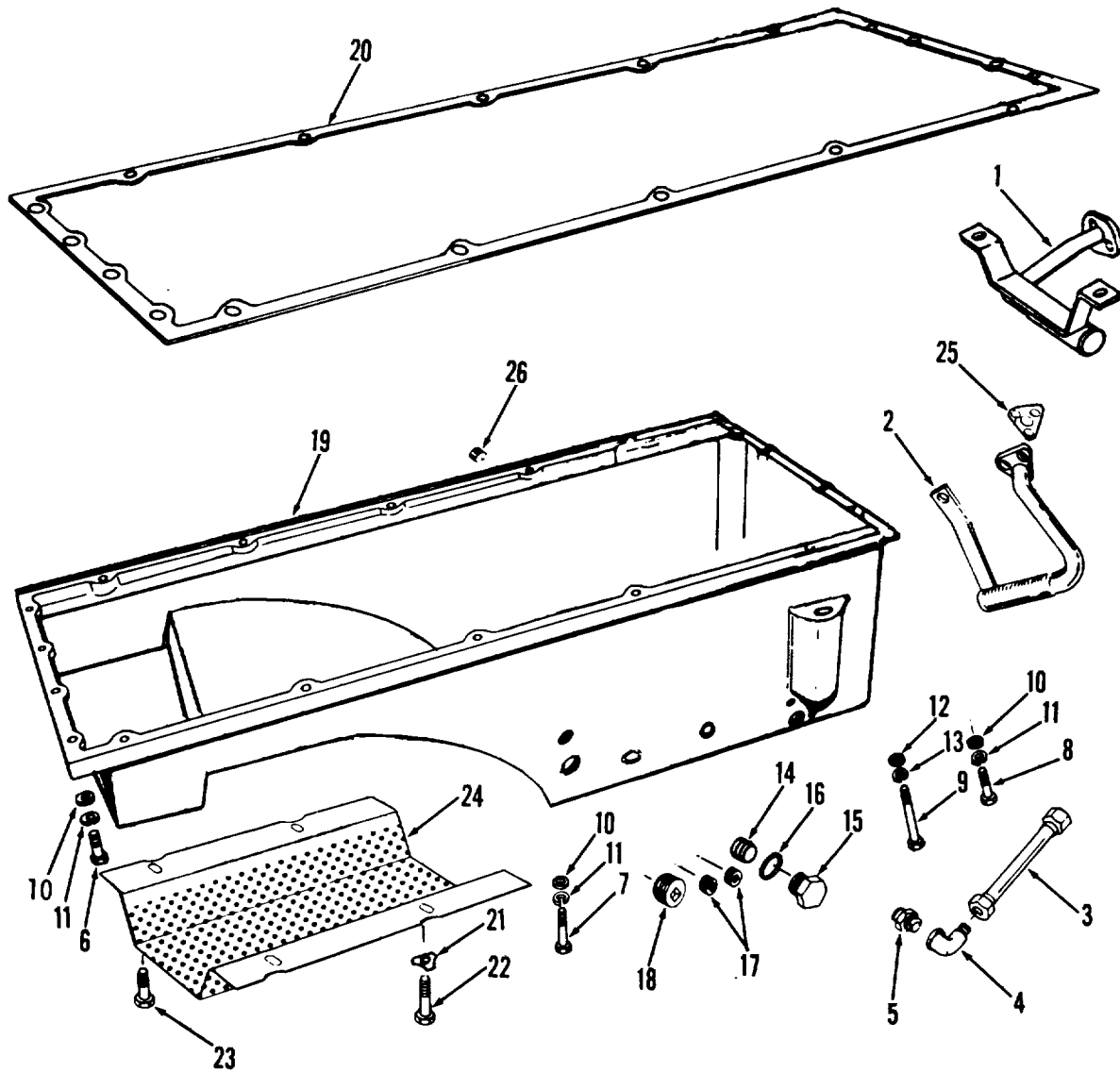

TA032895

Figure 243. Pan, oil

(1) ILLUSTRATION		(2)	(3)	(4)	(5)	(6)	(7)	(8)
(a) FIG NO.	(b) ITEM NO.	SMR CODE	NATIONAL STOCK NUMBER	PART NUMBER	FSCM	DESCRIPTION USABLE ON CODE	U/M	QTY INC IN UNIT
						FUNCTIONAL GROUP 68 ENGINE ASSEMBLY, CARRIER		
243	14	XOOZZ	5340-01-039-0196	200845	15434	...INSERT, HELICOIL OIL PAN	EA	2
243	15	XBOZZ	5365-00-708-3434	110907	15434	...PLUG DRAIN OIL PAN	EA	2
243	16	KBOZZ	5365-00-197-9327	67946	15434	...GASKET: PLUG, PART OF KIT P/N AR51949	EA	2
		KBOZZ		67946	15434	...GASKET PLUG DRAIN PLUG	EA	2
243	17	XBOZZ	4730-00-042-6318	S908	15434	...PLUG, PIPE OIL PAN	EA	4
243	18	XBOZZ	4730-00-044-4715	S962	15434	...PLUG, PIPE 1 IN OIL PAN	EA	2
243	26	XBOZZ		214184	15434	..PLUG, PIPE OIL PAN	EA	1

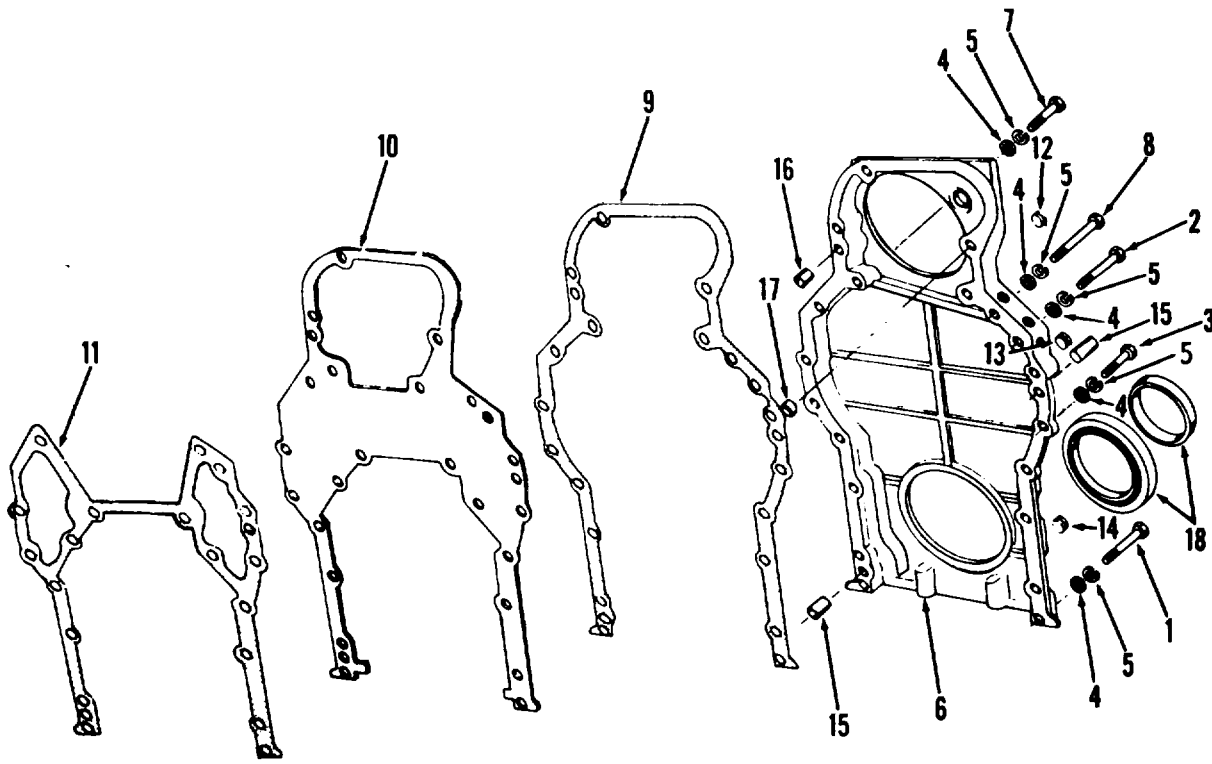

TA032896

Figure 244. Housing, gear

(1) ILLUSTRATION		(2)	(3)	(4)	(5)	(6)	(7)	(8)
(a) FIG NO.	(b) ITEM NO.	SMR CODE	NATIONAL STOCK NUMBER	PART NUMBER	FSCM	DESCRIPTION USABLE ON CODE	U/M	QTY INC IN UNIT
						FUNCTIONAL GROUP 68 ENGINE ASSEMBLY, CARRIER		
244	12	PAOZZ	4730-00-142-1851	S910B	15434	..PLUG PIPE GEAR HSG	EA	2
244	13	PAOZZ	4730-00-018-9566	S911B	15434	..PLUG, PIPE GEAR HSG	EA	1
244	14	PAOZZ	4730-00-289-4770	S995	15434	..PLUG, PIPE GEAR HSG	EA	1

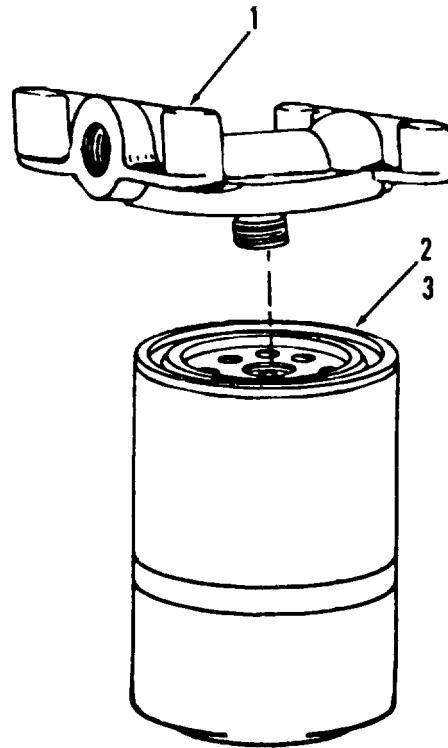

TA032902

Figure 250. Corrosion resistor assembly

SECTION II

TM 5-3810-295-20P, C1

(1) ILLUSTRATION		(2)	(3)	(4)	(5)	(6)	(7)	(8)
(a) FIG NO.	(b) ITEM NO.	SMR CODE	NATIONAL STOCK NUMBER	PART NUMBER	FSCM	DESCRIPTION USABLE ON CODE	U/M	QTY INC IN UNIT
250		XDOZZ		258264	15434	FUNCTIONAL GROUP 68 ENGINE ASSEMBLY.		
250	1	XBOZZ		204163	15434	CARRIER		
250	2	PAOZZ	4330-00-274-4712	WF2051	33457	...RESISTOR CRSN WATER	EA	1
250	3	PAOZZ	4330-01-046-4642	WF-2013	33457	...HEAD CRSN RES WATER.	EA	1
						...RESISTOR SERV CORROSION	EA	1
						...RESISTOR PRCH CORROSION.....	EA	1

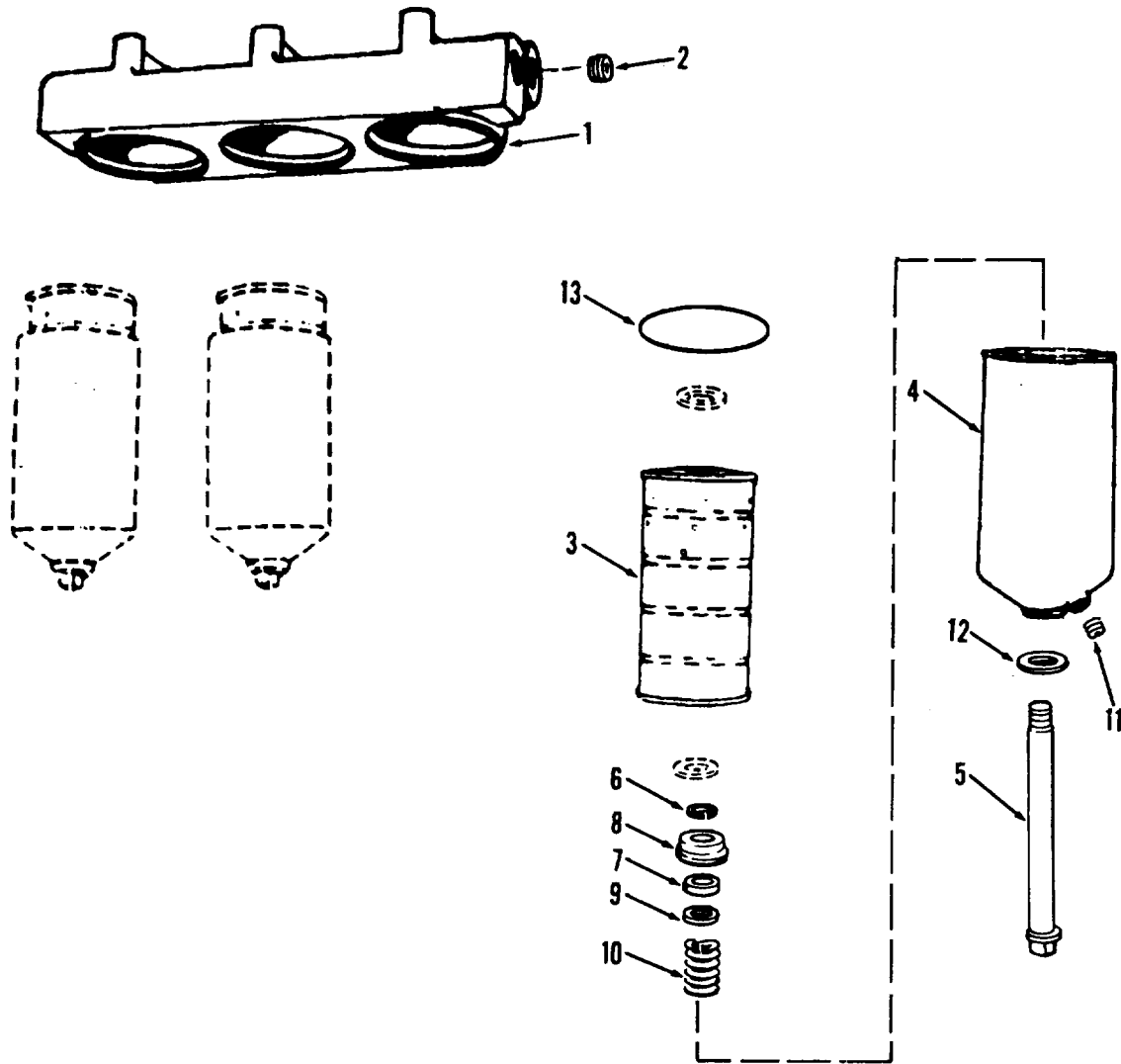

TA032903

Figure 251. Filter assembly

(1) ILLUSTRATION		(2)	(3)	(4)	(5)	(6) DESCRIPTION	(7)	(8)
(a) FIG NO.	(b) ITEM NO.	SMR CODE	NATIONAL STOCK NUMBER	PART NUMBER	FSCM	USABLE ON CODE	U/M	QTY INC IN UNIT
						FUNCTIONAL GROUP 68 ENGINE ASSEMBLY, CARRIER		
251		PBOZZ	2940-01-026-6205	AP12707	15434	...FILTER, OIL ENGINE	EA	1
251	1	XDOZZ		218905	15434	...HEAD OIL FILTER ENGINE	EA	1
251	2	XBOZZ	4730-00-044-4715	S962	15434	...PLUG PIPE HEAD	EA	1
251	3	XDOZZ		232510	73370	...BODY FILTER OIL.....	EA	3
251	3	PAOZZ	240-00-580-6283	CH33PLMIL	73370	...FILTER, ELEMENT FILTER	EA	1
251	4	XAOZZ		142884	73370	...BODY ASSY FILTER.....	EA	1
251	5	XDOZZ		142383	73370	...BOLT CENTER OIL FILTER	EA	1
251	6	XDOZZ		104695	73370	...RING RETAINER FILTER.....	EA	1
251	7	PAOZZ	2940-00-074-8869	104500	73370	...SEAL OIL CENTER POST.....	EA	1
251	8	XDOZZ		104501	73370	...ADAPTER FILTER OIL.....	EA	1
251	9	XDOZZ		104399	73370	...WASHER POST FILTER	EA	1
251	10	XDOZZ		104398	73370	...SPRING ELEMENT OIL FILTER	EA	1
251	11	XBOZZ	4730-00-451-1010	109108	73370	...PLUG, PIPE OIL FILTER	EA	1
251	12	PAOZZ	5330-00-253-3335	106326	73370	...SEAL FILTER OIL FILTER	EA	1
251	13	PAOZZ	5330-00-718-7385	104503	73370	...GASKET, BASE OIL FILTER	EA	1
251		XDOZZ	2815-00-131-1700	153526	15434	...SEAT VALVE BYPASS	EA	1
251	17	PAOZZ	2940-00-400-5189	200819	15434	...DISC BYPASS VALVE	EA	1
251	18	XDOZZ		167165	15434	...SPRING BYPASS VALVE	EA	1
251	19	PAOZZ	4730-00-120-4834	143087	15434	...ADAPTER VALVE BYPASS	EA	3

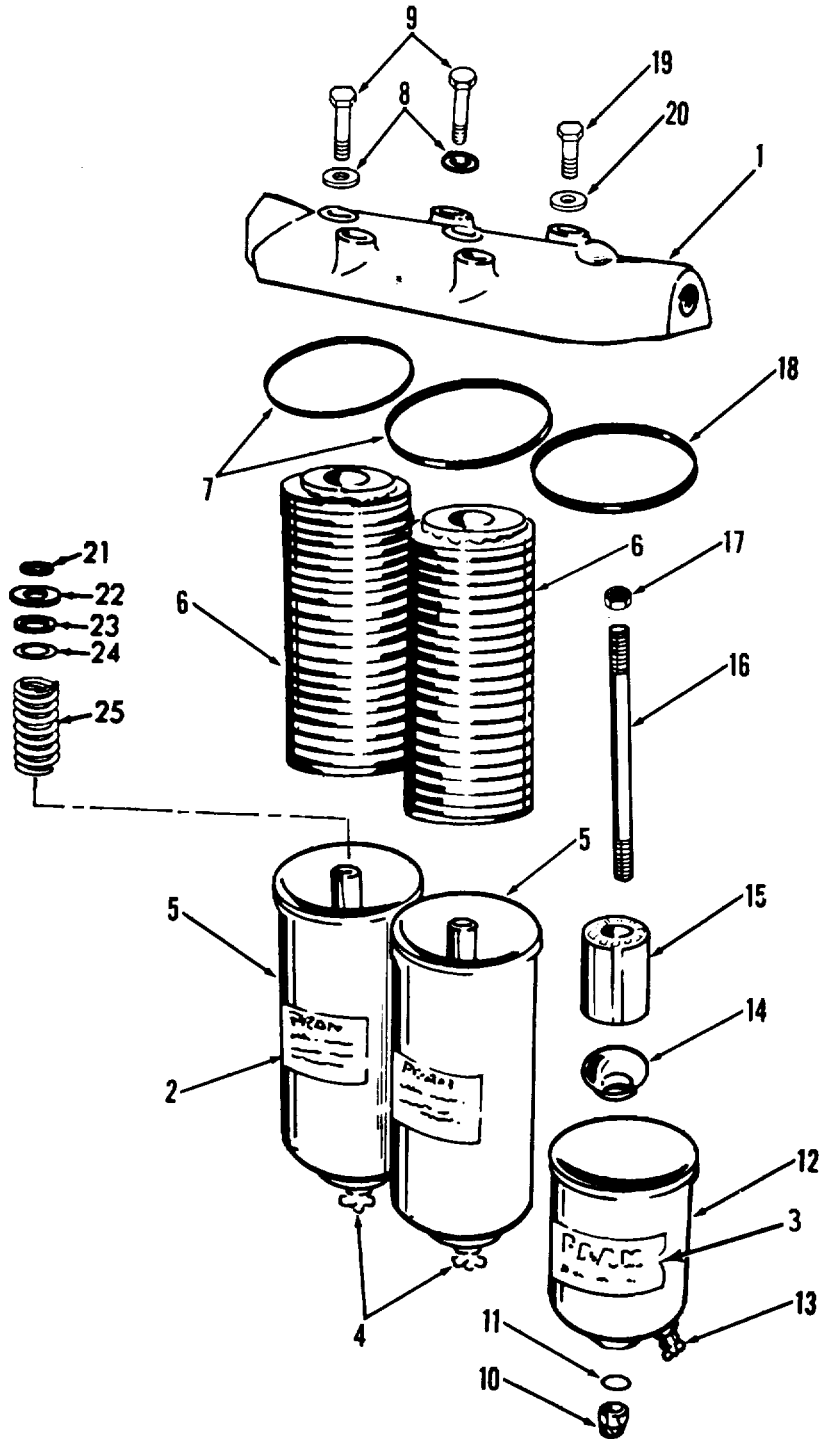
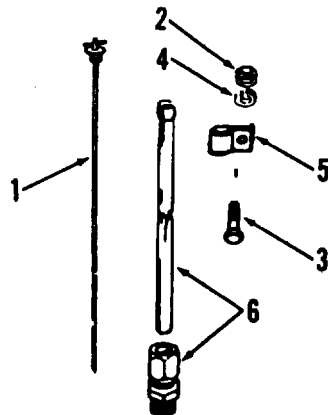

Figure 252. Filter assembly

TA032904

(1) ILLUSTRATION		(2)	(3)	(4)	(5)	(6) DESCRIPTION	(7)	(8)
(a) FIG NO.	(b) ITEM NO.	SMR CODE	NATIONAL STOCK NUMBER	PART NUMBER	FSCM	USABLE ON CODE	U/M	QTY INC IN UNIT
						FUNCTIONAL GROUP 68 ENGINE ASSEMBLY, CARRIER		
252		PBOZZ	2910-00-799-0884	AR50535	15434	...FILTER, FUEL ENGINE.....	EA	1
252	1	PBOZZ	2910-00-863-9610	104623	15434	...HEAD FUEL FLTR ENGINE	EA	1
252	2	XDOZZ		200346	15434	...DECAL, FILTER	EA	2
252	3	XDOZZ		200346	15434	...DECAL FILTER ENGINE FUEL	EA	1
252		PBOZZ	2910-00-640-5622	107147	15434	...ELEMNT & BODY FILTER.....	EA	2
252	4	XBOZZ	4820-00-752-9040	106498	73370	...COCK, DRAIN FILTER	EA	1
252	5	XDOZZ		139472	73370	...BODY FUEL FLTR ENGINE	EA	1
252	6	PAOZZ	2910-00-287-1912	104790	15434	...FILTER ELEMENT FILTER	EA	1
252	7	PAOZZ	5330-00-663-4773	101489	73373	...GASKET FLT HD FUEL.....	EA	1
252	8	PAOZZ		104975	73370	GASKET SCREW CAP FILTER	EA	1
252	9	XDOZZ	5305-00-710-4195	MS90726-90	96906	...SCREW, CAP, HEXAGON FILTER HEAD	EA	1
252		XDOZZ		F1820CU2	73370	...ELEMENT & BODY FUEL FILTER	EA	1
252	10	XDOZZ	5310-00-784-0033	102458	73370	...NUT PLAIN, CAP FILTER BODY	EA	1
252	11	XDOZZ	5310-00-639-6385	151328	73370	...SEAL DYNA FILTER BODY	EA	1
252	12	XDOZZ	2910-00-787-6552	149557	73370	...BODY ASSY FILTER.....	EA	1
252	13	XBOZZ	4820-00-752-9040	106498	73370	...COCK DRAIN FILTER	EA	1
252	14	XDOZZ		176366	73370	...RETAINER ASSY FILTER ELEMENT	EA	1
252	15	PAOZZ	2910-00-222-2216	35070	73370	...FILTER, ELEMENT FILTER	EA	1
252	16	XDOZZ		235816	73370	...STUD FILTER FUEL.....	EA	1
252	17	XDOZZ	5310-00-175-5031	151809	73370	...NUT, PLAIN, HEXAG CARTRIDGE	EA	1
252	18	PAOZZ	5330-00-663-4773	101489	73370	...GASKET HD-BDY FUEL FILTER	EA	1
252	19	XDOZZ	5305-00-942-2196	MS18154-60	96906	...SCREW, CAP, HEXAGON, 3/8-16X1	EA	4
252	20	XDOZZ	5306-00-225-8510	MS90725-46	96906	...WASHER, LOCK: 3/8	EA	1
252	21	PAOZZ	5365-00-807-2636	MS16625-1100	96906	...RING RETAINING, B PASS VALVE	EA	1



TA032905

Figure 253. Dipstick, oil level

(1) ILLUSTRATION		(2)	(3)	(4)	(5)	(6)	(7)	(8)
(a) FIG NO.	(b) ITEM NO.	SMR CODE	NATIONAL STOCK NUMBER	PART NUMBER	FSCM	DESCRIPTION USABLE ON CODE	U/M	QTY INC IN UNIT
						FUNCTIONAL GROUP 68 ENGINE ASSEMBLY CARRIER		
253	1	XDOZZ		214253	15434	..BRACKET OIL GAGE ENGINE	EA	1
253	2	XBOZZ	5310-00-571-8595	S223	15434	..NUT PLAIN HEX 3-8-16 CLAMP.....	EA	1
253	3	XBOZZ	5305-00-091-4006	137795	15434	..SCREW CAP HEX 3-8-16X5-8 CLAMP.	EA	1
253	4	XBOZZ	5310-00-637-9541	MS35338-46	96906	..WASHER, LOCK 3-8 CLAMP	EA	1
253	5	XDOZZ		160861	15434	..SUPPORT TUBE OIL GAGE	EA	1
253	6	XDOZZ		180878	15434	..TUBE OIL GAGE ENGINE.....	EA	1

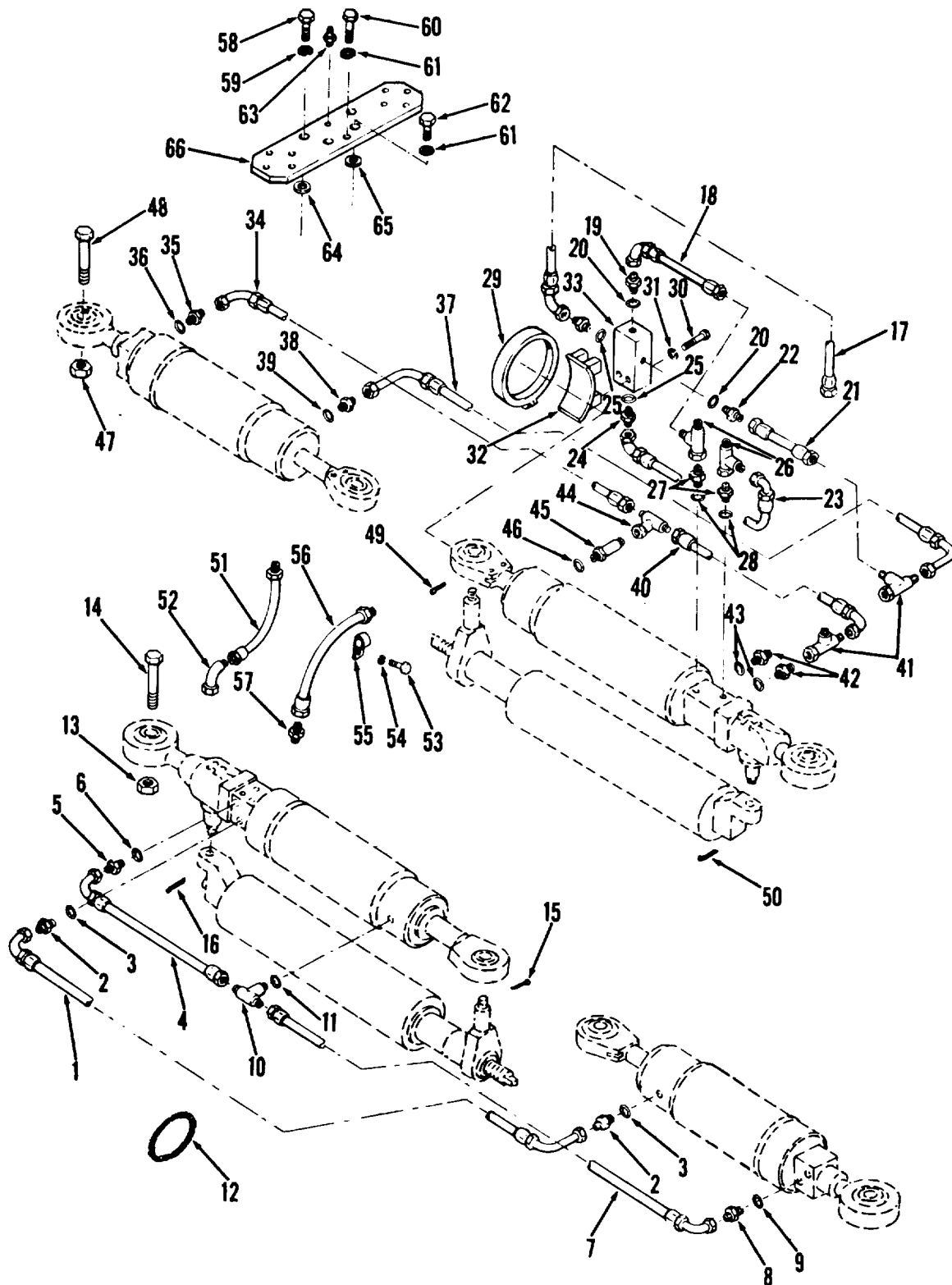

TA032906

Figure 254. Hose assemblies, hydraulic

(1) ILLUSTRATION		(2)	(3)	(4)	(5)	(6) DESCRIPTION	(7)	(8)
(a) FIG NO.	(b) ITEM NO.	SMR CODE	NATIONAL STOCK NUMBER	PART NUMBER	FSCM	USABLE ON CODE	U/M	QTY INC IN UNIT
						FUNCTIONAL GROUP 69 CYLINDERS AND COMPONENT PARTS, STEERING FRONT AND REAR		
254	1	POOZZ	4720-01-033-2096	44Q277D1	27315	.HOSE ASSEMBLY CYLINDER TO CYLINDER	EA	1
254	2	PAOZZ	4730-01-017-8287	MS39324-6-5	96906	.ADAPTER CYLINDER HOSE 37 DEGREE FLARE TO. O RING BOSS	EA	1
254	3	POOZZ	5330-00-808-0794	MS28778-8	96906	.PACKING, PREFORMED HOSE ADAPTER	EA	1
254	4	POOZZ		44Q275D9	27315	.HOSE ASSEMBLY STEERING CYLINDER	EA	1
254	5	PAOZZ	4730-01-017-8287	MS39324-6-5	96906	.ADAPTER HOSE 37 DEGREE FLARE	EA	1
254	6	POOZZ	5330-00-808-0794	MS28778-8	96906	.PACKING, PREFORMED ADAPTER	EA	1
254	7	POOZZ	4720-01-033-9718	44Q275D8	27315	.HOSE ASSEMBLY STEERING CYLINDER	EA	1
254	8	PAOZZ	4730-01-017-8287	MS39324-6-5	96906	.ADAPTER HOSE HOSE TO CYLINDER	EA	1
254	9	PAOZZ	5330-00-808-0794	MS28778-8	96906	.PACKING, PREFORMED ADAPTER	EA	1
254	10	PAOZZ	4730-00-933-0742	44Z486-D6	27315	.TEE, TUBE, TO BOSS HOSE TO CYLINDER TEE	EA	1
254	11	POOZZ	5330-00-808-0794	MS28778-8	96906	.PACKING, PREFORMED TEE BRANCH	EA	1
254	12	PAOZZ	5360-00-598-6625	17Q12	27315	.SPRING, HELICAL HOSE SUPPORT	EA	1
254	17	XDOZZ	4720-01-029-8659	44Q347D1	27315	.HOSE ASSEMBLY VALVE TO TEE	EA	1
254	18	XDOZZ		44Q276D9	27315	.HOSE ASSEMBLY VALVE TO TEE	EA	1
254	19	PAOZZ	4730-01-017-8287	MS39324-6-5	96906	.ADAPTER HOSE TO VALVE	EA	2
254	20	PAOZZ	5330-00-808-0794	MS28778-8	96906	.PACKING, PREFORMED ADAPTER	EA	2
254	21	XDOZZ		44Q273D2	27315	.HOSE ASSEMBLY VALVE TO TEE	EA	1
254	22	PAOZZ	4730-01-017-8287	MS39324-6-5	96906	.ADAPTER HOSE HOSE TO VALVE	EA	1
254	23	POOZZ	4720-01-029-8659	44Q347D1	27315	.HOSE ASSEMBLY VALVE TO TEE	EA	1
254	24	PAOZZ	4730-01-017-8297	MS39324-6-5	96906	.ADAPTER HOSE VALVE TO TEE	EA	1
254	25	POOZZ	5330-00-808-0794	MS28778-8	96906	.PACKING, PREFORMED ADAPTER	EA	2
254	26	PAOZZ	4730-00-074-0713	MS51523A8	96906	.TEE, TUBE HOSE TO CYLINDER	EA	2
254	27	PAOZZ	4730-01-017-8287	MS39324-6-5	96906	.ADAPTER HOSE TO CYLINDER	EA	1
254	28	POOZZ	5330-00-808-0794	MS28778-8	96906	.PACKING, PREFORMED ADAPTER	EA	2
254	29	XBOZZ		320441D16	27315	.CLAMP, HOSE: BRACKET MTG	EA	2
254	30	PBOZZ	5306-00-051-4081	MS90727-39	96906	.BOLT, MACHINE VALVE MTG 5-16-24X1-3-4	EA	2
254	31	PAOZZ	5310-00-407-9566	MS35338-45	96906	.WASHER, LOCK VALVE MTG	EA	2
254	32	XDOZZ		816P680	27315	.BRACKET VALVE MTG	EA	1
254	33	PAOZZ	2530-00-226-1183	100T260	27315	.VALVE ASSEMBLY BY-PASS	EA	1
254	34	XDOZZ		44Q276D9	27315	.HOSE ASSEMBLY STEERING CYLINDER	EA	1
254	35	PAOZZ	4730-01-017-8287	MS39324-6-5	96906	.ADAPTER HOSE TO CYLINDER	EA	1
254	36	PAOZZ	5330-00-808-0794	MS28778-8	96906	.PACKING, PREFORMED ADAPTER	EA	1
254	37	XDOZZ	4720-01-029-8659	44Q347D1	27315	.HOSE ASSEMBLY CYLINDER TO CYLINDER	EA	1
254	38	PAOZZ		MS28778-6-5	96906	.ADAPTER HOSE TO CYLINDER	EA	1
254	39	PAOZZ	5330-00-808-0794	MS28778-8	96906	.PACKING PREFORMED ADAPTER	EA	1
254	40	XDOZZ		44Q0276D2	27315	.HOSE ASSEMBLY TEE TO TEE	EA	1
254	41	XDOZZ	4730-00-074-0713	MS51523A8	96906	.TEE, TUBE HOSE TO CYLINDER	EA	2

SECTION II

TM 5-3810-295-20P

(1) ILLUSTRATION		(2)	(3)	(4)	(5)	(6)	(7)	(8)
(a) FIG NO.	(b) ITEM NO.	SMR CODE	NATIONAL STOCK NUMBER	PART NUMBER	FSCM	DESCRIPTION USABLE ON CODE	U/M	QTY INC IN UNIT
254	42	PAOZZ	4730-01-017-8287	MS39324-6-5	96906	.ADAPTER TEE TO CYLINDER	EA	2
254	43	PAOZZ	5330-00-808-0794	MS28778-8	96906	.PACKING, PREFORMED ADAPTER	EA	2
254	44	PAOZZ	4730-00-125-2685	C5305X14	79470	.TEE, TUBE HOSE TO CYLINDER	EA	1
254	45	PAOZZ	4730-00-435-8015	8FF5BXS	45681	.ADAPTER LONG TUBE TEE TO CYLINDER	EA	1
254	46	PAOZZ	5330-00-808-0794	MS28778-8	96906	.PACKING, PREFORMED LONG TUBE ADAPTER	EA	1
1								
254	47	PAOZZ	5310-00-519-6595	MS21083N22	96906	.NUT SELF LOCKING CYLINDER MTG 1-3-8 X 12.	EA	3
254	48	PAOZZ		13208E6593	97403	.BOLT MACHINE ANCHOR.....	EA	3
254	49	PAOZZ	5315-00-846-0126	MS24665-628	96906	.PIN COTTER CYLINDER MTG 1-4 INCH.....	EA	1
254	50	PAOZZ	5315-00-298-1481	MS24665-357	96906	.PIN, COTTER CYLINDER MTG 1-8 INCH.....	EA	1
254	51	XDOZZ		44Q221D2	27315	.HOSE ASSEMBLY BREATHER	EA	1
254	52	PAOZZ	4730-01-041-2676	44Q219D1	27315	.ELBOW PIPE BREATHER HOSE CONNECTION..	EA	1
254	53	PAOZZ	5305-00-068-0500	MS90725-3	96906	.SCREW, CAP HEX HD 1/4-20X1/2 HOSE CLAMP MTG	EA	1
254	54	PAOZZ	5310-00-582-5965	MS35338-44	96906	.WASHER, LOCK HOSE CLAMP MTG 1-4 INCH....	EA	1
254	55	XDOZZ	5340-00-809-1494	MS21333-105	96906	.CLAMP LOOP BREATHER HOSE MTG	EA	1
254	56	XDOZZ		44Q221D2	27315	.HOSE ASSEMBLY BREATHER	EA	1
254	57	PAOZZ	4730-00-439-1722	48X6X6	79470	.ADAPTER STRAIGHT BREATHER.....	EA	1
254	58	PAOZZ	5305-00-947-4354	MS90728-191	96906	.SCREW, CAP, HEXAGON FENDER BASE MTG... 3-4 10XX 3.....	EA	3
254	59	PAOZZ	5310-00-584-7888	MS35338-51	96906	.WASHER, LOCK FENDER BASE MTG 3-4 INCH..	EA	4
254	60	PAOZZ	5305-00-724-7220	MS90728-162	96906	.SCREW, CAP, HEXAGON FENDER BASE MTG... 5-8 11XX 1-1-2.....	EA	1
254	61	PAOZZ	5310-00-820-6653	MS35338-50	96906	.WASHER, LOCK FENDER BASE MTG 5-8 INCH..	EA	1
254	62	PAOZZ	5305-00-930-7298	MS90725-189	96906	.SCREW, CAP, HEXAGON FENDER BASE MTG... 3-4 10XX 2-1-2.....	EA	1
254	63	PAOZZ	5305-00-903-7298	MS15006-1	96906	.FITTING, LUBRICATION FENDER BASE MTG	EA	1
254	64	XDOZZ		820T555D1	27315	.SPACER FENDER BASE MTG	EA	4
254	65	XDOZZ		820T555-D2	27315	.SPACER FENDER BASE MTG	EA	1
254	66	XDOZZ		818F187	27315	.BASE FENDER MTG.....	EA	1

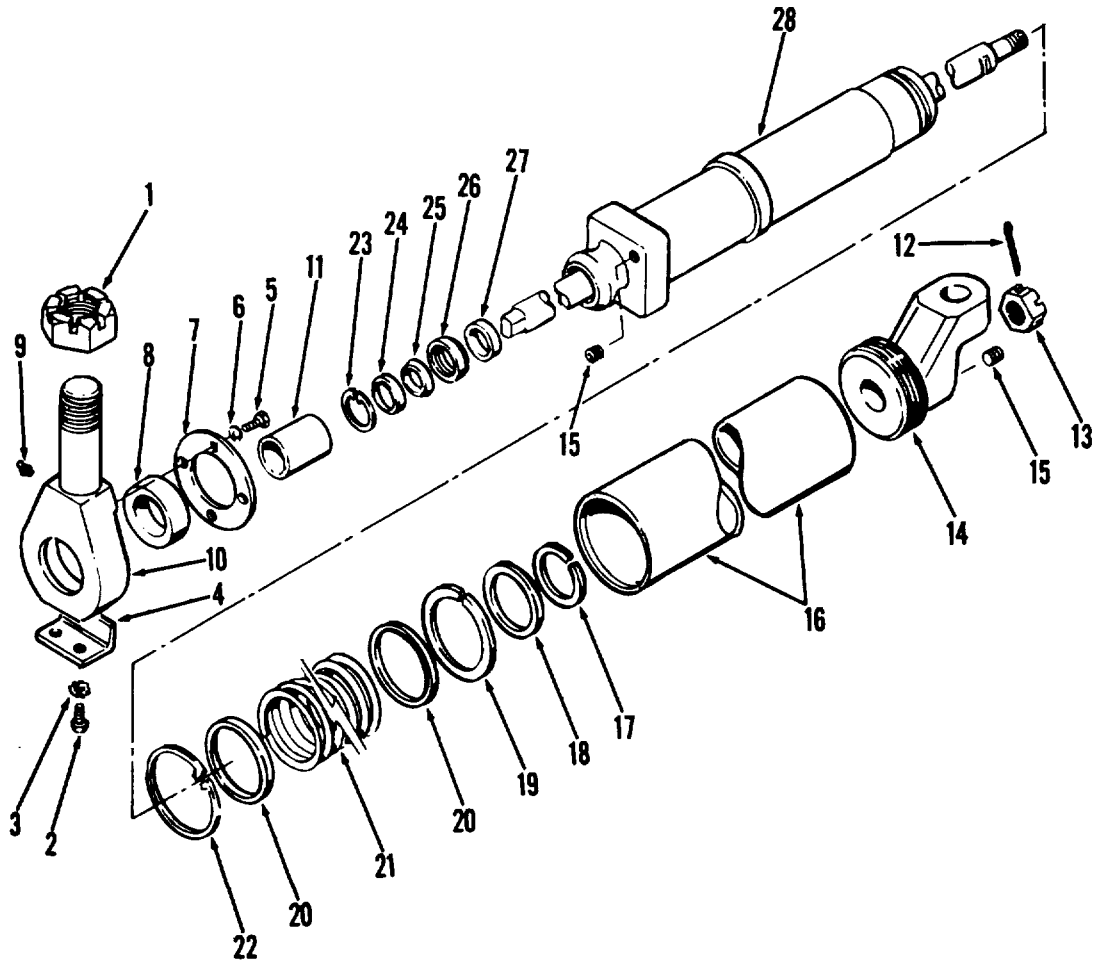

TA032907

Figure 255. Cylinder assembly, centering

(1) ILLUSTRATION		(2)	(3)	(4)	(5)	(6)	(7)	(8)
(a) FIG NO.	(b) ITEM NO.	SMR CODE	NATIONAL STOCK NUMBER	PART NUMBER	FSCM	DESCRIPTION USABLE ON CODE	U/M	QTY INC IN UNIT
255	9	PAOZZ	4730-00-477-1741	134063	02880	FUNCTIONAL GROUP 69 CYLINDERS AND COMPONENT PARTS, STEERING FRONT AND REAR ..FITTING, LUBRICATION ROD END.....	EA	1

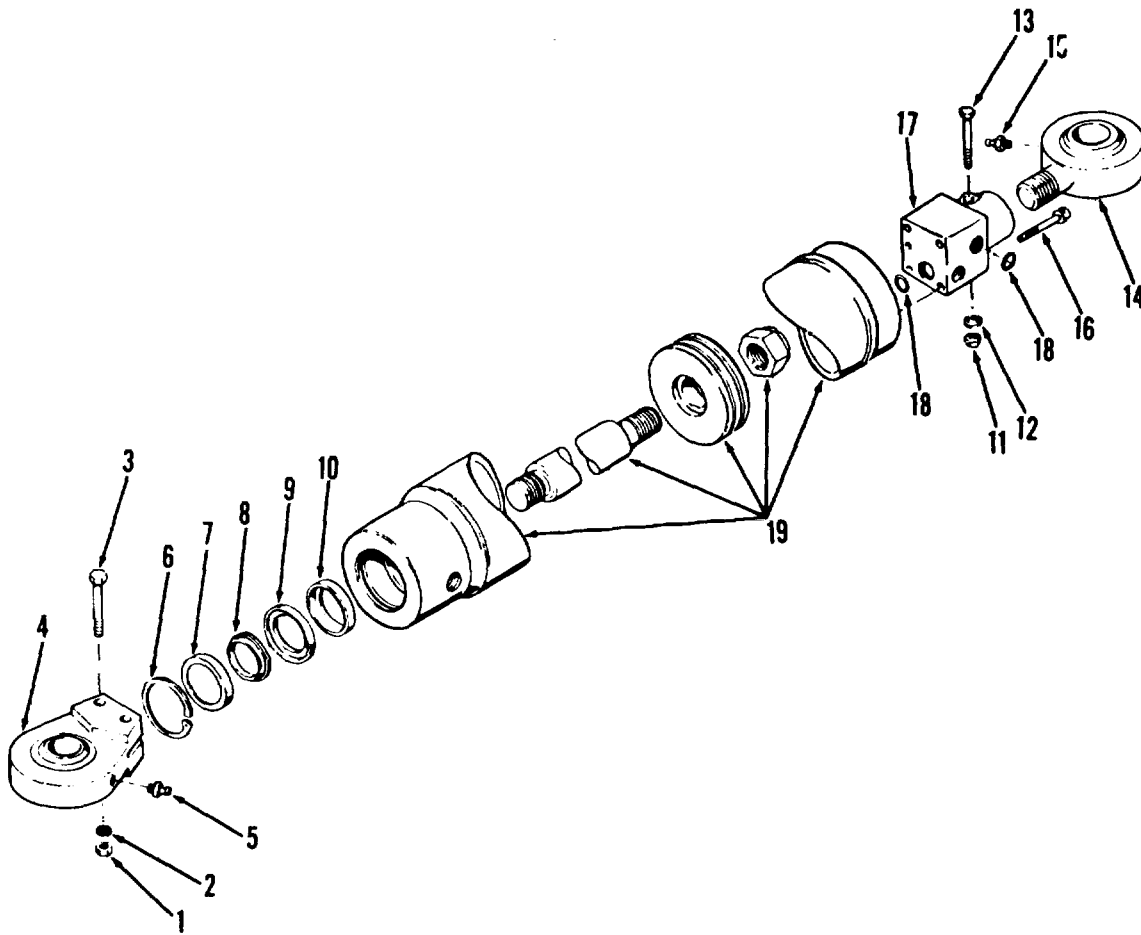

TA032908

Figure 256. Cylinder assembly, steering

SECTION II

TM 5-3810-295-20P

(1) ILLUSTRATION		(2)	(3)	(4)	(5)	(6)	(7)	(8)
(a) FIG NO.	(b) ITEM NO.	SMR CODE	NATIONAL STOCK NUMBER	PART NUMBER	FSCM	DESCRIPTION USABLE ON CODE	U/M	QTY INC IN UNIT
254	5	PAOZZ	4730-00-477-1741	134063	03504	FUNCTIONAL GROUP 69 CYLINDERS AND		
254	15	PAOZZ	4730-00-477-1741	134063	03504	COMPONENT PARTS, STEERING FRONT AND REAR		
						...FITTING, LUBRICATION ROD END.....	EA	1
						...FITTING, LUBRICATION HEAD END.....	EA	1

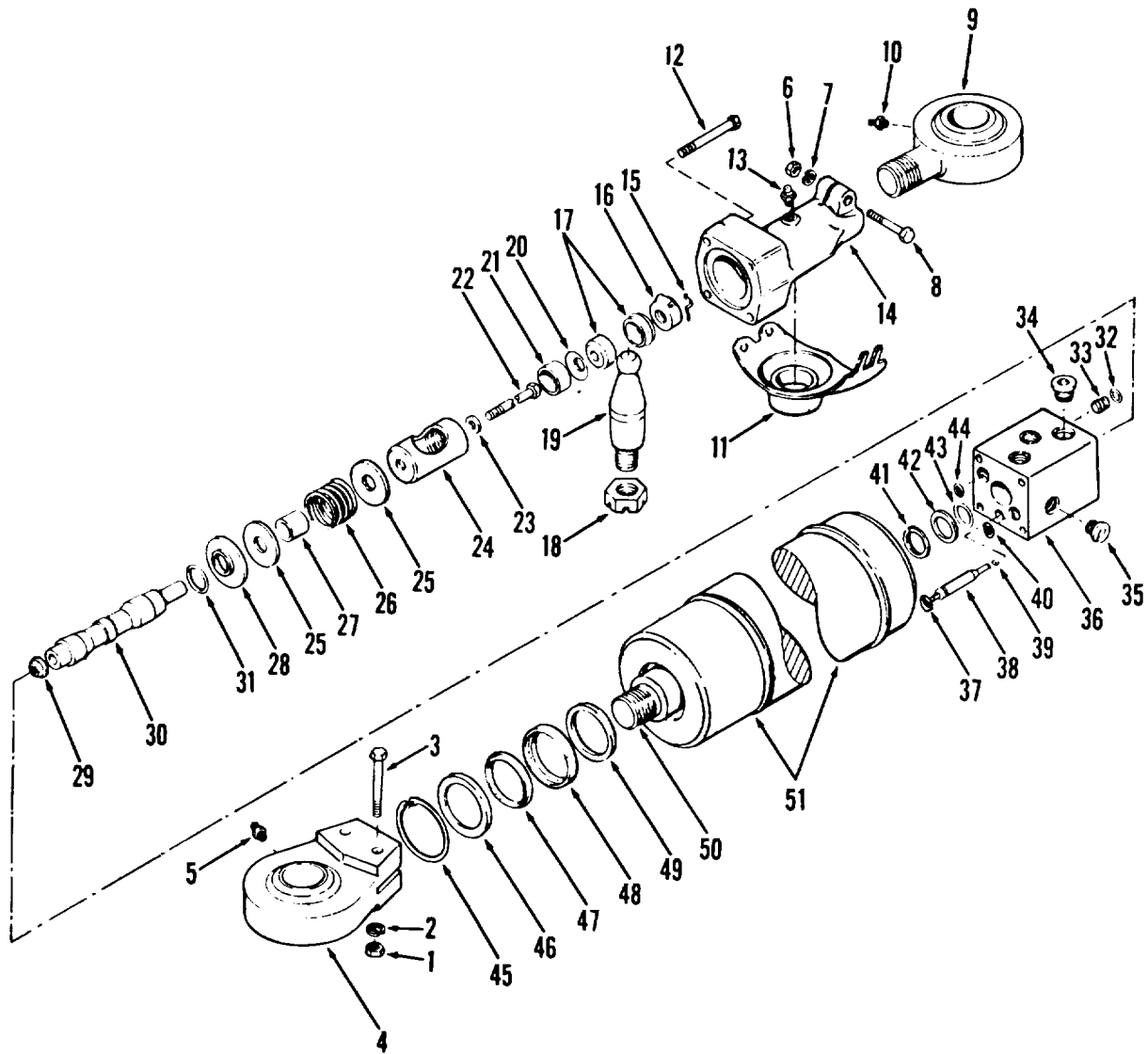

TA032909

Figure 257. Cylinder assembly, steering

SECTION II

TM 5-3810-295-20P

(1) ILLUSTRATION		(2)	(3)	(4)	(5)	(6)	(7)	(8)
(a) FIG NO.	(b) ITEM NO.	SMR CODE	NATIONAL STOCK NUMBER	PART NUMBER	FSCM	DESCRIPTION USABLE ON CODE	U/M	QTY INC IN UNIT
257	5	PAOZZ	4730-00-477-1741	134063	03504	FUNCTIONAL GROUP 69 CYLINDERS AND COMPONENT PARTS, STEERING FRONT AND REAR ...FITTING, LUBRICATION ROD END.....	EA	1
257	10	PAOZZ	4730-00-477-1741	134063	03504	...FITTING, LUBRICATION HEAD END.....	EA	1
257	13	PAOZZ	4730-00-891-7059	10H25	12603	..FITTING, LUBRICATION BALL STUD.....	EA	1

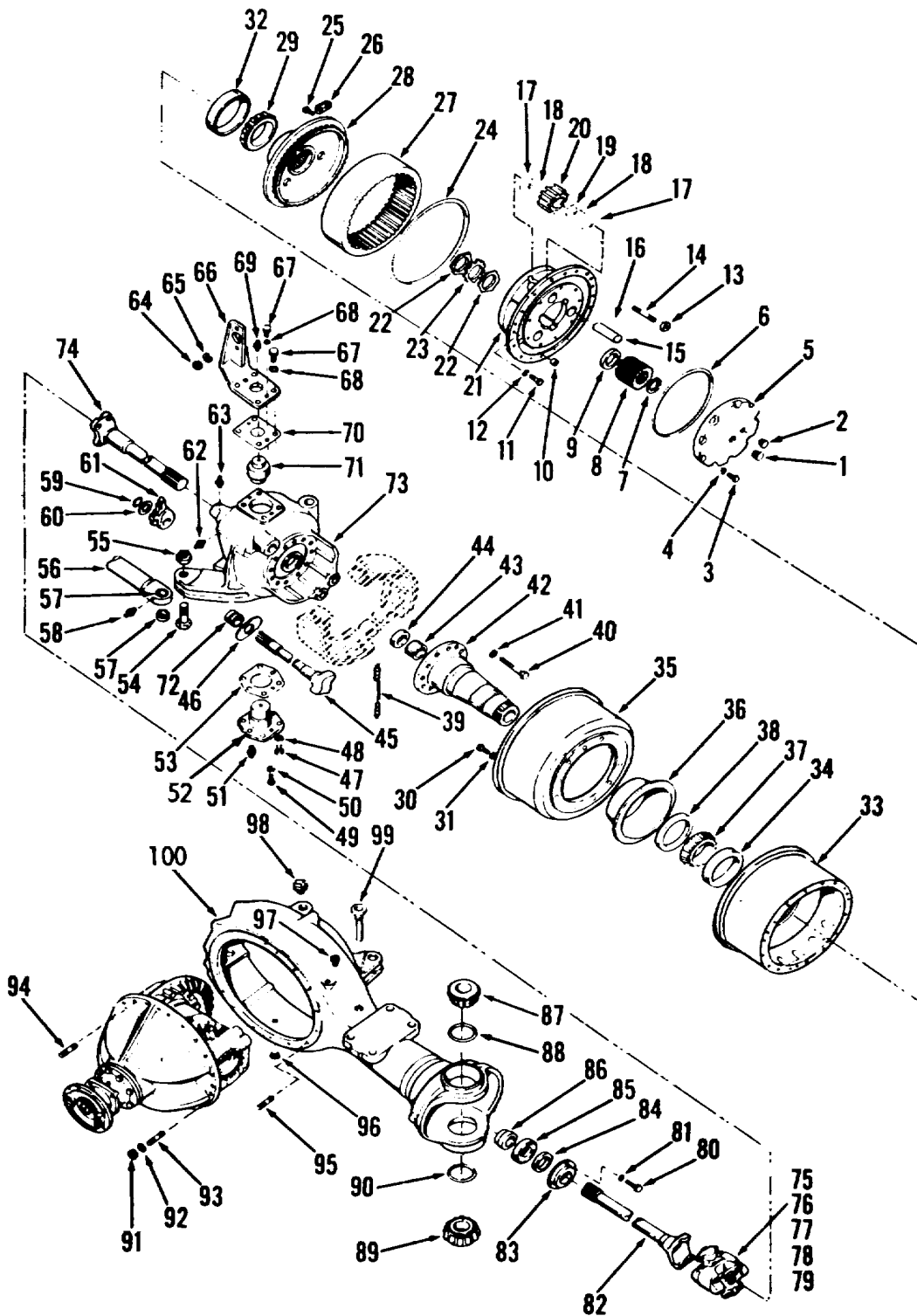

Figure 258. Axle assembly, front

TA032910

(1) ILLUSTRATION		(2)	(3)	(4)	(5)	(6) DESCRIPTION	(7)	(8)
(a) FIG NO.	(b) ITEM NO.	SMR CODE	NATIONAL STOCK NUMBER	PART NUMBER	FSCM	USABLE ON CODE	U/M	QTY INC IN UNIT
						FUNCTIONAL GROUP 70 AXLES, FRONT AND REAR, CARRIER		
258	1	PAOZZ	4730-00-202-9170	10F2	12603	.VALVE RELIEF PLANETARY COVER	EA	2
259	2	PAOZZ	4730-00-278-3380	MS49005-10	96906	.PLUG, PIPE PLANET FILLER	EA	2
258	10	XDOZZ		119470	03504	.PLUG DRAIN PLANETARY	EA	2
258	13	PAOZZ	5310-00-325-2456	113371	12603	.NUT SPECIAL WHEEL MTG	EA	32
258	14	PAOZZ	5307-00-469-5403	118831	12603	.STUD, PLAIN WHEEL MTG	EA	32
258	58	PAOZZ	4730-00-891-7059	10H25	12603	.FITTING, LUBRICATION TIE ROD	EA	2
258	60	XDOZZ	5310-00-834-8760	1C7010	03504	.WASHER, FLAT SLACK ADJUSTER MTG	EA	2
258	61	XDOZZ	2530-00-226-1242	113364	12603	.ADJUSTER SLACK BRAKE LH	EA	1
258	61	XDOZZ	2530-00-226-1243	113363	12603	.ADJUSTER SLACK BRAKE RH	EA	1
258	62	PAOZZ	4730-01-025-7723	12H15	03504	.FITTING LUBRICATION BRAKE SPIDER	EA	2
258	63	PAOZZ	5310-00-891-7059	10H25	12603	.FITTING, LUBRICATION, CAMSHAFT LUB	EA	2
258	64	XDOZZ	5310-01-027-5284	62D10	12603	.NUT, PLAIN, HEXAGON AIR CHAMBER MTG	EA	4
258	65	XDOZZ	5310-00-791-8057	5E10	12603	.WASHER LOCK AIR CHAMBER MTG	EA	4
259	66	XBOZZ	2530-00-632-3672	113359	12603	.BRACKET PH AIR CHAMBER MTG RH	EA	1
258	67	XDOZZ		17C1236H	03504	.SCREW CAP AIR CHAMBER BRACKET AND	EA	12
258	68	XBOZZ	5310-01-026-5686	26E12	12603	.WASHER, LOCK AIR CHAMBER BRACKET	EA	12
258	69	PAOZZ	4730-00-891-7059	10H25	12603	.FITTING, LUBRICATION UPPER TRUNNION	EA	2
258	79	PAOZZ	4730-00-019-1456	11H15	12603	.FITTING LUBRICATION UNIVERSAL JOINT	EA	1
258	96	XBOZZ	4730-00-163-4645	119469	12603	.PLUG, PIPE, MAGNETIC DIFFERENTIAL HOUSING	EA	1
258	97	PBOZZ	5340-00-032-4157	16F06	03504	.PLUG, VENT DIFFERENTIAL HOUSING	EA	1
258	98	PAOZZ	4730-00-278-3380	MS49005-10	96906	.PLUG, PIPE DIFFERENTIAL HOUSING	EA	1
258	90	XBOZZ		121214	03504	.BREATHER DIFFERENTIAL HOUSING	EA	1

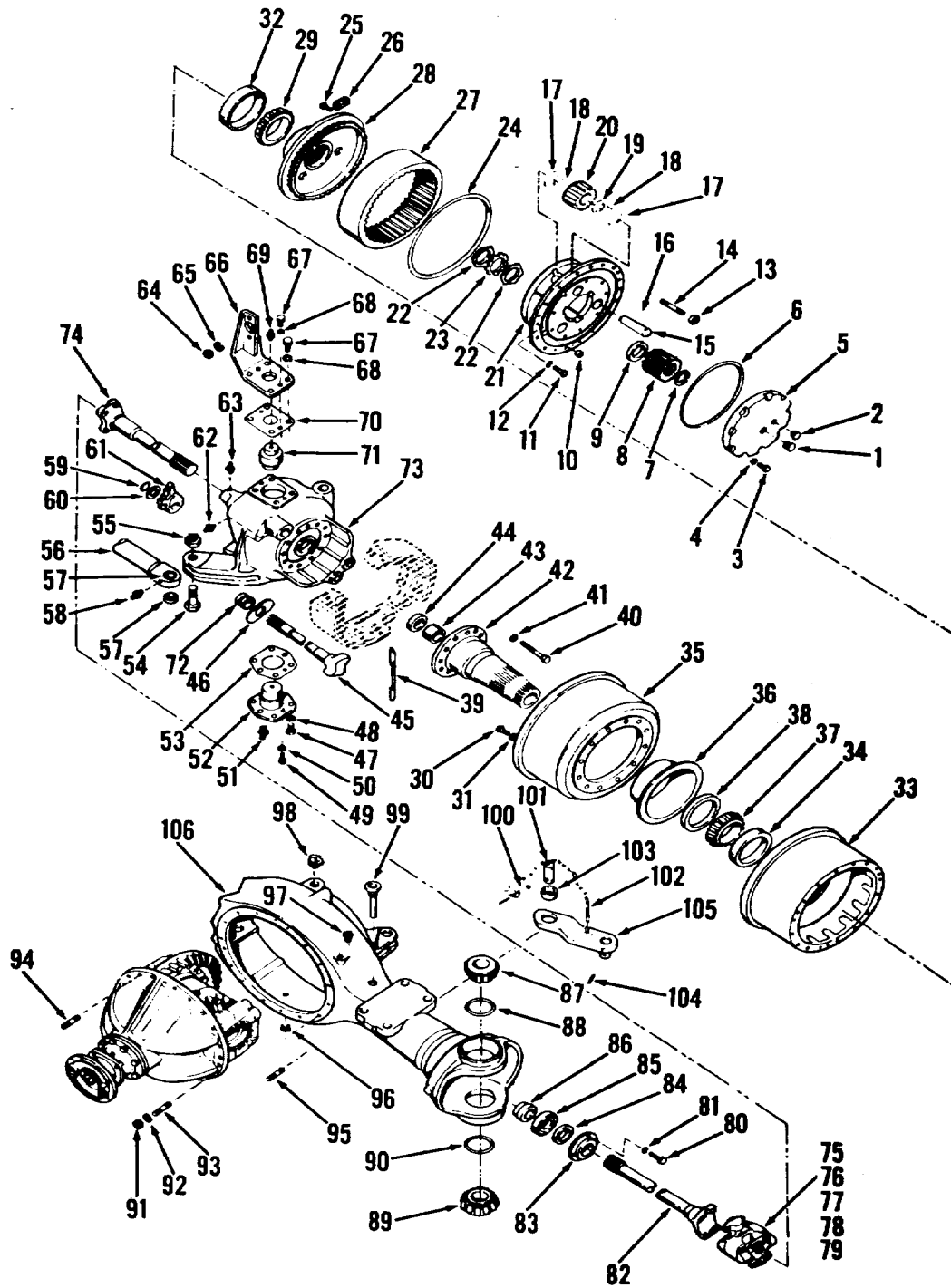

Figure 260. Axle assembly, rear

TA032912

SECTION II

TM 5-3810-295-20P

(1) ILLUSTRATION		(2)	(3)	(4)	(5)	(6) DESCRIPTION	(7)	(8)
(a) FIG NO.	(b) ITEM NO.	SMR CODE	NATIONAL STOCK NUMBER	PART NUMBER	FSCM	USABLE ON CODE	U/M	QTY INC IN UNIT
						FUNCTIONAL GROUP 70 AXLES, FRONT AND REAR, CARRIER		
260	1	PAOZZ	2010-00-981-3229	10FC2	12603	.PLUG, STEERING PLANETARY COVER	EA	2
260	2	PAOZZ	4730-00-278-3380	MS49005-10	96906	.PLUG, PIPE PLANET FILLER	EA	2
260	10	XBOZZ		119470	03504	.PLUG DRAIN PLANETARY	EA	2
260	13	PAOZZ	5310-00-325-2456	113371	12603	.NUT SPECIAL WHEEL.....	EA	32
260	14	PAOZZ	5307-00-469-5403	118831	12603	.STUD, PLAIN WHEEL MTG	EA	32
260	58	PAOZZ	4730-00-891-7059	10H25	12603	..FITTING, LUBRICATION TIE ROD.....	EA	2
260	59	XBOZZ	5365-00-072-6729	659764	12603	.RING, RETAINING SLACK ADJUSTER MTG	EA	2
260	60	XBOZZ	5310-00-834-8760	107010	03504	.WASHER, FLAT SLACK ADJUSTER MTG	EA	2
260	61	PAOZZ	2530-00-226-1242	113364	12603	.ADJUSTER SLACK BRAKE LH.....	EA	1
260	61	PAOZZ	2530-00-226-1243	113363	12603	.ADJUSTER SLACK BRAKE RH	EA	1
260	64	XBOZZ	5310-01-027-5284	62D10	03504	.NUT HEXAGON AIR CHAMBER MTG	EA	4
260	65	PAOZZ	5310-00-791-8057	5E10	12603	.WASHER LOCK AIR CHAMBER MTG	EA	4
260	66	XBOZZ	2530-00-632-3672	113359	12603	.BRACKET RH AIR CHAMBER MTG RH	EA	1
260	67	XBOZZ		17C1236H	12603	.SCREW CAP AIR CHAMBER BRACKET AND	EA	12
260	68	XDOZZ	5310-01-026-5686	26E12	12603	.WASHER, LOCK AIR CHAMBER BRACKET AND	EA	12
260	69	PAOZZ	4730-00-891-7059	1CH25	12603	.FITTING, LUBRICATION UPPER TRUNNION	EA	2
260	96	XBOZZ	4730-00-163-4645	119469	12603	.PLUG, PIPE, MAGNETIC DIFFERENTIAL HOUSING	EA	1
260	97	XBOZZ	5340-00-032-4157	16F06	03504	.PLUG, VENT DIFFERENTIAL HOUSING	EA	1
260	98	XBOZZ	4730-00-278-3380	MS49005-10	96906	.PLUG, PIPE DIFFERENTIAL HOUSING	EA	1
260	99	XBOZZ		121214	03504	.BREATHER DIFFERENTIAL HOUSING.....	EA	1
260		XBOZZ		119497	03504	.ARM & PIN ASSY TOW LOCK ARM	EA	1
260	100	XBOZZ		106023	03504	..PIN ROLL TOW LOCK ARM.....	EA	1
260	101	XBOZZ	5315-00-226-8358	117185	12603	..PIN LOCK TOW LOCK ARM	EA	1
260	102	PAOZZ	4010-00-460-3137	117184	03504	..CHAIN PIN RING TOW ;LOCK ARM	EA	2
260	103	XDOZZ		9J28	03504	..RING SNAP TOW LOCK ARM	EA	1
260	104	XBOZZ	5315-00-195-1423	119542	03504	..PIN, GROOVED HEA TOW LOCK ARM	EA	1
260	105	XBOZZ		119496	03534	..ARM LOCK TOW REAR AXLE	EA	1

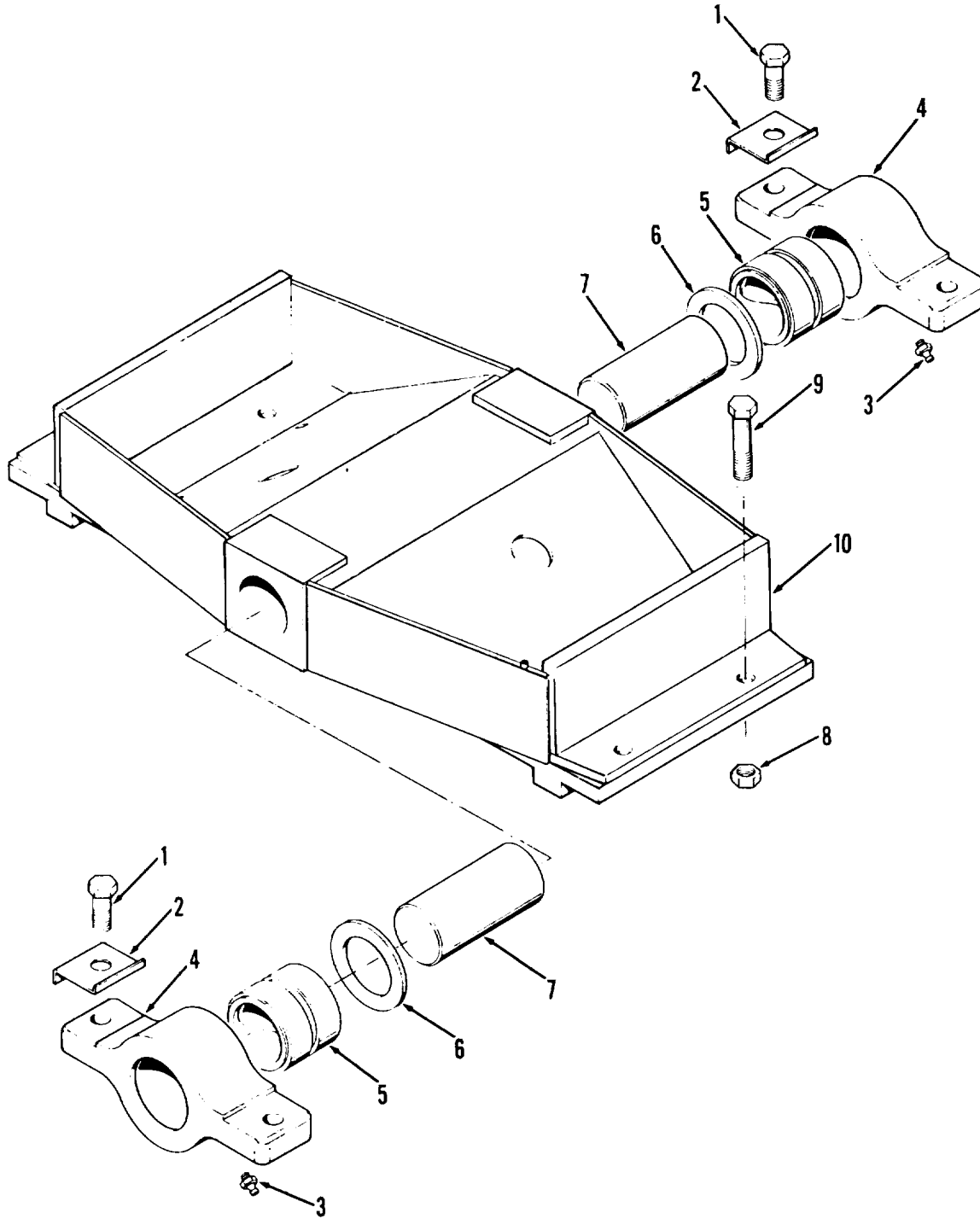

TA032915

Figure 263. CRADLE, FRONT AXLE

(1) ILLUSTRATION		(2)	(3)	(4)	(5)	(6)	(7)	(8)
(a) FIG NO.	(b) ITEM NO.	SMR CODE	NATIONAL STOCK NUMBER	PART NUMBER	FSCM	DESCRIPTION USABLE ON CODE	U/M	QTY INC IN UNIT
263	3	PAOZZ		44Z1-D10	27315	FUNCTIONAL GROUP 70 AXLES, FRONT AND REAR, CARRIER .FITTING LUBRICATION PILLOW BLOCK.....	EA	2

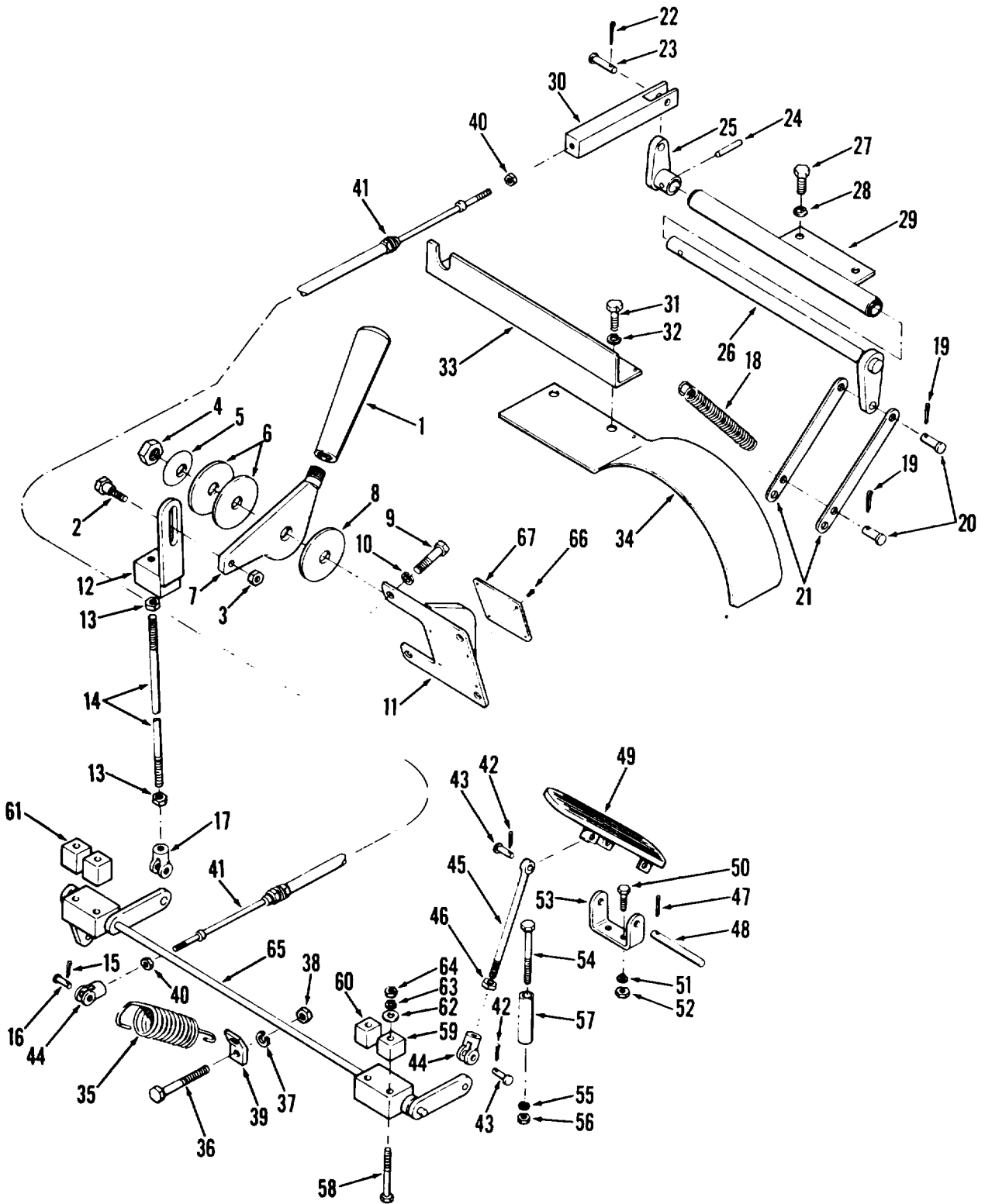

TA032919

Figure 267. Throttle assembly, control

(1) ILLUSTRATION		(2)	(3)	(4)	(5)	(6) DESCRIPTION	(7)	(8)
(a) FIG NO.	(b) ITEM NO.	SMR CODE	NATIONAL STOCK NUMBER	PART NUMBER	FSCM	USABLE ON CODE	U/M	QTY INC IN UNIT
						FUNCTIONAL GROUP 71 AXLES FRONT AND REAR, CARRIER		
267		AOZZ		8100J0338	27315	..THROTTLE CNTL CARRIER FUEL SYSTEM	EA	1
267	1	XDOZZ		13206E5193	97403	..HANDLE THROTTLE FUEL CONTROL	EA	1
267	2	XBOZZ	5305-01-038-8495	20Z1584	27315	..SCREW SHOULDER 5/16-24X3/4 THRTL LINK ...	EA	1
267	3	XDOZZ	5310-00-088-0553	MS21044N5	96906	..NUT, SELF LOCKING 5/16-24 THRTL LINK	EA	1
267	4	XDOZZ	5310-00-811-3494	MS21044N08	96906	..NUT, SELF LOCKING 1/2-20 THRTL LEVER MTG	EA	1
267	5	XBOZZ	5310-01-031-0785	18Q105D27	27315	..WASHER, CONICAL THRTL LEVER MTG	EA	1
267	6	XBOZZ	5310-01-038-4655	18Z2434	27315	..WASHER PLASTIC 9/16 THRTL LEVER MTG	EA	2
267	7	XDOZZ		806P235	27315	..LEVER THROTTLE CARRIER FUEL CONTROL ..	EA	1
267	8	PAOZZ	5310-01-046-2031	818T593	27315	..WASHER, FLAT 563IDX2.25 OD THRTL LEVER .	EA	1
267	9	XDOZZ	5305-00-269-3213	MS90725-62	96906	..SCREW, CAP, HEXAGON 3/8-16X1-1/4 CONTROL.	EA	4
267	10	XDOZZ	5310-00-637-9541	MS35338-46	96906	..WASHER, LOCK 3/8 CONTROL BRACKET MTG.	EA	4
267	11	XDOZZ		816P671	27315	..BRACKET CONTROL THROTTLE LEVER.	EA	1
267	12	XDOZZ		806T342	27315	..LINK CONTROL THROTTLE	EA	1
267	13	XBOZZ	5310-00-732-0559	MS51968-8	96906	..NUT PLAIN HEX ADJUSTING LINK	EA	2
267	14	XDOZZ	2910-00-120-4854	13208E6457	97403	..ROD THREADED LEVER TO BELLCRANK	EA	1
267	15	XDOZZ	5315-00-239-8027	MS24665-238	96906	..PIN COTTER 3/32X1 CLEVIS PIN	EA	1
267	16	XBOZZ	5315-00-815-8840	MS35810-4	96906	..PIN STRAIGHT, HEADED 3/8X0.938 CLEVIS	EA	1
267	17	XDOZZ		6091D4	27315	..CLEVIS ROD END 3/8-24X2-1/2	EA	1
267	18	XCOZZ		13208E6462	97403	..SPRING, HELICAL: THROTTLE CONTROL LINK	EA	1
267	19	XDOZZ	5315-00-239-8027	MS24665-238	96906	..PIN, COTTER 3/32X1 CLEVIS PIN	EA	1
267	20	XBOZZ	5315-00-812-3425	M520392-4021	96906	..PIN, STRAIGHT, HEADED 5/16X21/32 ROD MTG	EA	EA
1								
267	21	XBOZZ	3040-01-027-9692	13219E0553	97403	..LEVER, REMOTE THROTTLE CONTROL	EA	2
267	22	XDOZZ	5315-00-239-8027	MS24665-238	96906	..PIN, COTTER 3/32X1 CLEVIS PIN	EA	1
267	23	XBOZZ	5315-00-812-3425	MS20392-4021	96906	..PIN, STRAIGHT, HEADED 5/16X21/32 ROD MTG	EA	EA
1								
267	24	XBOZZ	5315-01-029-6294	19Q14D166	27315	..PIN SPRING 0.186X3/4 LEVER MTG	EA	1
267	25	XDOZZ		806T33	27315	..LEVER THROTTLE FUEL CONTROL	EA	1
267	26	XDOZZ		806T343	27315	..LEVER THROTTLE FUEL CONTROL	EA	1
267	27	XDOZZ	5305-00-942-2196	MS18154-60	96906	..SCREW, CAP, HEXAGON 3/8-16X1 LEVER ROD MTG	EA	2
267	28	XDOZZ	5310-00-637-9541	MS35338-46	96906	..WASHER, LOCK 3/8 LEVER ROD MTG	EA	2
267	29	XDOZZ		816P681	27315	..SUPPORT PIVOT	EA	1
267	30	XDOZZ		806P236	27315	..CLEVIS CABLE FUEL CONTROL	EA	1
267	31	XDOZZ	5305-00-942-2196	MS18154-60	96906	..SCREW, CAP, HEXAGON 3/8-16X1 BRACKET MTG	EA	2
267	32	XDOZZ	5310-00-637-9541	MS35338-46	96906	..WASHER, LOCK 3/8 BRACKET MTG	EA	2
267	33	XDOZZ		816T1301	27315	..BRACKET CABLE FUEL CONTROL	EA	1
267	34	XDOZZ		814P35	27315	..GUARD ALTNR ENGINE	EA	1
267	35	XDOZZ		17Q13	27315	..SPRING, HELICAL, THROTTLE CONTROL	EA	1
267	36	XDOZZ	5305-00-269-3219	MS90725-69	96906	..SCREW CAP HEXAGON 3/8-16X2-3/4 BRACKET	EA	EA
1								
267	37	XDOZZ	5310-00-637-9541	MS35338-46	96906	..WASHER, LOCK 3/8 BRACKET MTG	EA	1
267	38	XDOZZ	5310-00-732-0558	MS51967-8	96906	..NUT, PLAIN, HEXAGON 3/8-16 BRACKET MTG ..	EA	1
267	39	XDOZZ		816T1298	27315	..BRACKET SPRING THROTTLE CONTROL	EA	1

SECTION II

TM 5-3810-295-20P

(1) ILLUSTRATION		(2)	(3)	(4)	(5)	(6)	(7)	(8)
(a) FIG NO.	(b) ITEM NO.	SMR CODE	NATIONAL STOCK NUMBER	PART NUMBER	FSCM	DESCRIPTION USABLE ON CODE	U/M	QTY INC IN UNIT
267	40	XDOZZ	5310-00-768-0319	MS51968-2	96906	..NUT, PLAIN, HEXAGON 1/4-28	EA	2
267	41	XDOZZ		13213E9360-3	97403	..CABLE CONTROL 142 IN LG THROTTLE CONTROL	EA	1
267	42	XDOZZ	5315-00-839-2325	109155	15434	..PIN, COTTER 1/16X1/2 CLEVIS PIN.....	EA	3
267	43	XDOZZ	5315-01-039-4464	19Z283D2	27315	..PIN, STRAIGHT, HEADED 1/4X43/64 CLEVIS PIN	EA	3
267	44	XDOZZ		6Q91D2	27315	..CLEVIS 1/4-28X2 CABLE END.....	EA	2
267	45	XBOZZ	5306-00-440-7840	13215E7644	97403	..ROD ACLRTR PDL THROTTLE CONTROL.....	EA	1
267	46	XDOZZ	5310-00-768-0319	MS51968-2	96906	..NUT, PLAIN, HEXAGON 1/4-28 ROD END	EA	1
267	47	XDOZZ	5315-00-239-8027	MS24665-238	96906	..PIN, COTTER 3/32X1 CLEVIS PIN	EA	1
267	48	XBOZZ		819T187	27315	..PIN CLEVIS PEDAL MTG.....	EA	1
267	49	XBOZZ	2540-00-250-4390	13208E6453	97403	..PEDAL, ACCELERATOR THROTTLE CONTROL..	EA	1
267	50	XDOZZ	5305-00-225-3839	MS90725-8	96906	..SCREW CAP HEXAGON 1/4-20X1 BRACKET MTG	EA	1
267	51	XDOZZ	5310-00-582-5965	MS35338-44	96906	..WASHER, LOCK 1/4 BRACKET MTG.....	EA	1
267	52	XDOZZ	5310-00-761-6882	MS51967-2	96906	..NUT, PLAIN, HEXAGON 1/4-20 BRACKET MTG..	EA	1
267	53	XDOZZ		816T1299	27315	..BRACKET PEDAL THROTTLE CONTROL	EA	1
267	54	XDOZZ	5105-00-071-2234	MS90725-17	96906	..SCREW, CAP, HEXAGON 1/4-20X2-3/4 PEDAL...	EA	1
267	55	XDOZZ	5310-00-582-5965	MS35338-44	96906	..WASHER, LOCK 1/4 PEDAL STOP MTG	EA	1
267	56	XDOZZ	5310-00-761-6882	MS51967-2	96906	..NUT, PLAIN, HEXAGON 1/4 PEDAL STOP MTG..	EA	1
267	57	XDOZZ		820T547	27315	..STOP PEDAL ACCELERATOR.....	EA	1
267	58	XDOZZ	5305-00-071-2236	MS90725-15	96906	..SCREW, CAP, HEXAGON 1/4-20X2-1/2 BELLCRANKMTG.....	EA	4
267	59	XDOZZ		818T611D3	27315	..SPACER BLCRK THROTTLE CONTROL	EA	1
267	60	XDOZZ		818T611D2	27315	..SPACER BLCRK THROTTLE CONTROL	EA	1
267	61	XDOZZ		818T611D3	27315	..SPACER BLCRK THROTTLE CONTROL	EA	2
267	62	XDOZZ	5310-00-809-4058	MS27183-10	96906	..WASHER, FLAT 9/32 BELLCRANK MTG.....	EA	4
267	63	XDOZZ	5310-00-582-5965	MS35338-44	96906	..WASHER, LOCK 1/4 BELLCRANK MTG.....	EA	4
267	64	XDOZZ	5310-00-761-6882	MS51967-2	96906	..NUT, PLAIN, HEXAGON 1/4 BELLCRANK MTG...	EA	4
267	65	XBOZZ	3040-00-240-5381	13213E9356	97403	..LEVER, REMOTE THROTTLE CONTROL.....	EA	1
267	66	XDOZZ	5305-00-984-4981	MS35206-224	96906	..SCREW, MACHINE NO.6X1/4 DATA PLATE MTG	EA	EA
4								
267	67	XBOZZ	9905-01-027-4610	32Q438D3	27315	..PLATE, INSTRUCTION THROTTLE CONTROL ...	EA	1

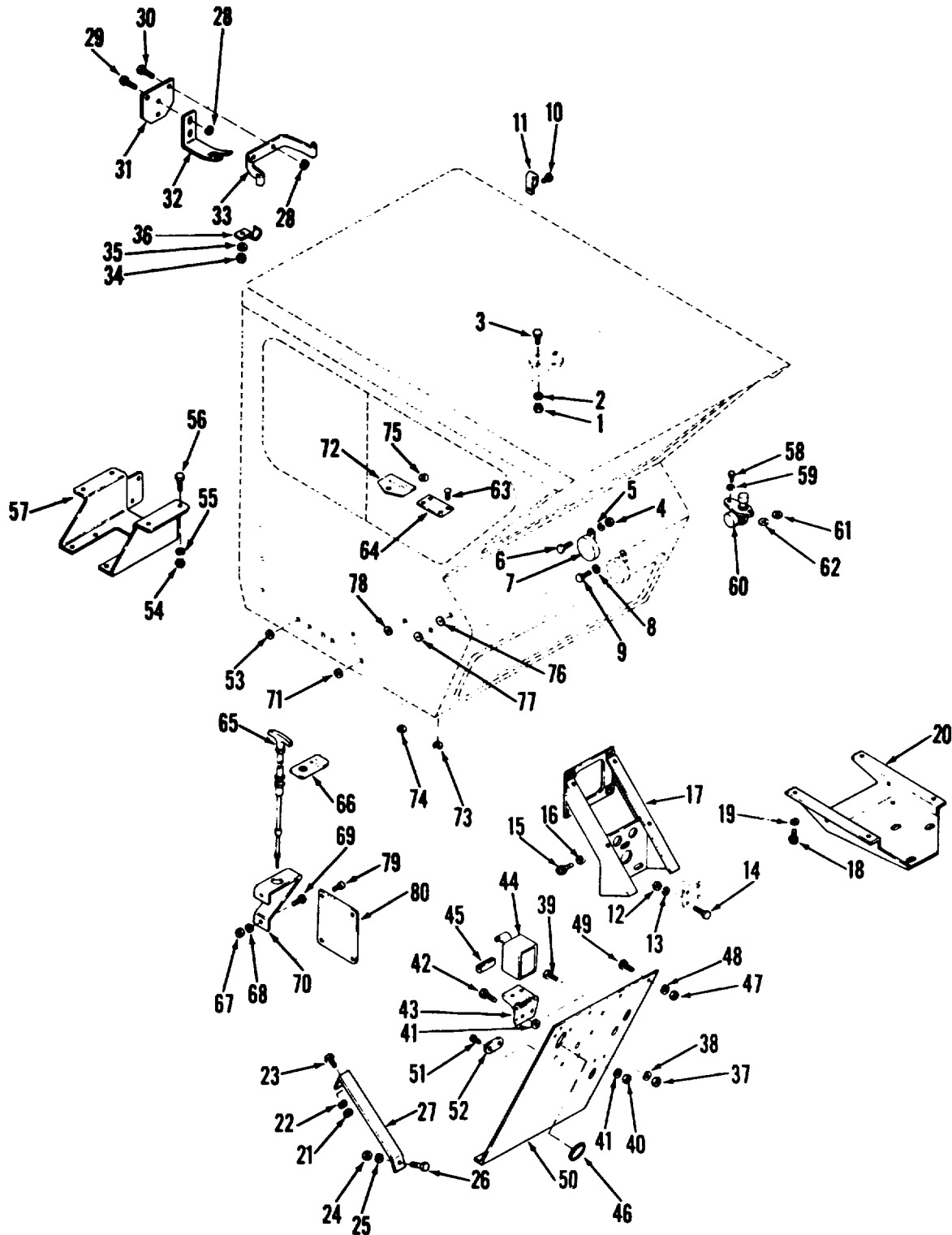
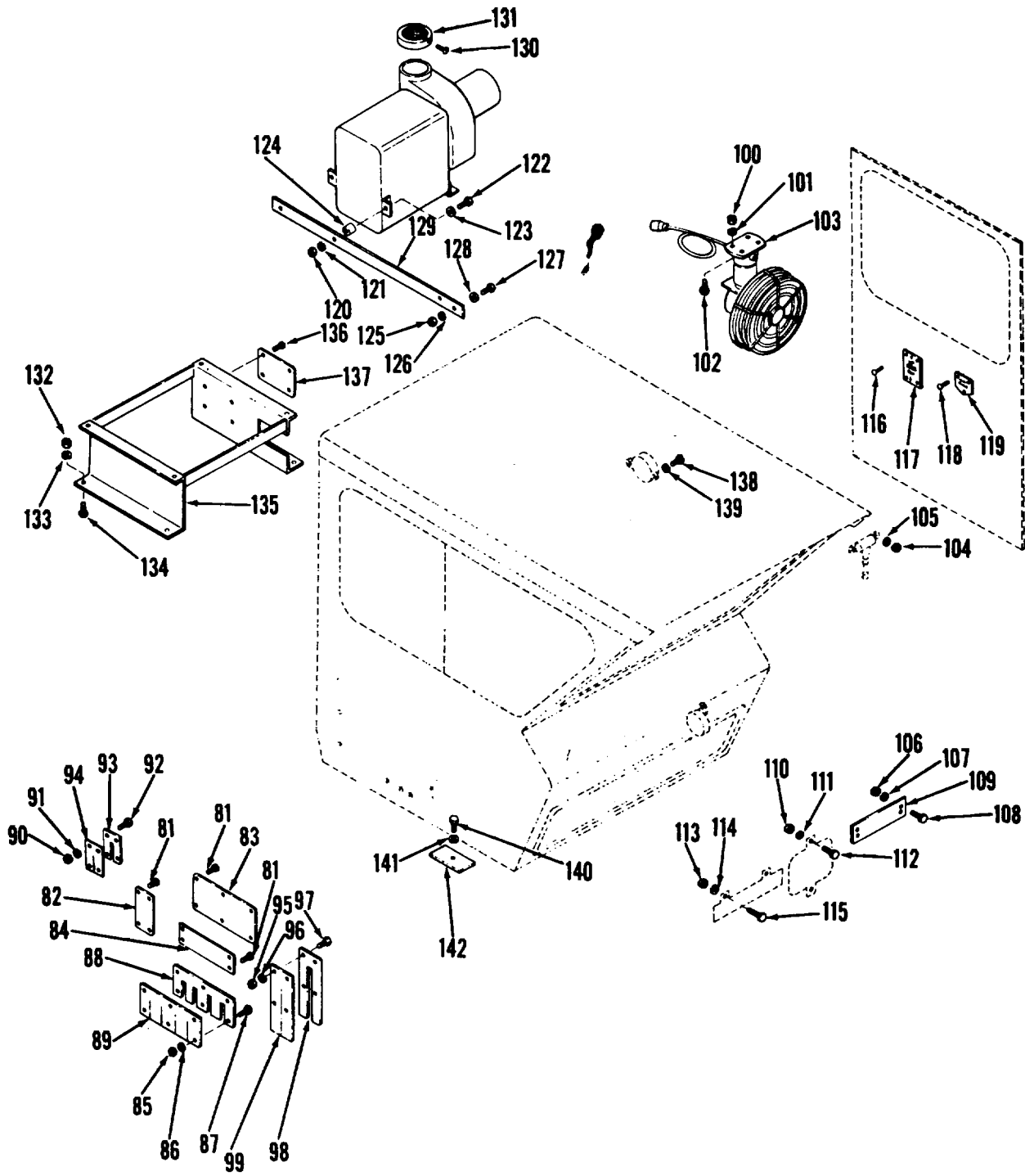

Figure 268. Operator's cab assembly (Sheet 1 of 2)

TA032920



TA032921

Figure 268. Operator's cab assembly (Sheet 2 of 2)

(1) ILLUSTRATION		(2)	(3)	(4)	(5)	(6) DESCRIPTION	(7)	(8)
(a) FIG NO.	(b) ITEM NO.	SMR CODE	NATIONAL STOCK NUMBER	PART NUMBER	FSCM	USABLE ON CODE	U/M	QTY INC IN UNIT
						FUNCTIONAL GROUP 72 CAB ASSEMBLY AND RELATED PARTS		
268	1	XDOZZ	5310-00-880-7744	MS51967-5	96906	.NUT, PLAIN, HEXAGON TREADLE VALVE MTG 5-16.18	EA	3
268	2	XDOZZ	5310-00-407-9566	MS35338-45	96906	.WASHER, LOCK TREDLLE VALVE MTG 5-16 INCH.	EA	3
268	3	XDOZZ	5306-00-225-8497	MS90725-32	96906	.BOLT MACHINE TREADLE VALVE MTG 5-16-18 X.3-4	EA	3
268	4	XDOZZ	5310-00-905-0762	MS51967-3	96906	.NUT, PLAIN, HEXAGON BUZZER MTG 1-4-20 X 5-8	EA	3
268	5	XDOZZ	5310-00-582-5965	MS35338-44	96906	.WASHER, LOCK BUZZER MTG 1-4 INCH.....	EA	3
268	6	XDOZZ	5305-00-068-0501	MS90725-5	96906	.SCREW, CAP, HEXAGON BUZZER MTG 1-4-20 X 5-8	EA	3
268	7	PAOZZ	6350-00-772-7664	88164M2	80252	.BUZZER BRAKE INDICATOR	EA	1
268	8	XDOZZ	5310-00-582-5965	MS35338-44	96906	.WASHER, LOCK STOP LIGHT SWITCH MTG	EA	3
268	9	XDOZZ	5305-00-068-0501	MS90725-5	96906	.SCREW, CAP, HEXAGON STOP LIGHT SWITCH MTG	EA	
268	10	XDOZZ	5305-00-432-4202	MS51861-46	96906	.SCREW, TAPPING CLAMP MTG 10-16 X 5-8	EA	2
268	11	XDOZZ	5340-01-019-2986	MS21334-7	96906	.CLAMP, LOOP WIPER MOTOR HOSE MTG	EA	2
268	12	XDOZZ	5310-00-905-0762	MS51967-3	96906	.NUT, PLAIN, HEXAGON PRESSURE SWITCH MTG 1-4-20	EA	4
268	13	XDOZZ	5310-00-582-5965	MS35338-44	96906	.WASHER, LOCK PRESSURE SWITCH MTG 1-4 INCH	EA	4
268	14	XDOZZ	5305-00-068-0501	MS90725-5	96906	.SCREW, CAP, HEXAGON PRESSURE SWITCH MTG 1-4-20X5-8.....	EA	4
268	15	XDOZZ	5305-00-269-3209	MS90725-58	96906	.SCREW, CAP, HEXAGON BRACKET MTG 3-8-16 X 3-4	EA	4
268	16	XDOZZ	5310-00-637-9541	MS35338-46	96906	.WASHER, LOCK BRACKET MTG 3-8 INCH	EA	4
268	17	XDOZZ		816N269	27315	.BRACKET MOUNTING ANGLE DRIVE	EA	1
268	18	XDOZZ	5305-00-269-3209	MS90725-58	96906	.SCREW, CAP, HEXAGON BRACKET MTG 3-8-16 X 3-4	EA	4
268	19	XDOZZ	5310-00-637-9541	MS35338-46	96906	.WASHER, LOCK BRACKET MTG 3-8 INCH	EA	4
268	20	XDOZZ		816N272	27315	.BRACKET MOUNTING INSTRUMENT PANEL	EA	1
268	21	XDOZZ	5310-00-761-6882	MS51967-2	96906	.NUT, PLAIN, HEXAGON BRACKET MTG 1-4-20...	EA	1
268	22	XDOZZ	5310-00-582-5965	MS35338-44	96906	.WASHER, LOCK BRACKET MTG 1-4 INCH	EA	1
268	23	XDOZZ	5305-00-068-0501	MS90725-5	96906	.SCREW, CAP, HEXAGON BRACKET MTG 1-4-20 X 5-8	EA	1
268	24	XDOZZ	5310-00-761-6882	MS51967-2	96606	.NUT, PLAIN, HEXAGON BRACKET MTG 1-4-20...	EA	1
268	25	XDOZZ	5310-00-582-5965	MS35338-44	96906	.WASHER, LOCK BRACKET MTG 1-4 INCH	EA	1
268	26	XDOZZ	5305-00-071-2238	MS90725-13	96906	.SCREW CAP HEXAGON BRACKET MTG 1-4-20 X 1-3-4	EA	1
268	27	XDOZZ	5310-00-761-6882	MS51967-2	96906	NUT, PLAIN, HEXAGON TROUBLE LIGHT MTG 1-4-20	EA	4
268	28	XDOZZ	5310-00-582-5965	MS35338-44	96906	.WASHER, LOCK TROUBLE LIGHT MTG 1-4 INCH	EA	4
268	29	XBOZZ		MS90725-3	96906	.SCREW, CAP, HEX HD: 1/4-20 X 1/2, TROUBLE LIGHT MTG	EA	2
268	30	XDOZZ	5305-00-225-3839	MS90725-8	96906	.SCREW CAP HEXAGON TROUBLE LIGHT MTG 1-4-.0 X 1	EA	2
268	31	XDOZZ		816P677	27315	.BRACKET TROUBLE LIGHT MTG	EA	1
268	32	XDOZZ		32Q444	27315	.CLAMP SPRING TROUBLE LIGHT MTG	EA	1
268	33	XDOZZ	3810-01-028-3885	816T1293	27315	.PLATE, MOUNTING TROUBLE LIGHT MTG	EA	1
258	34	XDOZZ	5110-00-880-7744	MS51967-5	96906	.NUT, PLAIN, HEXAGON STRAP MTG 5-16-18.....	EA	1
268	35	XDOZZ	5310-00-407-9566	MS35338-45	96906	.WASHER, FLAT STRAP MTG 5-16 INCH	EA	1
268	36	XDOZZ		820T546	27315	.STRAP TROUBLE LIGHT CORD MTG	EA	1
268	37	XDOZZ	5310-00-934-9751	MS35650-302	96906	.NUT, PLAIN, HEXAGON VALVE MTG NO 10-32...	EA	2

(1) ILLUSTRATION		(2)	(3)	(4)	(5)	(6)	(7)	(8)
(a) FIG NO.	(b) ITEM NO.	SMR CODE	NATIONAL STOCK NUMBER	PART NUMBER	FSCM	DESCRIPTION USABLE ON CODE	U/M	QTY INC IN UNIT
268	38	XDOZZ	5310-00-080-9786	MS45904-60	96906	.WASHER, LOCK VALVE MTG	EA	2
268	39	XDOZZ	5305-00-989-7434	MS35207-263	96906	.SCREW MACHINE VALVE MTG NO 10-32 X 1-2 ..	EA	2
268	40	XDOZZ	5310-00-934-9739	MS35649-242	96906	.NUT, PLAIN, HEXAGON PARK ABORT COVER MTG NO 4-40	EA	4
268	41	XDOZZ	5315-00-784-1195	MS45904-51	96906	.WASHER, LOCK PARK ABORT COVER MTG	EA	4
268	42	XDOZZ	5305-00-983-6730	MS35206-218	96906	.SCREW, MACHINE PARK ABORT COVER MTG NO 4-0 X 5-8	EA	4
268	43	XDOZZ		B1088	71126	.HINGE, SPRING, COVER MOUNTING	EA	1
268	44	XDOZZ		814P32	27315	.COVER PARK ABORT PARK ABORT	EA	1
268	45	PCOZZ	9390-01-055-5202	X1429	70485	.RUBBER STOCK PARK ABORT COVER	EA	1
268	46	PCOZZ	5325-00-921-0960	MS35490-81	96906	.GROMMET, RUBBER PANEL	EA	1
268	47	XDOZZ	5310-00-761-6882	MS51967-2	96906	.NUT, PLAIN, HEXAGON PANEL MTG 1-4-20	EA	8
268	48	XDOZZ	5310-00-067-6357	MS45904-69	96906	.WASHER, LOCK PANEL MTG	EA	8
268	49	XDOZZ	5305-00-068-0501	MS90725-5	96906	.SCREW, CAP, HEXAGON PANEL MTG 1-4-20 X 5-8	EA	8
268	50	XDOZZ		827N604	27315	.PANEL CARRIER CAB	EA	1
268	51	XDOZZ	5305-00-253-5614	MS21318-20	96906	.SCREW, DRIVE PLATE MTG	EA	2
268	52	XBOZZ		13217E3153	97403	.PLATE AXLE LOCK	EA	1
268	53	PCOZZ		MS35490-38	96906	.GROMMET, RUBBER CAB	EA	4
268	54	XDOZZ	5310-00-732-0558	MS51967-8	96906	.NUT, PLAIN, HEXAGON BRACKET MTG 3-8-16...	EA	8
268	55	XDOZZ	5310-00-543-2410	MS35338-40	96906	.WASHER, LOCK BRACKET MTG 3-8 INCH	EA	8
268	56	XDOZZ	5305-00-269-3209	MS90725-58	96906	.SCREW, CAP, HEXAGON BRACKET MTG 3-8-16	EA	8
268	57	XDOZZ		816N262	27315	.BRACKET MOUNTING SHIFT CONTROL	EA	1
268	58	XDOZZ	5305-00-068-0501	MS90725-5	96906	.SCREW, CAP, HEXAGON BEAM SELECTING SWITCH ..TG 1-4-20 X 3-4	EA	3
268	59	XDOZZ	5310-00-067-6357	MS45904-69	96906	.WASHER LOCK BEAM SELECTING SWITCH MTG 1-4 INCH	EA	3
268	60	XDOZZ	2590-00-801-2355	MS53000-1	96906	.SWITCH, BEAM CAB	EA	1
268	61	PCOZZ	5325-00-490-4755	MS35490-35	96906	.GROMMET, RUBBER CAB WIRING	EA	1
268	62	PCOZZ	5375-00-921-0960	MS35490-81	96906	.GROMMET, RUBBER CAB WIRING	EA	1
268	63	XDOZZ	5305-00-253-5614	MS21318-20	96906	.SCREW DRIVE INFORMATION PLATE MTG	EA	4
268	64	XBOZZ	9905-00-239-4896	13215E4518	97403	.PLATE FRONT AXLE DISENGAGE	EA	1
268	65	PAOZZ	2590-00-248-3292	581184	02280	.CONTROL ASSEMBLY, PU UTILITY BLADE	EA	1
268	66	XBOZZ		32Z1449	27315	.PLATE, INSTRUCTION CONTROL CABLE TURN TO.. NLOCK	EA	1
268	67	XDOZZ	5310-00-761-6882	MS51967-2	96906	.NUT, PLAIN, HEXAGON BRACKET MTG 1-4-20...	EA	4
268	68	XDOZZ	5310-00-067-6357	MS45904-69	96906	.WASHER, LOCK BRACKET MTG 1-4 INCH	EA	4
268	69	XDOZZ	5305-00-071-2238	MS90725-13	96906	.SCREW, CAP, HEXAGON BRACKET MTG 1-4-20	EA	4
268	70	XDOZZ		816P678	27315	.BRACKET CONTROL CABLE MTG	EA	1
268	71	PCOZZ	5325-00-276-6343	MS35489-23	96006	.GROMMET RUBBER CONTROL CABLE	EA	1
268	72	XBOZZ	9905-00-239-4895	13205E4541	97403	.PLATE, INSTRUCTION ETHER PRIME	EA	1
268	73	PCOZZ	5325-00-816-4242	MS35490-41	96906	.GROMMET, RUBBER HEATER WIRING	EA	2
268	74	PCOZZ	5325-00-270-8889	MS35489-81	96906	.GROMMET, RUBBER CAB WIRING	EA	2
268	75	PCOZZ	5325-00-490-4755	MS35490-35	96906	.GROMMET, RUBBER CAB WIRING	EA	2
268	76	PCOZZ		MS35490-22	96906	.GROMMET RUBBER CAB WIRING	EA	1

SECTION II

TM 5-3810-295-20P

(1) ILLUSTRATION		(2)	(3)	(4)	(5)	(6) DESCRIPTION	(7)	(8)
(a) FIG NO.	(b) ITEM NO.	SMR CODE	NATIONAL STOCK NUMBER	PART NUMBER	FSCM	USABLE ON CODE	U/M	QTY INC IN UNIT
268	77	PCOZZ	5325-00-060-0976	MS35490-7	96936	.GROMMET RUBBER CAR WIRING.....	EA	2
268	78	PCOZZ	5125-00-263-6651	MS35489-12	96906	.GROMMET RUBBER CAB WIRING.....	EA	1
268	79	XDOZZ	5301-00-253-5614	MS21318-20	96906	.SCREW DRIVE PLATE NO 4-7 X 1-16.....	EA	4
268	80	XBOZZ		13215E3578	91403	.CAUTION PLATE BRAKES.....	EA	1
268	81	XDOZZ	5305-00-253-5614	MS21318-20	96906	.SCREW DRIVE PLATE MTG.....	EA	14
268	82	XBOZZ		32Z1447	77315	.PLATE INSTR SELECTOR CONTROL.....	EA	1
268	83	XBOZZ		32Q443	27315	.PLATE CAUTION BRAKES.....	EA	1
268	84	XBOZZ	9905-01-028-4317	320Q37	27315	.PLATE, INSTRUCTION OUTRIGGER CONTROL..	EA	1
268	85	XDOZZ	5110-00-534-9758	MS35649-202	96906	.NUT, PLAIN, HEXAGON COVER PLATE MTG 10-24	EA	6
268	86	XDOZZ	5310-00-045-3296	MS35338-43	96906	.WASHER, LOCK COVER PLATE MTG NO 10	EA	6
268	87	XBOZZ		MS35206-263	96906	.SCREW, MACHINE, 10-24 X 1/2, COVER PLATE .	EA	6
268	88	XBOZZ		814P17	27315	.PLATE COVER CARRIER CAB.....	EA	1
268	89	PCOZZ	5330-01-028-3637	20Q67	27315	.SEAL, RUBBER STRIP COVER PLATE.....	EA	1
268	90	XDOZZ	5310-00-934-9758	MS35649-202	96906	.NUT, PLAIN HEXAGON COVER PLATE MTG 10-24	EA	4
268	91	XDOZZ	5110-00-045-3296	MS35338-43	96906	.WASHER, LOCK COVER PLATE MTG NO 10	EA	4
268	92	XBOZZ		MS35206-263	96906	.SCREW, MACHINE: COVER PLATE MOUNTING	EA	4
268	93	XBOZZ		814T23	27315	.PLATE COVER CARRIER CAB.....	EA	1
268	94	PCOZZ	5330-01-028-5744	20Z1599	27315	.SEAL, RUBBER, STRIP COVER PLATE.....	EA	1
268	95	XDOZZ	5310-00-934-9758	MS35349-202	96906	.NUT, PLAIN, HEXAGON PLATE MTG 10-24	EA	4
268	96	XDOZZ	5310-00-045-3296	MS35338-43	96906	.WASHER, LOCK PLATE MTG NO 10	EA	4
268	97	XBOZZ		MS35206-263	96906	.SCREW, MACHINE: PLATE MOUNTING.....	EA	4
268	98	XBOZZ		818P186	27315	.PLATE CARRIER CAB.....	EA	1
268	99	PCOZZ	5330-01-029-4854	20Q69	27315	.SEAL, RUBBER STRIP COVER PLATE.....	EA	1
268	100	XDOZZ	5310-00-934-9757	MS35649-282	06906	.NUT, PLAIN, HEXAGON DEFROSTER FAN MTG 8-32	EA	4
268	101	XDOZZ	5310-00-045-3299	MS35338-42	96906	.WASHER, LOCK DEFROSTER FAN MTG.....	EA	4
268	102	XDOZZ	5305-00-984-6195	MS35206-247	96906	.SCREW, MACHINE DEFROSTER FAN MTG	EA	4
26R	103	PAOZZ	2540-00-771-6665	13206E3303	97403	.DEFROSTER CARRIER CAB.....	EA	1
268	104	XBOZZ		MS35206-263	96906	.SCREW, MACHINE, MOUNTING, NO.10-24 X 1/2	EA	4
268	105	XDOZZ	5310-00-045-3256	MS35338-43	969061	.WASHER, LOCK LOW PRESSURE INDICATOR MTG NO.10	EA	2
268	106	XDOZZ	5310-00-934-9758	MS35649-202	96906	.NUT, PLAIN, HEXAGON INSULATION STRIP MTG	EA	2
268	107	XDOZZ	5310-00-045-3296	MS35338-43	96906	.WASHER LOCK INSULATION STRIP MTG NO 10	EA	2
268	108	XDOZZ	5305-00-984-6212	MS35206-265	96906	.SCREW, MACHINE INSULATION STRIP MTG 10-24.X 3-4	EA	2
268	109	PCOZZ	6680-01-040-8807	20Q63	27315	.SEAL RUBBER STRIP TERMINAL BOARD.....	EA	1
268	110	XDOZZ	5310-00-761-6882	MS51967-2	96906	.NUT, PLAIN, HEXAGON COVER MTG 1-4-20.....	EA	2
268	111	XDOZZ	5310-00-067-6357	MS45904-69	96906	.WASHER, LOCK COVER MTG 1-4 INCH	EA	2
268	112	XDOZZ	5105-00-068-0501	MS90725-5	96906	.SCREW, CAP, HEXAGON COVER MTG 1-4-20 X 5-8	EA	2
268	113	XDOZZ	5310-00-732-0558	MS51967-8	96906	.NUT, PLAIN, HEXAGON AIR MANIFOLD COVER MTG 3-8-16	EA	2
268	114	XDOZZ	5310-00-637-9541	MS35338-46	96906	.WASHER, LOCK AIR MANIFOLD COVER MTG 3-8	EA	2
268	115	XDOZZ	5310-00-269-3209	MS90725-58	96906	.SCREW, CAP, HEXAGON AIR MANIFOLD COVER MTG.3-1-16 X 3-4.....	EA	2

SECTION II

TM 5-3810-295-20P

(1) ILLUSTRATION		(2)	(3)	(4)	(5)	(6) DESCRIPTION	(7)	(8)
(a) FIG NO.	(b) ITEM NO.	SMR CODE	NATIONAL STOCK NUMBER	PART NUMBER	FSCM	USABLE ON CODE	U/M	QTY INC IN UNIT
268	116	XBOZZ	5305-00-253-5614	MS21318-20	96906	.SCREW DRIVE PLATE MTG NO 4-7 X 3-16.....	EA	2
268	117	XBOZZ		32Z1445	27315	.PLATE INFORMATION DOZER UP-DOWN.....	EA	1
268	118	XDOZZ	5305-00-253-5614	MS21318-20	96906	.SCREW DRIVE PLATE MTG NO 4-7 X 3-16.....	EA	3
268	119	XDOZZ		32Z1446	27315	.PLATE INFORMATION DOZER OPERATION INFO	EA	1
268	120	XDOZZ	5310-00-880-7744	MS51967-5	96906	.NUT, PLAIN, HEXAGON HEATER MTG 5-16-18...	EA	3
268	121	XDOZZ	5310-00-889-2527	MS45904-72	96906	.WASHER, LOCK HEATER MTG 5-16 INCH.....	EA	3
268	122	XDOZZ	5305-00-225-9081	MS90725-36	96906	.SCREW CAP HEXAGON HEATER MTG 5-16-18..	EA	3
268	123	XDOZZ	5310-00-087-7493	MS27183-13	96906	.WASHER FLAT HEATER MTG 3-8 INCH.....	EA	3
268	124	XDOZZ		18Z2444D2	27315	.SPACER HEATER MTG.....	EA	2
268	125	XDOZZ	5310-00-761-6882	MS51967-2	96906	.NUT, PLAIN, HEXAGON HEATER MOUNT 1-4-20	EA	2
268	126	XDOZZ	5310-00-067-6357	MD45904-69	96906	.WASHER, LOCK HEATER MOUNT 1-4 INCH.....	EA	2
268	127	XDOZZ	5305-00-071-2238	MS90725-13	96906	.SCREW CAP HEXAGON HEATER MOUNT 1-4-20	EA	2
2								
268	128	XDOZZ	5310-00-087-7493	MS27183-13	96906	.WASHER FLAT HEATER MOUNT 1-4 INCH.....	EA	2
268	129	XBOZZ		820T544	27315	.PLATE HEATER MOUNT.....	EA	1
268	130	XDOZZ	5305-00-053-1117	MS24621-16	96906	.SCREW TAPPING HEATER GUARD.....	EA	1
268	131	XDOZZ		814P26	27315	.GUARD HEATER OUTLET.....	EA	1
268	132	XDOZZ	5310-00-732-0558	MS51967-8	96906	.NUT, PLAIN, HEXAGON SEAT SUPPORT MTG 3-8-16	EA	4
268	133	XDOZZ	5310-00-637-9541	MS35338-46	96906	.WASHER, LOCK SEAT SUPPORT MTG 3-8 INCH	EA	4
4								
268	134	XDOZZ	5305-00-984-5693	MS35206-313	96906	.SCREW, MACHINE SEAT SUPPORT MTG 3-8-16	EA	4
268	135	XDOZZ		816N216	27315	.STAND SUPPORT SEAT.....	EA	1
268	136	XDOZZ	5305-00-253-5614	MS21318-20	96906	.SCREW DRIVE PLATE MTG.....	EA	4
268	137	XDOZZ		32Q457	27315	.PLATE INSTRUMENT FRONT AXLE LOCKOUT...	EA	1
268	138	XDOZZ	5305-00-068-0501	MS90725-5	96906	.SCREW, CAP, HEXAGON STOP LIGHT SWITCH MTG	EA	1
2								
268	139	XDOZZ	5310-00-067-6357	MS45904-69	96906	.WASHER, LOCK STOP LIGHT SWITCH MTG 1-4	EA	2
268	140	XDOZZ	5305-00-782-9494	MS90725-114	96906	.SCREW, CAP, HEXAGON CAB MTG 1-2-13 X 1-3-4	EA	8
268	141	XDOZZ	5310-00-087-7493	MS27183-13	96906	.WASHER FLAT CAB MTG 1-2 INCH.....	EA	8
268	142	PCOZZ	3810-01-027-6650	16Z410	27315	.PAD, CUSHIONING CAB MTG.....	EA	8

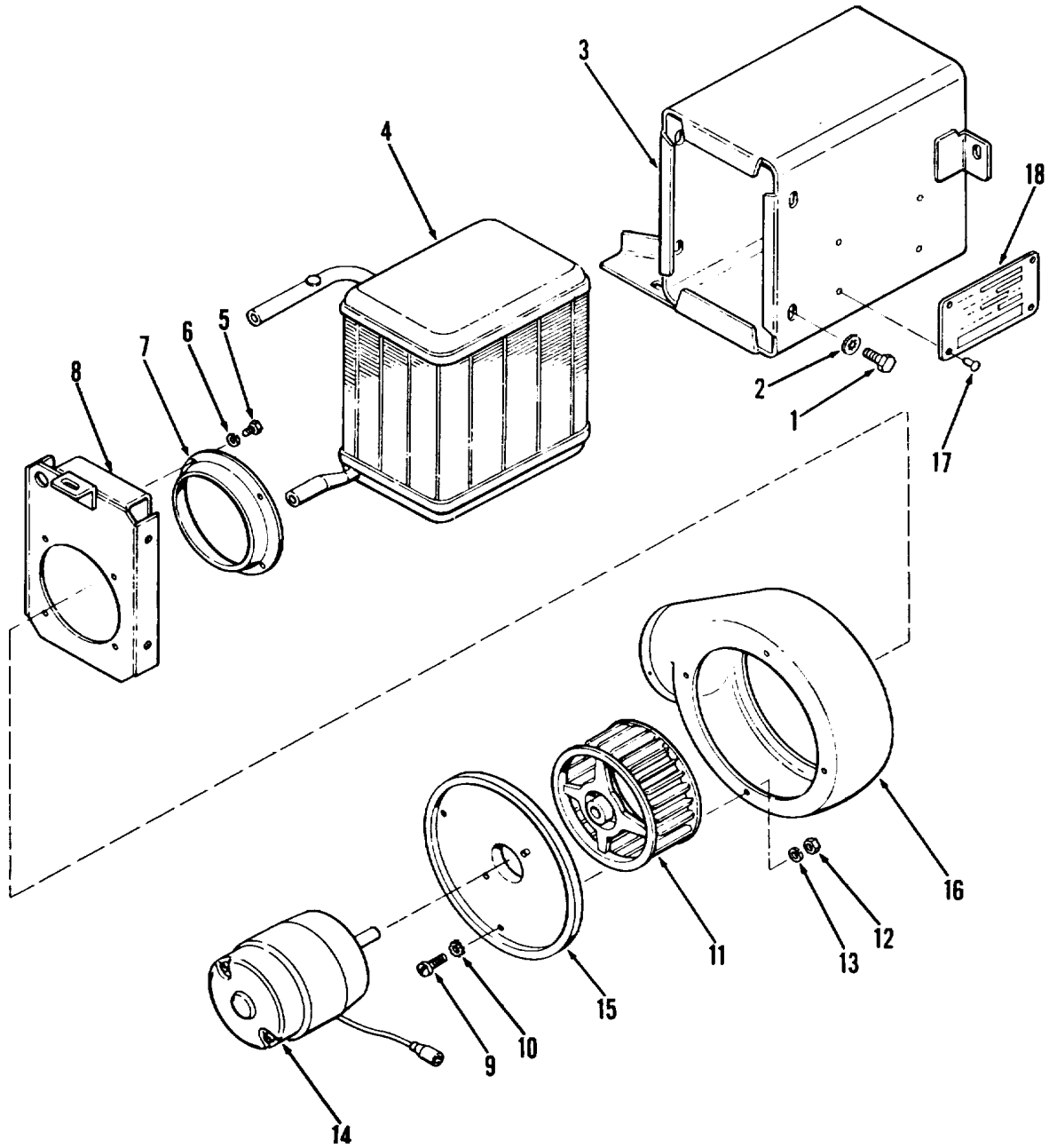

TA032922

Figure 269. Heater assembly, cab

SECTION II

TM 5-3810-295-20P

(1) ILLUSTRATION		(2)	(3)	(4)	(5)	(6) DESCRIPTION	(7)	(8)
(a) FIG NO.	(b) ITEM NO.	SMR CODE	NATIONAL STOCK NUMBER	PART NUMBER	FSCM	USABLE ON CODE	U/M	QTY INC IN UNIT
						FUNCTIONAL GROUP 72 CAB ASSEMBLY AND RELATED PARTS		
269		PBOZZ	2540-00-869-0424	8712418	19207	..HEATER ASSEMBLY CAB CARRIER	EA	1
269	1	XDOZZ	5306-00-225-8494	MS90725-29	96906	..BOLT MACHINE 5-16-1-2 JACKET MTG	EA	5
269	2	XDOZZ	5310-00-167-0721	MS35333-41	96906	..WASHER LOCK 5-16 JACKET MTG	EA	5
269	3	XAOZZ		8712419	19207	..JACKET HEATER	EA	1
269	4	XAOZZ		8719876-1	19207	..CORE AND TANK CAB HEATER	EA	1
269	5	XDOZZ	5305-00-988-1721	MS35206-277	96906	..SCREW, MACHINE 1-4-20X3-8 FLANGE MTG.....	EA	4
269	6	XDOZZ	5310-00-209-0786	MS35335-33	96906	..WASHER LOCK INT 1-4 FLANGE MTG.....	EA	4
269	7	XAOZZ		8719882	19207	..FLANGE HOUSING CAB HEATER	EA	1
269	8	XDOZZ		8719877	19207	..RETAINER JACKET CAB HEATER	EA	1
269	9	XDOZZ	5305-00-988-1721	MS35206-277	96906	..SCREW, MACHINE 1-4-20X3-8 FLANGE MTG.....	EA	4
269	10	XDOZZ	5310-00-209-0786	MS35335-33	96906	..WASHER LOCK 1-4 FLANGE MTG	EA	4
269	11	XBOZZ	2540-00-318-0159	8719880	19207	..IMPELLER, FAN CAB HEATER	EA	1
269	12	XDOZZ	5310-00-934-9757	MS35649-282	96906	..NUT, PLAIN, HEXAGON NO 8-32 MOTOR MTG ..	EA	2
269	13	XDOZZ	5310-00-559-0070	MS35333-38	96906	..WASHER LOCK NO 8 MOTOR MTG	EA	2
269	14	PAOZZ	6105-00-512-9225	8720660	19207	..MOTOR DIRECT CAB HEATER.....	EA	1
269	15	XDOZZ		8719879	19207	..FLANGE HEATER	EA	1
269	16	XAOZZ		10885172	19207	..HOUSING HEATER.....	EA	1
269	17	XDOZZ	5320-01-027-2038	70225	92878	..RIVET, TUBULAR PLATE MTG.....	EA	4
269	18	XBOZZ	9905-00-626-0013	8711121	19207	..PLATE DATA CAB HEATER	EA	1

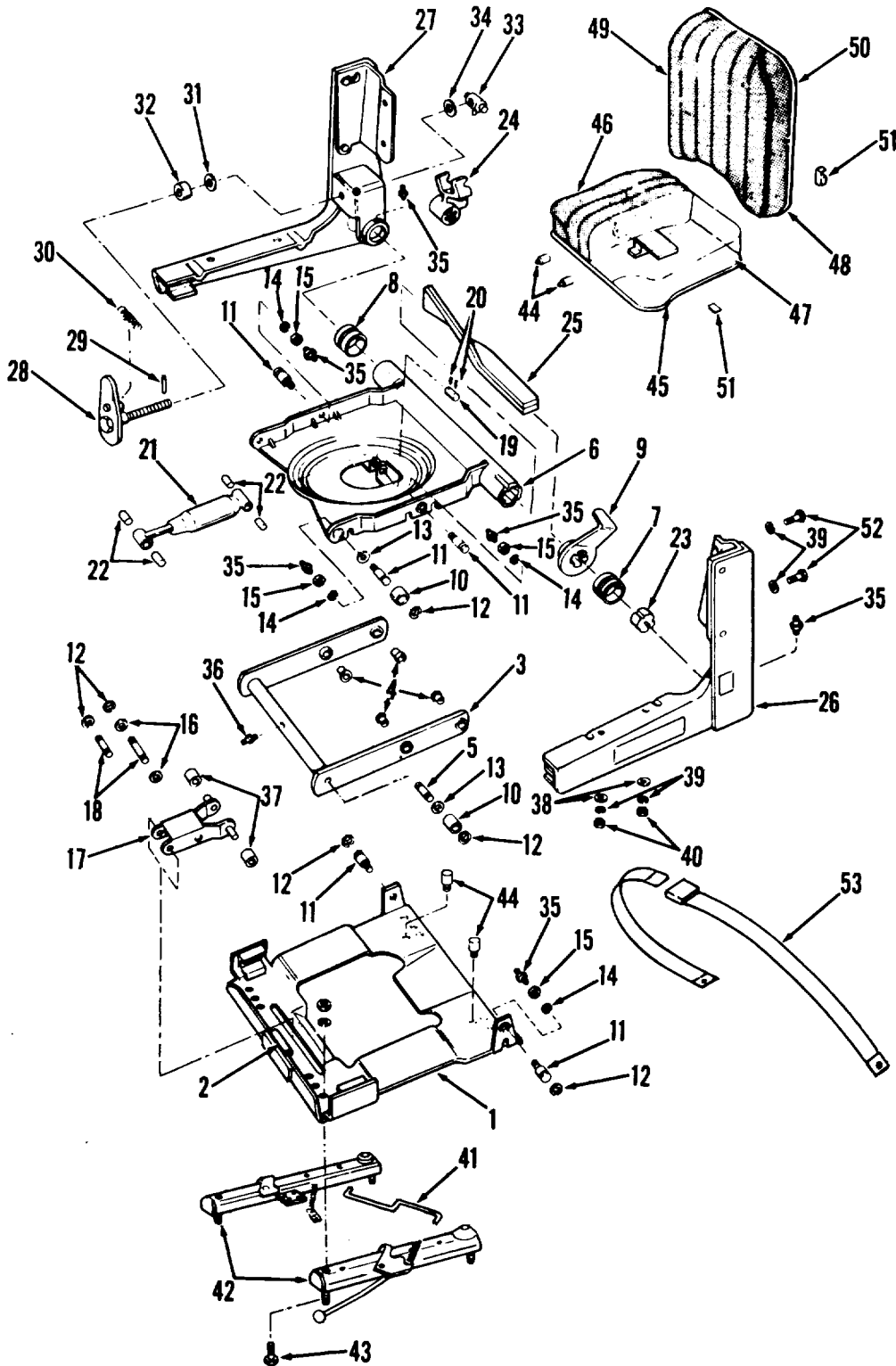

Figure 270. Seat assembly

TA032923

SECTION II

TM 5-3810-295-20P

(1) ILLUSTRATION		(2)	(3)	(4)	(5)	(6) DESCRIPTION	(7)	(8)
(a) FIG NO.	(b) ITEM NO.	SMR CODE	NATIONAL STOCK NUMBER	PART NUMBER	FSCM	USABLE ON CODE	U/M	QTY INC IN UNIT
						FUNCTIONAL GROUP 72 CAB ASSEMBLY AND RELATED PARTS		
270		AOOOO		42829-002	71044	..SEAT ASSY CAB ASSEMBLY	EA	1
270	1	XBOZZ		27901-001	71044	..BASE ASSY W/BRG SEAT ASSY	EA	1
270	2	XDOZZ		23838-801	71044	..BEARING BASE ASSY	EA	2
270	3	XBOZZ		25770-806	71044	..OUT LEVER ASSY W/PINS & BEARING	EA	1
270	4	XDOZZ		26020-801	71044	..BRG FLANGED OUTER LEVER ASSY	EA	4
270	5	XBOZZ		25779-801	71044	..PIN DRIVE OUTER LEVER ASSY	EA	2
270	6	XBOZZ		34044-001	71044	..LEVER CENTER SEAT ASSY	EA	1
270	7	XBOZZ		27191-801	71044	..HOUSING BEARING CENTER LEVER ASSY	EA	1
270	8	XBOZZ		25775-801	71044	..HOUSING BRG RH CENTER LEVER ASSY	EA	1
270	9	XBOZZ		31015-801	71044	..RIDE LEVEL IND CENTER LEVER ASSY	EA	1
270	10	PAOZZ	3120-00-435-1160	25690-801	71044	..ROLLER SEAT ASSY	EA	4
270	11	XBOZZ		25777-801	71044	..STUD SEAT ASSY	EA	6
270	12	XDOZZ		25989-801	71044	..RING SNAP SEAT ASSY	EA	10
270	13	XDOZZ		26988-801	71044	..WASHER PLAIN SEAT ASSY	EA	4
270	14	PAOZZ	5310-00-007-3018	353019-801	71044	..WASHER, LOCK SEAT ASSY	EA	6
270	15	XDOZZ	5310-00-732-0558	350003-801	71044	..NUT PLAIN, HEXAGON SEAT ASSY-3/8-16	EA	6
270	16	XDOZZ	5310-00-007-6159	353042-801	71044	..WASHER, FLAT 17/32 X 7/8	EA	2
270		XDOZZ		60470-001	71044	..LEVER ASSY SHK SEAT ASSY	EA	1
270	17	XDOZZ		1-60470-001	71044	..SHOCK LVR ASSY SEAT ASSY	EA	1
270	18	XBOZZ		25790-802	71044	..SHAFT HINGE SHK BEARING KIT SHOCK ABS	EA	1
270	19	XBOZZ		25789-802	71044	..SHAFT HINGE SHK REAR	EA	1
270	20	XBOZZ		22525-801	71044	..PIN ROLL SEAT ASSY	EA	2
270	21	XBOZZ		1-60475-001	71044	..SHOCK ABS ASSY SEAT ASSY	EA	1
270		PAOZZ	3110-01-028-8851	60477-001	71044	..BEARING SHOCK ABSORBER	EA	1
270	22	XDOZZ		22506-801	71044	..BEARING FLGD BEARING KIT SHOCK ABS	EA	4
270	23	XBOZZ		27159-802	71044	..RETAINER T-BAR SEAT ASSY	EA	1
270	24	XBOZZ		27160-802	71044	..YOKE ADJUSTER SEAT ASSY	EA	1
270	25	XDOZZ		61153-001	71044	..TORSION BAR SET SEAT ASSY	EA	1
270	26	XBOZZ		42372-003	71044	..SIDE PANEL ASSY LEFT HAND	EA	1
270	27	XBOZZ		42375-004	71044	..SIDE PANEL ASSY RIGHT HAND	EA	1
270	28	XDOZZ		28776-801	71044	..ADJ SCREW & SEAT ASSY	EA	1
270	29	XDOZZ		20816-801	71044	..PIN DRIVE ADJ SCREW & LEVER ASSY	EA	1
270	30	PAOZZ	5310-01-028-9042	26445-802	71044	..SPRING TENSION ADJ SCREW & LEVER ASSY	EA	EA
270	1							
270	31	XBOZZ		26827-801	71044	..WASHER PLAIN SEAT ASSY	EA	1
270	32	XDOZZ		23308-801	71044	..BRG THRUST BALL SEAT ASSY	EA	1
270	33	XBOZZ		25810-801	71044	..PIN ADJUSTER SEAT ASSY	EA	1
270	34	XDOZZ	5310-01-028-6341	353031-801	71044	..WASHER PLAIN 5/16 X 11/16 X 1-1/4 SEAT ASSY	EA	1
270	35	XBOZZ	4730-01-028-9239	27193-801	71044	..FITTING LUBE 3/32 SHANK	EA	9

SECTION II

TM 5-3810-295-20P

(1) ILLUSTRATION		(2)	(3)	(4)	(5)	(6) DESCRIPTION	(7)	(8)
(a) FIG NO.	(b) ITEM NO.	SMR CODE	NATIONAL STOCK NUMBER	PART NUMBER	FSCM	USABLE ON CODE	U/M	QTY INC IN UNIT
270	36	XBOZZ	4730-00-279-0353	5033	36251	..FITTING LUBE 15/64 SHANK	EA	1
270	37	XDOZZ		30064-801	71044	..REARING ROLLER SEAT ASSY.....	EA	2
270	38	XDOZZ	5310-01-038-4660	353043-801	71044	..WASHER PLAIN 5/16.....	EA	4
270	39	PAOZZ	5310-01-028-9037	353024-801	71044	..WASHER LOCK SEAT ASSY-5/16	EA	12
270	40	XBOZZ	5310-01-028-6368	351119-801	71044	..NUT PLAIN HEXAGON 5/16-18.....	EA	8
270	41	XBOZZ		42065-041	71044	..LATCH WIRE KIT SEAT ASSY	EA	1
270	42	XBOZZ		44618-001	71044	..SLIDE RAIL KIT SEAT ASSY	EA	1
270	43	XBOZZ	5305-01-029-0673	351152-801	71044	..SCREW CAP HEXAGON 5/16-18X5/8	EA	4
270	44	XDOZZ		27194-801	71044	..BUMPER SEAT ASSY.....	EA	4
270	45	XDOZZ	2540-00-405-7519	25998-503	71044	..CUSHION, SEAT SEAT ASSY	EA	1
270	46	XDOZZ		25998-502	71044	..COVER & PAD KIT SEAT ASSY	EA	1
270	47	XDOZZ		25996-806	71044	..PAN ASSY SEAT ASSY	EA	1
270	48	XDOZZ	2540-00-405-7516	28630-503	71044	..CUSHION, SEAT BACK BLK.....	EA	1
270	49	XDOZZ		28630-502	71044	..BACK COVER ASSY SEAT ASSY	EA	1
270	50	XDOZZ		28346-802	71044	..PAN ASSY SEAT ASSY	EA	1
270	51	XBOZZ	5340-01-029-7637	27040-801	71044	..CLIP FASTENER CUSHION-SEAT ASSY.....	EA	12
270	52	XBOZZ	5305-01-029-0674	351199-001	71044	..SCREW CAP HEXAGON 5/16-18X1.00	EA	4
270	53	PAOZZ		42591-001	71044	..SEAT BELT KIT SEAT ASSY	EA	1
270	54	XBOZZ		44614-001	71044	..SLIDE RAIL KIT SEAT ASSY	EA	1

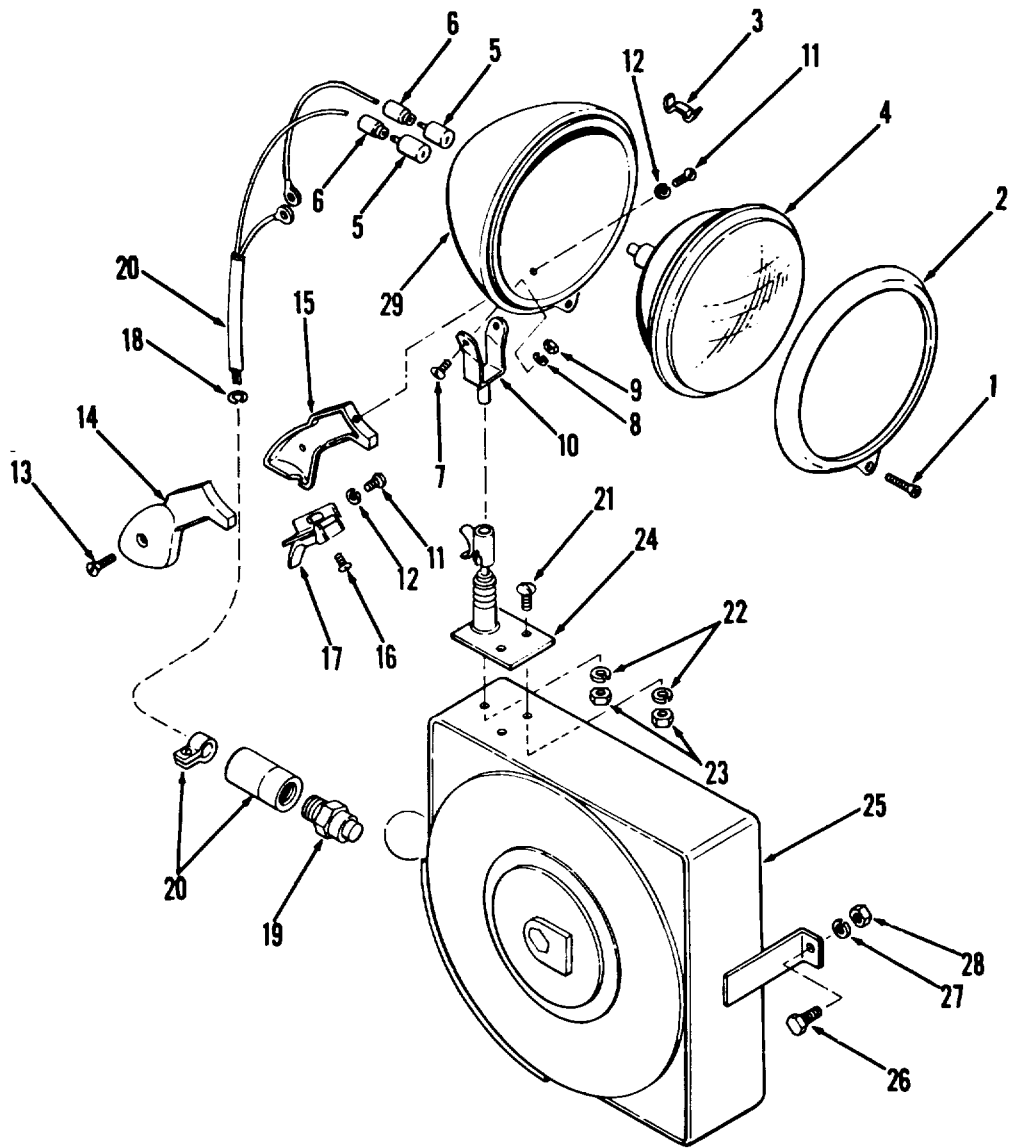

TA032924

Figure 271. Light assembly, trouble

(1) ILLUSTRATION		(2)	(3)	(4)	(5)	(6) DESCRIPTION	(7)	(8)
(a) FIG NO.	(b) ITEM NO.	SMR CODE	NATIONAL STOCK NUMBER	PART NUMBER	FSCM	USABLE ON CODE	U/M	QTY INC IN UNIT
						FUNCTIONAL GROUP 72 CAB ASSEMBLY AND RELATED PARTS		
271		XDOZZ		610139-1	33525	..LIGHT ASSEMBLY TROUBLE	EA	1
271	1	XBOZZ	5305-00-052-6875	MS24627-51	96906	..SCREW, TAPPING LAMP RIM.....	EA	1
271	2	XBOZZ		610140	33525	..RIM LAMP TROUBLE LIGHT	EA	1
271	3	XBOZZ		SA4751	33525	..CLIP RIM LAMP.....	EA	4
271	4	PAOZZ	6240-00-643-0687	MS17165-4578	96906	..LAMP, INCANDESCENT 24 VOLT TROUBLE	EA	1
271	5	PAOZZ	5935-00-034-8009	8338565	19207	..CONNECTOR, PLUG LAMP WIRE	EA	2
271	6	PAOZZ	5935-00-167-7775	MS27144-1	96906	..CONNECTOR, PLUG LAMP WIRE	EA	2
271	7	XBOZZ	5305-01-045-4157	526853	33525	..SCREW MACHINE LIGHT MOUNT	EA	1
271	8	XDOZZ		527486	33525	..WASHER LOCK LIGHT MOUNT	EA	1
271	9	XDOZZ		527259	33525	..NUT PLAIN HEXAGON LIGHT MOUNT	EA	1
271	10	XDOZZ		610141	33525	..MOUNT LIGHT TROUBLE.....	EA	1
271	11	XBOZZ	5305-01-045-4157	526853	33525	..SCREW MACHINE HANDLE.....	EA	5
271	12	XBOZZ		527486	33525	..WASHER LOCK HANDLE	EA	5
271	13	XBOZZ	5305-00-429-1115	526921	80538	..SCREW MACHINE HANDLE.....	EA	2
271	14	XBOZZ		528277	33525	..HANDLE HALF PISTOL GRIP	EA	1
271	15	XBOZZ		528278	33525	..HANDLE HALF PISTOL GRIP	EA	1
271	16	XBOZZ		526427	33525	..SCREW MACHINE SWITCH	EA	2
271	17	PAOZZ	5930-00-105-5474	507266	80538	..SWITCH, TRIGGER TROUBLE LIGHT	EA	1
271	18	XBOZZ		528280	33525	..RING RETAINING CABLE	EA	2
271	19	PAOZZ	5935-01-022-7744	MS3106E16-11SX	96906	CONNECTOR PLUG ELECTRICAL CABLE.....	EA	1
271	20	XAOZZ		518258	33525	..CABLE LIGHT TROUBLE 40 FT.....	FT	1
271	21	XBOZZ	5305-00-109-0282	726-1610	05381	..SCREW, MACHINE BRACKET	EA	1
271	22	PAOZZ	5310-00-202-1862	5033-1600	80538	..WASHER, LOCK BRACKET	EA	1
271	23	XBOZZ	5310-00-202-1836	1807-1600	80538	..NUT, HEX BRACKET	EA	2
271	24	XBOZZ	6220-00-871-6154	611105	80538	..BRACKET, SPOTLIGHT TROUBLE LIGHT.....	EA	1
271	25	XDOZZ	6230-00-419-9803	528275	80538	..REEL ASSEMBLY TROUBLE LIGHT	EA	1
271	26	XBOZZ	5305-00-269-3209	MS90725-58	96906	..SCREW, CAP, HEXAGON TROUBLE LIGHT MTG	EA	2
271	27	PAOZZ	5310-00-637-9541	MS35338-46	96906	..WASHER, LOCK TROUBLE LIGHT MTG	EA	2
271	28	XBOZZ	5310-00-732-0558	MS51967-8	96906	..NUT, PLAIN, HEXAGON TROUBLE LIGHT MTG 3-8.6	EA	2
271	29	PAOZZ	6230-00-895-3192	610142	33525	..LIGHT, EXTENSION CAB	EA	1

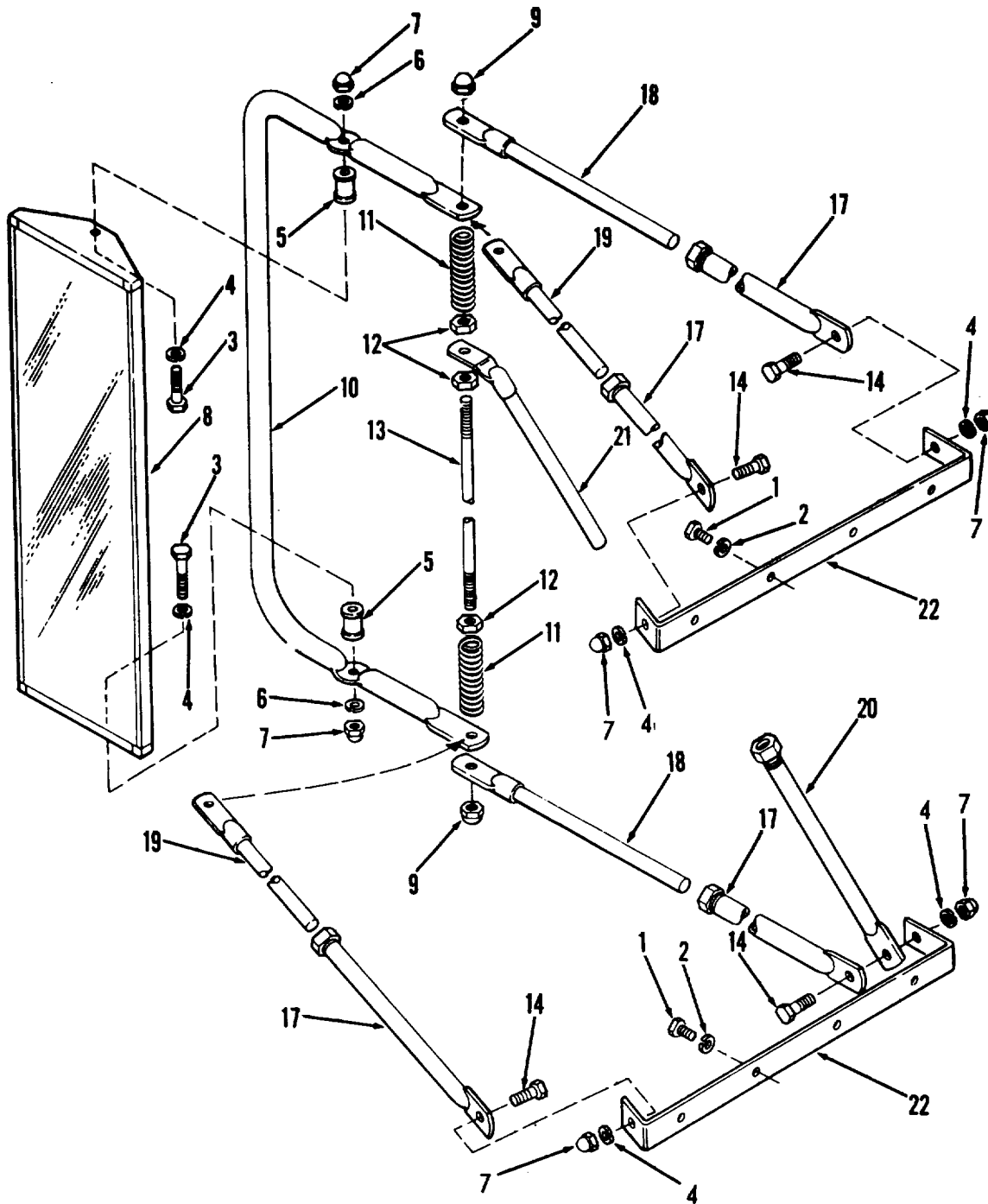
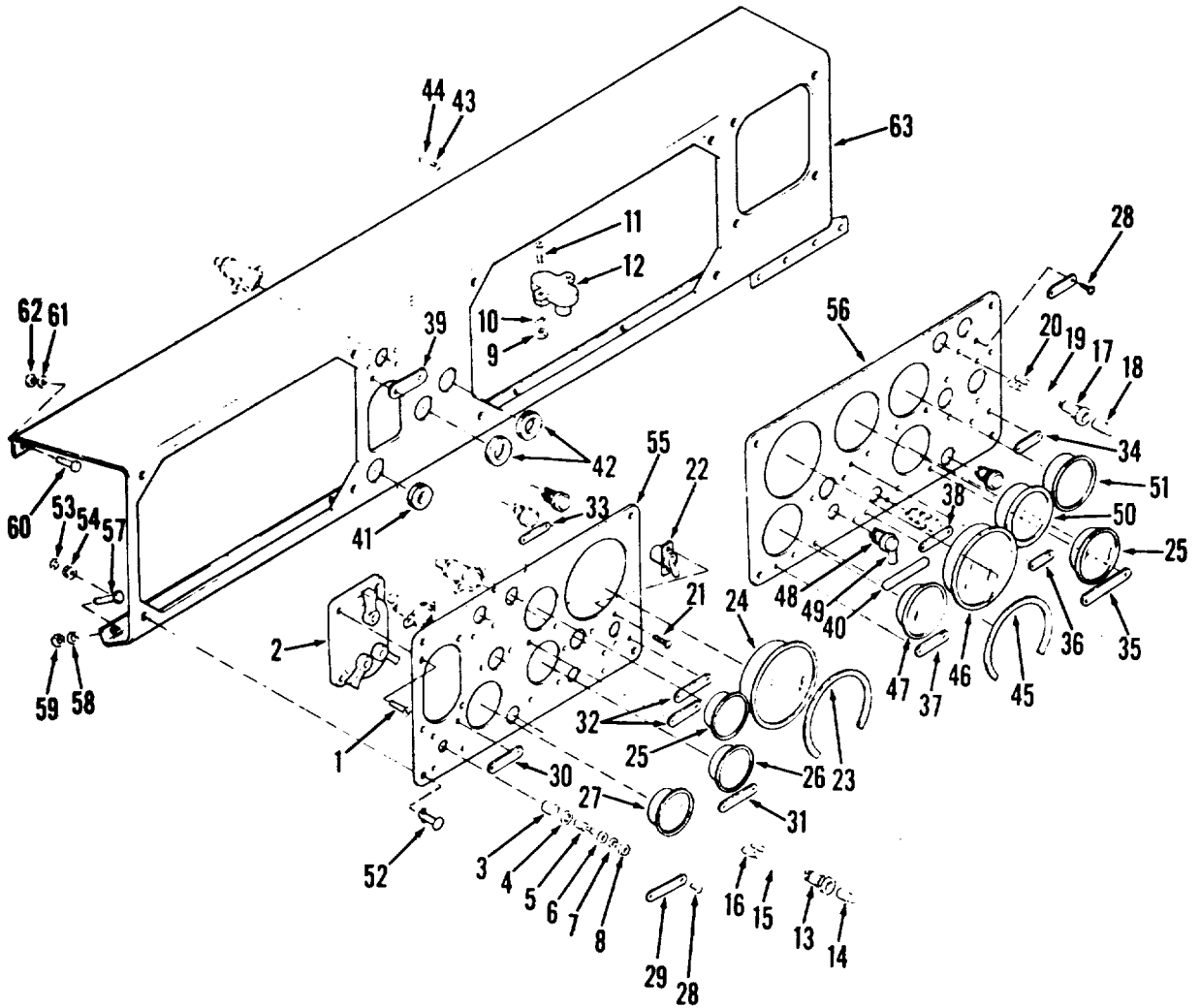

Figure 272. Mirror assembly, carrier cab

TA03292S

(1) ILLUSTRATION		(2)	(3)	(4)	(5)	(6) DESCRIPTION	(7)	(8)
(a) FIG NO.	(b) ITEM NO.	SMR CODE	NATIONAL STOCK NUMBER	PART NUMBER	FSCM	USABLE ON CODE	U/M	QTY INC IN UNIT
						FUNCTIONAL GROUP 77 CAB ASSEMBLY AND RELATED PARTS		
272	1	XBOZZ		MS90726-3	96906	..SCREW, CAP, HEX HD: 1/4-28 X 1/2, MIRROW MTG	EA	4
272	2	PAOZZ	5310-00-582-5965	MS35338-44	96906	..WASHER, LOCK MIRROR MTG	EA	4
272		PAOZZ	2540-01-027-9012	158EXU	30726	..MIRROR ASSEMBLY CAB DOOR	EA	1
272	3	XBOZZ	5305-00-067-8976	MS90726-11	96906	..SCREW, CAP, HEXAGON 1-4-28-1-3-8 MIRROR.	EA	2
272	4	XDOZZ	5310-00-582-5965	MS35338-44	96906	..WASHER LOCK 1-4 MIRROR ASSY	EA	5
272	5	XDOZZ		158-11	30226	..SPACER MIRROR ASSY	EA	2
272	6	XDOZZ	5310-00-582-5965	MS35338-44	96006	..WASHER LOCK SHAKEPROOF	EA	2
272	7	XBOZZ		158-14	30226	..NUT ACORN 1-4-28 MIRROR ASSY	EA	5
272	8	PAOZZ	2540-00-788-5637	MS53015-2	96906	..MIRROR HEAD AY MIRROR ASSY	EA	1
272	9	XBOZZ		158J1	30226	..NUT ACORN 3-8-16 MIRROR ASSY	EA	2
272	10	XDOZZ		158H3	30226	..LOOP DETENT AY MIRROR ASSY	EA	1
272	11	XDOZZ		158I	30226	..SPRING COMP 3 INCH	EA	2
272	12	XBOZZ	5310-00-851-2682	MS35691-17	96906	..NUT JAM 3-8-16 MIRROR ASSY	EA	3
272	13	XDOZZ		158E	30226	..ROD PIVOT MIRROR ASSY	EA	1
272	14	XBOZZ	5305-01-028-9044	158-15	30226	..SCREW CAD HX HD 1-4-28-3-4 MIRROR ASSY.	EA	4
272	15	XDOZZ		Z158-5	30226	..WASHER, LOCK 1/4 LEG MTG	EA	4
272	16	XDOZZ		158-14	30226	..NUT, ACORN 1/4 LEG MTG	EA	4
272	17	XDOZZ		158B2	30226	..LEG 14 INCH OUTER THREADED	EA	4
272	18	XDOZZ		158C	30226	..LEG 11 INCH INNER COINED	EA	2
272	19	XDOZZ		158D	30226	..LEG 11 INCH INNER PLAIN	EA	2
272	20	XDOZZ		158F1	30226	..BRACE INNER CRS W-NUT & GLAND	EA	1
272	21	XDOZZ		158G	02261	..BRACE INNER CRS MIRROR ASSY	EA	1
272	22	XDOZZ		158A	30226	..BRACKET MTG MIRROR ASSY	EA	2



TA032926

Figure 273. Board assembly, instrument panel

SECTION II

TM 5-3810-295-20P

(1) ILLUSTRATION		(2)	(3)	(4)	(5)	(6) DESCRIPTION	(7)	(8)
(a) FIG NO.	(b) ITEM NO.	SMR CODE	NATIONAL STOCK NUMBER	PART NUMBER	FSCM	USABLE ON CODE	U/M	QTY INC IN UNIT
						FUNCTIONAL GROUP 72 CAB ASSEMBLY AND RELATED PARTS		
273		XDOZZ		8100N174	27315	..BOARD ASSY INST CAB ASSY	EA	1
273	1	XBOZZ	5305-00-989-7434	MS35207-263	96906	..SCREW MACHINE NO 10-32X1/2 LIGHT SWITCH	EA	4
273	2	PAOZZ	2590-00-307-8856	MS51113-1	96906	..SWITCH VEH LGT INSTR PANEL	EA	1
273		PAOZZ	5930-00-791-5311	4812	81263	..SWITCH STARTER INSTR PANEL	EA	1
273	3	XAOZZ		45933	81263	..BASE ASSY SWITCH ASSY	EA	1
273	4	XAOZZ		42198	81263	..GASKET SWITCH ASSY	EA	1
273	5	XAOZZ		45935	81263	..CUP & PLUNGER SWITCH ASSY	EA	1
273	6	XBOZZ		51898B	81263	..NUT SPECIAL HEX SWITCH ASSY	EA	1
273	7	XBOZZ		40097	81263	..WASHER LOCK SWITCH ASSY	EA	1
273	8	XBOZZ		40073	81263	..NUT SPECIAL HEX SWITCH ASSY	EA	1
273	9	XBOZZ	5310-00-934-9757	MS35649-282	96906	..NUT, PLAIN, HEXAGON CIRCUIT BREAKER MTG	EA	6
273	10	PAOZZ	5310-00-045-3299	MS35338-42	96906	..WASHER, LOCK CIRCUIT BREAKER BTG NO 8.	EA	6
273	11	XBOZZ	5305-00-984-6200	MS35206-252	96906	..SCREW, MACHINE CIRCUIT BREAKER MTG 8-32	EA	6
273	12	PAOZZ	5925-00-026-4767	MS39062-1	96906	..CIRCUIT BREAKER INSTR PANEL	EA	3
273		PAOZZ		LH76LC15RD1	27315	..INDICATOR LIGHT INSTR PANEL	EA	3
273	13	PAOZZ		56Q4D1	27315	..INDICATOR, LIGHT LIGHT IND ASSY	EA	1
273	14	PAOZZ	5961-00-433-1607	GE5	09214	..TRANSISTOR LIGHT IND ASSY	EA	1
273	15	PAOZZ		56Q4D1	27315	..LIGHT, INDICATOR LIGHT IND ASSY	EA	2
273	16	PAOZZ	5935-00-167-7775	MS27144-1	96906	..CONNECTOR, PLUG, ELEC LIGHT IND ASSY ...	EA	2
273		MOOOO		LH76LC15GD1	27315	..LIGHT IND INSTR PANEL	EA	2
273	17	PAOZZ		1-56Q4D2	27315	..SOCKET W/LENS LIGHT IND ASSY	EA	1
273	18	PAOZZ	5961-00-433-1607	GE5	09214	..TRANSISTOR LIGHT IND ASSY	EA	1
273	19	PAOZZ		56Q4D2	27315	..LIGHT, INDICATOR LIGHT IND ASSY	EA	1
273	20	PAOZZ	5935-00-167-7775	MS27144-1	96906	..CONNECTOR, PLUG, ELEC LIGHT IND ASSY ...	EA	2
273	21	XBOZZ	5305-00-988-1721	MS35206-277	96906	..SCREW, MACHINE TOGGLE SWITCH 8-32-3.8 ..	EA	2
273	22	PAOZZ	5930-00-296-6318	MS39061-1	96906	..SWITCH, TOGGLE INSTR PANEL	EA	1
273	23	XBOZZ		32Z1442	27315	..WARNING PLATE SPEEDOMETER	EA	1
273	24	PAOZZ	6680-00-933-3599	MS39021-2	96906	..SPEEDOMETER INSTR PANEL	EA	1
273	25	PAOZZ	6620-00-115-9042	MS24540-2	96906	..INDICATOR, PRESSURE INSTR PANEL	EA	2
273	26	PAOZZ	6685-00-936-2138	MS24542-2	96906	..INDICATOR TEMP INSTR PANEL	EA	1
273	27	PAOZZ	6625-00-321-6365	MS24532-2	96906	..INDICATOR VOLT INSTR PANEL	EA	1
273	28	XBOZZ		20Z42D1	27315	..SCREW DRIVE 2-8-3-16 INSTR PANEL	EA	26
273	29	XBOZZ		32Q433D5	27315	..PLATE DATA INSTR PANEL	EA	1
273	30	XBOZZ		32Q433D13	27315	..PLATE DATA LIGHTS	EA	1
273	31	XBOZZ		32Q433D7	27315	..PLATE DATA ENGINE	EA	1
273	32	XBOZZ		32Q433D4	27315	..PLATE DATA HEATER	EA	1
273	33	XBOZZ		32Q433D12	27315	..PLATE DATA TURN	EA	2
273	34	XBOZZ		32Q433D18	27315	..PLATE DATA OUTLET	EA	1
273	35	XBOZZ		32Q433D3	27315	..PLATE DATA CONVERTER	EA	2
273	36	XDOZZ		32Q433D11	27315	..PLATE, DATA: FUEL	EA	1
273	37	XBOZZ		32Q433D10	27315	..PLATE DATA FUEL	EA	1

SECTION II

TM 5-3810-295-20P

(1) ILLUSTRATION		(2)	(3)	(4)	(5)	(6) DESCRIPTION	(7)	(8)
(a) FIG NO.	(b) ITEM NO.	SMR CODE	NATIONAL STOCK NUMBER	PART NUMBER	FSCM	USABLE ON CODE	U/M	QTY INC IN UNIT
273	38	XBOZZ		32Q433D9	27315	..PLATE DATA WIPER	EA	1
273	39	XBOZZ		32Q433D6	27315	..PLATE DATA HI BEAM	EA	1
273	40	XBOZZ		32Q433D1	27315	..PLATE DATA MAIN SWITCH	EA	1
273	41	PCOZZ	5325-00-281-1557	MS35490-17	96906	..GROMMET, RUBBER INSTR PANEL	EA	1
273	42	PCOZZ		MS35490-22	96906	..GROMMET, RUBBER INSTR PANEL	EA	2
273	43	XBOZZ	5305-00-984-6189	MS35206-241	96906	..SCREW, MACHINE 8-1-4 LAMP ASSY	EA	8
273	44	PAOZZ	5310-00-045-3299	MS35338-42	96906	..WASHER, LOCK LAMP ASSY	EA	8
273	58	PAOZZ	5310-00-582-5965	MS35338-44	96906	..WASHER, LOCK 1-4 INSTR PANEL MTG	EA	6
273	59	XBOZZ	5310-00-997-1888	MS35649-2252	96906	..NUT PLAIN HEXAGON 1-4-20 INSTR PANEL MTG	EA	6
273	60	PAOZZ	5305-00-269-3208	MS90725-57	96906	..SCREW CAP HX HD 1-4-20-5-8 INSTR PANEL....	EA	4
273	61	PAOZZ	5310-00-582-5965	MS35338-44	96906	..WASHER, LOCK 1-4 INSTR PANEL MTG	EA	4
273	62	PAOZZ	5310-00-997-1888	MS35649-2252	96906	..NUT PLAIN HEXAGON 1-4-20 INSTR PANEL MTG	EA	4
273	63	XDOZZ		827N630F1	27315	..PANEL INSTR BOARD INSTR	EA	1

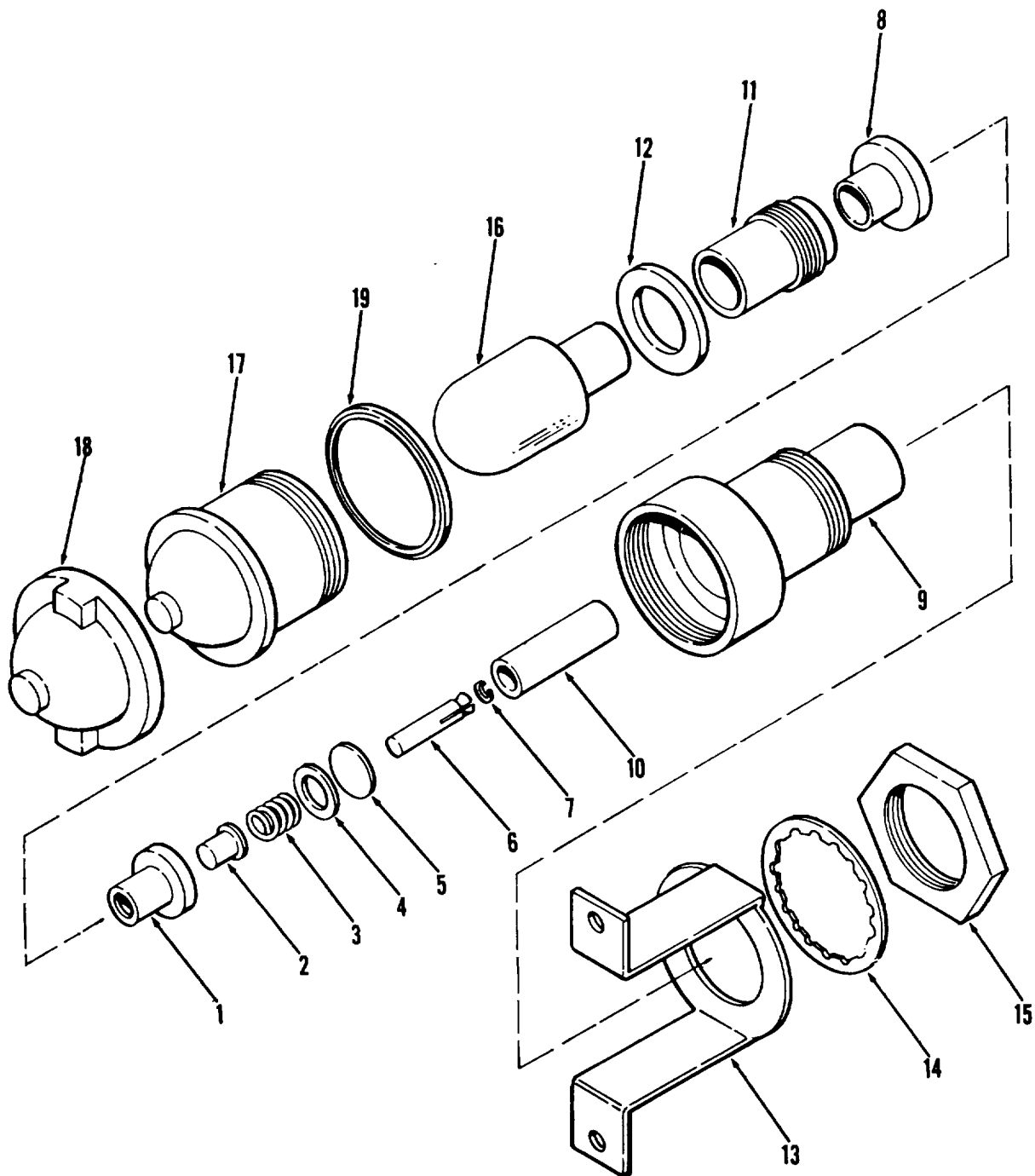
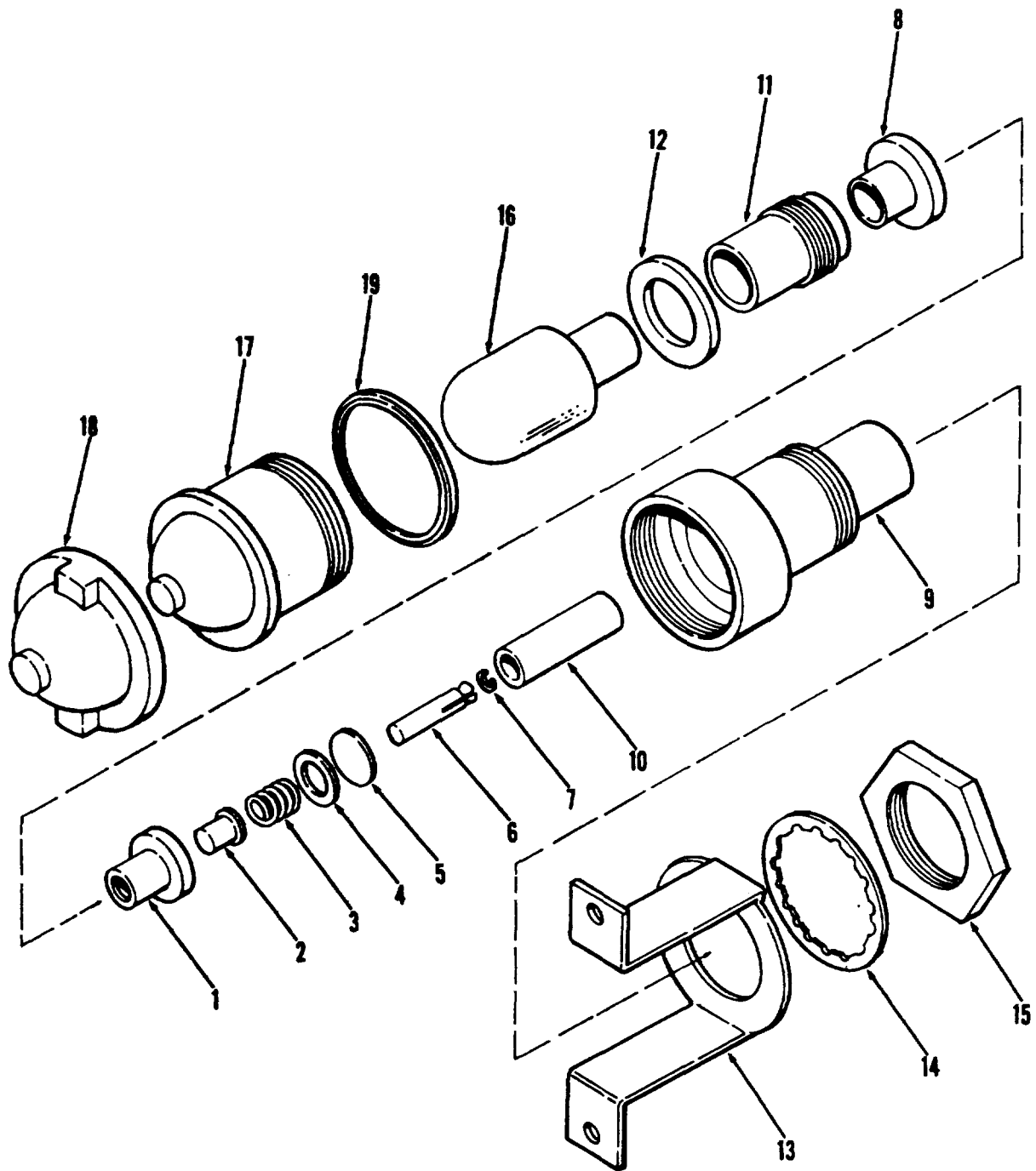

Figure 274. Lamp assembly, instrument panel

TA032927

(1) ILLUSTRATION		(2)	(3)	(4)	(5)	(6) DESCRIPTION	(7)	(8)
(a) FIG NO.	(b) ITEM NO.	SMR CODE	NATIONAL STOCK NUMBER	PART NUMBER	FSCM	USABLE ON CODE	U/M	QTY INC IN UNIT
						FUNCTIONAL GROUP 72 CAB ASSEMBLY AND RELATED PARTS		
274		PAOZZ	6210-00-568-8039	161466	78947	..LIGHT, INDICATOR INSTR PANEL	EA	4
274	1	XAOZZ		160334-5	78947	..FERRULE LAMP ASSY	EA	1
274	2	XAOZZ		160334-4	78947	..CONTACT LAMP ASSY	EA	1
274	3	XAOZZ		C4397	78947	..SPRING LAMP ASSY	EA	1
214	4	XAOZZ		C4396	78947	..GASKET LAMP ASSY	EA	1
274	5	XAOZZ		160334-6	78947	..DISC LAMP ASSY	EA	1
274	6	XAOZZ		160334-3	78947	..CONNECTOR LAMP ASSY	EA	1
274	7	XDOZZ		C4402	78947	..RING RETAINING LAMP ASSY	EA	1
274	8	XAOZZ		C4395	78947	..GASKET LAMP ASSY	EA	1
274	9	XAOZZ		160403-1	78947	..HOUSING LAMP ASSY	EA	1
274	10	XAOZZ		160403-2	78947	..SLEEVE LAMP ASSY	EA	1
274	11	XAOZZ		160334-2	78947	..SOCKET LAMP ASSY	EA	1
274	12	XAOZZ		C4400	78947	..GASKET LAMP ASSY	EA	1
274	13	XDOZZ		160334-1	78947	..BRACKET MTG LAMP ASSY	EA	1
274	14	XBOZZ	5310-00-197-4508	C2494	78947	..WASHER LOCK LAMP ASSY	EA	1
274	15	XBOZZ		C4392	78947	..NUT PLAIN HEX LAMP ASSY	EA	1
274	16	PAOZZ	6240-01-039-9522	C4496	78947	..BULB LAMP ASSY	EA	1
274		PAOZZ	6210-00-337-7345	160338	78947	..LENS, LIGHT LAMP ASSY	EA	1
274	17	PAOZZ	6210-00-548-0504	160367	78947	...LENS, LIGHT LAMP ASSY	EA	1
274	18	XAOZZ		160334-8	78947	...LENS COVER LAMP ASSY	EA	1
274	19	XAOZZ		C439A	78947	..GASKET LAMP ASS	EA	1



TA032928

Figure 275. Lamp assembly, instrument panel

(1) ILLUSTRATION		(2)	(3)	(4)	(5)	(6) DESCRIPTION	(7)	(8)
(a) FIG NO.	(b) ITEM NO.	SMR CODE	NATIONAL STOCK NUMBER	PART NUMBER	FSCM	USABLE ON CODE	U/M	QTY INC IN UNIT
						FUNCTIONAL GROUP 72 CAB ASSEMBLY AND RELATED PARTS		
275		PAOZZ	6210-00-813-7814	161467	78947	..LIGHT, PANEL INSTR PANEL	EA	1
275	1	XAOZZ		160334-5	78947	..FERRULE LAMP ASSY	EA	1
275	2	XAOZZ		160334-4	78947	..CONTACT LAMP ASSY	EA	1
275	3	XAOZZ		C4397	78947	..SPRING LAMP ASSY	EA	1
275	4	XAOZZ		C4396	78947	..GASKET LAMP ASSY	EA	1
275	5	XAOZZ		160334-6	78947	..DISC LAMP ASSY	EA	1
275	6	XAOZZ		160334-3	78947	..CONNECTOR LAMP ASSY	EA	1
275	7	XDOZZ		C4402	78947	..RING RETAINING LAMP ASSY	EA	1
275	8	XAOZZ		C4395	78947	..GASKET LAMP ASSY	EA	1
275	9	XAOZZ		160403-1	78947	..HOUSING LAMP ASSY	EA	1
275	10	XAOZZ		160403-2	78947	..SLEEVE LAMP ASSY	EA	1
275	11	XAOZZ		160334-2	78947	..SOCKET LAMP ASSY	EA	1
275	12	XAOZZ		C4400	78947	..GASKET LAMP ASSY	EA	1
275	13	XDOZZ		160334-1	78947	..MOUNTING BRKT LAMP ASSY	EA	1
275	14	XBOZZ	5310-00-197-4508	C2494	78947	..WASHER LOCK LAMP ASSY	EA	1
275	15	XBOZZ		C4392	78947	..NUT PLAIN HEX LAMP ASSY	EA	1
275	16	PAOZZ	6240-01-039-9522	C4496	78947	..BULB LAMP ASSY	EA	1
275		PAOZZ	6210-00-337-7345	160338	78947	..LENS, LIGHT LAMP ASSY	EA	1
275	17	PAOZZ	6210-00-548-0504	160367	78947	...LENS, LIGHT LAMP ASSY	EA	1
275	18	XAOZZ		160334-9	78947	...LENS COVER LAMP ASSY	EA	1
275	19	XAOZZ		C4394	78947	..GASKET LAMP ASSY	EA	1

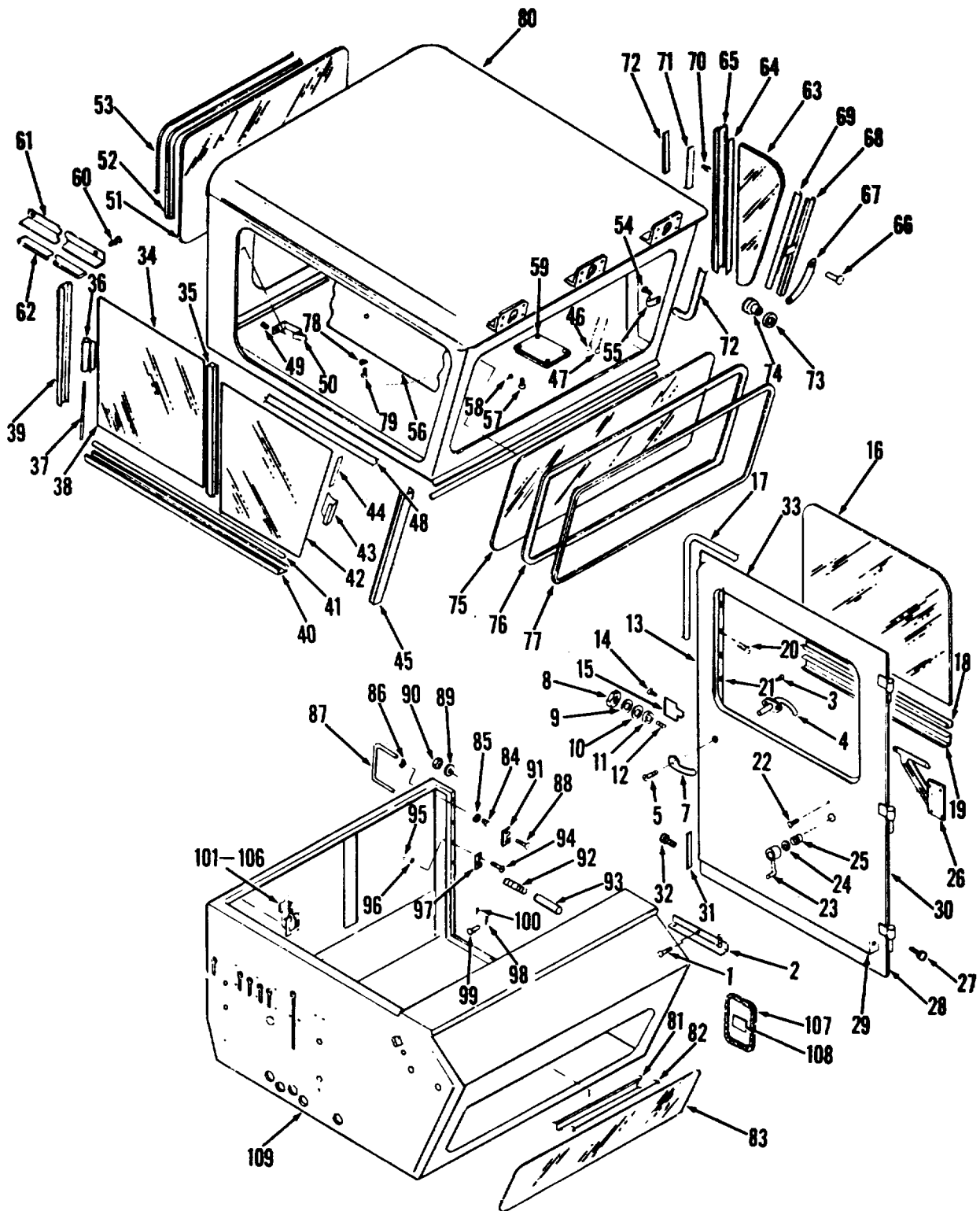

Figure 276. Cab assembly, carrier

TA032929

(1) ILLUSTRATION		(2)	(3)	(4)	(5)	(6) DESCRIPTION	(7)	(8)
(a) FIG NO.	(b) ITEM NO.	SMR CODE	NATIONAL STOCK NUMBER	PART NUMBER	FSCM	USABLE ON CODE	U/M	QTY INC IN UNIT
						FUNCTIONAL GROUP 72 CAB ASSEMBLY AND RELATED PARTS		
276		XBOFF		A140700	70281	...CAB CARRIER CAB ASSY.....	EA	1
276		PBOZZ	3815-00-633-5884	A134025	70281	...DOOR ASSY CAB CARRIER	EA	1
276	1	XBOZZ		A122983-1	70281	...SCREW MACHINE W/LKWSHR 1/4-28X1/2	EA	4
276	2	XDOZZ	2540-00-471-0232	A122983	70281	...BRACKET DR CHK DOOR ASSY	EA	1
276	3	XBOZZ		A134020-1	70281	...SCREW MACHINE OVAL HD 10-32X1/2 CTRSK	EA	2
276	4	XBOZZ	5340-01-044-8390	A134020	70281	...HANDLE DOOR OUTSIDE	EA	1
276	6	XBOZZ		2502H106-2	70281	...SCREW MACHINE 12-24X1/2 DOOR HANDLE ...	EA	2
276	7	PAOZZ	2540-00-014-7024	2502H106	78252	...HANDLE, DOOR DOOR ASSY	EA	1
276	8	XBOZZ	5310-00-891-1752	MS35691-14	96906	...NUT, PLAIN, HEXAGON ROLLER	EA	1
276	9	PAOZZ	5310-00-728-2044	MS45904-73	96906	...WASHER, LOCK INT EXT TOOTH-5/16	EA	1
276	10	PAOZZ	5310-00-514-6674	MS35335-34	96906	...WASHER, LOCK 5/16	EA	1
276	11	XDOZZ	2540-00-431-6522	2701D001	70281	...ROLLER DOVETAIL DOOR ASSY	EA	1
276	12	XBOZZ		0169D009	70281	...SCREW, SHOULDER DOOR ASSY	EA	1
276	13	XDOZZ		A134035	70281	...PANEL ASSY INNER	EA	1
276	14	XBOZZ	5340-00-922-5659	2504S006-1	70281	...SCREW MACHINE DOOR LOCK 12-24-1-2	EA	1
276	15	PAOZZ	5340-00-922-5659	2504S006	70281	...LOCK HARDWARE DOOR ASSY	EA	1
276		ADOZZ		A122913	70281	...DOOR GLASS ASSY DOOR ASSY	EA	1
276	16	PAOZZ	9340-00-736-8529	30-437	70281	...GLASS, LAMINATED LAMINATED	EA	1
276	17	PCOZZ	5330-00-191-8741	1219R003	70281	...SEAL RUBBER SPE 173 INCH LONG	FT	1
276	18	XDOZZ		1216R008	72279	...SEAL DOOR GLASS 28-1/2 INCH LONG	EA	1
276	19	PCOZZ	2540-00-423-0616	122913	70281	...CHANNEL LIFT LEFT FRONT WINDOW	EA	1
276	20	XDOZZ		6X1-4	70281	...SCREW SHEET MTL WINDOW CHANNEL MTG	EA	12
276	21	PCOZZ	2540-00-471-0233	2531VC42	70281	...CHANNEL, LIFT 105 INCH LONG	EA	1
276	22	XBOZZ		1-4X1-2	70281	...SCREW MACHINE 1/4-20X1/2	EA	5
276	23	XDOZZ		IA287H	70281	...HANDLE DOOR DOOR ASSY	EA	1
276	24	PAOZZ	5340-00-197-8164	2502H139	70281	...ESCUTCHEON DOOR HANDLE	EA	1
276	25	PAOZZ	2540-00-910-8932	85-22	27182	...WINDOW, REGULATE REGULATOR	EA	1
276	26	PAOZZ	2540-00-227-9527	40335	18882	...REGULATOR VEHICLE WINDOW	EA	1
276	27	XBOZZ		6X1-4	70281	...SCREW SHT MTL ANTI-RATTLE	EA	3
276	28	PCOZZ	5680-00-471-0234	2532V008	70281	...STRIP ANTI-RATTLE 29 LONG	EA	1
276	29	XDOZZ		A134034	70281	...DOOR INNER WELDMENT	EA	1
276	30	XDOZZ		A134030	70281	...PANEL ASSY OUTER	EA	1
276	31	XBOZZ	5680-00-471-0234	2532VC08	70281	...STRIP ANTI RATTLE 28-7/8	EA	1
276	32	XBOZZ		6X1-4	70281	...SCREW METAL FLAT HEAD 6X1/4	EA	3
276	33	XDOZZ		A134029	70281	...DOOR OUTER OUTER DOOR ASSY	EA	1
276		PBOFZ	3810-00-471-0235	A140706	70281	...UPPER CAB ASSY CAB CARRIER	EA	1
276	34	PAOZZ	2540-00-227-9530	A134008	70281	...GLASS ASSY SLIDING REAR	EA	1
276	35	PCOZZ	2540-00-105-2601	2531V024	70281	...SEAL CLR GLASS GLASS ASSY-21-7/8	EA	1

(1) ILLUSTRATION		(2)	(3)	(4)	(5)	(6)	(7)	(8)
(a) FIG NO.	(b) ITEM NO.	SMR CODE	NATIONAL STOCK NUMBER	PART NUMBER	FSCM	DESCRIPTION USABLE ON CODE	U/M	QTY INC IN UNIT
276	36	XBOZZ		2502J017	70281	...PULL GLASS ASSY	EA	1
276	37	PCOZZ	3930-00-134-9290	1216R004	70281	...EVERSEAL GLASS ASSY	EA	1
276	38	XDOZZ		30-586	70281	...GLASS GLASS ASSY	EA	1
276	39	PCOZZ	2540-00-423-0604	2530V007	70281	...CHANNEL, SLIDING SLIDING GLASS 22-1/2....	FT	1
276	40	PCOZZ	2540-00-471-0239	134108	70281	...CHANNEL 39-7/8 LG	EA	1
276	41	PCOZZ	5330-00-471-0240	2533P001	70281	...STRIP PLASTIC 39-7/8	FT	1
276		PBOZZ	2540-00-227-9531	A134107	70281	...GLASS ASSY SLIDING FRONT	EA	1
276	42	PAOZZ	2540-00-007-2349	30-587	70281	...WINDOW, SLIDING FRONT	EA	1
276	43	XDOZZ		250ZJ017	70281	...PULL GLASS SLIDING	EA	1
276	44	PCOZZ	3930-00-134-9290	1216R004	70281	...SEAL RUBBER SLIDING GLASS FRONT	T EA	1
276	45	PCOZZ	2540-00-471-0238	134109	70281	...CHANNEL 23-3/8	EA	1
276	46	PAOZZ	2590-00-120-4818	A134004	70281	...WIPE ASSY DEFROSTER	EA	1
276	47	PAOZZ	2590-00-227-9533	A134003	70281	...LEAD, ELECTRICAL DOME LIGHT	EA	1
276	48	XDOZZ		31-115	14917	...FELT ANTI RATTLE CAB	EA	1
276	49	PAOZZ	5320-01-028-8859	1-8X3-8	70281	...RIVET SOLID WINDOW LATCH	EA	4
276	50	PAOZZ	2540-00-471-0236	1903J010	70281	...LATCH WINDOW CAB	EA	2
276	51	XBOZZ		30-589	70281	...GLASS, REAR UPPER CAB	EA	1
276	52	PCOZZ	5680-00-983-6721	1205R001	70281	...WEATHER, STRIP REAR WINDOW	EA	1
276	53	PCOZZ	5680-00-983-6711	1203R001	70281	...WEATHER STRIP REAR GLASS 107 LG	FT	1
276	54	XBOZZ		12-1-2	70281	...SCREW CLIP MTG 1/2	EA	5
276	55	XBOZZ	5340-01-038-9481	CCV0509	70281	...CLAMP, LOOP SIDE WINDOW	EA	5
276	56	XDOZZ	2540-00-471-0241	134085	70281	...ROOF HEADLINER CAB	EA	1
276		PAOZZ	6220-00-337-7463	MS51073-1	96906	...DOME LIGHT ASSY CAB	EA	1
276	57	XDOZZ		MS90726-8	70281	...SCREW CAP HX HD DOME LIGHT MTG 1-4-20-1	EA	4
276	58	PAOZZ	5310-00-889-2528	MS45904-68	96906	...WASHER LOCK 1-4 DOME LIGHT MTG	EA	4
276	59	XBOZZ		134140	70281	...FRAME DOME LIGHT	EA	1
276		XAOZZ		A134105	70281	...HOLDER ASSY ADJUSTABLE	EA	1
276	60	XBOZZ	5305-00-543-4302	MS35265-79	96906	...SCREW MACHINE 1-4-20X1-2 HOLDER ASSY ..	EA	5
276	61	XDOZZ		A134104	70281	...HOLDER WELDMENT ADJUSTMENT	EA	1
276	62	PAOZZ	2540-00-471-0245	2530V007X45-5-16	70281	...CHANNEL 45-5-16	EA	1
276		PBOZZ	2540-00-227-9535	A128906	70281	...GLASS ASSY CAB UPPER	EA	1
2-6	63	PAOZZ	2510-00-231-7338	30-596	70281	...GLASS SIDE CAB	EA	1
276	64	PCOZZ	3930-00-134-9290	1216R004	70281	...EVERSEAL GLASS ASSY SIDE 22-3-8	EA	1
276	65	PCOZZ	2540-00-431-6511	A128905	70281	...CHANNEL RIGHT REAP WELDMENT	EA	1
276		PFOZZ	2540-00-423-0532	A128903	70281	...CHANNEL, FRONT VENT ASSY	EA	1
276	66	XDOZZ		128903-1	70281	...RIVET SOLID 3-16X1-2 ARM MTG	EA	1
276	67	PAOZZ	2540-00-471-0243	128903	70281	...ARM SIDE WNDW FRONT CHANNEL ASSY	EA	1
276	68	XDOZZ		A128902	70281	...CHANNEL WLDMNT FRONT	EA	1
276	69	PCOZZ	3930-00-134-9290	1216R004	70281	...EVERSEAL 17-5-8 SIDE WINDOW	EA	1

SECTION II

TM 5-3810-295-20P

(1) ILLUSTRATION		(2)	(3)	(4)	(5)	(6) DESCRIPTION	(7)	(8)
(a) FIG NO.	(b) ITEM NO.	SMR CODE	NATIONAL STOCK NUMBER	PART NUMBER	FSCM	USABLE ON CODE	U/M	QTY INC IN UNIT
276	70	XDOZZ		10-32X3-8	70281SCREW MACHINE 10-32X3-, SPRING MTG	EA	5
276	71	PCOZZ	9320-01-045-0436	771	87730RUBBER STRIP SIDE WINDOW 22-13-16	EA	1
276	72	PCOZZ	5330-00-450-6022	1219R004	70281RUBBER STRIP SIDE WINDOW 34-1-2	EA	1
276	73	XDOZZ		24-33	70281SPACER KNOB VENT WINDOW	EA	1
276	74	XDOZZ	5355-00-018-6633	2502P117	78252KNOB SIDE WINDOW FLUTED	EA	1
276	75	PAOZZ	2540-00-227-9532	30-590	70281GLASS UPPER WINDSHIELD	EA	1
276	76	PCOZZ	2540-00-574-9161	1205R011	70281STRIP WINDSHLD 133-1-2 RUBBER	EA	1
276	77	PCOZZ	5680-00-983-6711	1203R001	70281WEATHER STRIP RUBBER 133-1-2 LG	EA	1
276	78	XDOZZ	5310-01-027-3102	0301G016	70281	..WASHER, RECESSED GLASS UPPER WINDSHIELD	EA	16
276	79	XDOZZ	5305-00-269-0770	MS51862-56C	96906	..SCREW, TAPPING, THREA UPPER WINDSHIELD	EA	16
276	80	XDOFF	3810-01-040-5550	A140704	70281	..CAB UPPER WELDMENT	EA	1
276		XDOFF	3810-01-026-6519	1014458	70281	..CAB LOWER ASSY CAB CARRIER	EA	1
276	81	PCOZZ	5680-00-983-6711	1203R001	70281	..WEATHER STRIP FRONT GLASS 100	EA	1
276	82	XDOZZ	5680-00-983-6721	1205R001	70281	..STRIP FRT GLASS 100 LG	FT	1
276	83	PAOZZ	3810-00-252-2011	30-588	70281	..GLASS WINDSHIELD CAB LOWER	EA	1
276	84	XBOZZ	5310-00-768-0318	MS51967-14	96906	..NUT, PLAIN, HEXAGON 1-2-13 GRAB HANDLE MTG	EA	2
276	85	XDOZZ	5310-00-809-4061	MS27183-15	96906	..WASHER, FLAT 7-16 GRAB HANDLE MTG	EA	2
276	86	PAOZZ	5310-00-584-5272	MS35338-48	96906	..WASHER, LOCK 1-2 GRAB HANDLE MTG	EA	1
276	87	XDOZZ	2540-00-471-0248	21-90	70281	..HANDLE GRAB CAB LOWER	EA	1
276	88	XDOZZ	5305-00-988-1727	MS35206-283	96906	..SCREW, MACHINE DOOR STRIKER 1-4-20X1	EA	2
276	89	PAOZZ	5310-00-582-5965	MS35338-44	96906	..WASHER, LOCK DOOR STRIKER 1-4	EA	2
276	90	XDOZZ	5310-00-905-0762	MS51967-3	96906	..NUT, PLAIN, HEXAGON DOOR STRIKER 1-4-20	EA	2
276	91	PAOZZ	5340-01-028-0538	2505D005	70281	..STRIKE, CATCH CAB LOWER	EA	1
276	92	XDOZZ		134039	70281	..TUBE ASSY VENTILATOR	EA	1
276	93	XDOZZ		0801S077	70281	..SPRING COMP SPOTLIGHT MTG.....	EA	1
276	94	XDOZZ	5305-00-984-5692	MS35206-312	96906	..SCREW MACHINE DOVETAIL MTG 3-8-16X1-1-4	EA	2
276	95	PAOZZ	5310-00-637-9541	MS35338-46	96906	..WASHER, LOCK DOVETAIL MTG 3-8	EA	2
276	96	XDOZZ	5310-00-761-0654	MS51967-9	96906	..NUT, PLAIN, HEXAGON DOVETAIL 3-8-16	EA	2
276	97	PAOZZ	5340-01-028-0032	1906J003	70281	..STRIKE, CATCH CAB LOWER	EA	1
276	98	XDOZZ	5310-00-823-8804	MS27183-9	96906	..WASHER, FLAT SPOTLIGHT MTG 1-4	EA	1
276	99	XDOZZ		28-978	70281	..PIN SPRING SPOTLIGHT MTG	EA	1
276	100	PAOZZ	5315-00-187-9538	MS24665-349	96906	..PIN, COTTER SPOTLIGHT MTG 3-32X1-2.....	EA	1
276		PAOZZ	5340-00-071-0216	1902D012	70281	..LATCH, RIM UPPER CAB HOLD-DOWN	EA	4
276	101	XAOZZ		1902D012-1	70281	..HANDLE FASTENER	EA	1
276	102	XAOZZ		1902D012-2	70281	..BASE FASTENER	EA	1
276	103	XDOZZ		1902D012-3	70281	..PIN COTTER FASTENER	EA	1
276	104	XDOZZ		1902D012-4	70281	..WASHER FLAT FASTENER	EA	1
276	105	XDOZZ		1902D012-5	70281	..PIN CLEVIS FASTENER	EA	1
276	106	XDOZZ		1902D012-6	70281	..HOCK DRAW FASTENER	EA	1
276	107	PAOZZ	5330-00-470-8147	134045	70281	..GASKET VENT DOOR	EA	1

SECTION II

TM 5-3810-295-20P

(1) ILLUSTRATION		(2)	(3)	(4)	(5)	(6)	(7)	(8)
(a) FIG NO.	(b) ITEM NO.	SMR CODE	NATIONAL STOCK NUMBER	PART NUMBER	FSCM	DESCRIPTION USABLE ON CODE	U/M	QTY INC IN UNIT
276	108	PCOZZ	5330-00-460-4643	134046	70281	..GASKET CAB LOWER.....	EA	1
276	109	XDOFF	3810-01-026-7084	1014459	70281	..CAB LOWER WELDMENT.....	EA	1

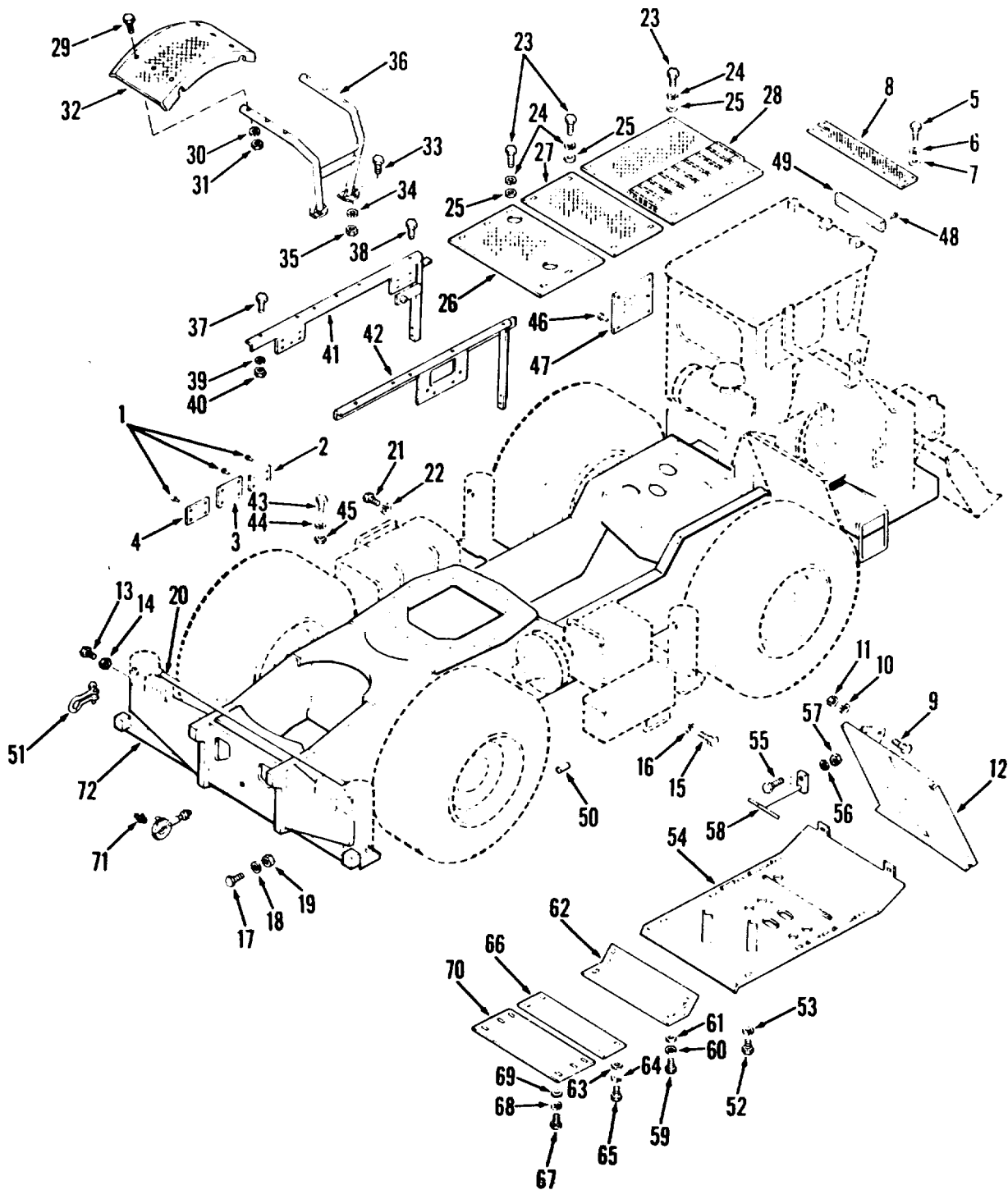

TA032930

Figure 277. Frame and related parts

(1) ILLUSTRATION		(2)	(3)	(4)	(5)	(6) DESCRIPTION	(7)	(8)
(a) FIG NO.	(b) ITEM NO.	SMR CODE	NATIONAL STOCK NUMBER	PART NUMBER	FSCM	USABLE ON CODE	U/M	QTY INC IN UNIT
						FUNCTIONAL GROUP 73 FRAME, CARRIER AND RELATED PARTS		
277	1	XBOZZ	5305-00-175-3230	MS21318-14	96906	.SCREW, DRIVE NO 2-8X3-16 INST PLATE MTG..	EA	12
277	2	XBOZZ		32Q436	27315	.PLATE INSTRUCTION SLING ATTACHMENT INFO	EA	1
277	3	XBOZZ		32Q432	27315	.PLATE DATA TRANSPORTATION	EA	1
277	4	XBOZZ		32Q441	27315	.PLATE INFORMATION CG-WT INFORMATION	EA	1
277	5	XBOZZ	5305-00-269-3209	MS90725-58	96906	.SCREW, CAP, HEXAGON 3-16X3 COVER PLATE MTG	EA	6
277	6	XBOZZ	5310-00-087-7493	MS27183-13	96906	.WASHER LOCK 3-8 COVER PLATE MTG.....	EA	6
277	7	PAOZZ	5310-00-637-9541	MS35338-46	96906	.WASHER, FLAT 3-8 COVER PLATE MTG.....	EA	6
277	8	XDOZZ		814P24	27315	.PLATE COVER RADIATOR COVER	EA	1
277	16	PAOZZ	5310-00-820-6653	MS35338-50	96906	.WASHER, LOCK SPRING, 5-8 HYD TANK MTG ...	EA	4
277	18	PAOZZ	5310-00-584-5272	MS35338-48	96906	.WASHER, LOCK 1-2 STL PIPE MTG.....	EA	2
277	19	XDOZZ		MS21044-12	96906	.NUT, SELF LOCKING 3-4-16 STL PIPE MTG	EA	2
277	20	XDOZZ	4710-01-044-5212	18T11167D1	27315	.SPACER, SLEEVE 1-4X97-1-2 IN LG	EA	1
277	23	XBOZZ	5305-00-942-2196	MS18154-60	96906	.SCREW, CAP HEXAGON 3-8-16X1 DECK PLATE MTG	EA	EA
18								
277	24	PAOZZ	5310-00-637-9541	MS35338-46	96906	.WASHER, LOCK 3-8 DECK PLATE MTG	EA	18
227	25	XBOZZ	5310-00-087-7493	MS27183-13	96906	.WASHER FLAT 3-8 DECK PLATE MTG	EA	18
277	26	XDOZZ		818P174	27315	.PLATE DECK CARRIER.....	EA	1
277	27	XDOZZ		818P175	27315	.PLATE DECK CARRIER.....	EA	1
277	28	XDOZZ		818P188	27315	.PLATE DECK CARRIER.....	EA	1
277	42	XDOZZ		816N257	27315	.SUPPORT DECK RIGHT CARRIER.....	EA	1
277	43	XBOZZ	5305-00-782-9495	MS90725-111	96906	.SCREW CAP HEXAGON 1-2-13X1-1-4 BATTERY	EA	4
277	44	PAOZZ	5310-00-584-5272	MS35338-48	96906	.WASHER, LOCK 1-2 BATTERY MTG	EA	4
277	45	XBOZZ	5310-00-768-0318	MS51967-14	96906	.NUT PLAIN HEXAGON 1-2-13 BATTERY MTG	EA	4
277	46	XBOZZ	5305-00-253-5614	MS21318-20	96906	.SCREW DRIVE ROUND NO 4-7X3-16 LUB PLATE	EA	4
277	47	XBOZZ		320971	27315	.PLATE INFORMATION LUBRICATION.....	EA	1
277	48	XBOZZ	5305-00-253-5614	MS21318-20	96906	.SCREW DRIVE ROUND NO 4-7X3-16 WARN PLATE, MTG.....	EA	6
277	49	XBOZZ		320435	27315	.PLATE INFORMATION BOOM CAUTION	EA	1
277	70	XDOZZ		814P29	27315	.GUARD BELLY CARRIER.....	EA	1
277	71	PAOZZ	4730-00-050-4208	1610BL	95879	.FITTING LUBRICATION 1-8PTFX11-16.....	EA	1

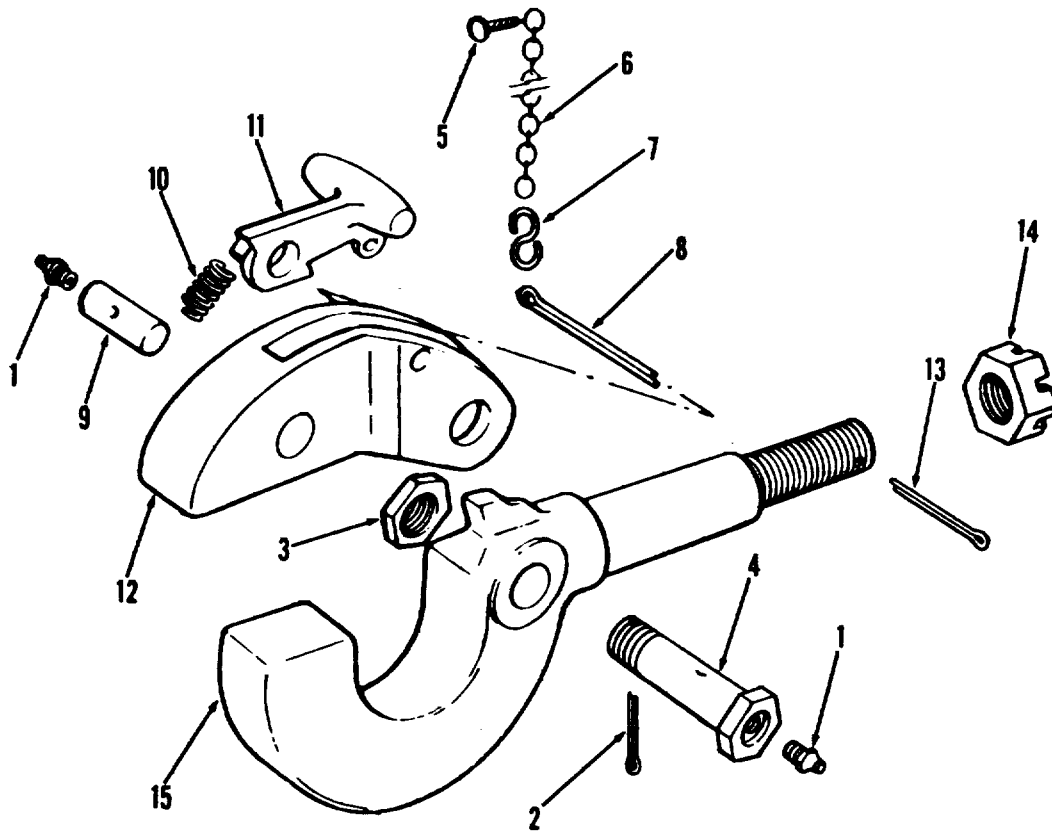

TA032931

Figure 278. Hook assembly, pintle

(1) ILLUSTRATION		(2)	(3)	(4)	(5)	(6)	(7)	(8)
(a) FIG NO.	(b) ITEM NO.	SMR CODE	NATIONAL STOCK NUMBER	PART NUMBER	FSCM	DESCRIPTION USABLE ON CODE	U/M	QTY INC IN UNIT
						FUNCTION GROUP 73 FRAME, CARRIER AND RELATED PARTS		
278		XBOZZ		7714878	19207	..HOOK PINTLE CARRIER.....	EA	1
278	1	XDOZZ	4730-00-050-4203	MS15001-1	96906	..FITTING, LUBRICATION PINTLE HOOK	EA	2
278	2	XDOZZ	5315-00-298-1499	MS24665-360	96906	..PIN, COTTER LATCH BOLT	EA	1
278	3	XBOZZ	5310-00-050-3520	5005864	19207	..NUT, PLAIN, SLOTTED LATCH BOLT	EA	1
278	4	XBOZZ		86688096	00000	..BOLT LATCH PINTLE HOOK.....	EA	1
278	5	XBOZZ	5305-00-214-3275	220531	21450	..SCREW, DRIVE CHAIN MTG.....	EA	1
278	6	XDOZZ		42015120-205	00000	..CHAIN PINTLE LATCH.....	EA	1
278	7	XDOZZ	4030-00-350-8968	506882	19207	..HOOK, CHAIN, S PINTLE HOOK	EA	1
278	8	XDOZZ	5315-00-234-1848	590219	00000	..PIN, COTTER PINTLE.....	EA	1
278	9	XBOZZ	5315-00-693-0634	7714881	19207	..PIN, STRAIGHT TOWING PINTLE.....	EA	1
278	10	PAOZZ	5360-00-704-4253	7044253	19207	..SPRING, HELICAL LATCH.....	EA	1
278	11	XBOZZ	2540-00-237-3693	7714880	19207	..LATCH, PINTLE HOOK PINTLE.....	EA	1
278	12	XBOZZ	5340-00-704-9603	7049603	19207	..LOCK LATCH PINTLE HOOK.....	EA	1
278	13	XDOZZ	5315-00-187-9591	MS26465-689	96906	..PIN COTTER PINTLE HOOK MTG	EA	1
278	14	XBOZZ	5310-00-771-4911	7714911	19207	..NUT, PLAIN, SLOTTED PINTLE MTG.....	EA	1
278	15	XBOZZ	2540-00-262-7575	7764906	19207	..HOOK, PINTLE CARRIER.....	EA	1

SECTION IV

NATIONAL STOCK NUMBER AND PART NUMBER INDEX

STOCK NUMBER	FIG. NO.	ITEM NO.	STOCK NUMBER	FIG. NO.	ITEM NO.
5310-00-004-5033	19	74	5310-00-038-9863	34	12
5310-00-004-5033	21	19	2590-00-040-2187	35	15
5310-00-004-5033	21	41	6680-00-041-3658	188	2
5310-00-004-5033	178	70	4730-00-042-6318	224	11
2990-00-005-5027	49	33	4730-00-042-6318	224	17
5330-00-006-8380	166	2	4730-00-042-6318	224	33
5330-00-006-8380	166	11	4730-00-042-6318	243	17
2540-00-006-2349	276	42	5305-00-042-6417	11	5
5310-00-007-3018	270	14	5305-00-042-6417	178	18
5310-00-007-6159	270	16	5305-00-044-4153	113	64
5330-00-070-6360	57	1	4730-00-044-4577	127	34
5310-00-010-3092	45	6	4730-00-044-4577	128	1
4730-00-011-3175	57	7	4730-00-044-4583	127	39
4730-00-011-6488	140	25	4730-00-044-4583	128	18
4730-00-011-8539	132	39	4730-00-044-4688	42	10
4730-00-011-8539	140	5	4730-00-044-4715	243	18
4730-00-011-8539	147		4730-00-044-4715	251	2
4730-00-011-8539	147	15	6240-00-044-6914	116	6
4730-00-011-8539	147	22	5310-00-045-1015	219	10
4730-00-011-8539	147	31	5305-00-045-1988	182	172
4730-00-011-8539	147	34	5310-00-045-3296	13	2
4730-00-011-8539	156		5310-00-045-3296	13	11
4730-00-011-8539	156	19	5310-00-045-3296	19	45
4730-00-011-8539	156	29	5310-00-045-3296	19	57
5315-00-013-7228	91	11	5310-00-045-3296	35	5
5315-00-013-7303	11	24	5310-00-045-3296	36	5
4730-00-013-7397	82	35	5310-00-045-3296	36	29
4730-00-013-7397	89	28	5310-00-045-3296	37	10
4730-00-013-7397	97	36	5310-00-045-3296	37	21
4730-00-013-7398	82		5310-00-045-3296	88	31
4730-00-013-7398	82		5310-00-045-3296	111	26
4730-00-013-7398	82		5310-00-045-3296	111	34
4730-00-013-7398	82		5310-00-045-3296	111	96
4730-00-013-7398	82		5310-00-045-3296	113	28
4730-00-013-7398	82		5310-00-045-3296	113	51
4730-00-013-7398	82		5310-00-045-3296	113	54
4730-00-013-7398	82		5310-00-045-3296	120	9
4730-00-013-7398	82	18	5310-00-045-3296	121	6
4730-00-013-7398	82	33	5310-00-045-3296	122	6
4730-00-013-7398	94	42	5310-00-045-3296	147	7
5310-00-014-5850	38	21	5310-00-045-3296	149	25
2540-00-014-7024	276	7	5310-00-045-3296	149	49
4730-00-014-7863	145	8	5310-00-045-3296	156	32
4730-00-015-2273	207	9	5310-00-045-3296	158	7
5305-00-018-0150	43	1	5310-00-045-3296	158	50
5355-00-018-6633	276	74	5310-00-045-3296	160	42
5305-00-018-7069	64	6	5310-00-045-3296	171	20
5315-00-018-7988	86	9	5310-00-045-3296	174	33
5315-00-018-7988	87	19	5310-00-045-3296	177	42
4730-00-018-9566	86	32	5310-00-045-3296	178	49
4730-00-018-9566	87	28	5310-00-045-3296	182	43
4730-00-018-9566	94	46	5310-00-045-3296	182	74
4730-00-018-9566	221	26	5310-00-045-3296	182	103
4730-00-018-9566	224	18	5310-00-045-3296	193	4
4730-00-018-9566	224	31	5310-00-045-3296	193	14
4730-00-018-9566	230	8	5310-00-045-3296	268	86
4730-00-018-9566	244	13	5310-00-045-3296	268	91
5315-00-019-0777	17	23	5310-00-045-3296	268	96
5315-00-019-0777	11	55	5310-00-045-3296	268	105
5315-00-019-0777	19	16	5310-00-045-3296	268	107
5315-00-019-0777	19	51	5310-00-045-3299	8	7
5315-00-019-0777	21	6	5310-00-045-3299	37	6
5315-00-019-0777	21	23	5310-00-045-3299	45	5
6240-00-019-0877	38	30	5310-00-045-3299	88	45
6240-00-019-0877	113	35	5310-00-045-3299	111	56
6240-00-019-0877	113	41	5310-00-045-3299	111	137
6240-00-019-0877	114	4	5310-00-045-3299	113	45
6240-00-019-0877	116	5	5310-00-045-3299	268	101
4730-00-019-1456	258	79	5310-00-045-3299	273	10
2940-00-019-4775	58	7	5310-00-045-3299	273	44
2540-00-020-8591	23	36	5310-00-045-4007	8	13
5930-00-021-6314	16	12	5310-00-045-4007	24	14
5925-00-026-4767	273	12	5310-00-045-4007	111	22
4820-00-026-8473	28	3	5310-00-045-4007	111	30
5340-00-032-4157	258	97	5310-00-045-4007	111	93
5340-00-032-4157	260	97	5310-00-045-4007	111	114
2530-00-034-4188	175	2	5310-00-045-4007	111	144
2530-00-034-4188	179	4	5310-00-045-4007	111	187
5935-00-034-8009	15	5	5310-00-045-4007	111	215
5935-00-034-8009	271	5	5310-00-045-5001	120	13
			5310-00-045-5001	121	20

SECTION IV

TM 5-3810-295-20P, C1

STOCK NUMBER	FIG. NO.	ITEM NO.	NATIONAL STOCK NUMBER AND PART NUMBER INDEX STOCK NUMBER	FIG. NO.	ITEM NO.
5310-00-045-5001	122	20	5305-00-068-0501	30	1
4730-00-048-1788	109	7	5305-00-068-0501	35	8
5305-00-050-1076	184	1	5305-00-068-0501	268	6
5305-00-050-1077	168	34	5305-00-068-0501	268	9
5340-00-050-2740	111	35	5305-00-068-0501	268	14
5340-00-050-2740	152	5	5305-00-068-0501	268	23
5340-00-050-2740	152	6	5305-00-068-0501	268	49
5340-00-050-2740	156	5	5305-00-068-0501	268	58
5310-00-050-3520	278	3	5305-00-068-0501	268	112
4730-00-050-4203	39	8	5305-00-068-0501	268	138
4730-00-050-4203	278	1	5305-00-068-0511	43	7
4730-00-050-4208	2	3	5310-00-068-5285	37	18
4730-00-050-4208	9	29	5305-00-069-5571	32	41
4730-00-050-4208	9	41	5305-00-069-5573	191	38
4730-00-050-4208	11	19	5305-00-069-5576	168	32
4730-00-050-4208	85		4820-00-069-9107	166	9
4730-00-050-4208	85		4820-00-069-9107	166	17
4730-00-050-4208	85	3	4820-00-069-9129	166	4
4730-00-050-4208	87	13	4820-00-069-9129	166	13
4730-00-050-4208	89	24	5340-00-071-0216	276	
4730-00-050-4208	92	1	5305-00-071-1765	111	190
4730-00-050-4208	92	23	5305-00-071-1766	184	16
4730-00-050-4208	94	1	5305-00-071-1767	45	12
4730-00-050-4208	94	20	5305-00-071-1769	113	65
4730-00-050-4208	97	33	5305-00-011-1770	90	34
4730-00-050-4208	98	21	5305-00-071-1770	93	34
4730-00-050-4208	99	1	5305-00-071-1772	88	25
4730-00-050-4208	104	27	5305-00-071-1772	88	37
4730-00-050-4208	107	4	5305-00-071-1782	2	6
4730-00-050-4208	108	1	5305-00-071-2232	140	21
4730-00-050-4208	118	43			
4730-00-050-4208	126	24	5305-00-071-2234	163	54
4730-00-050-4208	126	28	5305-00-071-2234	267	54
4730-00-050-4208	196	5	5305-00-071-2235	111	122
4730-00-050-4208	197	21	5305-00-071-2235	113	73
4730-00-050-4208	277	71			
5305-00-050-9229	13	3	5305-00-071-2236	267	58
5305-00-050-9229	13	10	5305-00-071-2238	113	10
5305-00-051-4076	25	10	5305-00-071-2238	268	26
5306-00-051-4081	254	30	5305-00-071-2238	268	69
2520-00-051-9932	200	1	5305-00-071-2238	268	127
2520-00-051-9932	207	67	5305-00-071-2239	147	17
6230-00-052-0700	15		5305-00-071-2241	152	17
5310-00-052-6454	118	2	5305-00-071-2241	156	21
5310-00-052-6454	120	17	5305-00-071-2242	174	68
5310-00-052-6454	121	24	5305-00-071-2511	163	37
5310-00-052-6454	122	24	5305-00-071-2514	149	16
5305-00-052-6875	271	1	5365-00-072-6729	260	59
2910-00-053-0500	30	10	2540-00-073-9846	131	4
5305-00-053-1117	268	130	2540-00-073-9849	131	5
4730-00-054-7296	178	5	4730-00-074-0713	171	7
5305-00-054-9277	86	7	4730-00-074-0713	171	12
5305-00-054-9277	87	1	4730-00-074-0713	254	26
2940-00-055-0832	60	9	4730-00-074-0713	254	41
5360-00-055-2657	68	15	2815-00-074-1929	67	1
2930-00-055-2668	63	3	2940-00-074-8869	251	7
5310-00-056-3395	15	28	2920-00-076-9432	44	5
5340-00-057-2904	158	5	5340-00-079-7037	156	35
5340-00-057-2904	158	48	4720-00-080-3085	160	
5340-00-057-2904	160	44	5340-00-080-4165	229	11
5340-00-057-2904	171	22	4730-00-080-7023	32	25
5340-00-057-2904	174	34	2910-00-080-7294	47	6
5340-00-057-2904	177	44	5310-00-080-8495	112	4
5340-00-057-2904	178	50	5310-00-080-9786	268	38
5930-00-058-1576	132	51	5310-00-081-4219	23	40
5315-00-059-0217	11	3	5310-00-081-4219	23	49
5315-00-059-0238	103	4	3110-00-081-8742	166	7
5325-00-060-0976	113	6	5305-00-082-6721	82	1
5325-00-060-0976	113	52	5305-00-082-6721	82	21
5325-00-060-0976	268	77	5305-00-082-6721	91	2
5310-00-060-9435	156	54	5305-00-082-6977	120	16
5310-00-061-1258	43	9	5305-00-082-6977	121	23
5310-00-061-1258	43	12	5305-00-082-6977	122	23
5310-00-067-6357	268	48	5307-00-085-4125	57	2
5310-00-067-6357	268	59	3815-00-085-4470	30	7
5310-00-067-6357	268	68	6220-00-086-4894	113	
5310-00-067-6357	268	111	5310-00-087-4652	19	34
5310-00-067-6357	268	126	5310-00-087-4652	19	80
5310-00-067-6357	268	139	5310-00-087-7493	20	35
5305-00-068-0498	185	1	5310-00-087-7493	103	3
5305-00-068-0498	195	16	5310-00-087-7493	109	2
5305-00-068-0499	149	36			

SECTION IV

TM 5-3810-295-20P, C1

STOCK NUMBER	FIG. NO.	ITEM NO.	NATIONAL STOCK NUMBER AND PART NUMBER INDEX STOCK NUMBER	FIG. NO.	ITEM NO.
5310-00-087-7493	117	5	4730-00-143-3941	163	33
5310-00-087-7493	117	11	5330-00-143-8463	184	21
5310-00-087-7493	163	47	4730-00-148-4975	49	7
5310-00-087-7493	199	21	4730-00-148-4975	64	24
5310-00-087-7493	268	123	5940-00-150-4473	111	64
5310-00-087-7493	268	128	5315-00-151-9052	1	2
5310-00-087-7493	268	141	5360-00-152-0332	148	26
5310-00-087-7493	277	6	5360-00-152-0334	148	29
5310-00-087-7493	277	25	4730-00-152-6073	64	9
4720-00-087-9122	191	56	4730-00-152-6233	66	4
5310-00-088-0553	267	3	5355-00-152-8353	85	
5340-00-088-1254	140	29	5355-00-152-8353	85	5
5340-00-088-1255	185	24	5355-00-152-8353	87	12
5325-00-088-6147	115	4	6240-00-155-7790	14	7
4730-00-088-8665	189	28	6240-00-155-7807	13	5
5305-00-088-9044	12	23	6240-00-155-7848	7	34
5365-00-090-5426	111	53	6240-00-155-8714	38	5
5305-00-091-4006	253	3	4730-00-158-0868	40	44
5305-00-091-4012	229	1	4730-00-163-4645	258	96
2530-00-096-5631	32	6	4730-00-163-4645	260	96
2540-00-105-2601	276	35	4730-00-164-1923	228	20
5930-00-105-5474	15	17	2815-00-164-6421	49	12
5930-00-105-5474	271	17	5310-00-167-0721	269	2
4820-00-106-0396	180	6	5310-00-167-0839	42	6
3110-00-108-8004	85	2	5935-00-167-7775	111	12
3110-00-108-8004	87	23	5935-00-167-7775	111	20
5305-00-109-0282	15	21	5935-00-167-7775	111	42
5305-00-109-0282	271	21	5935-00-167-7775	111	62
2930-00-112-0437	64	10	5935-00-167-7775	111	77
5330-00-113-8486	146	7	5935-00-167-7775	111	81
5935-00-115-2306	111	72	5935-00-167-7775	111	197
5935-00-115-2307	111	200	5935-00-167-7775	111	208
6620-00-115-9042	273	25	5935-00-167-7775	111	210
5305-00-115-9526	35	17	5935-00-167-7775	111	212
6220-00-116-3609	111	13	5935-00-167-7775	111	218
6220-00-116-3609	111	19	5935-00-167-7775	111	220
6220-00-116-3609	111	43	5935-00-167-7775	271	6
6220-00-116-3609	111	65	5935-00-167-7775	273	16
6220-00-116-7230	121	12	5935-00-167-7775	273	20
6220-00-116-7230	122	12	4720-00-169-5112	192	
4730-00-116-9323	89	23	4730-00-172-0022	98	7
3930-00-116-9721	194	12	4730-00-172-0028	101	9
4730-00-117-3958	158	47	4730-00-172-0034	11	12
4730-00-117-9148	131	3	4730-00-172-0034	40	41
5310-00-118-3034	31	19	4730-00-172-0049	254	63
5306-00-118-5046	42	1	4730-00-173-1881	158	32
4730-00-118-5174	40	18	4730-00-173-1881	160	25
2530-00-118-8589	157		4730-00-173-1881	171	10
5340-00-119-2065	12	18	4730-00-173-1881	174	26
5306-00-119-4755	148	16	4820-00-174-0315	82	9
5330-00-119-4842	34	9	5325-00-174-9322	111	135
5330-00-119-4842	193	16	5305-00-175-3230	186	21
5305-00-119-4880	148	24	5305-00-175-3230	277	1
3815-00-120-4804	9	50	5310-00-175-5031	252	17
3815-00-120-4805	9	40	2910-00-175-9250	48	
2590-00-170-4818	276	46	4820-00-176-9688	173	
4730-00-120-4834	251	19	5330-00-179-1186	154	17
2910-00-120-4854	267	14	5330-00-179-6206	157	28
5305-00-121-2705	34	8	5330-00-179-6207	157	21
5310-00-121-8217	148	17	5330-00-179-6208	157	22
4730-00-125-2685	174	17	5330-00-179-6209	157	20
4730-00-125-2685	254	44	5340-00-182-3726	115	11
4730-00-125-7921	174	15	4820-00-182-9089	181	
4730-00-125-7921	177	38	4820-00-182-9090	192	10
4030-00-126-4315	11	26	5935-00-184-6707	111	82
5306-00-127-7239	118	1	5325-00-185-0001	111	134
2815-00-131-1700	251		4730-00-187-0839	163	42
2815-00-131-5586	58	20	4730-00-197-0840	182	46
2520-00-132-3158	187	6	4730-00-187-0840	182	48
			4730-00-187-0840	182	59
2530-00-133-9971	142		4730-00-167-0840	182	93
3930-00-134-9290	276	37	4730-00-167-0840	182	107
3930-00-134-9290	276	44	4730-00-187-0840	182	121
3930-00-134-9290	276	64	4730-00-187-0846	182	152
3930-00-134-9290	276	69	4730-00-187-4207	49	22
5310-00-136-5712	58	10	4730-00-187-4207	58	19
5935-00-137-4671	111	47	5315-00-187-9538	8	4
2540-00-140-9816	12	10	5315-00-187-9538	276	100
4730-00-142-1278	68	2	5315-00-187-9550	90	6
4730-00-142-1851	229	25	5315-00-187-9550	102	8
4730-00-142-1851	240	24	5315-00-187-9588	86	8
4730-00-142-1851	244	12			

SECTION IV

TM 5-3810-295-20P, C1

STOCK NUMBER	FIG. NO.	ITEM NO.	NATIONAL STOCK NUMBER AND PART NUMBER INDEX	STOCK NUMBER	FIG. NO.	ITEM NO.
5315-00-187-9588	87	3		5305-00-225-3839	111	87
5315-00-187-9589	109	16		5305-00-225-3839	177	23
5315-00-187-9591	278	13		5305-00-225-3839	182	139
4730-00-188-8012	182	24		5305-00-225-3839	267	50
5330-00-191-8741	276	17		5305-00-225-3839	268	30
4730-00-193-2709	145	7		5305-00-225-3840	140	1
4730-00-193-2709	145	48		5305-00-225-3840	140	13
4730-00-193-2715	156	28		5306-00-225-8494	23	33
5315-00-193-6402	11	4		5306-00-225-8494	269	1
5310-00-193-9753	68	3		5306-00-225-8496	84	1
4730-00-194-0216	192	7		5306-00-225-8496	103	15
4730-00-194-0216	192	14		5306-00-225-8496	117	14
4730-00-194-1115	171	31		5306-00-225-8497	147	58
4730-00-194-1115	177	6		5306-00-225-8497	268	3
4730-00-194-1115	177	27		5306-00-225-8500	61	3
4730-00-194-1116	168	10		5306-00-225-8502	23	39
4730-00-194-1121	182	134		5306-00-225-8502	219	14
3930-00-195-0571	173	8		5306-00-225-8504	177	32
5315-00-195-1423	260	104		5306-00-225-8505	161	1
2530-00-195-5795	148			5306-00-225-8506	62	5
4730-00-196-2098	92	4		5306-00-225-8510	252	20
5310-00-197-4508	274	14		5306-00-225-8511	160	38
5310-00-197-4508	275	14		5306-00-225-8512	111	168
5340-00-197-8164	276	24		5306-00-225-8514	147	36
5330-00-198-6190	184	4		5305-00-225-9081	7	1
5310-00-202-1836	15	23		5305-00-225-9081	268	122
5310-00-202-1836	271	23		5306-00-225-9088	113	3
5310-00-202-1862	15	22		2530-00-226-1183	254	33
5310-00-202-1862	271	22		2530-00-226-1242	258	61
9905-00-202-3639	113	23		2530-00-226-1242	260	61
4730-00-202-8970	64	21		2530-00-226-1243	258	61
4730-00-202-9170	258	1		2530-00-226-1243	260	61
4730-00-203-0549	89	22		5306-00-226-4826	31	9
9905-00-205-2795	13	13		5306-00-226-4826	63	1
9905-00-205-2795	121	18		5306-00-226-4826	64	16
9905-00-205-2795	122	18		5306-00-226-4826	66	1
5306-00-207-5736	39	1		5306-00-226-4831	219	14
5310-00-208-1918	19	37		5930-00-226-6429	38	12
5310-00-208-1918	24	7		5305-00-226-7768	95	8
5310-00-208-9250	219	10		5305-00-226-7768	96	8
5310-00-209-0786	269	6		5315-00-226-8358	260	101
5310-00-209-0786	269	10		2540-00-227-9527	276	26
5310-00-209-0965	32	42		2540-00-227-9530	276	34
5310-00-209-0965	43	3		2540-00-227-9531	276	
5310-00-209-0965	84	13		2540-00-227-9532	276	75
5310-00-209-0965	103	18		2590-00-227-9533	276	47
5310-00-209-0965	168	33		2540-00-227-9535	276	
5310-00-209-0965	182	173		2540-00-227-9539	131	27
5310-00-209-0965	184	2		4730-00-229-3466	32	9
5310-00-209-0965	191	39		3020-00-230-0066	66	5
5310-00-209-0965	193	21		5306-00-230-9846	49	8
5310-00-209-0965	219	18		4730-00-231-3013	177	4
5310-00-209-1761	82	52		4730-00-231-3019	182	142
5310-00-209-1761	86	40		4730-00-231-3940	182	147
5310-00-209-1761	87	42		4730-00-231-3964	182	164
5315-00-209-7273	9	4		4730-00-231-4009	182	80
5305-00-214-3275	278	5		4730-00-231-4009	182	91
5999-00-215-4048	125	3		4730-00-231-4013	182	78
4010-00-220-5101	9	3		4730-00-231-4013	182	123
4730-00-220-5574	160	20		4730-00-231-5632	145	21
4730-00-221-2140	89	21		4730-00-231-5632	192	18
5355-00-221-6537	134	4		2510-00-231-7338	276	63
4730-00-221-8749	40	45		5315-00-232-0841	36	20
5315-00-222-1587	2	12		4730-00-233-9988	32	16
4730-00-272-1839	140	38		5315-00-234-1664	91	34
4730-00-222-1839	149	7		5315-00-234-1848	278	8
4730-00-222-1839	152	48		5340-00-234-4902	142	7
4730-00-222-1839	156	26		5330-00-235-4885	66	13
4730-00-222-1840	136	28		5330-00-235-5714	89	13
4730-00-222-1840	136	48		3810-00-236-0448	124	
2910-30-222-2216	252	15		3830-00-236-2275	118	4
5306-00-224-1113	65	2		5305-00-236-3598	40	59
5305-00-225-3838	17	31		2540-00-237-3693	278	11
5305-00-225-3838	17	63		4730-00-239-1135	32	26
5305-00-225-3838	19	24		4730-00-239-3047	191	60
5305-00-225-3838	21	14		9905-00-239-4895	268	72
5305-00-225-3838	21	31		9905-00-239-4896	268	64
5305-00-225-3838	111	113		5306-00-239-7771	86	5
5305-00-225-3839	8	1		5315-00-239-8027	267	15
5305-00-225-3839	24	17		5315-00-239-8027	267	19
5305-00-225-3839	111	1		5315-00-239-8027	267	22

SECTION IV

TM 5-3810-295-20P, C1

STOCK NUMBER	FIG. NO.	ITEM NO.	NATIONAL STOCK NUMBER AND PART NUMBER INDEX STOCK NUMBER	FIG. NO.	ITEM NO.
5315-00-239-8027	267	47	4730-00-265-9713	152	31
3040-00-240-5379	118	17	5310-00-266-0517	8	14
3040-00-240-5381	267	65	4730-00-266-0532	132	24
4710-00-240-5621	184		4730-00-266-0532	136	6
6680-00-240-5674	206	5	4730-00-266-0532	136	16
4710-00-240-9010	126	27	4730-00-266-0532	140	12
5315-00-241-7330	163	11	4730-00-266-0538	132	31
5310-00-245-5446	86	34	4730-00-266-0538	132	36
5310-00-245-5446	87	30	4730-00-266-0538	147	33
5310-00-246-0197	40	48	4730-00-266-0538	149	19
4730-00-246-9189	89	19	4730-00-266-0538	152	8
2590-00-248-3275	111	41	4730-00-266-0538	152	10
2590-00-248-3276	111	217	4730-00-266-0538	152	59
2590-00-248-3292	268	65	4730-00-266-0538	156	8
2590-00-248-3332	111	206	4730-00-266-0543	140	37
2590-00-248-3333	111		4730-00-266-0543	152	29
2590-00-248-3404	111	110	5305-00-267-8972	49	25
2590-00-248-3407	111	112	5305-00-267-8972	182	36
2590-00-248-3446	111	111	5305-00-267-8972	182	52
2590-00-248-3457	111	107	5305-00-267-8972	182	68
2590-00-248-3463	111	101	5305-00-267-8972	182	84
2590-00-248-3474	111	104	5305-00-267-8972	182	97
2590-00-248-3486	111	98	5305-00-267-8972	182	114
2540-00-250-4390	267	49	5305-00-267-8972	182	127
5330-00-251-8839	160	21	5305-00-267-8976	272	3
5330-00-251-8839	174	44	5305-00-267-8977	132	58
5330-00-251-8839	174	47	5305-00-269-0770	276	79
5330-00-251-8839	174	49	5305-00-269-2800	32	4
5330-00-251-8839	178	2	5305-00-269-2801	82	13
5330-00-251-8839	178	68	5305-00-269-2802	186	17
3810-00-252-2011	276	83	5305-00-269-2805	86	20
5310-00-253-1205	44	1	5305-00-269-2805	87	24
5330-00-253-3335	251	12	5305-00-269-2805	95	5
4730-00-253-4413	207	68	5305-00-269-2805	96	5
5305-00-253-5614	268	51	5305-00-269-2805	117	4
5305-00-253-5614	268	63	5305-00-269-2805	199	19
5305-00-253-5614	268	79	5305-00-269-2807	46	1
5305-00-253-5614	268	81	5305-00-269-2807	117	9
5305-00-253-5614	268	116	5305-00-269-2808	85	25
5305-00-253-5614	268	118	5305-00-269-2810	97	39
5305-00-253-5614	268	136	5305-00-269-2811	95	6
5305-00-253-5614	277	46	5305-00-269-2811	96	6
5305-00-253-5614	277	48	5305-00-269-3206	23	19
5360-00-253-7229	125	4	5305-00-269-3206	103	6
2530-00-254-5562	154		5305-00-269-3208	17	34
4730-00-254-6225	132	30	5305-00-269-3208	17	45
4730-00-254-6225	132	50	5305-00-269-3208	21	44
4730-00-254-6225	132	52	5305-00-269-3208	27	1
4730-00-254-6225	136	10	5305-00-269-3208	27	8
4730-00-254-6225	136	14	5305-00-269-3208	273	60
4730-00-254-6225	136	47	5305-00-269-3209	20	33
4730-00-254-6225	156	10	5305-00-269-3209	20	40
4730-00-254-6225	229	30	5305-03-269-3209	31	5
4730-00-254-6227	140	8			
4730-00-254-6227	149	39	5305-00-269-3209	89	7
4730-00-254-6227	149	45	5305-00-269-3209	120	1
4730-00-254-6227	192	3	5305-00-269-3209	268	15
4730-00-254-6227	192	20	5305-00-269-3209	268	18
4730-00-254-6228	147	45	5309-00-269-3209	268	56
4730-00-254-6228	147	72	5305-00-269-3209	268	115
4730-00-254-6228	152	3	5305-00-269-3209	271	26
4730-00-254-6228	156	3	5305-00-269-3209	277	5
4730-00-254-6228	156	42	5305-00-269-3210	17	1
4730-00-254-6229	147	73	5305-00-269-3210	17	18
4730-00-255-0560	184	3	5305-00-269-3210	17	40
4730-00-256-4305	40	52	5305-00-269-3210	17	50
9905-00-258-1441	182		5305-00-269-3210	43	6
9905-00-258-1441	182		5305-00-269-3210	65	9
9905-00-258-1441	182				
9905-00-258-1441	182				
5365-00-262-4701	58	13			
2540-00-262-7575	278	15			
5325-00-263-6651	268	78			
4730-00-265-6911	132	42			
4730-00-265-6911	147	14			
4730-00-265-6911	147	26			
4730-00-265-6911	149	34			
4730-00-265-6911	152	24			
4730-00-265-6911	152	43			
4730-00-265-6911	152	53			
4730-00-265-6911	152	57			
4730-00-265-6911	156	30			

SECTION IV

STOCK NUMBER	FIG. NO.	ITEM NO.	NATIONAL STOCK NUMBER AND PART NUMBER INDEX STOCK NUMBER	FIG. NO.	ITEM NO.
			4730-00-278-3118	168	22
			4730-00-278-3208	182	163
			4730-00-278-3208	182	170
			4730-00-278-3380	258	2
			4730-00-278-3380	258	98
			4730-00-278-3380	260	2
			4730-00-278-3380	260	98
			4730-00-278-4603	149	22
			4730-00-278-4673	192	6
			4730-00-279-0353	270	36
			5325-00-281-1557	273	41
			5325-00-285-3345	35	23
			5325-00-285-3345	111	118
			5330-00-285-9842	160	15
			5330-00-285-9842	160	37
			5330-00-285-9842	160	52
			5330-00-285-9842	168	29
			5330-00-285-9842	177	3
			5330-00-285-9842	177	19
			5330-00-285-9842	177	31
			5330-00-285-9842	178	8
5305-00-269-3212	19	79	5330-00-285-9842	178	63
5305-00-269-3213	19	33	5330-00-285-9847	178	20
5305-00-269-3213	184	9	4730-00-287-0278	168	12
5305-00-269-3213	221	9	4730-00-287-1561	145	26
5305-00-269-3213	224	13	2910-00-287-1912	252	6
5305-00-269-3213	267	9	2910-00-287-5474	47	
5305-00-269-3214	17	12	2530-00-287-8252	90	25
5305-00-269-3214	28	5	2530-00-287-8252	93	25
5305-00-269-3214	32	35	2530-00-287-8252	95	16
5305-00-269-3715	156	53	2530-00-287-8252	96	16
5305-00-269-3215	224	27	2530-00-287-8252	102	20
5305-00-269-3216	26	15	2530-00-287-8252	103	25
5305-00-269-3216	49	3	4730-00-288-8257	82	20
5305-00-269-3216	109	13			
5305-00-269-3217	221	1			
5305-00-269-3218	97	1	4730-00-288-9947	171	35
5305-00-269-3219	168	20	4730-00-288-9948	178	9
5305-00-269-3219	267	36	4730-00-288-9948	182	15
5305-00-269-3221	224	5	4730-00-219-0163	182	167
5305-00-269-3221	224	12	4730-00-289-1254	32	14
5305-00-269-3221	224	21	4730-00-289-1254	32	19
5305-00-269-3222	178	69	4720-00-289-2615	163	
5305-00-269-3224	49	4	4730-00-289-4770	224	32
5305-00-269-3224	229	9	4730-00-289-4770	240	26
5305-00-269-3226	158	26	4730-00-289-4770	244	14
2530-00-270-3878	147	1	4730-00-289-5176	62	2
2530-00-270-3878	149	1	4730-00-289-5176	64	8
5325-00-270-8889	111	32	5330-00-290-1018	83	10
5325-00-270-8889	111	125	5330-00-290-7860	58	9
5325-00-270-8889	268	74	5330-00-292-0492	45	14
5305-00-272-3533	37	16	5310-00-292-5996	34	13
4330-00-274-4712	28	4			
4330-00-274-4712	250	2	3020-00-294-9682	9	30
4320-00-275-4209	66		5935-00-295-6403	24	20
5310-00-275-6635	86	38	5935-00-295-6403	111	117
5310-00-275-6635	87	44	2530-00-296-0855	103	20
5325-00-276-6343	88	40	5930-00-296-6318	38	7
5325-00-276-6343	112	9	5930-00-296-6318	273	22
5325-00-276-6343	268	71	5315-00-297-2444	88	8
4820-00-276-9041	223	4	5315-00-297-2444	88	12
4730-00-277-3874	140	28	5330-00-297-7106	116	4
4730-00-277-3874	140	33	5315-00-298-1481	254	50
4710-00-277-5525	136	46	5315-00-298-1499	278	2
4710-00-277-5527	147	22	3030-00-298-6831	43	4
4710-00-277-5527	156		2920-00-299-0700	219	16
4710-00-277-5527	156		6220-00-299-7426	13	7
4730-00-277-5553	132	19	2590-00-307-8856	273	2
4730-00-277-5736	145	47	9390-00-307-9644	18	12
4730-00-277-8273	52	2	2540-00-318-0159	269	11
4730-00-277-8273	79	28	6625-00-321-6365	38	16
4730-00-277-8273	82	37	6625-00-321-6365	273	27
4730-00-277-8273	97	37	4730-00-322-8456	171	
4730-00-277-8274	32	12	4730-00-322-8456	177	12
4730-00-277-8274	32	18	4730-00-322-8456	182	19
4730-00-277-8768	82	8	5340-00-323-1624	32	2
4730-00-277-8768	82	39	5310-00-325-2456	258	13
4730-00-277-8768	86	13	5310-00-325-2456	260	13
4730-00-278-0601	182	156	4330-00-328-5339	187	8
4733-00-278-0601	182	158	4330-00-328-5339	188	10
4730-00-278-0601	182	171	4730-00-331-4686	178	52

SECTION IV

TM 5-3810-295-20P, C1

STOCK NUMBER	FIG. NO.	ITEM NO.	NATIONAL STOCK NUMBER AND PART NUMBER INDEX STOCK NUMBER	FIG. NO.	ITEM NO.
3805-00-332-5556	55	32	2910-00-404-7294	34	17
6220-00-337-6471	116		4810-00-404-9819	165	
6210-00-337-7345	274				
6210-00-337-7345	275		4730-00-405-7265	89	20
6220-00-337-7463	276		2540-00-405-7516	270	48
4730-00-339-0714	30	8	2540-00-405-7519	270	45
2590-00-340-1409	125		4730-00-406-6989	82	41
9390-00-350-8215	19	70	4730-00-406-6990	22	7
2530-00-350-8646	103	19	5310-00-407-9566	23	34
4030-00-350-8968	278	7	5310-00-407-9566	23	41
2920-03-351-9657	111	189	5310-00-407-9566	25	5
5330-00-353-0959	113	37	5310-00-407-9566	31	10
5330-00-353-0959	113	43	5310-00-407-9566	60	6
5305-30-353-0069	115	6	5310-00-407-9566	61	4
4730-00-353-2995	84	3	5310-00-407-9566	63	2
4730-00-353-3006	82	36	5310-00-407-9566	64	13
5305-00-354-1227	49	2	5310-00-407-9566	64	17
2530-00-350-0241	87	34	5310-00-407-9566	84	2
4730-00-359-0431	82	53	5310-00-407-9566	103	16
5310-00-359-0458	82	54	5310-00-407-9566	111	169
5310-00-359-0458	84	4	5310-00-407-9566	147	37
2530-00-359-0775	86	24	5310-00-407-9566	147	59
2530-00-359-0775	86	25	5310-00-407-9566	158	43
2530-00-359-0775	87	33	5310-00-407-9566	160	39
4730-00-359-4731	158	57	5310-00-407-9566	161	2
4710-00-359-4731	171	18	5310-00-407-9566	177	33
4730-00-359-4731	174	11	5310-00-407-9566	195	2
4730-00-359-4731	174	30	5310-00-407-9566	219	15
4730-00-359-4731	177	34	5310-00-407-9566	254	31
4710-00-359-4731	178	10	5310-00-407-9566	268	2
4820-00-360-8299	58	6	5310-00-407-9566	268	35
5306-00-367-7312	53	6	4710-00-409-8844	82	25
5935-00-368-4857	13	42	4820-00-410-6018	154	2
6220-00-368-4945	116	10	5340-00-410-6032	138	5
3120-00-368-6304	36	23	5310-00-411-5248	153	5
4730-00-371-2142	152	12	5310-00-411-5251	36	8
4730-00-371-2142	152	14	4820-00-411-5454	149	6
2590-00-371-3137	125	2	4820-00-411-5457	143	
6250-00-371-4018	113	36	4820-00-411-8102	146	
6250-00-371-4018	113	42	4820-00-412-3798	138	2
5999-00-374-0826	125	5	2920-00-416-4070	63	12
3040-00-374-8850	88	6	2920-00-416-4070	71	3
2910-00-377-5548	46	10	3815-00-416-7393	2	2
4730-00-391-3771	145	4	5305-00-418-2843	43	11
4730-00-391-3771	145	46	6230-00-419-9803	271	25
5310-00-393-6685	111	52	4730-00-420-5624	92	5
2520-00-395-7722	89	18	4730-00-420-5624	94	49
2520-00-395-7722	152	1	3810-00-420-8070	109	8
2520-00-395-7722	156	1	5340-00-420-9813	185	
5340-00-400-3449	229	8	2940-00-421-9655	188	8
			2540-00-423-0532	276	
2940-00-400-5189	251	17	2540-00-423-0604	276	39
4730-00-400-6544	178	21	2540-00-423-0616	276	19
3810-00-400-7006	118	45	2520-00-424-4019	60	2
5315-00-400-7610	149	42	5360-00-425-7889	103	29
6680-30-401-1400	193	15	3120-00-425-8186	85	
4730-00-401-1412	152	49	3120-00-425-8186	85	
4730-00-401-1412	156	25	3120-00-425-8186	85	6
9390-00-401-3759	17	8	3120-00-425-8186	87	14
9390-00-401-3765	18	7	5365-00-427-2834	86	36
9390-00-401-3765	18	14	5365-00-427-2834	87	32
9390-00-401-3765	19	72	2530-00-427-3397	147	51
9390-00-401-3797	18	29	5305-00-429-1115	15	13
9390-00-401-3848	18	28	5305-00-429-1115	271	13
4730-00-401-7131	136	27	2540-00-431-6511	276	65
4730-00-401-7131	145	5	2540-00-431-6522	276	11
4730-00-401-7132	147	78	5310-00-431-8874	43	8
4730-00-401-7132	149	12	5305-00-432-4163	121	11
4730-00-401-7132	149	15	5305-00-432-4163	122	11
2520-00-401-7136	174	7	5305-00-432-4201	132	2
2520-00-401-7139	186	13	5305-00-432-4201	132	37
2530-00-401-8143	142	1	5305-00-432-4202	268	10
2530-00-401-8203	97	23	5961-00-433-1607	273	14
2530-00-401-8203	97	28	5961-00-433-1607	273	18
5340-00-402-5927	35		3120-00-435-1160	270	10
2910-00-403-5504	36		5325-00-435-2168		
2590-00-403-5519	14	9	5325-00-435-2168	18	41
3040-00-404-0705	9	34	5325-00-435-2168	20	30
5305-00-404-1388	224	28	5325-00-435-2168	89	5
3040-00-404-2982	9	27	5325-00-435-2168	109	21
5340-00-404-4098	37	3	5325-00-435-2168	109	25

SECTION IV

TM 5-3810-295-20P, C1

STOCK NUMBER	FIG. NO.	ITEM NO.	NATIONAL STOCK NUMBER AND PART NUMBER INDEX STOCK NUMBER	FIG. NO.	ITEM NO.
5325-00-435-2168	109	34	4730-00-451-4620	171	
3810-00-435-4508	82	38	6220-00-451-4981	113	47
3810-00-435-4508	83		4720-00-453-5333	82	46
4820-00-435-7577	151		5330-00-453-6300	151	10
4730-00-435-8015	254	45	2590-00-453-8976	120	
3120-00-435-8630	102	7	2590-00-453-8976	121	
4820-00-436-3032	153		5330-00-454-0362	137	8
3810-00-436-3156	84		5330-00-454-0363	146	8
3810-00-436-3157	90	19	5330-00-454-0368	154	13
3810-00-436-3157	91	19	5330-00-454-0369	154	10
3810-00-436-3157	93	19	5330-00-454-0535	20	32
3810-00-436-3157	95	10	5330-00-454-0536	109	22
3810-00-436-3157	96	10	5325-00-455-0561	113	48
3810-00-436-3157	102	19	5325-00-455-0561	121	13
3810-00-436-3158	97		5325-00-455-0561	122	13
2530-00-436-3159	86	23	5315-00-455-2673	109	17
2530-00-436-3159	87	27			
3815-00-436-3162	103	5	5365-00-455-6966	97	20
2910-00-436-1487	193	25	5365-00-455-6969	97	21
4730-00-439-1720	147	5	4730-00-455-8650	163	
4730-00-439-1720	147	30	4730-00-455-8650	163	2
4730-00-439-1720	147	46	5310-00-455-9977	97	22
4730-00-439-1720	147	68	4720-00-456-1079	23	11
4730-00-439-1720	149	10	5360-00-456-2456	10	4
4730-00-439-1720	149	21	5340-00-458-8064	126	26
4730-00-439-1720	152	16	4820-00-458-8067	166	
4730-00-439-1720	152	30	4820-00-458-8068	170	
4730-00-439-1722	147	35	5330-00-458-8485	181	3
4730-00-439-1722	147	48	4730-00-458-9705	149	8
4730-00-439-1722	147	57	4720-00-459-5944	191	37
4730-00-439-1722	147	63	2940-00-459-6559	194	17
4730-00-439-1722	147	69	2940-00-459-6560	194	13
4130-00-439-1722	152	32	4730-00-459-8286	82	40
4730-00-439-1722	152	40	4730-00-459-8286	82	50
4730-00-439-1722	156	49	4820-00-459-8292	193	12
4730-00-439-1722	254	57	4820-00-459-8298	169	
2940-00-439-6013	194		4820-00-459-8298	169	1
4820-00-439-6016	179		4820-00-460-2180	175	
4730-00-439-6020	158	1	4010-00-460-3137	260	102
4730-00-439-6020	158	30	5330-00-460-4643	276	108
4730-00-439-6020	158	45	4730-00-460-6130	160	14
4730-00-439-6020	158	68	4730-00-460-6130	178	62
4730-00-439-6021	152	26	2940-00-460-6978	194	19
4730-00-439-6021	152	45	2940-00-460-6979	194	16
4730-00-439-6021	152	55	4720-00-462-0333	30	6
4730-00-439-6021	152	60	3815-00-462-4693	90	8
4730-00-439-6021	152	64	3815-00-462-4693	93	8
5306-00-440-7840	267	45	3815-00-462-4693	102	10
4730-00-441-2263	163	13	5935-00-462-6603	13	43
4730-00-441-8700	177	15	5935-00-462-6603	111	63
4720-00-442-5779	82	47	5935-00-462-6603	111	78
4720-00-442-5781	82	44	5935-03-462-6603	111	198
4720-00-442-5783	82	43	5935-00-462-6603	111	207
4720-00-442-5788	82	45	4820-00-465-1589	191	14
3810-00-442-5866	97		4820-00-465-1589	191	43
5360-00-442-6981	97	13	4820-00-465-1589	191	61
5306-00-441-1952	97	14	5305-00-465-5856	36	9
5330-00-443-1969	89	9	5305-00-465-7845	154	6
4030-00-443-2067	9	6	5305-00-465-7854	153	4
4030-00-443-2067	92	45	5310-00-469-3998	219	2
6220-00-443-5582	14	5	5307-00-469-5403	258	14
5330-00-443-6043	14	6	5107-00-469-5403	260	14
2930-00-444-0160	66		5305-00-470-5797	158	42
6680-00-445-1046	45	11	5330-00-470-8147	276	107
6680-00-449-4981	186	11	5305-00-470-9694	16	10
4730-00-449-5021	132	8	5305-00-470-9703	86	35
4730-00-449-5021	132	25	5305-00-470-9703	87	29
5330-00-450-6022	276	72	4730-00-471-0045	120	5
5305-00-450-7499	181	1	4730-00-471-0045	158	2
4730-00-450-9092	194	8	4730-00-471-0045	158	31
4730-00-450-9130	152	47	4730-00-471-0045	158	44
4130-00-450-9348	194	1	4730-00-471-0045	158	69
5310-00-451-0599	39	2	4820-00-471-0049	229	31
4730-00-451-1010	251	11	2540-00-471-0232	276	7
4730-00-451-2703	160		2540-00-471-0233	276	21
4730-00-451-2703	171		5680-00-471-0234	276	28
4730-00-451-2703	174		5680-00-471-0234	276	31
4730-00-451-2703	177		3810-00-471-0235	276	
4730-00-451-2704	160		2540-00-471-0236	276	50
4730-00-451-2704	168		2540-00-471-0238	276	45
4730-00-451-4620	160		2540-00-471-0239	276	40
4730-00-451-4620	171				

SECTION IV

TM 5-3810-295-20P, C1

STOCK NUMBER	FIG. NO.	ITEM NO.	NATIONAL STOCK NUMBER AND PART NUMBER INDEX STOCK NUMBER	FIG. NO.	ITEM NO.
5330-00-471-0240	276	41	5310-00-543-2410	268	55
2540-00-471-0241	276	56	5305-00-543-2419	64	1
2540-00-471-0243	276	67	5305-00-543-2419	224	34
2540-00-471-0245	276	62	5365-00-543-3615	46	12
2540-00-471-0248	276	87	5305-00-543-4302	276	60
2590-00-471-0363	120	15	5305-00-543-4718	111	121
2590-00-471-0363	121	22	5310-00-543-5101	186	18
2590-00-471-0363	122	22	5310-00-545-3651	39	3
4730-00-472-2611	160		6210-00-548-0504	274	17
4730-00-472-2611	160		6210-00-548-0504	275	17
4730-00-472-2611	182		5940-00-549-6581	24	55
4730-00-472-2611	182		5940-00-549-6581	111	
4730-00-472-2611	182		5940-00-549-6581	111	
4730-00-472-2611	182		5940-00-549-6581	111	103
4730-00-477-1741	129	3	5940-00-549-6581	111	108
4730-00-477-1741	255	9	5940-00-549-6583	24	54
4730-00-477-1741	256	5	5940-00-549-6583	11	
4730-00-477-1741	256	15	5940-00-549-6583	111	
4730-00-477-1741	257	5	5940-00-549-6583	111	109
4730-00-477-1741	257	10	5310-00-550-1130	132	59
4720-00-477-3301	31	2	5307-00-550-1879	57	10
4820-00-477-9779	46	4	5310-00-551-0433	46	8
4820-00-477-9779	47	4	4730-00-554-7540	147	75
4820-00-477-9779	61	9	4730-00-555-8292	147	774
2920-00-478-8062	219	9	4730-00-555-8997	173	7
4720-00-479-2763	120	11	5940-00-557-1627	13	44
4720-00-479-2763	121	8	5920-00-557-5057	7	25
4720-00-479-2763	122	8	5310-00-559-0070	269	13
5305-00-480-2334	36	11	5310-00-562-6553	229	2
4730-00-482-4136	182	4	5935-00-565-9503	111	45
4730-00-482-4136	182	109	5935-00-565-9503	111	51
5330-00-484-1816	154	9	5935-00-565-9503	111	60
3120-00-485-0019	91	16	5935-00-565-9503	111	166
3120-00-485-0019	91	37	6210-00-568-8039	274	
2530-00-485-0993	90	9	2090-00-570-1739	131	
2530-00-485-0993	93	9	5935-00-572-9180	111	9
2530-00-485-0993	102	11	5935-00-572-9180	111	16
4720-00-485-7167	32	11	5935-00-572-9180	111	40
4720-00-485-7167	32	17	5935-00-572-9180	111	67
5310-00-486-2505	219	4	2540-00-574-9161	276	76
5310-00-487-5330	185	11	6220-00-577-3434	113	
5325-00-489-1066	18	40	5330-00-579-7916	120	7
5325-00-489-1066	18	43	5330-00-579-7916	121	4
5325-00-489-1067	20	29	2940-00-580-6283	58	8
5325-00-489-1067	109	24	2940-00-580-6283	251	3
5325-00-489-1067	109	33	4730-00-580-6738	191	15
5305-00-489-3883	49	29			
5325-00-490-4755	268	61	4730-00-580-7469	94	47
5325-00-490-4755	268	75	5310-00-582-5965	8	2
5306-00-492-0340	86	41	5310-00-582-5965	12	9
5306-00-492-0340	87	41	5310-00-582-5965	12	30
5360-00-494-2724	91	9	5310-00-582-5965	14	2
5360-00-494-2724	101	1	5310-00-582-5965	16	2
5360-00-494-2726	95	4	5310-00-582-5965	16	7
5360-00-494-2726	96	4	5310-00-582-5965	17	15
4820-00-494-6555	172		5310-00-582-5965	17	32
4820-00-494-6555	177	8	5310-00-582-5965	17	64
4730-00-497-1667	177	10	5310-00-582-5965	18	25
3120-00-498-7099	109	10	5310-00-582-5965	19	25
6105-00-512-9225	269	14	5310-00-582-5965	19	54
5310-00-514-6674	111	170	5310-00-582-5965	21	15
5310-00-514-6674	276	10	5310-00-582-5965	21	32
5610-00-519-6595	254	47	5310-00-582-5965	23	32
5306-00-519-6666	134	1	5310-00-582-5965	24	18
2530-00-521-4981	90	20	5310-00-582-5965	26	24
2530-00-521-4981	91	20	5310-00-582-5965	27	5
2530-00-521-4981	93	20	5310-00-582-5965	30	2
2530-00-521-4981	95	11	5310-00-582-5965	35	9
2530-00-521-4981	96	11	5310-00-582-5965	82	2
2530-00-521-4981	102	21	5310-00-582-5965	82	22
5310-00-521-8595	253	2	5310-00-582-5965	91	3
4730-00-522-2252	55	33	5310-00-582-5965	97	25
5360-00-526-5530	115	14	5310-00-582-5965	97	30
			5310-00-582-5965	111	2
5330-00-531-3422	184	12	5310-00-582-5965	111	37
5305-00-537-0823	173	5	5310-00-582-5965	111	84
4730-00-540-2612	52	3	5310-00-582-5965	111	88
4730-00-540-2612	89	26	5310-00-582-5965	111	123
3815-00-541-9839	9		5310-00-582-5965	112	5
5310-00-543-2410	24	10	5310-00-582-5965	113	9

SECTION IV

TM 5-3810-295-20P

STOCK NUMBER	FIG. NO.	ITEM NO.	NATIONAL STOCK NUMBER AND PART NUMBER INDEX STOCK NUMBER	FIG. NO.	ITEM NO.
5310-00-582-5965	113	13	5310-00-584-5272	111	191
5310-00-582-5965	113	16	5310-00-584-5272	156	15
5310-00-582-5965	115	9	5310-00-584-5272	168	35
5310-00-582-5965	121	16	5310-00-584-5272	178	19
5310-00-582-5965	122	16	5310-00-584-5272	186	4
5310-00-582-5965	140	2	5310-00-584-5272	189	57
5310-00-582-5965	140	14	5310-00-584-5272	219	3
5310-00-582-5965	140	22	5310-00-584-5272	276	86
5310-00-582-5965	147	18	5310-00-584-5272	277	18
5310-00-582-5965	149	17	5310-00-584-5272	277	44
5310-00-582-5965	149	37	5310-00-584-7888	9	9
5310-00-582-5965	152	18	5310-00-584-7888	9	23
5310-00-582-5965	154	7	5310-00-584-7888	9	45
5310-00-582-5965	156	22	5310-00-584-7888	254	59
5310-00-582-5965	163	38	5310-00-584-7889	9	17
5310-00-582-5965	163	50	5310-00-584-7889	10	7
5310-00-582-5965	163	56	4730-00-585-7987	23	1
5310-00-582-5965	171	25	5330-00-585-8249	186	20
5310-00-582-5965	174	62	3120-00-585-8812	9	42
5310-00-582-5965	178	35	4730-00-595-0083	147	2
5310-00-582-5965	178	55	4730-00-595-0083	147	52
5310-00-582-5965	178	72	4730-00-595-0083	149	2
5310-00-582-5965	182	37	4730-00-595-0385	32	29
5310-00-582-5965	182	53	4730-00-595-0676	94	48
5310-00-582-5965	182	69	4820-00-595-2761	150	
5310-00-582-5965	182	85	5360-00-598-6625	254	12
5310-00-582-5965	182	98	5330-00-599-5463	221	23
5310-00-582-5965	182	115	5306-00-604-7961	46	7
5310-00-582-5965	182	128	5330-00-604-8094	58	12
5310-00-582-5965	182	138	5330-00-606-6734	33	8
5310-00-582-5965	185	2	5330-00-608-6432	178	28
5310-00-582-5965	186	9	2590-00-612-2181	125	1
5310-00-582-5965	191	5	5330-00-612-3123	46	14
5310-00-582-5965	191	21	5306-00-613-9396	48	1
5310-00-582-5965	191	26	5310-00-614-3505	44	2
5310-00-582-5965	193	9	5315-00-616-5520	88	35
5310-00-582-5965	193	18	5315-00-616-5526	44	4
5310-00-582-5965	195	7	5310-00-616-7998	113	4
5310-00-582-5965	195	13	4730-00-618-5382	136	33
5310-00-582-5965	195	17	5310-00-619-5596	113	18
5310-00-582-5965	195	19	5360-00-619-8198	46	16
5310-00-582-5965	254	54	9905-00-626-0013	269	18
5310-00-582-5965	267	51	5305-00-626-0219	148	10
5310-00-582-5965	267	55	4730-00-626-0228	154	20
5310-00-582-5965	267	63	4730-00-628-4816	168	13
5310-00-582-5965	268	5	3120-00-629-2559	148	5
5310-00-582-5965	268	8	5330-00-629-6340	58	11
5310-00-582-5965	268	13	5315-00-631-1320	118	16
5310-00-582-5965	268	22	2530-00-632-3672	258	66
5310-00-582-5965	268	25	2530-00-632-3672	260	66
5310-00-582-5965	268	28	3815-00-633-5884	276	
5310-00-582-5965	272	2	2990-00-633-5903	30	9
5310-00-582-5965	272	4	2990-00-633-5903	185	
5310-00-582-5965	272	6	3830-00-637-2576	92	24
5310-00-582-5965	273	58	3830-00-637-2576	94	2
5310-00-582-5965	273	61	3830-00-637-2576	94	21
5310-00-582-5965	276	89	5310-00-637-9541	8	20
5310-00-584-5272	2	8	5310-00-637-9541	12	2
5310-00-584-5272	11	6	5310-00-637-9541	12	5
5310-00-584-5272	23	20	5310-00-637-9541	15	27
5310-00-584-5272	23	44	5310-00-637-9541	17	3
5310-00-584-5272	25	1	5310-00-637-9541	17	20
5310-00-584-5272	26	19	5310-00-637-9541	17	36
5310-00-584-5272	40	2	5310-00-637-9541	17	42
5310-00-584-5272	81	2	5310-00-637-9541	17	47
5310-00-584-5272	88	27	5310-00-637-9541	17	52
5310-00-584-5272	88	39	5310-00-637-9541	18	19
5310-00-584-5272	90	14	5310-00-637-9541	18	31
5310-00-584-5272	90	18	5310-00-637-9541	18	35
5310-00-584-5272	90	35	5310-00-637-9541	19	7
5310-00-584-5272	91	18	5310-00-637-9541	19	12
5310-00-584-5272	93	14	5310-00-637-9541	19	29
5310-00-584-5272	93	18	5310-00-637-9541	19	63
5310-00-584-5272	93	35	5310-00-637-9541	20	2
5310-00-584-5272	95	9	5310-00-637-9541	20	10
5310-00-584-5272	96	9	5310-00-637-9541	20	34
5310-00-584-5272	97	2	5310-00-637-9541	20	41
5310-00-584-5272	97	40	5310-00-637-9541	21	2
5310-00-584-5272	102	14	5310-00-637-9541	21	36
5310-00-584-5272	102	18	5310-00-637-9541	21	45

SECTION IV

TM 5-3810-295-20P, C1

STOCK NUMBER	FIG. NO.	ITEM NO.	NATIONAL STOCK NUMBER AND PART NUMBER INDEX STOCK NUMBER	FIG. NO.	ITEM NO.
5310-00-637-9541	22	2	6240-00-643-0687	15	4
5310-00-637-9541	26	14	6240-00-643-0687	271	4
5310-00-637-9541	27	2	2910-00-646-9727	30	12
5310-00-637-9541	27	9	2910-00-646-9727	185	17
5310-00-637-9541	27	13	4730-00-647-3207	32	31
5310-00-637-9541	28	6	5365-00-650-0979	148	3
5310-00-637-9541	30	14	2910-00-651-7667	46	11
5310-00-637-9541	32	5	5930-00-655-1518	111	221
5310-00-637-9541	32	36	5310-00-655-9544	86	6
5310-00-637-9541	32	39	5306-00-656-0358	36	15
5310-00-637-9541	35	13	5310-00-660-3381	25	12
5310-00-637-9541	35	18	3120-00-661-9415	9	31
5310-00-637-9541	37	2	5330-00-663-4773	252	7
5310-00-637-9541	47	2	5330-00-663-4773	252	18
5310-00-637-9541	49	5	6220-00-670-7692	114	
5310-00-637-9541	49	9	2590-00-678-6140	16	5
5310-00-637-9541	49	26	6220-00-678-9045	115	
5310-00-637-9541	49	30	6220-00-678-9046	113	5
5310-00-637-9541	57	4	5330-00-678-9047	114	3
5310-00-637-9541	63	11	6680-00-679-9300	206	1
5310-00-637-9541	63	15	5340-00-682-1506	19	
5310-00-637-9541	64	2	5340-00-682-1506	19	49
5310-00-637-9541	64	7	5320-00-682-1862	35	2
5310-00-637-9541	65	5	5330-00-682-7193	49	15
5310-00-637-9541	65	10	4730-00-683-8438	184	8
5310-00-637-9541	72	2	4730-00-684-7248	152	27
5310-00-637-9541	82	14	5310-00-685-8308	45	9
5310-00-637-9541	85	27	5915-00-686-2599	111	46
5310-00-637-9541	86	21	5935-00-686-2605	13	39
5310-00-637-5541	87	25	5935-00-686-2610	111	16
5310-00-637-9541	89	8	6240-00-686-4168	115	5
5310-00-637-9541	89	12	5305-00-688-2111	63	10
5310-00-637-9541	89	16	2540-00-690-2726	131	12
5310-00-637-9541	91	32	5315-00-693-0634	278	9
5310-00-637-9541	103	2	2590-00-693-3452	116	9
5310-00-637-9541	109	14	5930-00-699-9438	38	11
5310-00-637-9541	117	6	4730-00-702-2750	224	1
5310-00-637-5541	117	10	5360-00-704-4253	278	10
5310-00-637-9541	120	2	5340-00-704-9603	278	12
5310-00-637-9541	121	10	6145-00-705-6674	24	52
5310-00-637-9541	122	10	6145-00-705-6674	24	53
5310-00-637-9541	145	10	6145-00-705-6674	24	56
5310-00-637-9541	152	37	6145-00-705-6674	24	57
5310-00-637-9541	158	25	6145-00-705-6674	24	58
5310-00-637-9541	168	21	5940-00-705-6700	111	201
5310-00-637-9541	171	39	5940-00-705-6707	111	79
5310-00-637-9541	174	69	5940-00-705-6707	111	202
5310-00-637-9541	177	26	5940-00-705-6708	111	150
5310-00-637-9541	178	43	5940-00-705-6709	111	50
5310-00-637-5541	184	10	5940-00-705-6709	111	74
5310-00-637-9541	192	22	5940-00-705-6711	111	44
5310-00-637-9541	194	4	5940-00-705-6732	111	100
5310-00-637-9541	194	10	5940-00-705-6732	111	102
5310-00-637-9541	199	18	5940-00-705-6732	111	116
5310-00-637-9541	199	20	4730-00-706-8711	163	35
5310-00-637-9541	219	8	5365-00-708-3434	243	15
5310-00-617-9541	221	5	5365-00-708-7865	46	5
5310-00-637-9541	224	6	5305-00-709-8523	199	17
5310-00-637-9541	224	14	5305-00-709-8542	219	17
5310-00-637-9541	224	22	5305-00-710-4190	84	12
5310-00-637-9541	224	29	5305-00-710-4190	103	17
5310-00-637-9541	224	35	5305-00-710-4195	252	9
5310-00-637-9541	229	6			
5310-00-637-9541	253	4	2815-00-712-5749	49	10
5310-00-637-9541	267	10	3810-00-718-4367	85	35
5310-00-637-9541	267	28	3810-00-718-4367	91	5
5310-00-637-9541	267	32	5330-00-718-7385	251	13
5310-00-637-9541	267	37	5340-00-719-4601	229	3
5310-00-637-9541	268	16	5340-00-719-4601	229	13
5310-00-637-9541	268	19	5305-00-719-5021	109	37
5310-00-637-9541	268	114	4730-00-720-0119	132	35
5310-00-637-9541	268	133	4730-00-720-0119	149	31
5310-00-637-9541	271	27	4730-00-720-0119	156	20
5310-00-637-9541	276	95	5340-00-720-6213	32	7
5310-00-637-9541	277	7	5340-00-721-5329	240	27
5310-00-637-9541	277	24	4730-00-722-1154	229	23
5310-00-639-6385	252	11	5305-00-724-5885	1	11
4730-00-640-1051	82	7	5305-00-724-5906	178	26
4730-00-640-1051	86	16	5305-00-724-5910	13	3
4730-00-640-1051	94	44	5305-00-724-5910	13	26
2910-00-640-5622	252		5305-00-724-5910	13	34
4010-00-641-3713	1	18	5305-00-724-5910	193	1
6240-00-643-0687	13	22	5305-00-724-5911	109	4

SECTION IV

TM 5-3810-295-20P

STOCK NUMBER	FIG. NO.	ITEM NO.	NATIONAL STOCK NUMBER AND PART NUMBER INDEX STOCK NUMBER	FIG. NO.	ITEM NO.
5305-00-724-5911	109	26	5310-00-732-0559	267	13
5305-00-724-5911	109	29	5365-00-732-0642	116	2
5340-00-724-7038	156	6	5330-00-733-4599	142	5
5305-00-724-7220	254	60	5310-00-735-0572	49	32
5305-00-725-2317	53	4	5940-00-735-5520	111	105
5305-00-725-4133	120	12	9340-00-736-8529	276	16
5305-00-725-4133	121	19	2590-00-737-3216	125	
5305-00-725-4133	122	19	5305-00-737-5694	116	1
5305-00-725-4138	113	70	2520-00-741-7268	181	5
5305-00-725-4183	90	13	5360-00-745-7791	49	19
5305-00-725-4183	90	15	6220-00-752-5993	13	4
5305-00-725-4183	91	17	6220-00-752-5993	113	34
5305-00-725-4183	93	13	6220-00-752-5993	113	40
5305-00-725-4183	93	15	6220-00-752-6516	113	33
5305-00-725-4183	102	15	6220-00-752-6516	113	39
5305-00-725-4187	90	17	4820-00-752-9040	252	4
5305-00-725-4187	93	17	4820-00-752-9040	252	13
5305-00-725-4187	102	17	5365-00-753-9528	42	25
5310-00-725-7382	95	7	5310-00-754-2005	184	17
6220-00-726-1916	13		5360-00-755-0429	179	5
6220-00-727-3288	13		5330-00-755-7191	142	3
5310-00-728-2044	113	2	2530-00-755-7198	142	2
5310-00-728-2044	113	25	4730-00-755-7609	184	11
5310-00-728-2344	117	15	5310-00-761-0654	171	40
5310-00-728-2044	276	9	5310-00-761-0654	194	11
6220-00-729-9295	113		5310-00-761-0654	276	96
5340-00-731-9611	120	10	5305-00-761-4227	102	13
5340-00-731-9611	121	7	5310-00-761-6882	8	3
5340-00-731-9611	122	7	5310-00-761-6882	14	3
5310-00-732-0558	12	6	5310-00-761-6882	16	1
5310-00-732-0558	17	4	5310-00-761-6882	16	1
5310-00-732-0558	17	21	5310-00-761-6882	16	6
5310-00-732-0558	17	37	5310-00-761-6882	18	26
5310-00-732-0558	17	43	5310-00-761-6882	24	19
5310-00-732-0558	17	48	5310-00-761-6882	27	4
5310-00-732-0558	17	53	5310-00-761-6882	30	3
5310-00-732-0558	18	21	5310-00-761-6882	35	10
5310-00-732-0558	18	33	5310-00-761-6882	72	1
5310-00-732-0558	18	37	5310-00-761-6882	82	3
5310-00-732-0558	19	9	5310-00-761-6882	111	3
5310-00-732-0558	19	14	5110-00-761-6882	111	188
5310-00-732-0558	19	31	5310-00-761-6882	113	8
5310-00-732-0558	19	65	5310-00-761-6882	121	17
5310-00-732-0558	19	76	5310-00-761-6882	122	17
5310-00-732-0558	20	4	5310-00-761-6882	140	3
5310-00-732-0559	20	12	5310-00-761-6882	140	15
5310-00-732-0558	20	26	5310-00-761-6882	140	23
5310-00-732-0558	21	4	5310-00-761-6882	147	38
5310-00-732-0558	21	21	5310-00-761-6882	149	18
5310-00-732-0558	21	38	5310-00-761-6882	156	23
5310-00-732-0558	21	43	5310-00-761-6882	163	39
5310-00-732-0558	32	37	5310-00-761-6882	163	57
5310-00-732-0558	32	40	5310-00-761-6882	174	61
5310-00-732-0558	35	19	5310-00-761-6882	178	71
5310-01-732-0558	37	1	5310-00-761-6882	185	3
5310-00-732-0558	47	3	5310-00-761-6882	191	4
5310-00-732-0558	87	2	5310-00-761-6882	191	20
5310-00-732-0558	89	11	5310-00-761-6882	191	25
5310-00-732-0558	89	15	5310-00-761-6882	195	6
5310-00-732-0558	97	3	5310-00-761-6882	267	52
5310-00-732-0558	103	1	5310-00-761-6882	267	56
5310-00-732-0558	117	7	5310-00-761-6882	267	64
5310-00-732-0558	117	12	5310-00-761-6882	268	21
5310-00-732-0558	145	9	5310-00-761-6882	268	24
5310-00-732-0558	156	55	5310-00-761-6882	268	27
5310-00-732-0558	174	70	5310-00-761-6882	268	47
5310-00-732-0558	177	25	5310-00-761-6882	268	67
5310-03-732-0552	178	42	5310-00-761-6882	268	110
5310-00-732-0558	194	5	5310-00-761-6882	268	125
5310-00-732-0558	199	22	4730-00-762-1239	160	6
5310-00-732-0558	267	38	4730-00-762-1239	160	29
5310-00-732-0558	268	54	4730-00-762-1239	163	3
5310-00-732-0558	268	113	4730-00-762-4161	229	15
5310-00-732-0558	268	132	5310-00-762-6248	9	18
5310-00-732-0558	270	15	5310-00-762-6248	10	6
5310-00-732-0558	271	28	5310-00-763-0038	134	2
5310-00-732-0559	85	28	5330-00-763-0060	19	47
5310-00-732-0559	86	22	4730-00-763-7700	178	1
5310-00-732-0559	87	26	5310-00-763-8901	163	9
5310-00-732-0559	96	7	5310-00-763-8905	97	10

SECTION IV

TM 5-3810-295-20P

STOCK NUMBER	FIG. NO.	ITEM NO.	NATIONAL STOCK NUMBER AND PART NUMBER INDEX STOCK NUMBER	FIG. NO.	ITEM NO.
5310-00-763-8905	120	14	2815-00-788-6639	49	13
5310-00-763-8905	121	21	4730-00-789-3090	182	2
5310-00-763-8905	122	21	5930-00-791-5311	38	15
5310-00-763-8920	9	13	5930-00-791-5311	273	
5310-00-763-8920	13	14	5310-00-791-8057	258	65
5310-00-763-8920	113	72	5310-00-791-8057	260	65
5310-00-763-8921	9	10	2530-00-792-1981	146	2
5310-00-763-8921	9	24	4710-00-792-8984	68	1
5310-00-763-8921	9	46	2910-00-792-8985	47	10
5310-00-763-8921	118	3	6620-00-792-9032	64	5
5305-00-764-0070	114	1	3655-00-794-1109	82	51
5305-00-764-0086	109	40	2910-00-799-0884	252	
5340-00-764-7051	132	38	2590-00-801-2355	268	60
5340-00-764-7051	147	8	4730-00-801-8186	224	19
5340-00-764-7051	149	26	4730-00-801-8186	224	41
5340-00-764-7051	149	51	5360-00-801-8731	58	14
5340-00-764-7051	156	34	5365-00-801-9828	128	12
2510-00-764-7918	19	69	4720-00-802-2038	40	46
2510-00-764-7943	18	13	5310-00-804-1209	131	13
2510-00-764-7943	19	71	5330-00-804-5694	168	15
2510-00-764-7972	18	11	5330-00-804-5694	168	19
4730-00-764-8771	136	29	5330-00-804-5694	171	4
4730-00-764-8771	136	37	5330-00-804-5694	182	145
4730-00-764-8771	145	22	5330-00-804-5694	182	177
4730-00-764-8771	145	34	5330-00-804-5695	160	2
4730-00-764-8771	145	38	5330-00-804-5695	163	34
4730-00-764-8771	145	42	5330-00-804-5695	163	53
5355-00-765-5688	36	10	5330-00-804-5695	171	11
5935-00-767-7936	111	199	5330-00-804-5695	182	3
5310-00-768-0318	2	7	5330-00-804-5695	182	5
5310-00-768-0318	8	19	5330-00-804-5695	182	8
5310-00-768-0318	18	15	5330-00-804-5695	182	62
5310-00-768-0318	25	3	5330-00-804-5695	182	110
5310-00-768-0318	26	18	5330-00-804-5695	182	136
5310-00-768-0318	40	3	5330-00-805-2966	182	29
5310-00-768-0318	42	4	5935-00-807-4109	115	3
5310-00-768-0318	88	26	5330-00-808-0794	158	3
5310-00-768-0318	88	38	5330-00-808-0794	158	12
5310-00-768-0318	90	36	5330-00-808-0794	158	33
5310-00-768-0318	93	36	5330-00-808-0794	158	41
5310-00-768-0318	113	62	5330-00-808-0794	158	46
5310-00-768-0318	113	67	5330-00-808-0794	158	67
5310-00-768-0318	156	16	5330-00-808-0794	158	71
5310-00-768-0318	168	36	5330-00-808-0794	160	9
5310-00-768-0318	189	58	5330-00-808-0794	160	26
5310-00-768-0318	276	84	5330-00-808-0794	160	32
5310-00-768-0318	277	45	5330-00-808-0794	174	6
5310-00-768-0319	49	27	5330-00-808-0794	174	23
5310-00-768-0319	97	26	5330-00-808-0794	254	3
5310-00-768-0319	115	8	5330-00-808-0794	254	6
5310-00-768-0319	132	60	5330-00-808-0794	254	9
5310-00-768-0319	267	40	5330-00-808-0794	254	11
5310-00-768-0319	267	46	5330-00-808-0794	254	20
5310-00-771-4911	278	14	5330-00-808-0794	254	25
2540-00-771-6665	268	103	5330-00-808-0794	254	28
5935-00-771-6793	111	61	5330-00-808-0794	254	36
6350-00-772-7664	268	7	5330-00-808-0794	254	39
5935-00-773-1428	111	4	5330-00-808-0794	254	43
1450-00-775-1359	49	16	5330-00-808-0794	254	46
1450-00-775-1359	49	20	5340-00-809-1494	111	38
5306-00-775-5209	42	36	5340-00-809-1494	178	56
2530-00-775-5723	148	7	5340-00-809-1494	254	55
3030-00-778-1241	65	1	5310-00-809-4058	26	25
5340-00-778-2738	178	65	5310-00-809-4058	111	124
5310-30-780-8116	43	2	5310-00-809-4058	117	3
5306-00-780-S096	31		5310-00-809-4058	267	62
5305-00-782-9494	25	1	5310-00-809-4061	111	126
5305-00-782-9494	40	1	5310-00-809-4061	276	85
5305-00-782-9494	189	56	5310-00-809-5997	87	7
5305-00-782-9494	218	7	5310-00-809-5997	88	16
5305-00-782-9494	268	140	5310-00-809-5997	88	20
5305-00-782-9495	8	18	5310-00-809-5997	90	7
5305-00-782-9495	81	1	5310-00-809-5997	102	9
5305-00-782-9495	113	60	5310-00-809-5998	34	2
5305-00-782-9495	186	3	5310-00-809-8541	88	9
5305-00-782-9495	277	43	5310-00-809-8541	88	13
5310-00-784-0033	252	10	5310-00-809-8541	88	34
5315-00-784-1195	268	41	5310-00-811-3494	267	4
2910-00-787-6552	252	12	4730-00-811-6205	82	49
2540-00-788-5637	272	8	4730-00-812-0924	160	23

SECTION IV

TM 5-3810-295-20P, C1

STOCK NUMBER	FIG. NO.	NATIONAL STOCK NUMBER INDEX ITEM NO.	STOCK NUMBER	FIG. NO.	ITEM NO.
4730-00-812-0924	160	49	5310-00-834-8760	260	60
4730-00-812-0924	178		5310-00-835-2037	97	11
4730-00-812-2434	174	27	2815-00-837-8386	49	11
5315-00-812-3425	267	20	5315-00-839-2325	68	4
5315-00-812-3425	267	23	5315-00-839-2325	267	42
4730-00-812-7999	92	2	5315-00-839-2326	36	21
6210-00-813-7814	275		5315-00-839-2326	149	40
4730-00-813-9611	168	30	5315-00-839-5820	118	12
6685-00-814-5271	26	2	5315-00-839-5821	87	6
			5315-00-839-5822	86	1
5315-00-815-8840	267	16	5315-00-839-5822	88	2
5330-00-816-3546	168	27	5315-00-839-5822	91	27
5330-00-816-3546	174	51	2540-00-840-0022	117	1
5330-00-816-3546	178	16			
5330-00-816-3546	182	150	5315-00-842-3044	17	27
5330-00-816-3546	182	179	5315-00-842-3044	17	59
5325-00-816-4242	268	73	5315-00-842-3044	19	20
5945-00-817-7894	24	8	5315-00-842-3044	21	10
5310-00-820-6653	9	12	5315-00-842-3044	21	27
5310-00-820-6653	13	15	5315-00-842-3044	37	17
5310-00-820-6653	109	5	5315-00-842-3044	91	8
5310-00-820-6653	109	27	5315-00-842-3044	95	19
5310-00-820-6653	109	30	5315-00-842-3044	96	19
5310-00-820-6653	113	71	5315-00-842-3044	163	45
5310-00-820-6653	113	74	2530-00-844-2527	148	
5310-00-820-6653	124	2	4730-00-844-3308	178	52
5310-00-820-6653	178	27	4730-00-845-0067	98	22
5310-00-820-6653	193	2	4730-00-845-0067	99	2
5310-00-820-6653	254	61	5315-00-845-4232	118	13
5310-00-820-6653	277	16	5315-00-846-0126	254	49
4730-00-821-0251	17	9	5935-00-846-3884	111	54
5315-00-821-2437	118	18	5935-00-846-4236	111	48
5310-00-821-6801	109	41	5315-00-846-4297	9	32
5310-00-821-6816	109	44	5315-00-846-4297	11	1
5340-00-823-5322	111	196	5315-00-846-4297	11	17
5310-00-823-8803	91	13	5330-00-846-9841	46	9
5310-00-823-8804	112	6	5330-00-846-9841	47	8
5310-00-823-8804	147	19	4820-00-849-1220	191	19
5310-90-823-8804	163	55	3930-00-849-8925	191	22
5310-00-823-8804	193	10	3930-00-849-8925	191	27
5310-00-823-8804	276	98	5360-00-850-3762	146	10
5310-00-824-4542	17	2	4730-00-850-3779	146	5
5310-00-824-4542	17	19	5310-00-850-6876	91	12
5310-00-824-4542	17	35	5310-00-851-2677	13	16
5310-00-824-4542	17	51	5310-00-851-2682	158	24
5310-00-824-4542	18	20	5310-00-851-2682	272	12
5310-00-824-4542	18	32	4730-00-851-4384	182	67
5310-00-824-4542	18	36	4730-00-851-4384	182	72
5310-00-824-4542	19	8	4730-00-851-4384	182	126
5310-00-824-4542	19	13	4730-00-851-4384	182	131
5310-00-824-4542	19	30	5310-00-853-9335	26	20
5310-00-824-4542	19	64	2530-00-856-3542	142	6
5310-00-824-4542	19	75	4730-00-858-3491	163	36
5310-00-824-4542	20	3	3830-00-858-8132	118	6
5310-00-824-4542	20	11	3830-00-858-8133	118	5
5310-00-824-4542	20	25	2910-00-863-9610	252	1
5310-00-824-4542	21	3	5340-00-865-9496	118	14
5310-00-824-4542	21	19	2540-00-869-0424	269	
5310-00-824-4542	21	37	5330-00-869-3369	42	44
5310-00-824-4542	21	42	6220-00-869-3712	131	
5310-00-824-4542	36	26	5306-00-870-6222	58	4
5310-00-824-4547	109	38	6220-00-871-6154	271	24
5315-00-825-8353	163	46	6680-00-873-6649	60	1
4730-00-827-0094	191	18	5310-00-877-5796	117	2
4730-00-828-0169	145	56	4820-00-878-3426	182	166
5365-00-832-5650	115	2	5330-00-878-6485	146	6
5305-00-832-5743	115	1	5310-00-880-7744	23	42
5330-00-833-0870	58	5	5310-00-880-7744	25	4
5310-00-833-8567	111	8	5310-00-880-7744	86	4
5310-00-833-8567	111	15	5310-00-880-7744	91	4
5310-00-833-8567	111	39	5310-00-880-7744	91	6
5310-00-833-8567	111	66	5310-00-880-7744	113	1
5310-00-833-8567	111	204	5310-00-880-7744	117	16
5310-00-833-8567	113	30	5310-00-880-7744	268	1
5310-00-834-8734	88	4	5310-00-880-7744	268	34
5310-00-834-8734	88	7	5310-00-880-7744	268	120
5310-00-834-8734	88	15	5310-00-880-7745	57	5
5310-00-834-8734	88	19	5310-00-880-7745	193	20
5310-00-834-8734	90	10	5310-00-880-7746	113	24
5310-00-834-8734	90	16	4730-00-881-1161	23	13
5310-00-834-8760	258	60	4730-00-883-0643	163	20

SECTION IV

STOCK NUMBER	FIG. NO.	NATIONAL STOCK NUMBER INDEX ITEM NO.	STOCK NUMBER	FIG. NO.	ITEM NO.
4730-00-893-8448	182	7	5340-00-921-6993	111	27
4730-00-883-8448	182	61	5340-00-921-6993	132	3
5340-00-886-2187	13	21	5305-00-922-7994	9	8
5930-00-888-9865	147	40	5310-00-922-2017	45	8
6145-00-889-0581	13	41	5340-00-922-5659	276	14
5310-00-889-2527	268	121	5340-00-922-5659	276	15
5310-00-889-2528	276	58	2520-00-922-6287	200	3
5305-00-889-2997	24	9	5315-00-925-4813	9	1
5305-00-889-3000	38	6	5340-00-929-1794	111	28
5305-00-889-3000	111	21	5340-00-929-1794	111	97
5305-00-889-3000	111	29	2530-00-929-5517	137	
5305-00-899-3000	111	143	5330-00-930-3244	47	7
5305-00-889-3000	111	216	5930-00-930-5016	35	11
5305-00-889-3002	113	44	5930-00-930-5016	111	90
5305-00-889-3002	116	7	5310-00-931-8167	111	171
			5310-00-931-8167	195	1
5310-00-891-1711	84	5	2910-00-932-4842	47	11
5310-00-891-1752	276	8	3020-00-932-4846	43	5
4730-00-891-7059	257	13	2990-00-932-7391	49	21
4730-00-891-7059	258	58	2990-00-932-7392	49	18
4730-00-891-7059	258	69	2910-00-932-9634	46	6
4730-00-891-7059	260	58	5340-00-933-0698	194	14
4730-00-891-7059	260	69	4730-00-933-0726	178	57
4730-00-891-9967	136	20	4730-00-933-0728	160	27
4730-00-891-9967	152	41	4730-00-933-0742	160	
4730-00-892-2066	158	40	4730-00-933-0742	254	10
4730-00-892-2066	158	66	2030-00-933-1630	36	17
4730-00-892-2066	160	30	2030-00-933-1630	37	25
4730-00-892-2066	163	4	6680-00-933-3599	273	24
5315-00-894-2467	11	18	6680-00-933-3600	38	18
6230-00-895-3192	15		4730-00-934-7970	160	17
6230-00-895-3192	271	29	5310-00-934-9739	268	40
3930-00-899-4390	175	5	5310-00-934-9747	111	23
3930-00-899-4390	179	2	5310-00-934-9747	111	31
5315-00-899-5931	10	1	5310-00-934-9747	111	145
2590-00-900-1640	132	57	5310-00-934-9747	111	214
5307-00-900-8519	27	16	5310-00-934-9751	36	30
2990-00-901-1290	68	13	5310-00-934-9751	37	11
2930-00-901-1319	63	16	5310-00-934-9751	37	22
4730-00-902-1949	64	8	5310-00-934-9751	45	7
2815-00-902-1951	57	8	5310-00-934-9751	113	55
4730-00-902-8991	147	32	5310-00-934-9751	193	5
5310-00-903-3992	27	12	5310-00-934-9751	268	37
5310-00-903-3992	57	3	5310-00-934-9757	37	7
5310-00-903-3994	111	119	5310-00-934-9757	88	44
			5310-00-934-9757	111	57
5305-00-903-7298	9	43	5310-00-934-9757	111	138
5305-00-903-7298	254	62	5310-00-934-9757	113	46
5310-00-905-0762	111	85	5310-00-934-9757	268	100
5310-00-905-0762	111	89	5310-00-934-9757	269	12
5310-00-905-0762	111	115	5310-00-934-9757	273	9
5310-00-905-0762	178	34	5310-00-934-9758	13	1
5310-00-905-0762	182	137	5310-00-934-9758	13	12
5310-00-905-0762	195	14	5310-00-934-9758	36	6
5310-00-905-0762	268	4	5310-00-934-9758	113	17
5310-00-905-0762	268	12	5310-00-934-9758	113	27
5310-00-905-0762	276	90	5310-00-934-9758	113	50
5340-00-905-0790	111	203	5310-00-934-9758	156	33
4730-00-908-3193	22	5	5310-00-934-9758	268	85
4730-00-908-3194	112	1	5310-00-934-9758	268	90
4730-00-908-3195	191	7	5310-00-934-9758	268	95
4730-00-908-3195	191	36	5310-00-934-9758	268	106
4730-00-908-6292	178	24	5310-00-934-9759	8	8
4730-00-908-6293	178	32	9905-00-935-3863	132	6
4730-00-908-6667	160	11	9905-00-935-3863	132	11
4730-00-908-6667	160	48	9905-00-935-3863	132	17
2940-00-908-9733	58		9905-00-935-3863	132	22
2920-00-909-2483	43	14	9905-00-935-3863	132	28
4730-00-909-8627	26	3	9905-00-935-3863	132	33
4730-00-909-8627	168	6	9905-00-935-3863	132	40
2540-00-910-8932	276	25	9905-00-935-3863	132	44
5310-00-913-7020	163	49	9905-00-935-3863	132	48
5330-00-914-0703	42	26	9905-00-935-3863	136	4
4820-00-914-4692	174	5	9905-00-935-3863	136	22
4720-00-918-9634	224	3	9905-00-935-3863	136	25
5325-00-921-0960	268	46	9905-00-935-3863	136	31
5325-00-921-0960	268	62	9905-00-935-3863	136	35
4730-00-921-3243	147		9905-00-935-3863	140	24
4730-00-921-3245	140	27	9905-00-935-3863	140	31
4730-00-921-3245	156	13	9905-00-935-3863	145	16
5340-00-921-5379	60	7	9905-00-935-3863	145	19
3040-00-921-6412	185				

SECTION IV

STOCK NUMBER	FIG. NO.	NATIONAL STOCK NUMBER INDEX ITEM NO.	STOCK NUMBER	FIG. NO.	ITEM NO.
9905-00-935-7777	171		2530-00-951-3783	155	
9905-00-935-7777	171		4730-00-951-6658	31	1
9905-00-935-7777	171		6220-00-953-4652	13	17
9905-00-935-7777	174		5310-00-953-8628	111	120
9905-00-935-7777	174		5305-00-957-6647	36	4
9905-00-935-7777	174		4730-00-958-1475	177	7
9905-00-935-7777	174		5305-00-958-4354	8	12
9905-00-935-7777	174		4730-00-959-1629	149	55
9905-00-935-7777	174		5310-00-959-4679	148	11
9905-00-935-7777	174		5305-00-961-6507	194	18
9905-00-935-7777	174		4010-00-961-9780	2	11
9905-00-935-7777	174		5330-00-964-6318	194	15
9905-00-935-7777	174		4730-00-964-7776	177	22
9905-00-935-7777	174		5310-00-965-6000	42	27
9905-00-935-7777	174		3110-00-967-8632	19	59
9905-00-935-7777	174		5305-00-969-3141	10	5
9905-00-935-7777	174		2990-00-973-0420	236	1
9905-00-935-7777	174		5310-00-975-2075	49	31
9905-00-935-7777	174		5310-00-975-2075	85	17
9905-00-935-7777	178		5310-00-975-2075	87	17
9905-00-935-7777	182		5315-00-978-2019	148	2
9905-00-935-7777	182		2010-00-981-3229	260	1
9905-00-935-7777	182		5310-00-982-4937	160	43
9905-00-935-7777	182		5310-00-982-4937	171	19
9905-00-935-7777	182		5310-00-982-4937	177	43
9905-00-935-7777	182		5310-00-982-4950	174	56
9905-00-935-7777	182		5310-00-982-6569	9	33
9905-00-935-7777	182		5310-00-982-6584	103	30
9905-00-935-7777	182		5940-00-983-6105	111	213
9905-00-935-7777	182		5680-00-983-6711	276	53
9905-00-935-7777	182		5680-00-983-6711	276	77
9905-00-935-7777	182		5680-00-983-6711	276	81
9905-00-935-7777	199		5680-00-983-6721	276	52
6685-00-936-2138	38	14	5680-00-983-6721	276	82
6685-00-936-2138	273	26	5305-00-983-6730	268	42
6685-00-936-2139	38	19	5305-00-984-4981	267	66
3815-00-938-5862	9	21	5305-00-984-4983	36	1
6620-00-938-8212	38	17	5305-00-984-4983	38	22
5306-00-940-9028	71	1	5305-00-984-4989	24	13
5306-00-940-9028	71	4	5305-00-984-5680	31	18
5306-00-940-9079	63	14	5305-00-984-5687	121	9
4720-00-941-1584	194	2	5305-00-984-5687	122	9
5305-00-942-2196	12	4	5305-00-984-5689	36	25
5305-00-942-2196	18	18	5305-00-984-5691	12	1
5305-00-942-2196	18	30	5305-00-984-5691	109	1
5305-00-942-2196	18	34	5305-00-984-5692	276	94
5305-00-942-2196	19	6	5305-00-984-5693	268	134
5305-00-942-2196	19	11	5305-00-984-6189	109	43
5305-00-942-2196	19	28	5305-00-984-6189	273	43
5305-00-942-2196	19	62	5305-00-984-6191	37	5
5305-00-942-2196	19	73	5305-00-984-6191	88	43
5305-00-942-2196	20	1	5305-00-984-6191	116	8
5305-00-942-2196	20	9	5305-00-984-6193	111	55
5305-00-942-2196	20	23	5305-00-984-6193	111	136
5305-00-942-2196	21	1	5305-00-984-6195	268	102
5305-00-942-2196	21	35	5305-00-984-6196	45	4
5305-00-942-2196	21	40	5305-00-984-6200	273	11
5305-00-942-2196	21	47	5305-00-984-6208	24	3
5305-00-942-2196	26	13	5305-00-984-6209	147	6
5305-00-942-2196	30	13	5305-00-984-6209	149	24
5305-00-942-2196	32	1	5305-00-984-6209	149	49
5305-00-942-2196	47	1	5305-00-984-6209	152	4
5305-00-942-2196	53	1	5305-00-984-6209	153	1
5305-00-942-2196	91	31	5305-00-984-6209	156	4
5305-00-942-2196	97	15	5305-00-984-6212	111	33
5305-00-942-2196	152	36	5305-00-984-6212	113	29
5305-00-942-2196	171	38	5305-00-984-6212	156	31
5305-00-942-2196	192	21	5305-00-984-6212	268	108
5305-00-942-2196	194	3	5305-00-984-6213	19	36
5305-00-942-2196	194	9	5305-00-984-6213	113	20
5305-00-942-2196	219	6	5305-00-984-6213	113	53
5305-00-942-2196	252	19	5305-00-984-6216	171	21
5305-00-942-2196	267	27	5305-00-984-6216	174	57
5305-00-942-2196	267	31	5305-00-984-6221	38	23
5305-00-942-2196	277	23	5305-00-984-8540	171	23
5310-00-943-2141	93	10	5305-00-984-8540	171	26
5310-00-943-2141	93	16	5340-00-984-8540	174	58
5310-00-943-2141	102	16	5340-00-984-8540	174	63
5930-00-944-1660	32	20	5340-00-984-1721	269	5
2940-00-944-2082	58		5305-00-988-1721	269	9
5305-00-946-4847	9	22	5305-00-988-1721	273	21
4730-00-946-7823	178	67	5305-00-988-1723	121	15
5305-00-947-4354	254	58			
4730-00-947-6512	193	26			
5310-00-950-1310	49	6			

SECTION IV

TM 5-3810-295-20P, C1

STOCK NUMBER

NATIONAL STOCK NUMBER INDEX

STOCK NUMBER	FIG. NO.	ITEM NO.	STOCK NUMBER	FIG. NO.	ITEM NO.
5305-00-988-1725	91	2	5305-00-989-7434	273	1
5305-00-988-1727	12	8	5305-00-989-7435	19	56
5305-00-988-1727	276	88	5340-00-990-7610	185	23
5305-00-989-1366	12	25	2590-00-991-0678	125	
5305-00-989-7434	23	17	5935-00-991-3332	13	38
5305-00-989-7434	23	23	5305-00-993-1848	36	28
5305-00-989-7434	23	28	5305-00-993-1848	37	9
5305-00-989-7434	36	3	5305-00-993-1848	37	20
5305-00-989-7434	120	8	5305-00-993-1848	182	42
5305-00-989-7434	121	5	5305-00-993-1848	182	73
5305-00-989-7434	122	5	5305-00-993-1848	182	102
5305-00-989-7434	193	13	5305-00-993-1848	193	3
5305-00-989-7434	268	39	5305-00-993-2464	97	24

529.1

SECTION IV

NATIONAL STOCK NUMBER INDEX

STOCK NUMBER	FIG. NO.	ITEM NO.	STOCK NUMBER	FIG. NO.	ITEM NO.
5305-00-993-2464	97	29	3810-01-026-6519	276	
5310-00-997-1888	273	59	3810-01-026-7084	276	109
5310-00-997-1888	273	62	4730-01-026-8720	182	182
5310-00-999-2291	42	3	4730-01-026-8720	184	
5310-00-995-2296	42	5	5320-01-027-2038	269	17
9905-00-999-7369	147	4	4730-01-027-2195	160	36
9905-00-999-7369	149	3	5310-01-027-3102	276	78
9905-00-999-7370	147	3	9905-01-027-4610	267	67
9905-00-999-7370	147	53	5310-01-027-5284	258	64
5310-01-004-9535	84	6	5310-01-027-5284	260	64
4720-01-006-3350	64	22	3810-01-027-6650	268	142
4730-01-007-3664	140	39	2510-01-027-7975	18	7
4730-01-008-3588	152	22	2540-01-027-9012	272	
4730-01-008-3588	152	35	5310-01-027-9392	219	20
4730-01-008-7827	149	57	4730-01-027-9641	168	26
5305-01-010-2362	178	44	3040-01-027-9692	267	21
5306-01-012-2284	64	12	5340-01-028-0032	276	97
4720-01-017-5127	163		5340-01-028-0538	276	91
4730-01-017-8057	207	8	2940-01-028-0606	221	12
4730-01-017-8287	254	2	9905-01-028-0675	109	46
4730-01-017-8287	254	5	9905-01-028-0676	109	47
4730-01-017-8287	254	8	9905-01-028-0678	109	48
4730-01-017-8287	254	19	9905-01-028-0680	109	49
4730-01-017-8287	254	22	9905-01-028-0681	109	51
4730-01-017-8287	254	24	9905-01-028-0683	109	50
4730-01-017-8287	254	27	9905-01-028-0684	109	52
4730-01-017-8287	254	35	9905-01-028-0685	109	45
4730-01-017-8287	254	42	4730-01-028-1583	132	15
4730-01-017-9374	192		4730-01-028-1583	132	21
4730-01-017-9375	192		4730-01-028-1583	132	26
8305-01-018-8743	193	24	4730-01-028-1583	156	9
9905-01-018-9848	153	2	4730-01-028-1586	192	8
5305-01-019-2426	111	7	4720-01-028-1830	136	
5305-01-019-2426	111	14	4730-01-028-3441	149	23
5340-01-019-2986	268	11	4730-01-028-3441	149	32
5305-01-020-5929	15	26	4730-01-028-3442	178	
5360-01-020-7063	154	8	3040-01-028-3632	118	19
2910-01-021-4815	193	27	5330-01-028-3637	268	89
5930-01-022-2079	12	28	3810-01-028-3885	268	33
5935-01-022-7744	271	19	9905-01-028-4317	268	84
4730-01-023-2627	182	35	2805-01-028-4567	178	46
4730-01-023-2627	182	40	5310-01-028-4848	131	14
4730-01-023-2627	182	51	5330-01-028-4854	268	99
4730-01-023-2627	182	56	4730-01-028-5038	32	10
4730-01-023-2627	182	83	4730-01-028-5038	32	15
4730-01-021-2627	182	88	4720-01-028-5282	184	
4730-01-023-2627	182	101	4710-01-028-5561	168	31
4730-01-023-2627	182	113	5330-01-028-5628	221	13
4730-01-023-2627	182	118	5330-01-028-5744	268	94
5330-01-023-5294	89	17	5310-01-028-6341	270	34
3810-01-023-8390	19	77	5310-01-028-6368	270	40
4730-01-024-0908	160		6680-01-028-6373	45	1
4730-01-024-1321	182	28	2590-01-028-8659	90	12
2590-01-024-1539	111	75	2590-01-028-8659	93	12
5306-01-024-2237	101	12	2590-01-028-8661	97	
4730-01-024-2848	147	60	5305-01-028-8750	133	6
4730-01-024-3921	200	5	4730-01-028-8804	61	5
5310-01-024-7552	154	12	3110-01-028-8851	270	
5325-01-024-9880	111	5	5320-01-028-8859	276	49
4820-01-025-0340	144		5330-01-028-8984	169	3
4730-01-025-0916	158		5310-01-028-9037	270	39
4730-01-025-0916	158		5310-01-028-9042	270	30
4730-01-025-0916	158		5305-01-028-9044	272	14
4730-01-025-0916	158		4730-01-028-9239	270	35
4730-01-025-0916	158		4730-01-028-9596	191	57
4730-01-025-0916	158		4730-01-029-0172	182	160
4730-01-025-0916	158		5305-01-029-0673	270	43
4730-01-025-0916	158		5305-01-029-0674	270	52
4730-01-025-0916	15E		5305-01-029-1187	133	1
4730-01-025-0916	158		2530-01-029-3225	90	11
4730-01-025-0916	158		2530-01-029-3225	93	11
4730-01-025-0916	171		4730-01-029-5036	192	15
6685-01-025-4131	133		9905-01-029-5763	23	38
5330-01-025-7011	191	41	5310-01-029-6269	169	5
4730-01-025-7243	182		5310-01-029-6272	91	39
4730-01-025-7723	258	62	5315-01-029-6294	267	24
2540-01-025-7948	131		5305-01-029-6826	180	1
5310-01-026-5686	258	68	5305-01-029-6830	173	1
5310-01-026-5686	260	68	5305-01-029-6831	15	1
5935-01-026-5869	111	11	5305-01-029-6832	23	43
2940-01-026-6205	251				

SECTION IV

TM 5-3810-295-20P, C1

NATIONAL STOCK NUMBER INDEX

STOCK NUMBER	FIG. NO.	ITEM NO.	STOCK NUMBER	FIG. NO.	ITEM NO.
5305-01-029-6833	23	46	5340-01-038-9481	276	55
5305-01-029-6834	91	41	5340-01-039-0196	243	14
5310-01-029-6843	109	35	5340-01-039-2279	27	7
5340-01-029-7637	270	51	5340-01-039-2279	195	8
4730-01-029-7660	163	52	5315-01-039-4464	267	43
4730-01-029-7765	141	55	6240-01-039-9522	274	1
4730-01-029-7765	145	5	6240-01-039-9522	275	16
4710-01-029-7955	168	5	5305-01-040-2039	25	6
4720-01-029-8659	254	17	5305-01-040-2039	25	8
4720-01-029-8659	254	23	5306-01-040-4677	195	4
4720-01-029-8659	254	37	3810-01-040-5550	276	80
4733-01-029-8677	191	34	3040-01-040-7283	220	1
4730-01-030-4339	182		6680-01-040-8807	268	109
5355-01-030-7552	33	1	4730-01-041-2676	254	52
5325-01-030-7564	24	4	2530-01-041-4698	17	10
5325-31-030-7564	38	28	4730-01-041-5233	174	40
5305-01-030-8710	44	17	4730-01-042-5252	182	26
5310-01-030-8711	25	18	4730-01-042-5252	182	11
5307-01-030-8713	25	17	4730-01-044-2680	131	2
5340-01-030-9050	17	11	4820-01-044-5165	169	2
5340-01-030-9051	17		4710-01-044-5212	277	20
5340-01-030-9051	21		5307-01-044-7288	147	54
5340-01-030-9051	21		5307-01-044-7288	149	4
5310-01-030-9096	25	11	5340-01-044-8390	276	4
5310-01-031-0785	267	5	9320-01-045-0436	276	71
4730-01-031-1077	94	43	2990-01-045-3434	195	24
5310-01-031-4351	17	46	5305-01-045-4157	15	7
4730-01-031-9264	32	33	5305-01-045-4157	15	11
2910-01-031-9265	33		5305-01-045-4157	271	7
5310-01-032-0569	40	42	5305-01-045-4157	271	11
2590-01-032-1346	23	47	5305-01-046-0445	169	7
2590-01-032-1349	24	1	5306-01-046-0492	23	37
2590-01-032-1350	24	2	4730-01-046-1288	132	5
4730-01-032-1351	39	12	4730-01-046-1288	132	10
2540-01-032-1357	25	9	4730-01-046-1288	132	16
2540-01-032-1359	25	7	4730-01-046-1288	132	20
4730-01-032-3699	225	17	4730-01-046-1288	132	27
9905-01-032-4057	109	42	4730-01-046-1288	136	3
4730-01-032-4372	229	27	5310-01-046-2031	267	8
2540-01-032-4654	17	33	5306-01-046-3890	27	6
2540-01-032-4654	19	26	5306-01-046-3890	195	9
2540-01-032-4654	21	16	4330-01-046-4642	250	3
2540-01-032-4654	21	33	4720-01-046-8844	31	4
2540-01-032-5602	17		4720-01-050-5637	191	2
2540-01-032-5602	19		4720-01-050-5637	191	8
4730-01-032-5641	32	13	4720-01-050-5637	191	29
4720-01-033-2096	254	1	4730-01-050-6014	160	
5310-01-033-9414	45	3	4730-01-050-6014	178	
4720-01-033-9718	254	7	3810-01-052-3935	92	3
5310-01-035-0869	12	16	5310-01-053-6933	17	26
2590-01-036-0785	111	209	5310-01-053-6933	17	58
2540-01-036-4435	12	27	5310-01-053-6933	19	19
6680-01-036-9039	45		5310-01-053-6933	21	9
3930-01-037-1321	118	20	5310-01-053-6933	21	26
2990-01-037-4085	195	11	4730-01-053-9707	171	30
2990-01-037-4986	195	5	4730-01-053-9707	177	16
2590-01-038-1918	24		4730-01-053-9707	182	14
5310-01-038-4655	267	6	9390-01-055-5202	268	45
5310-01-038-4660	270	38	4720-01-055-6987	112	2
2540-01-038-4726	12		5310-01-058-3030	57	6
2990-01-038-8300	195	10	4720-01-058-4929	191	24
5105-01-038-8495	267	2	2920-01-111-1595	42	

PART NUMBER	FSCM	FIG. NO.	ITEM NO.	PART NUMBER	FSCM	FIG. NO.	ITEM NO.
AAH00-0349	18265	194	12	AN365-1024A	88044	19	37
AD4-3	10054	9	37	AN365-1024A	88044	24	7
AD4-3	10054	9	47	AN515-8-12	88044	8	6
AGC6	71400	7	25	AN6227-27	81168	184	4
AJ6-45	72794	89	4	AN6227-27	88044	184	12
AJ6-50	72794	18	40	AN816-1G	88044	174	72
AJ6-50	72794	18	43	AN816-11	88044	171	29
AJ6-60	72794	20	29				
AJ6-60	72794	109	24	AN816-12	88044	171	31
AJ6-60	72794	109	33	AN816-12	88044	177	6
AJ6-70	72794	109	20	AN816-12	88044	177	27
AMA5102UT	19728	219		AN816-12-16	88044	182	152
AN3-6A	88044	36	15	AN816-14	88044	174	48
AN340C5	88044	8	14	AN816-14	88044	178	7

SECTION IV

TM 5-3810-295-20P, C1

NATIONAL STOCK NUMBER AND PART NUMBER INDEX

PART NUMBER	FSCM	FIG. NO.	ITEM NO.	PART NUMBER	FSCM	FIG. NO.	ITEM NO.
AN816-16	88044	168	10	A4190	55469	33	1
AN816-25	88044	182	24	A45202	41625	37	12
AN816-3	88044	163	42	A45202	41625	37	23
AN916-4	88044	182	46	A4941	55469	33	
AN816-4	88044	182	48	A570	34199	33	10
AN816-4	88044	182	59	A572	55469	31	16
AN816-4	88044	182	93	A574A	55469	33	17
AN816-4	88044	182	107	A589	55469	33	8
AN816-4	88044	182	121	A6-2202	46429	26	27
AN816-6	88044	182	134	A7755	55469	33	
AN818-16	81350	168		A8679	34199	33	11
AN818-16	81350	168		A8683	34199	33	3
AN818-16	81350	168		A9340	34199	33	
AN819-16	88044	168	12	A9341	34199	33	4
AN821-20	88044	168	22	A9345	34199	33	2
AN894-22	88044	168	28	A9346	34199	33	
AN912-5	88044	192	7	89347	34199	33	
AN912-5	88044	192	14	A9480	34199	33	7
AR12707	15434	291		A9481	34199	33	6
AR30535	15434	252		A9482	34199	33	9
AR9313	15434	224	40	BC6340	98440	34	14
A50403300SS	15434	229		BC6340	98440	34	18
A006	82271	166	2	BD721011-16	01843	12	10
A006	82271	166	11	BK16-16NJ45T	30327	184	6
A010	82271	166	9	B29498	41625	36	19
A010	82271	166	17	B38104	41625	36	18
A111	82271	166	4	B43267A2	41625	37	15
A111	82271	166	13	B43267A4	41625	30	4
A122913	70281	276		B43310A1	41625	23	18
A122983	70281	276	2	B43310A1	41625	23	24
A122983-1	70281	276	1	B43310A1	41625	23	29
A128902	70281	276	68	B44343A8	41625	37	4
A128903	70281	276		CC1613	75272	22	4
A128905	70281	276	65	CD1613	75272	22	3
A128906	70281	276		CH33PLMIL	73370	251	3
A134003	70281	276	47	COV1713	75272	37	3
A134004	70281	276	46	CP8	66299	28	1
A134008	70281	276	34	CW3-44	27315	2	5
A134020	70281	276	4				
A134020-1	70281	276	3	CW3-44	91825	11	23
A134025	70281	276		COV0509	70281	276	55
A134029	70281	276	33	C111	49267	88	6
A134030	70281	276	30	C13215E7647-3	97403	182	
A134034	70281	276	29	C2-81SS46REF	48084	168	11
A134035	70281	276	13	C23P	66295	23	10
A134104	70281	276	61	C2494	78947	274	14
A134105	70281	276		C2494	78947	275	14
A134107	70281	276		C30584-3816	78553	31	6
A140700	70281	276		C3109X6X2	79470	200	4
A140704	70281	276	80	C3409X4	79470	32	26
A140706	70281	276		C439A	78947	274	19
A14132	00736	89	18	C4392	78947	274	15
A14132	00736	152	1	C4392	78947	275	15
A14132	00736	156	1	C4394	78947	275	19
A1461G	61208	40	64	C4395	78947	274	8
A1557B	61208	40	65	C4395	78947	275	8
A1663	61208	40		C4396	78947	274	4
A1978	55469	33	15	C4396	78947	275	4
A1980	34199	33	9	C4397	78947	274	3
A1981	34199	33	12	C4397	78947	275	3
A1982	34199	33	14	C4400	78947	274	12
A1985	34199	33	13	C4400	78947	275	12
A1986	55469	33	18	C4402	78947	274	7
A1987	55469	33	19	C4402	78947	275	7
A21256	41625	36	2	C4496	78947	274	16
A22TT	01029	182	166	C4496	78947	275	16
A25319-1	41625	36	12	C48F	66295	23	12
A31029	41625	36	20	C5015X12X8	79470	160	11
A31039	41625	36	14	C5015X12X8	79470	160	48
A31509	41625	36	17	C5015X8X6	79470	192	12
A31509	41625	37	25	C5105X8	79470	182	11
A31538	41625	36	16	C5205X6X2	79470	82	40
A32010	41625	36	31	C5205X6X2	79470	82	50
A32660	41625	36	23	C5305X14	79470	254	44
A33395	41625	36	33	C5405X6	79470	92	2
A3361	61208	40	49	C5405X6	79470	94	47
A35232-4	41625	36	10	C5405X6X2	79470	82	41
A35297	41625	36	11	C542X6	79470	82	48
A35777	41625	36	32	C5515X6	79470	182	2
A41640	41625	36	8	C5707X8	79470	174	17

SECTION IV

TM 5-3810-295-20P, C1

NATIONAL STOCK NUMBER AND PART NUMBER INDEX

PART NUMBER	FSCM	FIG. NO.	ITEM NO.	PART NUMBER	FSCM	FIG. NO.	ITEM NO.
C64P	66295	23	2	FC5918K	63477	87	33
C7924X8	79470	174	15	FC5921JP	63477	87	34
C7924X8	79470	177	38	FC603	63477	82	52
DT8P1-06-30-10S1	62983	177	8	FC673P	63477	86	41
DT8P1-06-30-10S198	62983	172		FC6T3P	63477	87	41
D202-95-0D	01606	133		FC6858K	63477	97	7
D202-95-0D1	01606	133	1	FC7840	63477	82	51
D202-95-0D2	01606	133	2	FC967A	63477	90	20
D202-95-0D3	01606	133	4	FC967A	63477	91	20
D202-95-0D4	01606	133	5	FC967A	63477	93	20
D202-95-0D5	01606	133	9	FC967A	63477	95	11
D202-95-0D6	01606	133	7	FC967A	63477	96	11
D202-95-0D7	01606	133	6	FC967A	63477	102	21
D202-95-0D8	01606	133	8	FC970	63477	95	20
D202-95-0D9	01606	133	3	FC970	63477	96	20
D215172-5	41625	36	13	FC975E	63477	90	21
D23298FPD	60703	131		FC975E	63477	91	21
D31030-4	41625	36	7	FC975E	63477	95	12
D32634	41625	36	22	FC975E	63477	96	12
D403	91561	121	2	FD1237F	63477	97	4
D403	91561	122	2	FD368	63477	103	20
D404	91561	120	4	FD48702A	63477	87	39
D404	91561	121	1	FD48703	63477	86	28
D404	91561	122	1	F048703	63477	87	38
D43142-2	41625	37	26	F06917C	63477	86	37
D44660	41625	36		F06917C	63477	87	45
ES507CA	57733	34	7	FE22565	63477	90	26
ES6618R	75833	34	19	FE22565	63477	91	25
FC11040	63477	103	23	FE22565	63477	93	26
FC11126B	63477	86	33	FE22565	63477	95	17
FC11126B	63477	87	31	FE22565	63477	96	17
FC11410	63477	90	25	FE22565	63477	102	26
FC11410	63477	91	26	FE3072	63477	103	26
FC11410	63477	93	25	FFW92	63477	81348	45
FC11410	63477	95	16	FG12-7200	18265	31	
FC11410	63477	96	16	FWG12-0077	18265	194	
FC11410	63477	102	20	F1043-5	60703	131	17
FC11410	63477	103	25	F107-1-4	90480	156	47
FC11449	63477	103	24	F107-3-8	90480	147	23
FC1243	63477	82	54	F107-3-8	90480	149	
FC1243	63477	84	4	F113-1-4X1-8	90480	147	41
FC1311	63477	103	21	F1372-16	60703	131	28
FC16784	63477	90	23	F1386-1J	60703	131	27
FC16784	63477	91	23	F1390-16	60703	131	
FC16784	63477	93	23	F1526-3	60703	131	23
FC16784	63477	95	14	F1820CU2	73370	252	
FC16784	63477	96	14	F422	60703	131	22
FC16784	63477	102	24	F422	60703	131	26
FC2577	63477	97	36	F423	60703	131	25
FC2915-0404S	00624	32	33	F424-56	60703	111	21
FC2952	63477	84	3	F6340-2	98440	34	
FC3163G	63477	86	39	F940-2	60703	131	29
FC3163G	63477	87	43	F942-6	60703	131	7
FC31720	63477	90	24	GAHOO-0165	18265	194	13
FC31720	63477	91	24	GA721006	01843	12	14
FC31720	63477	93	24	GE5	09214	273	14
FC31720	63477	95	15	GE5	09214	273	18
FC31720	63477	96	15	GP6	72794		
FC31720	63477	102	25	GP6	72794	18	41
FC3208A	63477	97	6	GP6	72794	20	30
FC3511	63477	82	53	GP6	72794	89	5
FC4325	63477	82	36	GP6	72794	109	21
FC48703A	63477	86	30	GP6	72794	109	25
FC48726	63477	103	22	GP6	72794	109	34
FC48736	63477	90	22	G013618	46529	28	28
FC48736	63477	91	22	G059387	46529	26	38
FC48736	63477	93	22	G1053	79497	3	13
FC48736	63477	95	13	G1131	79497	24	4
FC48736	63477	96	13	G1131	79497	38	28
FC48736	63477	102	23	G320205	46529	26	26
FC57802	63477	93	21	HTC319	75272	82	4
FC57802	63477	102	22	HT108	09103	28	8
FC5908	63477	86	31	I-772-A2	80625	224	25
FC5908	63477	87	40	IA287H	70281	276	23
FC5916C	63477	86	27	J142P138	04582	13	25
FC5916C	63477	87	36	K7721065	01843	12	
FC5917B	63477	86	26	K2405-1-886	55469	33	
FC5917B	63477	87	35				
FC5918K	63477	86	24	LE721125A1	01843	12	20
FC5918K	63477	86	25	LE721139-20	01843	12	12
				LHT76LC15GD1	27315	273	

SECTION IV

TM 5-3810-295-20P, C1

NATIONAL STOCK NUMBER AND PART NUMBER INDEX

PART NUMBER	FSCM	FIG. NO.	ITEM NO.	PART NUMBER	FSCM	FIG. NO.	ITEM NO.
LHT6LC15RD1	27315	273		MS18154-60	96906	21	1
LK721014	01843	12	22	MS18154-60	96906	21	35
LN402-12-40MGR	13548	131		MS18154-60	96906	21	40
LN402-12/40MGR	13548	122		MS18154-60	96906	21	47
LN402-22	13548	113	47	MS18154-60	96906	26	13
LP1268	61112	185	19	MS18154-60	96906	30	13
LP2284	61112	185	15	MS18154-60	96906	32	1
LP2287	61112	185	16	MS18154-60	96906	47	1
LP2288	61112	185	11	MS18154-60	96906	53	1
LP2289	61112	185	12	MS18154-60	96906	91	31
LP2290	61112	185	13	MS18154-60	96906	97	15
LP2299	61112	185		MS18154-60	96906	152	36
LP2299-1299-1	61112	30	11	MS18154-60	96906	171	38
LP2377-10	61112	185	9	MS18154-60	96906	192	21
LP2401	61112	185	18	MS18154-60	96906	194	3
LP2T73-11	61112	30	7	MS18154-60	96906	194	9
LP2814	61112	30	9	MS18154-60	96906	219	6
LP2014	61112	185		MS18154-60	96906	252	19
LP3222-9	61112	30	10	MS18154-60	96906	267	27
LP3234-9	61112	185		MS18154-60	96906	267	31
LP3239-48	61112	30	6	MS18154-60	96906	277	23
LP3258-1	61112	185	22	MS19059-12	96906	166	7
LP3864R84	61112	185		MS20392-10C83	96906	163	12
LP3904-1	61112	185	14	MS20392-4C21	96906	267	20
LP4667-10	61112	185	5	MS20392-4C21	96906	267	23
LP4668-10	61112	185	4	MS20392-5C29	96906	163	46
LP482-1	61112	30	8	MS20819-20	96906	168	
LP529	61112	185	6	MS20819-20	96906	168	
MD45904-69	96906	268	126	MS20819-20	96906	168	
MEC404-2500	92863	188	1	MS20822-12-16	56906	182	156
MIL-H-524711/5-16	81349	184	7	MS20822-12-16	96906	182	158
MIL-H-52544	81349	178	13	MS20822-12-16	96906	182	171
MILC13468/1-5	81349	13	45	MS20822-16	96906	182	142
MILC3432	81349	13	41	MS20822-4	96906	182	80
MILT55164-339BT10	81349	111	213	MS20822-4	96906	182	91
MS12285-1-4	96906	26	1	MS20822-4-4B	96906	192	6
MS15001-1	96906	39	8	MS20822-6	96906	182	78
MS15001-1	96906	278	1	MS20822-6	96906	182	123
MS15003-1	96906	2	3	MS20822-7	96906	163	43
MS15003-1	96906	9	29	MS20822-8	96906	177	4
MS15003-1	96906	9	41	MS20823-12	96906	182	164
MS15003-1	96906	11	19	MS20823-16	96906	182	147
MS15003-1	96906	85		MS20823-8	96906	177	22
MS15003-1	96906	85		MS20913-6S	96906	89	21
MS15003-1	96906	85	3	MS21044-N4	96916	117	2
MS15003-1	96906	87	13	MS21044-12	96906	277	19
MS15003-1	96906	89	24	MS21044N08	96906	267	4
MS15003-1	96906	92	1	MS21044N5	96906	267	3
MS15003-1	96906	92	23	MS21083N22	96906	254	47
MS15003-1	96906	94	1	MS21083N5	96906	26	12
MS15003-1	96906	94	20	MS21313-32	96906	19	
MS15003-1	96906	97	33	MS21313-32	96906	19	49
MS15003-1	96906	98	21	MS21318-14	96906	186	21
MS15003-1	96906	99	1	MS21318-14	96906	277	1
MS15003-1	96906	104	27	MS21318-20	96906	268	51
MS15003-1	96906	107	4	MS21318-20	96906	268	63
MS15003-1	96906	108	1	MS21318-20	96906	268	79
MS15003-1	96906	118	43	MS21318-20	96906	268	81
MS15003-1	96906	126	24	MS21318-20	96906	268	116
MS15003-1	96906	126	28	MS21318-20	96906	268	118
MS15003-1	96906	196	5	MS21318-20	9690	268	136
MS15003-2	96906	98	7	MS21318-20	96906	277	46
MS15003-4	96906	101	9	MS21318-20	96906	277	48
MS15003-6	96906	11	12	MS21333-102	96906	171	23
MS15003-6	96906	40	41	MS21333-102	96906	171	26
MS15006-1	96906	254	63	MS21333-102	96906	174	58
MS15570-303B	96906	13	5	MS21333-102	96906	174	63
MS15795-820	96906	44	2	MS21333-104	96906	140	29
MS16535-114	96906	35	2	MS21333-105	96906	111	38
MS17165-4578	96906	15	4	MS21333-105	96906	178	56
MS17165-4578	96906	271	4	MS21333-105	96906	254	55
MS18154-59	96906	178	44	MS21333-2	96906	178	65
MS18154-60	96906	12	4	MS21333-59	96906	32	7
MS18154-60	96906	18	18	MS21333-65	96906	111	203
MS18154-60	96906	18	30	MS21333-66	96906	185	23
MS18154-60	96906	18	34	MS21333-67	96906	156	35
MS18154-60	96906	19	6	MS21333-69	96906	132	38
MS18154-60	96906	19	11	MS21333-69	96906	147	8
MS18154-60	96906	19	28	MS21333-69	96906	149	26
MS18154-60	96906	19	62	MS21333-69	96906	149	51
MS18154-60	96906	19	73	MS21333-69	96906	156	34
MS18154-60	96906	20	1	MS21333-71	96906	158	5
MS18154-60	96906	20	9	MS21333-71	96906	158	48
MS18154-60	96906	20	23	MS21333-71	96906	160	44

NATIONAL STOCK NUMBER INDEX

STOCK NUMBER	FIG.	ITEM	STOCK NUMBER	FIG.	ITEM
MS21333-71	96906	171 22	MS21334-34	96906	120 10
MS21333-71	96906	174 34	MS21334-34	96906	121 7
MS21333-71	96906	177 44	MS21334-34	96906	122 7
MS21333-71	96906	178 50	MS21334-7	96906	268 11
MS21333-75	96906	111 35	NS21920-37	96906	31 1
MS21333-75	96906	152 5	MS21920-49	96906	194 1
MS21333-75	96906	152 6	MS24187D1	96906	24 8
MS21333-75	96906	156 5	MS24532-2	96906	38 16
MS21333-76	96906	156 6	MS24532-2	96906	273 27
MS21333-96	96906	185 24	MS24537-1	96906	26 2
MS21334-31	96906	111 28	MS24540-2	96906	273 25
MS21334-31	96906	111 97	MS24541-2	96906	38 17
MS21334-32	96906	111 27	MS24542-2	96906	38 14
MS21334-32	96906	132 3			

534.1

SECTION IV

TM 5-3810-295-20P, C1

NATIONAL STOCK NUMBER AND PART NUMBER INDEX

PART NUMBER	FSCM	FIG. NO.	ITEM NO.	PART NUMBER	FSCM	FIG. NO.	ITEM NO.
MS24542-2	96906	273	26	MS27144-1	96906	111	12
MS24543-2	96906	38	19	MS27144-1	96906	111	201
MS24544-2	96906	38	18	MS27144-1	96906	111	4
MS24621-16	96906	268	130	MS27144-1	96906	111	62
MS24627-51	96906	271	1	MS27144-1	96906	111	77
MS24665-134	96906	118	12	MS27144-1	96906	111	81
MS24665-238	96906	267	15	MS27144-1	96906	111	191
MS24665-238	96906	267	19	MS27144-1	96906	111	208
MS24665-238	96906	267	22	MS27144-1	96906	111	210
MS24665-238	96906	267	47	MS27144-1	96906	111	212
MS24665-281	96906	36	21	MS27144-1	96906	111	218
MS24665-281	96906	149	40	MS27144-1	96906	111	220
MS24665-283	96906	17	27	MS27144-1	96906	271	6
MS24665-283	96906	17	59	MS27144-1	96906	273	16
MS24665-283	96906	19	20	MS27144-1	96906	273	20
MS24665-283	96906	21	10	MS27144-2	96906	111	200
MS24665-283	96906	21	27	MS27144-3	96906	111	2
MS24665-283	96906	37	17	MS27145-1	96906	111	199
MS24665-283	96906	91	8	MS27152-1	96906	132	51
MS24665-283	96906	95	19	MS27183-10	96906	26	25
MS24665-283	96906	96	19	MS27183-10	96906	111	124
MS24665-283	96906	163	45	MS27183-10	96906	117	3
MS24665-291	96906	17	23	MS27183-10	96906	267	62
MS24665-291	96906	17	55	MS27183-12	96906	23	40
MS24665-291	96906	19	16	MS27183-12	96906	23	49
MS24665-291	96906	19	51	MS27183-13	96906	20	35
MS24665-291	96906	21	6	MS27183-13	96906	103	3
MS24665-291	96906	21	23	MS27183-13	96906	109	2
MS24665-304	96906	163	11	MS27183-13	96906	117	5
MS24665-349	96906	8	4	MS27183-13	96906	117	11
MS24665-349	96906	276	100	MS27183-13	96906	163	47
MS24665-351	96906	87	6	MS27183-13	96906	199	21
MS24665-353	96906	86	1	MS27183-13	96906	268	123
MS24665-353	96906	88	2	MS27183-13	96906	268	128
MS24665-353	96906	91	27	MS27183-13	96906	268	141
MS24665-357	96906	254	50	MS27183-13	96906	277	6
MS24665-360	96906	278	2	MS27183-13	96906	277	25
MS24665-419	96906	90	6	MS27183-14	96906	26	9
MS24665-423	96906	91	11	MS27183-14	96906	45	2
MS24665-493	96906	86	9	MS27183-14	96906	49	17
MS24665-493	96906	87	19	MS27183-15	96906	111	126
MS24665-495	96906	91	34	MS27183-15	96906	276	85
MS24665-623	96906	88	8	MS27183-17	96906	87	7
MS24665-623	96906	88	12	MS27183-17	96906	88	16
MS24665-624	96906	11	3	MS27183-17	96906	88	20
MS24665-625	96906	9	4	MS27183-17	96906	90	7
MS24665-626	96906	11	24	MS27183-17	96906	102	9
MS24665-628	96906	254	49	MS27183-18	96906	34	2
MS24665-686	96906	86	8	MS27183-20	96906	37	18
MS24665-686	96906	87	3	MS27183-21	96906	91	13
MS24665-687	96906	109	16	MS27183-26	96906	103	30
MS24665-752	96906	9	32	MS27183-27	96906	88	9
MS24665-752	96906	11	1	MS27183-27	96906	88	13
MS24665-752	96906	11	17	MS27183-27	96906	88	34
MS24665-753	96906	103	4	MS27183-35	96906	9	33
MS24665-767	96906	9	1	MS27183-4	96906	49	6
MS24665-768	96906	10	1	MS27183-42	96906	38	21
MS24665-904	96906	2	1	MS27183-9	96906	112	6
MS24665-904	96906	11	20	MS27183-9	96906	147	19
MS25036-53	96906	13	44	MS27183-9	96906	163	55
MS25043-16D	96906	111	47	MS27183-9	96906	193	10
MS25183-16-109	96906	111	73	MS27183-9	96906	276	98
MS25183-18-85	96906	111	71	MS27200-1	96906	35	11
MS25231-313	96906	38	5	MS27200-1	96906	111	90
MS25251/17-20	81349	184		MS28775-115	96906	120	7
MS25251-12	96906	111	45	MS28775-115	96906	121	4
MS25251-12	96906	111	51	MS28775-237	96906	178	28
MS25251-12	96906	111	60	MS28775-246	96906	186	20
MS25251-12	96906	111	166	MS28778-10	96906	160	15
MS25251-16	96906	111	196	MS28778-10	96906	160	37
MS26465-689	96906	278	13	MS28778-10	96906	160	52
MS27040-8	96906	160	43	MS28778-10	96906	168	29
MS27040-8	96906	171	19	MS28778-10	96906	177	3
MS27040-8	96906	177	43	MS28778-10	96906	177	19
MS27040-9	96906	174	56	MS26778-10	96906	177	31
MS27142-2	96906	13	43	MS28778-10	96906	178	3
MS27142-2	96906	111	63	MS28778-10	96906	178	63
MS27142-2	96906	111	78	MS28778-12	96906	160	21
MS27142-2	96906	111	198	MS28778-12	96906	174	44
MS27142-2	96906	111	207	MS28778-12	96906	174	47
MS27142-3	96906	111	72				

SECTION IV

NATIONAL STOCK NUMBER AND PART NUMBER INDEX

PART NUMBER	FSCM	FIG. NO.	ITEM NO.	PART NUMBER	FSCM	FIG. NO.	ITEM NO.
MS28778-12	96906	174	49	MS35206-262	96906	149	24
MS28778-12	96906	178	2	MS35206-262	96906	149	49
MS28778-12	96906	178	68	MS35206-262	96906	152	4
MS28778-16	96906	168	15	MS35206-262	96906	153	1
MS28778-16	96906	168	19	MS35206-262	96906	156	4
MS28778-16	96906	171	4	MS35206-265	96906	111	33
MS28778-16	96906	182	145	MS35206-265	96906	113	29
MS28778-16	96906	182	177	MS35206-265	96906	156	31
MS28778-20	96906	168	27	MS35206-265	96906	268	108
MS28778-20	96906	174	51	MS35206-266	96906	19	36
MS28778-20	96906	178	16	MS35206-266	96906	113	20
MS28778-20	96906	182	150	MS35206-266	96906	113	53
MS28778-20	96906	182	179	MS35206-269	96906	171	21
MS28778-232	96906	178	20	MS35206-269	96906	174	57
MS28778-4	96906	182	29	MS35206-277	96906	269	5
MS28778-6	96906	160	2	MS35206-277	96906	269	9
MS28778-6	96906	163	34	MS35206-277	96906	273	21
MS28778-6	96906	163	53	MS35206-279	96906	121	15
MS28778-6	96906	171	11	MS35206-279	96906	122	15
MS28778-6	96906	182	3				
MS28778-6	96906	182	5	MS35206-283	96906	12	8
MS28778-6	96906	182	8	MS35206-283	96906	276	88
MS28778-6	96906	182	62	MS35206-300	96906	31	18
MS28778-6	96906	182	110	MS35206-307	96906	121	9
MS28778-6	96906	182	136	MS35206-307	96906	122	9
MS28778-6-5	96906	254	38	MS35206-309	96906	36	25
MS28778-8	96906	158	3	MS35206-31	96906	38	23
MS28778-8	96906	158	12	MS35206-311	96906	12	1
MS28778-8	96906	158	33	MS35206-311	96906	109	1
MS28778-8	96906	158	41	MS35206-312	96906	276	94
MS28778-8	96906	158	46	MS35206-313	96906	268	134
MS28778-8	96906	158	67	MS35206-354	96906	158	42
MS28778-8	96906	158	71	MS35207-230	96906	8	12
MS28778-8	96906	160	9	MS35207-260	96906	12	23
MS28778-8	96906	160	26	MS35207-263	96906	23	17
MS28778-8	96906	160	32	MS35207-263	96906	23	23
MS28778-8	96906	174	6	MS35207-263	96906	23	28
MS28778-8	96906	174	23	MS35207-263	96906	36	3
MS28778-8	96906	254	3	MS35207-263	96906	120	8
MS28778-8	96906	254	6	MS35207-263	96906	121	5
MS28778-8	96906	254	9	MS35207-263	96906	122	5
MS28778-8	96906	254	11	MS35207-263	96906	193	13
MS28778-8	96906	254	20	MS35207-263	96906	268	39
MS28778-8	96906	254	25	MS35207-263	96906	273	1
MS28778-8	96906	254	28	MS35207-264	96906	19	56
MS28778-8	96906	254	36	MS35207-265	96906	36	28
MS28778-8	96906	254	39	MS35207-265	96906	37	9
MS28778-8	96906	254	43	MS35207-265	96906	37	20
MS28778-8	96906	254	46	MS35207-265	96906	182	42
MS3057-8	96906	13	40	MS35207-265	96906	182	73
MS3106E16-11SX	96906	15	19	MS35207-265	96906	182	102
MS3106E16-11SX	96906	271	19	MS35207-265	96906	193	3
MS35058-27	96906	111	221	MS35207-288	96906	97	24
MS3516-1-1	96906	39	24	MS35207-288	96906	97	29
MS35190-274	96906	36	4	MS35215-25	96906	113	32
MS35206-215	96906	24	9	MS35215-25	96906	113	38
MS35206-218	96906	268	42	MS35245-18	96906	35	12
MS35206-224	96906	261	66	MS35265-79	96906	276	60
MS35206-226	96906	36	1	MS35309-358	96906	111	121
MS35206-226	96906	38	22	MS35333-38	96906	269	13
MS35206-229	96906	24	13	MS35333-40	96906	132	59
MS35206-230	96906	38	6	MS35333-41	96906	269	2
MS35206-230	96906	111	21	MS35334-21	96906	111	4
MS35206-230	96906	111	29	MS35335-33	96906	269	6
MS35206-230	96906	111	143	MS35335-33	96906	269	10
MS35206-230	96906	111	216	MS35335-34	96906	111	170
MS35206-241	96906	109	43	MS35335-34	96906	276	10
MS35206-241	96906	273	43	MS35338-10	96906	219	3
MS35206-242	96906	113	44	MS35338-27	96906	186	18
MS35206-242	96906	116	7	MS35338-40	96906	24	10
MS35206-243	96906	37	5	MS35338-40	96906	268	55
MS35206-243	96906	88	43	MS35338-41	96906	8	13
MS35206-243	96906	116	8	MS35338-41	96906	24	14
MS35206-245	96906	111	55	MS35338-41	96906	111	22
MS35206-245	96906	111	136	MS35338-41	96906	111	30
MS35206-247	96906	268	102	MS35338-41	96906	111	93
MS35206-248	96906	45	4	MS35338-41	96906	111	114
MS35206-252	96906	273	11	MS35338-41	96906	111	144
MS35206-261	96906	24	3	MS35338-41	96906	111	187
MS35206-262	96906	147	6	MS35338-41	96906	111	215

NATIONAL STOCK NUMBER AND PART NUMBER INDEX

PART NUMBER	FSCM	FIG. NO.	ITEM NO.	PART NUMBER	FSCM	FIG. NO.	ITEM NO.
MS35338-42	96906	8	7	MS35338-44	96906	112	5
MS35338-42	96906	37	6	MS35338-44	96906	113	9
MS35338-42	96906	45	5	MS35338-44	96906	113	13
MS35338-42	96906	88	45	MS35338-44	96906	113	16
MS35338-42	96906	111	56	MS35338-44	96906	115	9
MS35338-42	96906	111	137	MS35338-44	96906	121	16
MS35338-42	96906	113	45	MS35338-44	96906	122	16
MS35338-42	96906	268	101	MS35338-44	96906	140	2
MS35338-42	96906	273	10	MS35338-44	96906	140	14
MS35338-42	96906	273	44	MS35338-44	96906	140	22
MS35338-43	27315	170	49	MS35338-44	96906	147	18
MS35338-43	96906	13	2	MS35338-44	96906	149	17
MS35338-43	96906	13	11	MS35338-44	96906	149	37
MS35338-43	96906	19	45	MS35338-44	96906	152	18
MS35338-43	96906	19	57	MS35338-44	96906	154	7
MS35338-43	96906	35	5	MS35338-44	96906	156	22
MS35338-43	96906	36	5	MS35338-44	96906	163	38
MS35338-43	96906	36	29	MS35338-44	96906	163	50
MS35338-43	96906	37	10	MS35338-44	96906	163	56
MS35338-43	96906	37	21	MS35338-44	96906	171	25
MS35338-43	96906	88	31	MS35338-44	96906	174	62
MS35338-43	96906	111	26	MS35338-44	96906	178	35
MS35338-43	96906	111	34	MS35338-44	96906	178	55
MS35338-43	96906	111	96	MS35338-44	96906	178	72
MS35338-43	96906	113	28	MS35338-44	96906	182	37
MS35338-43	96906	113	51	MS35338-44	96906	182	53
MS35338-43	96906	113	54	MS35338-44	96906	182	69
MS35338-43	96906	120	9	MS35338-44	96906	182	85
MS35338-43	96906	121	6	MS35338-44	96906	182	98
MS35338-43	96906	122	6	MS35338-44	96906	182	115
MS35338-43	96906	147	7	MS35338-44	96906	182	128
MS35338-43	96906	149	25	MS35338-44	96906	182	138
MS35338-43	96906	149	49	MS35338-44	96906	185	2
MS35338-43	96906	156	32	MS35338-44	96906	186	9
MS35338-43	96906	158	7	MS35338-44	96906	191	5
MS35338-43	96906	158	50	MS35338-44	96906	191	21
MS35338-43	96906	160	42	MS35338-44	96906	191	26
MS35338-43	96906	171	20	MS35338-44	96906	193	9
MS35338-43	96906	174	33	MS35338-44	96906	193	18
MS35338-43	96906	177	42	MS35338-44	96906	195	7
MS35338-43	96906	182	43	MS35338-44	96906	195	13
MS35338-43	96906	182	74	MS35338-44	96906	195	17
MS35338-43	96906	182	103	MS35338-44	96906	195	19
MS35338-43	96906	193	4	MS35338-44	96906	254	54
MS35338-43	96906	193	14	MS35338-44	96906	267	51
MS35338-43	96906	268	86	MS35338-44	96906	267	55
MS35338-43	96906	268	91	MS35338-44	96906	267	63
MS35338-43	96906	268	96	MS35338-44	96906	268	5
MS35338-43	96906	268	105	MS35338-44	96906	268	8
MS35338-43	96906	268	107	MS35338-44	96906	268	13
MS35338-44	96906	8	2	MS35338-44	96906	268	22
MS35338-44	96906	12	9	MS35338-44	96906	268	25
MS35338-44	96906	12	30	MS35338-44	96906	268	28
MS35338-44	96906	14	2	MS35338-44	96906	272	2
MS35338-44	96906	16	2	MS35338-44	96906	272	4
MS35338-44	96906	16	7	MS35338-44	96906	272	6
MS35338-44	96906	17	15	MS35338-44	96906	273	58
MS35338-44	96906	17	32	MS35338-44	96906	273	61
MS35338-44	96906	17	64	MS35338-44	96906	276	89
MS35338-44	96906	18	25	MS35338-45	96906	23	34
MS35338-44	96906	19	25	MS35338-45	96906	23	41
MS35338-44	96906	19	54	MS35338-45	96906	25	5
MS35338-44	96906	21	15	MS35338-45	96906	31	10
MS35338-44	96906	21	32	MS35338-45	96906	60	6
MS35338-44	96906	23	32	MS35338-45	96906	61	4
MS35338-44	96906	24	18	MS35338-45	96906	63	2
MS35338-44	96906	26	24	MS35338-45	96906	64	13
MS35338-44	96906	27	5	MS35338-45	96906	64	17
MS35338-44	96906	30	2	MS35338-45	96906	84	2
MS35338-44	96906	35	9	MS35338-45	96906	103	16
MS35338-44	96906	82	2	MS35338-45	96906	111	169
MS35338-44	96906	82	22	MS35338-45	96906	147	37
MS35338-44	96906	91	3	MS35338-45	96906	147	59
MS35338-44	96906	97	25	MS35338-45	96906	158	43
MS35338-44	96906	97	30	MS35338-45	96906	160	39
MS35338-44	96906	11	2	MS35338-45	96906	161	2
MS35338-44	96906	111	37	MS35338-45	96906	177	33
MS35338-44	96906	111	84	MS35338-45	96906	195	2
MS35338-44	96906	111	88	MS35338-45	96906	219	15
MS35338-44	96906	111	123	MS35338-45	96906	254	31

SECTION IV

TM 5-3810-295-20P

NATIONAL STOCK NUMBER AND PART NUMBER INDEX

PART NUMBER	FSCM	FIG. NO.	ITEM NO.	PART NUMBER	FSCM	FIG. NO.	ITEM NO.
MS35338-45	96906	268	2	MS35338-46	96906	194	4
MS35338-45	96906	268	35	MS35338-46	96906	194	10
MS35338-46	96906	8	20	MS35338-46	96906	199	18
MS35338-46	96906	12	2	MS35338-46	96906	199	20
MS35338-46	96906	12	5	MS35338-46	96906	219	8
MS35338-46	96906	15	27	MS35338-46	96906	221	5
MS35338-46	96906	17	3	MS35338-46	96906	224	6
MS35338-46	96906	17	20	MS35338-46	96906	224	14
MS35338-46	96906	17	36	MS35338-46	96906	224	29
MS35338-46	96906	17	42	MS35338-46	96906	224	35
MS35338-46	96906	17	47	MS35338-46	96906	229	6
MS35338-46	96906	17	52	MS35338-46	96906	253	4
MS35338-46	96906	18	19	MS35338-46	96906	267	10
MS35338-46	96906	18	31	MS35338-46	96906	267	28
MS35338-46	96906	18	35	MS35338-46	96906	267	32
MS35338-46	96906	19	7	MS35338-46	96906	267	37
MS35338-46	96906	19	12	MS35338-46	96906	268	16
MS35338-46	96906	19	29	MS35338-46	96906	268	19
MS35338-46	96906	19	63	MS35338-46	96906	268	114
MS35338-46	96906	19	74	MS35338-46	96906	268	113
MS35338-46	96906	20	2	MS35338-46	96906	271	27
MS35338-46	96906	20	10	MS35338-46	96906	276	95
MS35338-46	96906	20	34	MS35338-46	96906	277	7
MS35338-46	96906	20	41	MS35338-46	96906	277	24
MS35338-46	96906	21	2	MS35338-47	96906	32	42
MS35338-46	96906	21	19	MS35338-47	96906	43	3
MS35338-46	96906	21	36	MS35338-47	96906	84	13
MS35338-46	96906	21	41	MS35338-47	96906	103	18
MS35338-46	96906	21	45	MS35338-47	96906	168	33
MS35338-46	96906	22	2	MS35338-47	96906	182	173
MS35338-46	96906	26	14	MS35338-47	96906	184	2
MS35338-46	96906	27	2	MS35338-47	96906	191	39
MS35338-46	96906	27	9	MS35338-47	96906	193	21
MS35338-46	96906	27	13	MS35338-47	96906	219	18
MS35338-46	96906	28	6	MS35338-48	96906	2	8
MS35338-46	96906	30	14	MS35338-48	96906	11	6
MS35338-46	96906	32	5	MS35338-48	96906	23	20
MS35338-46	96906	32	36	MS35338-48	96906	23	44
MS35338-46	96906	32	39	MS35338-48	96906	25	1
MS35338-46	96906	35	13	MS35338-48	96906	26	19
MS35338-46	96906	35	18	MS35338-48	96906	40	2
MS35338-46	96906	37	2	MS35338-48	96906	81	2
MS35338-46	96906	47	2	MS35338-48	96906	88	27
MS35338-46	96906	49	5	MS35338-48	96906	88	39
MS35338-46	96906	49	9	MS35338-48	96906	90	14
MS35338-46	96906	49	26	MS35338-48	96906	90	18
MS35338-46	96906	49	30	MS35338-48	96906	90	35
MS35338-46	96906	57	4	MS35338-48	96906	91	18
MS35338-46	96906	63	11	MS35338-48	96906	93	14
MS35338-46	96906	63	15	MS35338-48	96906	93	18
MS35338-46	96906	64	2	MS35338-48	96906	93	35
MS35338-46	96906	64	7	MS35338-48	96906	95	9
MS35338-46	96906	65	10	MS35338-48	96906	96	9
MS35338-46	96906	72	2	MS35338-48	96906	97	2
MS35338-46	96906	82	14	MS35338-48	96906	97	40
MS35338-46	96906	85	27	MS35338-48	96906	102	14
MS35338-46	96906	86	21	MS35338-48	96906	102	18
MS35338-46	96906	87	25	MS35338-48	96906	111	191
MS35338-46	96906	89	8	MS35338-48	96906	156	15
MS35338-46	96906	89	12	MS35338-48	96906	168	35
MS35338-46	96906	89	16	MS35338-48	96906	178	19
MS35338-46	96906	91	32	MS35338-48	96906	186	4
MS35338-46	96906	103	2	MS35338-48	96906	189	57
MS35338-46	96906	109	14	MS35338-48	96906	276	46
MS35338-46	96906	117	6	MS35338-48	96906	277	18
MS35338-46	96906	117	10	MS35338-48	96906	277	44
MS35338-46	96906	120	2	MS35338-50	96906	9	12
MS35338-46	96906	121	10	MS35338-50	96906	13	15
MS35338-46	96906	122	10	MS35338-50	96906	109	5
MS35338-46	96906	145	10	MS35338-50	96906	109	27
MS35338-46	96906	152	37	MS35338-50	96906	109	30
MS35338-46	96906	158	25	MS35338-50	96906	113	71
MS35338-46	96906	168	21	MS35338-50	96906	113	74
MS35338-46	96906	171	39	MS35338-50	96906	124	2
MS35338-46	96906	174	69	MS35338-50	96906	178	27
MS35338-46	96906	177	26	MS35338-50	96906	193	2
MS35338-46	96906	178	43	MS35338-50	96906	254	61
MS35338-46	96906	178	70	MS35338-50	96906	277	16
MS35338-46	96906	184	10	MS35338-51	96906	9	9
MS35338-46	96906	192	22	MS35338-51	96906	9	23

NATIONAL STOCK NUMBER AND PART NUMBER INDEX

PART NUMBER	FSCM	FIG. NO.	ITEM NO.	PART NUMBER	FSCM	FIG. NO.	ITEM NO.
MS35338-51	96906	9	45	MS35650-302	96906	36	30
MS35338-51	96906	254	59	MS35650-302	96906	37	11
MS35338-52	96906	184	17	MS35650-302	96906	37	22
MS35338-53	96906	9	17	MS35650-302	96906	45	7
MS35338-53	96906	10	7	MS35650-302	96906	113	55
MS35338-55	96906	156	54	MS35650-302	96906	193	5
MS35340-39	96906	113	18	MS35650-302	96906	268	37
MS35340-45	96906	148	11	MS35690-604	96906	86	6
MS35340-50	96906	120	13	MS35690-624	96906	95	7
MS35340-50	96906	121	20	MS35691-13	96906	26	20
MS35340-50	96906	122	20	MS35691-14	96906	276	8
MS35340-51	96906	118	2	MS35691-17	96906	158	24
MS35340-51	96906	120	17	MS35691-17	96906	272	12
MS35340-51	96906	121	24	MS35691-21	96906	49	31
MS35340-51	96906	122	24	MS35691-21	96906	85	17
MS35387-1	96906	13	13	MS35691-21	96906	87	17
MS35387-1	96906	121	18	MS35691-25	96906	84	5
MS35387-1	96906	122	18	MS35691-37	96906	88	4
MS35387-2	96906	113	23	MS35691-37	96906	88	7
MS35409-23	96906	113	69	MS35691-37	96906	88	15
MS35420-2	96906	13	4	MS35691-37	96906	88	19
MS35421-2	96906	13	7	MS35691-37	96906	90	10
MS35422-1	96906	13	6	MS35691-37	96906	90	16
MS35422-1	96906	13	9	MS35691-49	96906	13	16
MS35422-1	96906	113		MS35691-53	96906	97	11
MS35423-1	96906	113		MS35692-49	96906	91	12
MS35423-2	96906	13		MS35746-1	96906	147	2
MS35424-2	96906	13		MS35746-1	96906	14T	52
MS35425-39	96906	112	4	MS35746-1	96906	149	2
MS35457-163	96906	124	1	MS35754-59	96906	118	1
MS35489-12	96906	268	78	MS35756-14	96906	88	35
MS35489-23	96906	8	40	MS35756-8	96906	44	4
MS35489-23	96906	112	9	MS35782-5	96906	191	19
MS35489-23	96906	268	71	MS35802-3	96906	58	8
MS35489-34	96906	111	135	MS35810-32	96906	118	13
MS35489-46S	96906	111	134	MS35810-4	96906	267	16
MS35489-56	96906	35	23	MS35812-2	96906	118	14
MS35489-56	96906	111	118	MS35842-13	96906	178	14
MS35489-81	96906	111	32	MS35842-10	96906	191	7
MS35489-81	96906	111	125	MS35842-10	96906	191	36
MS35489-81	96906	268	74	MS35842-11	96906	112	1
MS35490-17	96906	273	41	MS35842-12	96906	22	5
MS35490-22	96906	268	76	MS35842-13	96906	26	3
MS35490-22	96906	273	42	MS35842-13	96906	168	6
MS35490-35	96906	268	61	MS35842-14	96906	178	24
MS35490-35	96906	268	75	MS35842-15	96906	178	32
MS35490-38	96906	268	53	MS35869-2-3	96906	132	31
MS35490-41	96906	268	73	MS35869-2-3	96906	132	36
MS35490-7	96906	113	6	MS35869-2-3	96906	147	33
MS35490-7	96906	113	52	MS35869-2-3	96906	149	19
MS35490-1	96906	268	77	MS35869-2-3	96906	152	8
MS35490-81	96906	268	46	MS35869-2-3	96906	152	10
MS35490-81	96906	268	62	MS35869-2-3	96906	152	59
MS35649-202	96906	13	1	MS35869-2-3	96906	156	8
MS35649-202	96906	13	12	MS35869-4-5	96906	140	37
MS35649-202	96906	36	6	MS35869-4-5	96906	152	29
MS35649-202	96906	113	17	MS39020-28	96906	132	6
MS35649-202	96906	113	27	MS39020-28	96906	132	11
MS35649-202	96906	113	50	MS39020-28	96906	132	17
MS35649-202	96906	156	33	MS39020-28	96906	132	22
MS35649-202	96906	268	85	MS39020-28	96906	132	28
MS35649-202	96906	268	90	MS39020-28	96906	132	33
MS35649-202	96906	268	95	MS39020-28	96906	132	40
MS35649-202	96906	268	106	MS39020-28	96906	132	44
MS35649-2252	96906	273	59	MS39020-28	96906	132	48
MS35649-2252	96906	273	62	MS39020-28	96906	136	4
MS35649-2382	96906	15	28	MS39020-28	96906	136	22
MS35649-242	96906	268	40	MS39020-28	96906	136	25
MS35649-262	96906	111	23	MS39020-28	96906	136	31
MS35649-262	96906	111	31	MS39020-28	96906	136	35
MS35649-262	96906	111	145	MS39020-28	96906	140	24
MS35649-262	96906	111	214	MS39020-28	96906	140	31
MS35649-282	96906	37	7	MS39020-28	96906	145	16
MS35649-282	96906	88	44	MS39020-28	96906	145	19
MS35649-282	96906	111	57	MS39020-28	96906	145	24
MS35649-282	96906	111	138	MS39020-28	96906	145	19
MS35649-282	96906	113	46	MS39020-28	96906	145	32
MS35649-282	96906	268	100	MS39020-28	96906	145	36
MS35649-282	96906	269	12	MS39020-28	96906	145	40
MS35649-282	96906	273	9	MS39020-28	96906	145	44
MS35649-284	96906	8	8	MS39020-28	96906	147	
MS35649-292	96906	88	30	MS39020-28	96906	149	

NATIONAL STOCK NUMBER AND PART NUMBER INDEX

PART NUMBER	FSCM	FIG. NO.	ITEM NO.	PART NUMBER	FSCM	FIG. NO.	ITEM NO.
MS39020-29	96906	174		MS39263-8	96906	160	
MS39020-29	96906	174		MS39268-8	96906	140	36
MS39020-29	96906	174		MS39290-12-12B	96906	160	
MS39020-29	96906	174		MS39290-12-12B	96906	160	
MS39020-29	96906	174		MS39290-12-12B	96906	182	
MS39020-29	96906	174		MS39290-12-12B	96906	192	
MS39020-29	96906	174		MS39290-12-12B	96906	182	
MS39020-29	96906	174		MS39290-12-12B	96906	182	
MS39020-29	96906	174		MS39290-6-6B	96906	163	
MS39020-29	96906	174		MS39290-6-6B	96906	163	2
MS39020-29	96906	174		MS39290-8-8B	96906	160	
MS39020-29	96906	174		MS39290-8-8B	96906	171	
MS39020-29	96906	178		MS39290-8-8B	96906	174	
MS39020-29	96906	182		MS39290-8-8B	96906	177	
MS39020-29	96906	112		MS39292-10-8B	96906	160	
MS39020-29	96906	182		MS39292-12-12B	96906	160	
MS39020-29	96906	182		MS39292-12-12B	96906	168	
MS39020-29	96906	182		MS39292-8-8B	96906	160	
MS39020-29	96906	182		MS39292-8-8B	96906	171	
MS39020-29	96906	182		MS39292-8-8B	96906	171	
MS39020-29	96906	182		MS39293-8-8B	96906	160	
MS39020-29	96906	182		MS39294-16	96906	184	11
MS39020-29	96906	182		MS39294-20	96906	184	3
MS39020-29	96906	182		MS39294-40	96906	178	21
MS39020-29	96906	182		MS39294-48	96906	178	29
MS39020-29	96906	199		MS39296-16A	96906	168	4
MS39020-30	96906	182		MS39296-16A	96906	177	20
MS39020-30	96906	182		MS39296-16B	96906	184	
MS39020-30	96906	182		MS39296-20A	96906	168	1
MS39020-30	96906	182		MS39296-20B	96906	182	182
MS39021-2	96906	273	24				
MS39060-2	96906	38	11	MS39296-24B	96906	182	26
MS39061-1	96906	38	7	MS39296-24B	96906	182	181
MS39061-1	96906	273	22	MS39305-12	96906	168	7
MS39061-4	96906	38	12	MS39324-10-10	96906	160	
MS39062-1	96906	273	12	MS39324-10-10	96906	160	
MS39103-3	96906	118	4	MS39324-12-10	96906	177	18
MS39104-2L	96906	118	5	MS39324-12-10	96906	178	6
MS39104-2R	96906	118	6	MS39324-12-16	96906	158	32
MS39157-8	96906	140	28	MS39324-12-16	96906	160	25
MS39157-8	96906	140	33	MS39324-12-16	96906	171	10
MS39167-5	96906	147	32	MS39324-12-16	96906	174	10
MS39167-5	96906	132	39	MS39324-12-16	96906	174	26
MS39167-5	96906	140	5	MS39324-16	96906	158	4
MS39167-5	96906	147		MS39324-20	96906	174	46
MS39167-5	96906	147	15	MS39324-22	96906	171	3
MS39167-5	96906	147	22	MS39324-4-4	96906	182	28
MS39167-5	96906	147	31	MS39324-6-5	96906	254	2
MS39167-5	96906	147	34	MS39324-6-5	96906	254	5
MS39167-5	96906	156		MS39324-6-5	96906	254	8
MS39167-5	96906	156	19	MS39324-6-5	96906	254	19
MS39167-5	96906	156	29	MS39324-6-5	96906	254	22
MS39167-7	96906	147		MS39324-6-5	96906	254	24
MS39167-8	96906	140	25	MS39324-6-5	96906	254	27
MS39230-3	96906	207	68	MS39324-6-5	96906	254	35
MS39254	96906	30	12	MS39324-6-5	96906	254	42
MS39254	96906	185	17	MS39324-6-6	96906	182	4
MS39262-4	96906	132	12	MS39324-6-6	96906	182	109
MS39262-4	96906	132	18	MS39324-8-8	96906	158	47
MS39262-4	96906	132	23	MS39324-8-8	96906	158	70
MS39262-4	96906	132	29	MS39334-16	96906	158	11
MS39262-4	96906	136	5	MS39341-10-8A	96906	192	
MS39262-4	96906	140	18	MS39341-8-8A	96906	192	
MS39262-4A	96906	132	7	MS45104-84	96906	113	61
MS39262-6	96906	152		MS45104-84	96906	113	66
MS39262-6	96906	152		MS45904-51	96906	268	41
MS39262-6	96906	152		MS45904-60	96906	268	38
MS39262-8	96906	192		MS45904-68	96906	276	58
MS39263-12	96906	160		MS45904-69	96906	268	48
MS39263-16	96906	184	15	MS45904-69	96906	260	59
				MS45904-69	96906	268	68
MS39263-20	96906	168		MS45904-69	96906	268	111
MS39263-4	96906	132		MS45904-69	96906	268	139
MS39263-4	96906	132		MS45904-72	96906	268	121
MS39263-4	96906	132		MS45904-73	96906	113	2
MS39263-4	96906	132		MS45904-73	96906	113	25
MS39263-4	96906	132		MS45904-73	96906	117	15
MS39263-4	96906	132		MS45904-73	96906	276	9
MS39263-4	96906	163		MS45904-77	96906	111	120
MS39263-6	96906	163		MS49005-10	96906	189	28

NATIONAL STOCK NUMBER AND PART NUMBER INDEX

PART NUMBER	FSCM	FIG. NO.	ITEM NO.	PART NUMBER	FSCM	FIG. NO.	ITEM NO.
MS49005-10	96906	258	2	MS51967-14	96906	276	84
MS49005-10	96906	258	98	MS51967-14	96906	277	45
MS49005-10	96906	260	2	MS51967-2	96906	8	3
MS49005-10	96906	260	98	MS51967-2	96906	14	3
MS49005-16	96906	89	22	MS51967-2	96906	16	1
MS49005-8	96906	62	2	MS51967-2	96906	16	1
MS49005-8	96906	64	8	MS51967-2	96906	16	6
MS500022	27315	117	13	MS51967-2	96906	18	26
MS51023-49	96906	37	16	MS51967-2	96906	24	19
MS51067-60	96906	219	1	MS51967-2	96906	27	4
MS51073-1	96906	276		MS51967-2	96906	30	3
MS51074-1	96906	16	5	MS51967-2	96906	35	10
MS51113-1	96906	273	2	MS51967-2	96906	72	1
MS51301-1	96906	132	57	MS51967-2	96906	82	3
MS51318-1	96906	113	5	MS51967-2	96906	111	3
MS51326-1	96906	23	36	MS51967-2	96906	111	188
MS51330-1	96906	116		MS51967-2	96906	113	8
MS51500A8	96906	168	30	MS51967-2	96906	121	17
MS51500A8-4	96906	177	25	MS51967-2	96906	122	17
MS51503B8	96906	171	15	MS51967-2	96906	140	3
MS51507A6	96906	163	20	MS51967-2	96906	140	15
MS51517A12	96906	174	40	MS51967-2	96906	140	23
MS51521A8	96906	174	27	MS51967-2	96906	147	38
MS51523A8	96906	171	7	MS51967-2	96906	149	18
MS51523A8	96906	171	12	MS51967-2	96906	156	23
MS51523A8	96906	254	26	MS51967-2	96906	163	39
MS51523A8	96906	254	41	MS51967-2	96906	163	57
MS51531812	96906	178		MS51967-2	96906	174	61
MS51531B8	96906	160	6	MS51967-2	96906	178	71
MS51531B8	96906	160	29	MS51967-2	96906	185	3
MS51531B8	96906	163	3	MS51967-2	96906	191	4
MS51533B12	96906	160		MS51967-2	96906	191	20
MS51533B12	96906	178		MS51967-2	96906	191	25
MS51534A16-12	96906	168	13	MS51967-2	96906	195	6
MS51846-24	96906	145	7	MS51967-2	96906	267	52
MS51846-24	96906	145	48	MS51967-2	96906	267	56
MS51846-58	96906	140	38	MS51967-2	96906	267	64
MS51846-58	96906	149	7	MS51967-2	96906	268	21
MS51846-58	96906	152	48	MS51967-2	96906	268	24
MS51846-58	96906	156	26	MS51967-2	96906	268	27
MS51846-77	96906	136	28	MS51967-2	96906	268	47
MS51846-77	96906	136	48	MS51967-2	96906	268	67
MS51846-81	96906	156	28	MS51967-2	96906	268	110
MS51850-27	96906	111	7	MS51967-2	96906	268	125
MS51850-27	96906	111	14	MS51967-20	96906	9	13
MS51861-24	96906	121	11	MS51967-20	96906	13	14
MS51861-24	96906	122	11	MS51967-20	96906	113	72
MS5L861-45	96906	132	2	MS51967-23	96906	9	10
MS51861-45	96906	132	37	MS51967-23	96906	9	24
MS51861-46	96906	268	10	MS51967-23	96906	9	46
MS51862-56C	96906	276	79	MS51967-23	96906	118	3
MS51873-66	96906	200	5	MS51967-29	96906	9	18
MS51922-17	96906	19	34	MS51967-29	96906	10	6
MS51922-17	96906	19	80	MS51967-3	96906	111	85
MS51953-40B	96906	92	4	MS51967-3	96906	111	89
MS51955-44	96906	86	7	MS51967-3	96906	111	115
MS51955-44	96906	87	1	MS51967-3	96906	178	34
MS51957-63	96906	13	3	MS51967-3	96906	182	137
MS51957-63	96906	13	10	MS51967-3	96906	195	14
MS51957-81	96906	82	1	MS51967-3	96906	268	4
MS51957-81	96906	82	21	MS51967-3	96906	268	12
MS51957-81	96906	91	2	MS51967-3	96906	276	90
MS51959-46	96906	114	1	MS51967-4	96906	42	4
MS51959-81	96906	109	37	MS51967-5	96906	23	42
MS51959-94	96906	109	40	MS51967-5	96906	25	4
MS51967-11	96906	84	6	MS51967-5	96906	86	4
MS51967-14	96906	2	7	MS51967-5	96906	91	4
MS51967-14	96906	8	19	MS51967-5	96906	91	6
MS51967-14	96906	18	15	MS51967-5	96906	113	1
MS51967-14	96906	25	3	MS51967-5	96906	117	16
MS51967-14	96906	26	is	MS51967-5	96906	268	1
MS51967-14	96906	40	3	MS51967-5	96906	268	34
MS51967-14	96906	88	26	MS51967-5	96906	268	120
MS51967-14	96906	88	38	MS51967-6	96906	111	171
MS51967-14	96906	90	36	MS51967-6	96906	195	1
MS51967-14	96906	93	36	MS51967-8	96906	12	6
MS51967-14	96906	113	62	MS51967-8	96906	17	4
MS51967-14	96906	113	67	MS51967-8	96906	17	21
MS51967-14	96906	156	16	MS51967-8	96906	17	37
MS51967-14	96906	168	36	MS51967-8	96906	17	43
MS51967-14	96906	189	58	MS51967-8	96906	17	48

NATIONAL STOCK NUMBER AND PART NUMBER INDEX

PART NUMBER	FSCM	FIG. NO.	ITEM NO.	PART NUMBER	FSCM	FIG. NO.	ITEM NO.
MS51967-8	96906	17	53	MS75004-1	96906	111	
MS51967-8	96906	18	21	MS75004-1	96906	111	
MS51967-8	96906	18	33	MS75004-1	96906	11	103
MS51967-8	96906	18	37	MS75004-1	96906	111	108
MS51967-8	96906	19	9	MS75004-2	96906	24	54
MS51967-8	96906	19	14	MS75004-2	96906	111	
MS51967-8	96906	19	31	MS75004-2	96906	111	
MS51967-8	96906	19	65	MS75004-2	96906	111	109
MS51967-8	96906	19	76	MS75021-2	96906	111	54
MS51967-8	96906	20	4	MS75058-1	96906	24	20
MS51967-8	96906	20	12	MS75058-1	96906	11	117
MS51967-8	96906	20	26	MS75062-1	96906	147	40
MS51967-8	96906	21	4	MS90399	96906	23	37
MS51967-8	96906	21	21	MS59048-173	96906	118	16
MS51967-8	96906	21	38	MS59048-178	96906	118	18
MS51967-8	96906	21	43	MS90530-1	96906	32	20
MS51967-8	96906	32	37	MS90725-1	96906	185	1
MS51967-8	96906	32	40	MS90725-1	96906	195	16
MS51967-8	96906	35	19	MS90725-10	96906	152	17
MS51967-8	96906	37	1	MS90725-10	96906	156	21
MS51967-8	96906	47	3	MS90725-106	96906	111	190
MS51967-8	96906	87	2	MS90725-108	96906	184	16
MS51967-8	96906	89	11	MS90725-109	96906	113	64
MS51967-8	96906	89	15	MS90725-110	96906	45	12
MS51967-8	96906	97	3	MS90725-111	96906	8	18
MS51967-8	96906	103	1	MS90725-111	96906	81	1
MS51967-8	96906	117	7	MS90725-111	96906	113	60
MS51967-8	96906	117	12	MS90725-111	96906	16	3
MS51967-8	96906	145	9	MS90725-111	96906	277	43
MS51967-8	96906	156	55	MS90725-113	96906	11	5
MS51967-8	96906	174	70	MS90725-113	96906	178	1
MS51967-8	96906	177	25	MS90725-114	96906	25	1
MS51967-8	96906	178	42	MS90725-114	96906	40	1
MS51967-8	96906	194	5	MS90725-114	96906	189	56
MS51967-8	96906	199	22	MS90725-114	96906	28	7
MS51967-8	96906	267	38	MS90725-114	96906	261	140
MS51967-8	96906	268	54	MS90725-115	96906	113	65
MS51967-8	96906	268	113	MS90725-116	96906	90	34
MS51967-8	96906	268	132	MS90725-116	96906	93	14
MS51967-8	96906	271	28	MS90725-118	96906	169	344
MS51967-9	96906	171	40	MS90725-119	96906	88	25
MS51967-9	96906	194	11	MS90725-119	96906	88	37
MS51967-9	96906	276	96	MS90725-12	96906	147	17
MS51968-11	96906	57	5	MS90725-129	96906	2	6
MS51968-11	96906	193	20	MS90725-13	96906	113	10
MS51968-15	96906	93	10	MS90725-13	96906	268	26
MS51968-15	96906	93	16	MS90725-13	96906	268	69
MS51968-15	96906	102	16	MS90725-13	96906	268	127
MS51968-2	96906	49	27				
MS51968-2	96906	97	26	MS90725-15	96906	267	58
MS51968-2	96906	115	8	MS90725-156	96906	178	26
MS51968-2	96906	132	60	MS90725-16	96906	111	122
MS51968-2	96906	267	40	MS90725-16	96906	113	73
MS51968-2	96906	267	46	MS90725-162	96906	13	3
MS51968-20	96906	97	10	MS90725-162	96906	13	26
MS51968-20	96906	120	14	MS90725-162	96906	13	34
MS51968-20	96906	121	21	MS90725-162	96906	193	1
MS51968-20	96906	122	21	MS90725-163	96906	109	4
MS51968-23	96906	163	9	MS90725-163	96906	109	26
MS51968-3	96906	163	49	MS90725-163	96906	109	29
MS51968-5	96906	113	24				
MS51968-8	96906	85	28	MS90725-17	96906	163	54
MS51968-8	96906	86	22	MS90725-17	96906	267	54
MS51968-8	96906	87	26				
MS51968-8	96906	96	7	MS90725-189	96906	9	43
MS51968-8	96906	267	13	MS90725-189	96906	254	62
MS51969-3	96906	111	119	MS90725-19	96906	140	21
MS51970-3	96906	27	12	MS90725-2	96906	149	36
MS53000-1	96906	268	60	MS90725-200	96906	9	22
MS53004-1	96906	157		MS90725-235	96906	10	5
MS53007-1	96906	147	3	MS90725-29	96906	23	33
MS53007-1	96906	147	53	MS90725-29	96906	269	1
MS53007-2	96906	147	4	MS90725-307	96906	15	26
MS53007-2	96906	149	3	MS90725-31	96906	84	1
MS53015-1	96906	117	1	MS90725-31	96906	103	15
MS53015-2	96906	272	8	MS90725-31	96906	117	14
MS53046-3	96906	35	15	MS90725-32	96906	147	58
MS53047-1	96906	116	10	MS90725-32	96906	269	3
MS62069/1-2	96906	111	68	MS90725-35	96906	61	3
MS62069/2-1	96906	111	69	MS90725-36	96906	7	1
MS75004-1	96906	24	55				

SECTION IV

TM 5-3810-295-20P, C1

NATIONAL STOCK NUMBER AND PART NUMBER INDEX

PART NUMBER	FSCM	FIG. NO.	ITEM NO.	PART NUMBER	FSCM	FIG. NO.	ITEM NO.
MS90725-36	96906	268	122				
MS90725-38	96906	23	39				
MS90725-4	96906	17	31				
MS90725-4	96906	17	63				
MS90725-4	96906	19	24				
MS90725-4	96906	21	14				
MS90725-4	96906	21	31	MS90725-61	96906	19	79
MS90725-4	96906	111	113	MS90725-62	96906	19	33
MS90725-40	96906	177	32	MS90725-62	96906	184	9
MS90725-41	96906	161	1	MS90725-62	96906	221	9
MS90725-42	96906	62	5	MS90725-62	96906	224	13
MS90725-46	96906	252	20	MS90725-62	96906	267	9
MS90725-47	96906	160	38	MS90725-64	96906	17	12
MS90725-48	96906	111	168	MS90725-64	96906	28	5
MS90725-5	96906	30	1	MS90725-64	96906	32	35
MS90725-5	96906	35	8	MS90725-65	96906	156	53
MS90725-5	96906	268	6	MS90725-65	96906	224	27
MS90725-5	96906	268	9	MS90725-66	96906	26	15
MS90725-5	96906	268	14	MS90725-66	96906	49	3
MS90725-5	96906	268	23	MS90725-66	96906	109	13
MS90725-5	96906	268	49	MS90725-67	96906	221	1
MS90725-5	96906	268	58	MS90725-68	96906	97	1
MS90725-5	96906	268	112	MS90725-69	96906	168	20
MS90725-5	96906	268	138	MS90725-69	96906	267	36
MS90725-50	96906	147	36	MS90725-7	96906	140	1
MS90725-55	96906	23	19	MS90725-7	96906	140	13
MS90725-55	96906	103	6	MS90725-71	96906	224	5
MS90725-57	96906	17	34	MS90725-71	96906	224	12
MS90725-57	96906	17	45	MS90725-71	96906	224	21
MS90725-57	96906	21	44	MS90725-72	96906	178	69
MS90725-57	96906	27	1	MS90725-74	96906	49	4
MS90725-57	96906	27	8	MS90725-74	96906	229	9
MS90725-57	96906	273	60	MS90725-76	96906	158	26
MS90725-58	96906	20	33	MS90725-8	96906	8	1
MS90725-58	96906	20	40	MS90725-8	96906	24	17
MS90725-58	96906	31	5	MS90725-8	96906	111	1
				MS90725-8	96906	111	87
MS90725-58	96906	89	7	MS90725-8	96906	177	23
MS90725-58	96906	120	1	MS90725-8	96906	182	139
MS90725-58	96906	268	15	MS90725-8	96906	267	50
MS90725-58	96906	268	18	MS90725-8	96906	268	30
MS90725-58	96906	268	56	MS90725-83	96906	32	41
MS90725-58	96906	268	115	MS90725-85	96906	191	38
MS90725-58	96906	271	26	MS90725-87	96906	182	172
MS90725-58	96906	277	5	MS90725-89	96906	184	1
MS90725-59	96906	17	1	MS90725-9	96906	174	68
MS90725-59	96906	17	18	MS90725-92	96906	168	32
MS90725-59	96906	17	40	MS90726-1	96906	49	25
MS90725-59	96906	17	50	MS90726-1	96906	182	36
MS90725-59	96906	43	6	MS90726-1	96906	182	52
MS90725-59	96906	65	9	MS90726-1	96906	182	68
				MS90726-1	96906	182	84
				MS90726-1	96906	182	97
				MS90726-1	96906	182	114
				MS90726-1	96906	182	127
				MS90726-10	96906	132	58
				MS90726-11	96906	272	3
				MS90726-111	96906	102	13
				MS90726-113	96906	90	13
				MS90726-113	96906	90	15
				MS90726-113	96906	91	17
				MS90726-113	96906	93	13
				MS90726-113	96906	93	15
				MS90726-113	96906	102	15
				MS90726-114	96906	90	17
				MS90726-114	96906	93	17
				MS90726-114	96906	102	17
				MS90726-115	96906	95	8
				MS90726-115	96906	96	8
				MS90726-168	96906	120	12
				MS90726-168	96906	121	19
				MS90726-168	96906	122	19
				MS90726-170	96906	113	70
				MS90726-33	96906	113	3
				MS90726-57	96906	32	4
				MS90726-58	96906	82	13
				MS90726-59	96906	186	17
				MS90726-62	96906	86	20
				MS90726-62	96906	87	24
				MS90726-62	96906	95	5

NATIONAL STOCK NUMBER AND PART NUMBER INDEX

PART NUMBER	FSCM	FIG. NO.	ITEM NO.		PART NUMBER	FSCM	FIG. NO.	ITEM NO.
MS90726-62	96906	96	5	P10-6589		18265	194	17
MS90726-62	96906	117	4	P11-3320		18265	194	19
MS90726-62	96906	199	19	P16718		18265	31	20
MS90726-64	96906	46	1	P16727		18265	31	15
MS90726-64	96906	117	9	P16729		18265	31	14
MS90726-65	96906	85	25	P16731		18265	31	
MS90726-67	96906	95	6	P16732		18265	31	13
MS90726-67	96906	96	6	P17804		18265	194	15
MS90726-68	96906	97	39	P18464		18265	194	18
MS90726-8	70281	276	57	P4195		18265	31	12
MS90726-85	96906	84	12	P5301		18265	31	19
MS90726-85	96906	103	17	QS3267-370		61112	185	
MS90726-90	96906	252	9	QS3267-879		61112	30	
MS90727-192	96906	120	16	RRW410 TYP-1 CL2		81348	1	18
MS90727-192	96906	121	23	RS-80325-MSC		73484	17	35
MS90727-192	96906	122	23	RS62200MSC		73494	109	39
MS90727-34	96906	25	10	RS80325MSC		73484	17	2
MS90727-39	96906	254	30	RS80325MSC		73484	17	19
MS90727-87	96906	199	17	RS80325MSC		73484	17	51
MS90727-91	96906	219	17	RS80325MSC		73484	18	20
MS90728-14	96906	163	37	RS80325MSC		73484	18	32
MS90728-17	96906	149	16	RS80325MSC		73484	18	36
MS90728-162	96906	254	60	RS80325MSC		73484	19	8
MS90728-189	96906	9	8	RS80325MSC		73484	19	13
MS90728-191	96906	254	58	RS80325MSC		73484	19	30
MS90728-33	96906	31	9	RS80325MSC		73484	19	64
MS90728-33	96906	63	1	RS80325MSC		73484	19	75
MS90728-33	96906	64	16	RS30325MSC		73484	20	3
MS90728-62	96906	43	7	RS80325MSC		73484	20	11
MS90728-63	96906	63	10	RS80325MSC		73484	20	25
MS90728-64	96906	53	4	RS80325MSC		73484	21	3
M1283	61208	40	45	RS80325MSC		73484	21	19
M1284	61208	40	44	RS80325MSC		73484	21	37
M1292A	61208	40	46	RS80325MSC		73484	21	42
M1930F	61208	40	49	RS80325MSC		73484	36	26
2002AY	61208	40	47	RXGM03-10S53		62983	173	2
2023F	61208	40	59	R08934		46529	26	
M2027AN	61208	40	42	R1202-013		99185	169	1
M2051AE	61208	40	66	SA4751		33525	15	3
M2051K	61208	40	18	5A4751		33525	271	3
M2051X	61208	40	9	SA6340		98440	34	17
M24665-419	96906	102	8	SC1692		01843	12	25
M2933	92863	184		S721201		01843	12	24
M2933-1	92863	184	19	SP1079-54		60703	131	
M2933-2000-2	92863	184	22	5P7211		01843	12	18
M2933-4	92863	184	23	SP8558		50988	165	18
M2933-5110K	92863	184	20	5R721023A		01843	12	13
M2933-8	92863	184	18	SST4H		06383	111	24
M449	13445	38	26	SST4H		06853	111	58
M491	13445	16	12	SW7224		01843	38	13
M503	61208	40	52	S1004		15434	229	28
MS52525/17-20	81349	184		S1054		15434	229	27
M628	13445	12	28	S172B		15434	224	34
M639B	61208	40	62	S181B		15434	229	1
M874-46ZT	60703	131	4	S199B		15434	224	28
NT1155	01843	12	17	S200		15434	219	2
NT8407	75497	26	11	S223		15434	253	2
N8463	75497	34	1	S2268		15434	228	20
N11075A	40342	157	3					
N11728BJ	06721	157	28	S3050		15434	221	23
N11728CK	06721	157	21	S509		11083	35	17
N11728CT	06721	157	22	S602		15434	229	2
N11728GH	06721	157	20	S604		15434	224	22
N11728GH	06721	157	25	S908		15434	224	11
N1851A	40342	157	7	S908		15434	224	17
N1941R	40342	157	23	S908		15434	224	33
P402-22	13548	113		S908		15434	243	17
PF110-4-2	98660	82	49	S910B		15434	229	25
PL3	13548	111	13	S910B		15434	240	24
PL3	13548	111	19	S910B		15434	244	12
PL3	13548	113	49	S911B		15434	221	26
PL3	13548	121	14	S911B		15434	224	18
PL3	13548	122	14	S911B		15434	224	31
PS015	50988	163	30	S911B		15434	230	8
P01-6735	18265	31	16	S911B		15434	244	13
P10-0808	18265	194	14	S915A		15434	224	19
P10-1467	18265	31	17	S915A		13454	224	41
P10-5533	18265	31	2	S946		15434	229	23
P10-5534	18265	194	8	S962		15434	243	18
P10-5609	18265	31	4	S962		15434	251	2
P10-5611	18265	194	2	S964		15434	22	16
P10-6329	18265	194	16	S995		15434	224	32

SECTION IV

NATIONAL STOCK NUMBER AND PART NUMBER INDEX

PART NUMBER	FSCM	FIG. NO.	ITEM NO.	PART NUMBER	FSCM	FIG. NO.	ITEM NO.
S995		240	26	100J4332	27315	38	
S995	15434	244	14	100N2480F1	27315	8	
TBF22-1SPS	31746	24	11	100N2574-1	27315	11	
TBF22-28PS	31746	24	12	100N2580-1	27315	11	
TBF24-2008-24PS	31746	24	15	100N2603	27315	12	
T409-1	61112	185	21	100T260	27315	254	33
T410	61112	185	20	100001	09704	25	
T60	70040	47		10010B410	79470	191	57
WA1216	01843	12	26	100124	19207	219	14
WA1654	01843	12	19	101031A	40342	157	9
WA1793	99066	12	21	101318A	40342	157	17
W1A721033	01843	12	16	101319A	40342	157	18
WF-2013	33457	250	3	1014458	70281	276	
WF2051	33457	28	4	1014459	70281	276	109
WF2051	33457	250	2	101489	73370	252	7
WWC24K2633	01843	12	27	101489	73370	252	18
WWC440	81348	224	2	101502A	40342	157	13
WWT775	81349	132		101514C	40342	157	32
WWT775	81349	132		101650A	40342	157	14
WWT775	81349	132		102458	73370	252	10
WWT775	81349	132		10381-4	30327	145	47
WWT775	81349	136	46	103092	72582	45	6
WWT775	81349	140	7	103320	72582	66	2
WWT775	81349	145	17	103321	72582	65	5
WWT775	81349	147	16	103321	72852	46	2
WWT775	81349	147	22	103641	72582	46	4
WWT775	81349	156		103647	72502	47	4
WWT775	81349	156		103647	72582	61	9
X1429	70485	268	45	104398	73370	251	10
X349	33323	86	34	104399	73370	251	9
X349	33323	87	30	104500	73370	251	7
Z99036	43334	8	11	104501	73370	251	8
0169D009	70281	276	12	104503	73370	251	13
01872-27NT27WC	01843	12	11	104623	15434	252	1
028264	77640	128	12	104695	73370	251	6
029031	77640	125	5	104790	15434	252	6
029037	77640	125	3	104975	73370	252	8
0301G016	70281	276	78	105X4	79470	82	5
040013	77640	125	8	105X4	79470	89	28
063TV058	27315	36	9	105X5	79470	82	
0801S077	70281	276	93	105X5	79740	82	
094V001	27315	13	24	106023	03504	260	100
				106326	73370	251	12
1-14J1059	27315	7	23	106498	73370	252	4
1-20Q48	27315		168	106498	73370	252	13
1-20U21	27315	178		107010	03504	258	60
1-206P173	27315	87	15	107010	03504	260	60
1-4SHPS	30780	127	34	10706-20A2	97403	9	3
1-4SHPS	30780	128	1	1071	62983	181	1
1-4X1-2	10281	276	22	107147	15434	252	
1-440258D	27315	192	5	107947	15434	223	4
1-440294D	27315	192	12	107981	15434	236	1
1-56Q4D2	27315	273	17	108X10	45681	180	6
1-60470-001	71044	270	17	108330	15434	219	4
1-60475-001	71044	270	21	108608	72582	64	6
1-8X3-8	70281	276	49	108722	15434	229	
1-820N28	27315	156	29	10885172	19207	269	16
1-820N34D6	27315	156	41	109108	73370	25	1
1-820N63D1	27315	156	37	109155	15434	267	42
1-820N64D1	27315	156	36	10929868	19207	43	14
1-820N64D7	27315	156	39	11-27P2427	27315	12	32
1-820P442	27315	163		11-27P2668	27315	23	43
1-906N34	27315	19	22	11H15	12603	258	79
1-906N34	27315	21	29	11J2601	27315	81	8
10-27P2427	27315	12	31	U1J2602	27315	81	9
10-32X3-8	70281	276	70	11J2603	27315	81	10
10-350349-203	77820	71	37	11J2604	27315	81	7
10F02	12603	260	1	11J2605	27315	81	5
10F16	12603	207	8	11J2606	27315	81	4
10F2	12603	258	1	11N2132	27315	11	29
10F4J	70411	145	21	11N2137	27315	81	3
10H25	12603	257	13	11N2138	27315	81	6
10H25	12603	258	58	11P1690	27315	11	16
10H25	12603	258	69	11P1691	27315	11	15
10H25	12603	260	58	11081-2-1-4	30327	149	56
10H25	12603	260	69	110907	15434	243	15
10Q23D4	27315	220	1	1114857	16764	42	
100J4315	27315	24		111557	82271	166	
100J4321-1	27315	81		111559	82271	166	15
100J4329-1	27315	23		111560	82271	166	12
				111560	82271	166	20

NATIONAL STOCK NUMBER AND PART NUMBER INDEX

PART NUMBER	FSCM	FIG. NO.	ITEM NO.	PART NUMBER	FSCM	FIG. NO.	ITEM NO.
1119870	16764	111	189	13205E3874-1	97403	145	5
112126	24617	68	4	13205E3886	97403	178	12
1131-0304	82271	166	18	13205E3917	97403	149	6
113175	72582	57	7	13205E3920	97403	131	
113359	12603	258	66	13205E3922-1	97403	178	
113359	12603	260	66	13205E3922-2	97403	168	
113363	12603	258	61	13205E3937-2	97403	171	
113363	12603	260	61	13205E3937-2	97403	177	12
113364	12603	258	61	13205E3937-2	97403	182	19
113364	12603	260	61	13205E4323	97403	178	22
113371	12603	258	13	13205E4334	97403	192	10
113371	12603	260	13	13205E4420-1	97403	158	1
114547	72582	57	3	13205E4420-1	97403	158	30
114850	15434	229	4	13205E4420-1	97403	158	45
11613407-2	19207	44	1	13205E4420-1	97403	158	68
117049	72582	65	6	13205E4421-1	97403	120	5
117049	72852	46	3	13205E4421-1	97403	8	2
117049	97907	32	6	13205E4421-1	97403	158	31
117184	03504	260	102	13205E4421-1	97403	158	44
117185	12603	260	101	13205E4421-1	97403	158	69
118831	12603	258	14	13205E4541	97403	268	72
118831	12603	260	14	13206E2119	97403	118	17
119096	24617	89	19	13206E3184	97403	124	
119469	12603	258	96	13206E3303	97403	268	103
119469	12603	260	96	13206E4482-2	97403	156	17
119470	03504	258	10	13206E5160	97403	120	
119470	03504	260	10	13206E5160	97403	121	
119496	03504	260	105	13206E5193	97403	267	1
119497	03504	260		13206E5351	97403	11	45
119542	03504	260	104	13208F6453	97403	267	49
12-10C50XS	30780	178	62	13208E6457	97403	267	14
12BCAXC	70434	178	1	13208E6521	97403	126	26
12H15	03504	258	62	13208E6593	97403	254	48
12S6BXSS	30780	178	5	1320886789	97403	174	5
120217	72582	45	8	132169498	97403	193	2
1203R001	70281	276	53	132169538	97403	194	
1203R001	70281	276	77	13212E4305	97403	38	10
1203R001	70281	276	81	13212E4472-1	97403	111	9
1205G001	70281	276	52	13212E4472-1	97403	111	16
1205R001	70281	276	82	13212F4472-1	97403	111	40
1205R011	70281	276	76	13212E4472-1	97403	111	67
121214	03504	258	99	13212E4473	97403	111	8
121214	03504	260	99	13212E4473	97403	111	15
1216R004	70281	276	37	13212E4473	97403	111	39
1216R004	70281	276	44	13212E4473	97403	111	66
1216R004	70281	276	64	13212E4473	97403	111	204
1216R004	70281	276	69	13213E9101	97403	168	
1216R008	72279	276	18	13213F9101	97403	168	
1219R003	70281	276	17	13213E9136	97403	112	10
1219R004	70281	276	72	13213E9159	97403	120	11
122366	72582	58	10	13213E69159	97403	121	8
122913	70281	276	19	13213E9159	97403	122	8
12483	13644	17	44	13213E9201	97403	126	27
1251	24455	38	30	13213E9212	97403	111	41
1251	24455	114	4	13213E9213	97403	111	17
1251	73331	116	5	13213E9216	97403	112	3
125673	62983	172	2	13213E9243	97403	191	14
125674	62983	172	4	13213E9243	97403	191	43
128903	70281	276	67	13213F9243	97403	191	61
128903-1	70281	276	66	13213E9356	97403	267	65
13T271	27315	18	9	13213E9360-3	97403	267	41
1315	S8440	193	26	13213E9403	97403	186	13
13205E3212	97403	173		13213E9434	97403	186	11
13205E3312-1	97403	191	17	13213E9441	97403	111	206
13205E3459	97403	178	30	13213E9453	97403	175	
13205E3464	97403	186	14	13213F9487	97403	179	
13205E3780-1	97403	149	42	13213E9490	97403	111	
13205E3838-3	97403	132	30	13213E9520	97403	193	24
13205E3838-3	97403	132	50	13213E9522	97403	193	12
13205E3838-3	97403	132	52	13213E9572	97403	186	16
13205E3838-3	97403	136	10	13213E9754	97403	170	
13205E3838-3	97403	136	14	13213F9799-1	97403	160	14
13205E3838-3	97403	136	47	13215E3578	97403	268	80
13205E3838-3	97403	156	10	13215E4518	97403	268	64
13205E3840	97403	132	8	13215E3621	97403	111	43
13205E3840	97403	132	25	13215E7621	97403	111	65
13205E3843-1	97403	152	47	13215E7622-14	97403	111	104
13205E3843-3	97403	149	8	13215E7622-15	97403	111	101
13205E3847-1	97403	149	54	13215E7622-16	97403	111	107
13205E3855-1	97403	147	78	13215E7622-17	97403	111	111
13205E3874-1	97403	136	27				

SECTION IV

NATIONAL STOCK NUMBER AND PART NUMBER INDEX

PART NUMBER	FSCM	FIG. NO.	ITEM NO.	PART NUMBER	FSCM	FIG. NO.	ITEM NO.
13215E7622-18	97403	111	112	13219E0605	97403	178	38
13215E7622-19	97403	111	110	134039	70281	276	92
13215E7622-21	97403	111	98	134045	70281	276	107
13215E7622-23	97403	111	217	134046	79281	276	100
13215E7622-32	97403	111	219	134063	02880	129	3
13215E7638-5	97403	182		134063	02880	255	9
13215E7641-1	97403	132	15	134063	03504	256	5
13215E7641-1	97403	132	21	134063	03504	256	15
13215F7641-1	97403	132	26	134063	03504	257	5
13215E7641-1	97403	152		134063	03504	257	10
13215E7641-1	97403	152		134085	70281	276	56
13215E7641-1	97403	156	9	134108	70281	276	40
13215E7642-6	97403	132	5	134109	70281	276	45
13215E7642-6	97403	137	10	134130	15434	219	9
13215E7642-6	97403	132	16	134140	70281	276	59
13215E7642-6	97403	132	20	136568	62983	173	7
13215E7642-6	97403	132	27	137397	72582	79	29
13215E7642-6	97403	136	3	137401	72582	60	4
13215E7642-6	97403	152		137407	72582	32	14
13215E7644	97403	267	45	137407	72582	32	19
13215E7647-1	97403	158		137421	72582	52	2
13215E7647-1	97403	158		137423	72582	32	12
13215E7647-1	97403	158		137423	72582	32	18
13215E7647-1	97403	158		137795	15434	253	3
13215E7647-1	97403	158		137896	15434	219	12
13215E7647-1	97403	158		139472	73370	252	5
13215E7647-1	97403	158		14H754	27315	17	8
13215E7647-1	97403	158		14J1216	27315	23	30
13215E7647-1	97403	158		14J1217	27315	18	22
13215E7647-1	97403	158		14N1796	27315	7	22
13215F7647-1	97403	158		14N2107	27315	23	21
13215E7647-1	97403	171		14N2108	27315	23	75
13215E7653-5	97403	182		14N2109	27315	23	9
13215E9952	97403	193	7	14N211	27315	20	28
13215E9969	97403	112	8	14P2538	27315	38	9
13215E970	97403	112	7	14P2539	27315	109	3
13216E7855	97403	169		14P2541D1	27315	23	27
13216E7856	97403	181		14P2541D2	27315	23	16
13216F7862-1	97403	184		14P2541D3	27315	23	22
13216E8020	97403	165		14057	27315	194	7
13216E9542	97403	166		14074	27315	126	37
13217E3077	97403	9	28	1471610	27315	8	9
13217E3079-3	97403	9	19	14T1663	27315	31	3
13217E3079-4	97403	9	20	14U90	27315	112	
13217F3081	97403	9	21	14U94	27315	26	12
1321763083	97403	9	25	14U95	27315	17	10
13217E3084-2	97403	9	14	14220901	27315	23	11
13217E3085-2	97403	9	27	140855	97907	49	29
13217E3151	97403	182	140	142383	73370	251	5
13217E3153	97403	268	52	1425	96509	1	3
13217E6260	97403	9		1426	96509	1	17
1321766262	97403	9	50	1428	98440	34	8
				142884	73370	251	4
13217E6679-2	97403	9	15	143087	15434	251	19
13217E6279-3	97403	9	16	143212	24617	85	2
13217E6279-4	97403	9	11	143212	24617	87	23
13217E6283	97403	9	42	144X8X8X6	72216	149	12
13217E6285	97403	9	40	144X8X8X6	72216	149	15
13217E6287	97403	9	34	145X6X6X8	72216	152	49
13217E6288	97403	9	36	145X6X6X8	72216	156	25
13217E6289	97403	9	26	148376	15434	229	22
13217E6704-16	97403	111	99	149557	73370	252	12
13217E6704-35	97403	111	100	15-100J4315	27315	24	1
13217E6704-35	97403	111	116	15F4J	70411	132	24
13217E6704-8	97403	111	202	15F4J	70411	136	6
13217E6705-17S	97403	111	18	15F4J	70411	136	16
13217E6705-28S	97403	111	76	15F4J	70411	140	12
13217E6707-17P	97403	111	49	15P78701	27315	97	8
13217E6707-30P	97403	111	195	1503536	72582	46	8
13217E6911	97403	193	7	1505	98440	34	16
13211E7540	97403	9	31	151328	73370	252	11
13218E0001-302	97403	112	2	1517WFM	98440	34	15
13218E0110-15	97403	149	55	151809	73370	252	17
13218F0114-15	97403	140	39	153526	15434	251	
13218E9286-2	97403	132	4	154005	62983	173	12
13218E9286-2	97403	136	2	154005	62983	173	3
13218E9290	97403	111	91	154012	62983	173	4
13219E0553	97403	267	21	154130	62983	175	5
13219E60569	97403	191	31	154130	62983	179	2
13219E0574	97403	191	3	154141	62983	173	19
				154615	15434	219	11

SECTION IV

NATIONAL STOCK NUMBER AND PART NUMBER INDEX

PART NUMBER	FSCM	FIG. NO.	ITEM NO.	PART NUMBER	FSCM	FIG. NO.	ITEM NO.
154638	15434	219	16	168367	62983	173	18
156A	19557	24	5	169-100J4314	27315	34	6
1568211	72582	45	3				
158-11	30226	272	5				
158-14	30226	272	7	17-2915N20F1	27315	86	35
158-15	30226	272	14	17-2915N20F1	27315	87	29
158A	30226	272	22	17C1236H	03504	258	67
158B2	30226	272	17	17C1236H	12603	260	67
158C	30226	272	18	17H274	27315	88	17
158D	30226	272	19	17H274	27315	88	21
158E	30226	272	13	17H286	27315	85	35
158EXU	30226	272		17H286	27315	91	5
158F1	30226	272	20	17Q12	27315	254	12
158G	02261	272	21	17TT224	27315	103	29
158H3	30226	272	10	17Z277	27315	97	13
158I	30226	272	11	17Z206D4	27315	23	15
158J1	30226	272	9	17Z317	27315	91	9
15851-10	98441	22	7	17Z317	27315	101	1
16-100J4315	27315	24	2	17Z378	27315	95	4
16C50XS	30780	184	8	17Z378	27315	96	4
16F06	03504	258	97	17Z438	27315	10	4
16F06	03504	260	97	1726-1610	80538	15	21
16J900	27315	38	29	17288	95879	80	11
16J901	27315	38	31	175950	15434	229	24
16J911	27315	113	63	176366	73370	252	14
16J912	27315	113	68	1771-16J	60703	131	16
16N1592	27315	7	24	1772A2	80625	224	8
16N1911-1	27315	35	22	178079	15434	229	31
16N1956	27315	30	15	178551	72582	43	9
16N244	27315	109	18	178551	72582	43	12
16P2810	27315	36	27	179308	15434	221	7
16P2818	27315	36	24	179309	15434	221	20
16P9852	27315	24	16	179347	62983	173	13
16P3860	27315	35	1	179803	72582	49	8
16P3862	27315	32	43	18H3892D133	27315	109	36
16P3860	27315	36	35	18H3892D134	27315	109	35
16P3869	27315	191	28	18H3892D26	27315	97	19
16Q35D4	27315	194	6	18H3892D264	27315	97	21
16T4090	27315	37	13	18H3892D265	27315	97	20
16T5067	27315	26	21	18H3892D287	27315	97	22
16T5081	27315	23	54	18H3892D398	27315	12	3
16T5085	27315	23	35	18P4038	27315	8	1
16T5096	27315	37	24	18P4263	27315	26	3
16Z410	27315	268	142	18P930D32	27315	97	41
16Z416	27315	34	3	18P931D156	27315	2	9
1603012	00447	13	38	18P933D18	27315	85	34
160334-1	78947	274	13	18P933D30	27315	87	21
160334-1	78947	275	13	18P933D34	27315	87	22
160334-2	78947	274	11	18P933D35	27315	85	15
160334-2	78947	275	11	18P933D43	27315	85	21
160334-3	78947	274	6	18P933D52	27315	91	40
160734-3	78947	275	6	18P933D85	27315	85	22
160334-4	78947	274	2	18P933D93	27315	85	13
160334-4	78947	275	2	18P949D612	27315	11	11
160334-5	78947	274	1	18P949D86	27315	11	9
160334-5	78947	275	1	18Q105D27	27315	267	5
160334-6	78947	274	5	18Q106D39	27315	191	44
160334-6	78947	275	5	18Q110D115	27315	122	4
160334-8	78947	274	18	18T1058	27315	12	7
160334-9	78947	275	18	18T1079	27315	8	5
160338	78947	274		18T11167D1	27315	277	20
160338	78947	275		18T11215	27315	34	21
160367	78947	274	17	18T3563	27315	19	60
160367	78947	275	17	18T5035	27315	109	15
160403-1	78947	274	9	18T6700D20	27315	90	32
160403-1	78947	275	9	18T6700D20	27315	93	32
160403-2	78947	274	10	18T6702	27315	109	8
160403-2	78947	275	10	18T6720	27315	109	10
160571	62983	173	22	18T6935	27315	109	6
160861	15434	253	5	18T8438C1	27315	97	12
1610BL	95879	197	21	18T8653D1	27315	17	30
1610BL	95879	277	71	18T8653D1	27315	17	62
161466	78947	274		18T8653D1	27315	19	21
161467	78947	275		18T8653D1	27315	21	13
1627B	95879	109	7	18T8653D1	27315	21	30
162741	62983	173	6	18T8653D2	27315	17	25
166360	62983	173	20	18T8653D2	27315	17	57
167165	15434	251	18	18T8653D2	27315	19	18
1679-6	33043	15		18T8653D2	27315	21	8
168-100J4314	27315	34	5	18T8653D2	27315	21	25

NATIONAL STOCK NUMBER AND PART NUMBER INDEX

PART NUMBER	FSCM	FIG. NO.	ITEM NO.	PART NUMBER	FSCM	FIG. NO.	ITEM NO.
18T8653D3	27315	17	28	196887	15434	221	6
18T8653D3	27315	17	60	196964	15434	228	7
18T8653D3	27315	19	23	196985	15434	224	7
18T8653D3	27315	21	11	196985	15434	224	23
18T8653D3	27315	21	28	2-20UJ21	27315	178	
18Z2075D10	27315	17	41	2MA4ZMB	70434	132	1
18Z2075D8	27315	16	4	2MA4ZMB	70434	132	13
18Z2432	27315	113	30	2MA4ZMB	70434	132	56
18Z22434	27315	267	6	2MA4ZMB	70434	136	15
18Z2444D1	27315	113	26	2MA4ZMB	70434	140	19
18Z2444D2	27315	268	124	2M4ZMB	70434	192	4
180150	72582	43	1	2M4ZNB	70434	192	16
180372	15434	229	3	2X346	40342	157	10
180372	15434	229	13	20848701-114	41625	30	5
180381	15434	224	16	20848701-138	41625	37	14
180381	15434	224	37	20H1614D4	27315	17	13
1807-1600	80538	15	23	20H1614D4	27315	21	48
1807-1600	80538	271	23	20H1687D9	27315	17	6
180878	15434	253	6	20H1935D9	27315	91	39
181371	72582	65	2	20H33	27315	91	7
181377	72582	65	3	20N252D1	27315	26	17
181792	62983	175	4	20N252D2	27315	26	16
181792	62983	179	1	20Q42	27315	206	6
183913	15434	221	22	20Q43015	27315	149	23
185347	15434	229	29	20Q43015	27315	149	32
185814	15434	229	19				
186262	72582	63	13	20Q4602	27315	178	64
186348	15434	221	12	20Q48	27315	168	5
186618	72582	64	12	20Q49	27315	191	10
186619	72582	64	1	20Q51	27315	191	11
186625	72582	66	1	20Q52	27315	191	9
186780	15434	224	9	20Q53	27315	191	32
187697	15434	221	13	20Q55	27315	191	33
189551	15434	224	15	20Q56	27315	191	17
189561	15434	224	30	20Q57	27315	191	40
189565	15434	224	10	20Q59	27315	111	5
189565	15434	224	26	20Q62	27315	268	89
189566	15434	224	20	20Q63	27315	268	109
19F16	03504	200	2	20Q64	27315	195	10
19F50D90	27315	91	28	20Q67-D17	27315	182	154
19F54D17	27315	87		20Q67-D17	27315	182	174
19F55D47	27315	91	35	20Q67D17	21315	182	160
19F57D13	27315	11	4	20Q69	27315	268	99
19F59D10	27315	9	5	20Q70-D3	27315	182	
19F59D9	77315	11	25	20Q7D12	27315	34	23
19F69D6	27315	11	2	20T133	27315	89	17
19F69D7	27315	11	18	20T2978	27315	86	5
19F79D335	27315	101	7	20T345	27315	97	17
19P544	27315	11	21	20T4084	21315	97	14
19P812	27315	109	9	20T5485015	27315	26	22
19Q140166	27315	267	24	20T8068	27315	35	14
19T2409	27315	19	61	20U23	27315	178	17
1912958	27315	18	10	20U24	27315	168	31
19T13650	27315	88	1	20U25	27315	168	8
19T5638	27315	37	19	20U26	27315	178	39
19Z15008	27315	87	8	20U27	27315	111	6
19Z28302	27315	267	43	20U28-D109	27315	182	155
19Z804	27315	23	48	20U28-D109	27315	182	159
19020012	70281	276		20U28-D122	27315	182	22
19020012-1	70281	276	101	20U28-D4	27315	182	32
19020012-2	70281	276	102	20U28-D57	27315	182	184
19020012-3	70281	276	103	20U28D51	27315	191	45
19020012-4	70281	276	104	20Z1170	27315	19	47
19020012-5	70281	276	105	20Z1584	27315	267	2
19020012-6	70281	276	106	20Z1586	27315	191	41
190229	15434	224	4	20Z1589D6	27315	113	58
1903J010	70281	276	50	20Z1590	27315	113	56
1906J003	70281	216	97	20Z1594	27315	191	16
19062	82271	166	19	20Z1594	27315	268	94
190877	19207	113	35	20Z2075D10	27315	17	46
190877	19207	113	41	20Z2660	27315	85	18
191175	15434	228	21	20Z40D14	27315	23	7
1914647	18876	42	6	20Z40D6	27315	38	8
1930611	16764	42	36	20Z41D7	27315	22	11
1933111	16764	42	44	20Z41D7	96906	22	1
1945356	16764	42	25	20Z42D7	27315	273	28
1964857	16764	42	26	20Z60	27315	86	36
1965N	61208	40	60	20Z60	27315	87	32
196644	15434	229	21	20Z616D4	27315	109	44
196645	15434	229	26	20Z616D8	27315	109	41

SECTION IV

TM 5-3810-295-20P, C1

NATIONAL STOCK NUMBER AND PART NUMBER INDEX

PART NUMBER	FSCM	FIG. NO.	ITEM NO.	PART NUMBER	FSCM	FIG. NO.	ITEM NO.
20Z64D142	27315	91	41	21-227-05	04710	23	46
20Z646D47	27315	26	10	21-90	70281	276	87
20Z649D9	27315	160	12	210T44	27315	87	4
20Z649D9	27315	160	23	210T46	27315	86	11
20Z649D9	27315	160	49	210T47	27315	86	10
20Z660	27315	87	16	210T48D1	27315	88	32
20Z886D11	27315	23	14	210T48D2	27315	88	33
20Z88606	27315	26	8	2100J348F1	27315	85	
20Z909D1	27315	16	10	2100N173F2	27315	87	
200R152-001	99185	169	13	2100N200-2	27315	2	
200X5	79470	82	8	2100N214-1	27315	10	
200X5	79470	82	39	2100P106-1	27315	13	
200X5	79470	86	13	2100P107-1	27315	13	
200277C	40342	157	8	2100P107-2	27315	13	
200279A	40342	157	6	2100P56-7	27315	8	
2003-12-10	16717	156	12	210050	06853	138	5
				210492	06853	148	3
200347	15434	252	3	211280	79470	28	3
200553-A	40342	157	5	211401	50988	165	13
200819	15434	251	17	211433	12603	200	1
200845	15434	243	14	211433	12603	207	67
2013	98440	34	9	213203	06853	150	5
2013	98440	193	16	213265	50988	165	17
201609	06853	150	7	213288	50988	165	14
201610	06853	150	6	214F20USPH	96509	1	
201611	06853	150	1	214N41	27315	20	27
201612	06853	150	2	214P52	27315	102	12
201614	06853	150	3	214P54	27315	89	6
202321	90192	198	12	214P55F1	27315	109	23
2024-2-4S	00624	32	31	214P56F1	27315	109	19
202678	06853	138	11	214P64	27315	90	12
202678	06853	154	4	214P64	27315	93	12
202983	06853	134	2	214P77	27315	17	7
203071	15434	229	15	214T39	27315	89	10
203102	06853	144	3	214T42	27315	109	32
203198	06853	153	4	214T44	27315	80	41
203760	15434	219	13	214184	15434	243	26
203821	06853	148	10	214189	15434	228	6
204163	15434	250	1	214253	15434	253	1
204163	33457	28	7	214607	06853	134	1
205T51	27315	91	16	214913	06853	151	7
205T51	27315	91	37	215A010	99185	169	6
205105	06853	150		215N114F1	27315	103	5
205730-9	06853	147	54	215N131F1	27315	90	31
205730-9	06853	149	4	215N131F1	27315	93	31
206N26	27315	85	26	215N135F1	27315	91	38
206N42F1	27315	85	29	215T54	27315	103	14
206N45	27315	88	14	21516	27315	86	3
206N47F1	27315	97		215166	27315	103	27
206N48F1	27315	97		21T5779	27315	97	23
206P168F1	27315	91	36	215779	27315	97	28
206P170F1	27315	85	31	215757	12603	207	9
206P171F1	27315	85	3	216J19	27315	86	42
206P173F1	27315	87		216N102	27315	103	32
206P176	27315	88	36	216N128D1	27315	10	10
2060198	27315	88	10	216N128D2	27315	10	9
206P199	27315	101	10	216N143	27315	101	21
206P200	27315	101	11	216P249	27315	84	21
206P62	27315	85	24	216P312	27315	87	46
206P73F1	27315	102	6	216P37D1	27315	13	32
206T151	27315	91	29	26P375	27315	13	37
206T166	27315	85	10	216P376D1	27315	13	36
206T193	27315	88	24	216P376D2	27315	13	28
206T195	27315	20	7	216P37TD1	27315	13	33
206T201	27315	88	28	216P377D2	27315	13	29
206T202	27315	85	16	216T112	27315	89	14
206T39	27315	95	3	216T30	27315	89	25
206T39	27315	96	3	216T30	27315	97	34
206T6	27315	87	11	216T310	27315	103	13
206T77C1	27315	90	11	216T442	27315	16	9
206T77C1	27315	93	11	216T56	27315	82	42
206T8	27315	85	33	216T595	27315	97	52
206T8	27315	87	18	216T611	27315	91	1
206T92	27315	85	32	216T615	27315	16	13
206110	50988	174	71	216T616	27315	10	8
2062-12-12S	01276	160	20	216T626	27315	8	21
2062-6-6S	01276	182	7	21662	10989	174	7
7062-6-6S	01276	182	61	216998	62983	172	3
20816-801	71044	270	29	218T163	27315	83	13
209008	50988	165	6	218T217	27315	90	8

SECTION IV

TM 5-3810-295-20P, C1

NATIONAL STOCK NUMBER AND PART NUMBER INDEX

PART NUMBER	FSCM	FIG. NO.	ITEM NO.	PART NUMBER	FSCM	FIG. NO.	ITEM NO.
218T217	27315	93	8	227T219	27315	20	32
218T217	27315	102	10	227T220	27315	20	1
218T309	27315	103	28	227T222	27315	19	46
218T418	27315	103	31	227T225	27315	19	16
218T511	27315	85	19	227265	12603	200	3
218T513D2	27315	87	5	227703	06853	144	
218T513D3	27315	85	1	229N31	27315	2	10
218T513D6	27315	85	30	229502	06853	148	
218T513D7	27315	85	7	230A095	99185	169	4
218T513D8	27315	85	8	230401	06853	138	10
218T53	27315	85	9	230401	06853	154	12
218T53	27315	87	9	230402	06853	L46	3
218T550	27315	97	27	230576	06853	147	75
218T550	27315	97	32	230661	62983	175	1
218T588	27315	90	33	230661	62983	179	3
218T588	27315	93	33	232T7	27315	82	23
218T597	27315	8	22	212510	73370	251	
218T616	27315	9	35	232799	62983	175	2
218745	15434	219	19	232799	62983	179	4
218746	15434	219	21	233057	06853	145	8
218905	15434	251	1	23308-801	71044	270	32
219P101	27315	9	2	233410	06853	154	20
219P93	27315	2	12	233955	06853	148	34
219P94	27315	2	2	234305	06853	117	8
219P95	27315	11	8	234333	06853	137	3
219T120	27315	90	5	2149840	06853	137	4
219T174	27315	109	17	2358087	99185	169	2
219T209	27315	91	10	235212	06853	148	1
219T213	27315	91	14	235474	62983	175	6
2191233	27315	97	19	235729	06853	137	5
219T274	27315	10	2	235816	73370	252	16
219T284D1	27315	101	8	235829	06853	148	21
2191284D2	27315	101	6	236288	06853	148	5
219T85	27315	95	2	236640	06953	151	5
219T95	77315	96	2	236728	06853	142	5
22-2115-00	04710	23	45	236980	06853	149	12
220C056	99185	169	12	236982	06853	148	7
220N5	27315	10	11	237990	06853	144	1
220P177	27315	86	19	237992	06853	144	5
220P178	27315	89	9	237994	06853	144	2
220P180	27315	109	22	238179	06853	144	4
220P186	27315	8s	23	238379	06853	138	1
220P187	27315	88	22	238379	06853	154	1
220P188	27315	88	18	23838-801	71044	270	2
220P189	27315	88	11	238413	06853	154	10
220P193	27315	7	24	238474	06853	148	4
220P193	27315	17	56	23A501	06853	138	7
220P193	27315	19	17	238686	06853	137	7
220P193	27315	19	52	239687	06853	137	6
220P193	27315	21	7	238888	06853	148	2
220P193	27315	21	24	238956	06853	142	2
220P194	27315	10	3	239136	06853	148	31
220P204	27315	101	12	239139	06853	142	6
220T156	27315	90	9	23916-6-8	99103	28	11
220T156	27315	93	9	239315	06853	138	3
220T156	27315	102	11	239130	06853	154	16
220T19	27315	11	7	239357	06853	154	3
220T29	27315	84	14	239393	06853	138	8
220T30	27315	86	15	239383	06853	153	5
220T304F1	27315	91	15	239476	06853	148	22
220T330	27315	97	9	239615	06853	148	25
220T345	27315	91	30	239627	06853	148	29
220T384	27315	20	8	239633	06853	148	36
220T389	27315	94	43	239640	06853	148	16
220T415D1	27315	88	5	239643	06853	148	20
220T416	27315	101	17	239645	06853	148	28
220531	21450	278	5	239668	06853	148	13
220636	06853	147	1	2397-6ZT	60703	131	11
220636	06853	149	1	239708	06853	148	23
2225P-8	87373	192	8	239713	06853	148	17
222797	06853	148	33	239737	06853	148	26
223T231F1	27315	18	39	239766	62983	175	3
22506-801	71044	270	22	239766	62983	179	5
22525-801	71044	270	20	239773	06853	151	6
227N15	27315	82	15	239979	06853	148	32
227N233F1	27315	19	15	24-33	70281	276	73
227P173	27315	97	38	24PSB	80368	7	26
227P247	27315	20	38	24008V002	27315	92	3
227P248	27315	20	39	2401V038	27315	99	20
227P270F1	27315	18	42	240273	06853	138	13
227T208	27315	18	8				

NATIONAL STOCK NUMBER AND PART NUMBER INDEX

PART NUMBER	FSCM	FIG. NO.	ITEM NO.	PART NUMBER	FSCM	FIG. NO.	ITEM NO.
240273	06853	154	14	245704	06853	138	17
240276	06853	154	15	245704	06853	153	18
240277	06853	138	12	245720	06853	148	9
240217	06853	154		246226	06853	134	4
240283	06853	138	6	246573	06853	148	35
240285	06853	138	14	25-2100J363-2	27315	82	10
2403V006	27315	86	17	250-1-2	14959	22	10
240381	06853	138	16	250-1-2	14959	28	9
240381	06853	154	19	250A001-116	99185	169	10
2404V004	27315	35	20	250A003-914	99185	169	3
240480	06853	138	9	2508022-116	99185	169	9
240480	06853	154	9	250ZJ017	70281	276	43
240517	06853	150	4	25000-3	92863	184	21
240542	06853	146	6	2502H106	78252	276	7
240543	06853	146	7	2502H106-2	70281	276	6
240580	06853	138	15	2502H139	70281	276	24
2408V001	27315	94	45	2502J017	70281	276	36
2408V002	27315	94	48	2502P117	78252	276	74
240905	06853	143	5	25045006	70281	276	15
240906	06853	143	3	25045006-1	70281	276	14
240907	06853	143	4	25050005	70281	276	91
240908	06853	143	2	2530V007	70281	276	39
240909	06853	143	1	2530V007X45-5-16	70281	276	62
240960	06853	148	30	2531V024	70281	276	35
				2531V042	70281	276	21
241556	06853	137	1	2532V008	70281	276	28
241559	06853	148	18	2532V008	70281	276	31
2416V023	27315	89	23	2533P001	70281	276	41
241828	06853	137	10	25690-801	71044	270	10
241829	06853	137	9	25770-806	71044	270	3
241830	06853	137	2	25775-801	71044	270	8
241850	06853	146	11	25777-801	71044	270	11
241851	06853	146	4	25779-801	71044	270	5
241851	06853	146	10	25789-802	71044	270	19
241852	06853	146	9	25790-802	71044	270	18
241853	06853	146	5	25810-801	71044	270	33
241855	06853	146	2	258264	15434	250	
241856	06853	146	1	259101	62983	179	6
241866	06853	138	2	25989-801	71044	270	12
241887	06853	151	1	25996-806	71044	270	47
2419V041	27315	92	5	25998-502	71044	270	46
2419V041	27315	94	49	25998-503	71044	270	45
241910	06853	151	11	26-100J4329	27315	12	9
241910	06853	151	12	26E12	12603	258	68
241911	06853	151	9	26E12	12603	260	68
241912	06853	151	8	26020-801	71044	270	4
241914	06853	151	4	262395	62983	181	3
241916	06853	151	3	26445-802	71044	270	30
241952	06853	151	2	265A009-093	99185	169	8
2420V105	27315	34	24	266A500-007	99185	169	5
2420V121	27315	35	21	267A517-002	99185	169	7
242094	06853	148	8	2677G	73793	85	
242109	06853	148	24	2677G	73793	85	5
242141	06853	142	8	2677G	73793	87	12
242221	06853	142	7	26827-801	71044	270	31
2423V001	27315	86	32	26900-2500	92863	187	5
2423V001	27315	87	28	26900-2500	92863	187	6
2423V001	27315	94	46	26900-2500-	92863	187	
242391	06853	151	10	26900-2500-1	92863	187	9
242393	06853	146	8	26900-2500-2	92863	187	4
242952	06853	154	13	26900-2500-5	92863	187	3
243011	06853	148	19	26900-2500-6	92863	187	1
243019	06853	148	15	26900-2500-7	92863	187	2
243633	06853	154	18	26900-2500-8	92863	187	7
243634	06853	154	11	26900C2500-1	92863	188	11
243635	06853	154	8	26900C2500-2	92863	188	6
243636	06853	154	17	26900C2500-4	92863	188	7
243637	06853	154	5	26900C2500-5	92863	188	5
243638	06853	154	6	26900C2500-6	92863	188	3
243824	06853	155	16	26900C2500-7	92863	188	4
243937	06853	142	4	26900C2500-8	92863	188	9
243939	06853	142	1	26988-801	71044	270	13
243940	06853	142	3	27J1358	27315	21	46
244T1	27315	86	18	27J1359	27315	19	10
244567	06853	138	4	27J1360-1	27315	19	5
244566	06853	148	27	27J1371	27315	17	66
244629	06853	153	2	27J1372	27315	21	39
244631	06853	153	3	27J1373	27315	20	18
245186	06853	154	2	27J1374	27315	20	19
245170	06853	148	14	27J1375	27315	19	77

SECTION IV

TM 5-3810-295-20P, C1

NATIONAL STOCK NUMBER AND PART NUMBER INDEX

PART NUMBER	FSCM	FIG. NO.	ITEM NO.	PART NUMBER	FSCM	FIG. NO.	ITEM NO.
27J1376	27315	20	5	277000	06853	137	
27J1377	27315	18	23	277227	06853	151	
27J1380	27315	20	43	277854	06853	148	
27J1381	27315	20	42	27901-001	71044	270	1
27J1384-1	27315	17	38	279828	06853	148	6
27J1385-1	27315	17	67	28-978	70281	276	99
27J1386	27315	17	49	282541	06853	148	
27J1388	27315	19	32	282884	06853	144	6
27J1390	27315	18	38	2830A	61208	40	63
27J1837-1	27315	17	5	28346-802	71044	270	50
27J1839	27315	19	78	2858161	99185	169	11
27N2643	27315	19	50	2861	98440	193	28
27N2646	27315	17	17	28630-502	71044	270	49
27N2647	27315	21	22	28630-503	71044	270	48
27N2648D1	27315	21	5	2876-14	98440	34	11
27N2649	27315	18	7	2876-15	98440	34	10
27N2650	27315	23	6	2877-1	98440	34	12
27N2671	27315	23	26	28776-801	71044	270	28
27N2678	27315	20	20	2879-9	98440	34	13
27N2679	27315	20	21	29NU101	72962	13	4
27N2682-1	27315	17	22	29NU101	72962	13	27
27N2682-2	27315	17	54	29NU101	72962	13	35
27N2683	27315	27	3	29N466	27315	11	28
27P2427F1	27315	12		2906P1F1	27315	19	
27P2620	27315	17	16	2915J43-5	27315	103	
27P2659	27315	27	14	2915J72-2	27315	88	
27P2666	27315	23	71	2915N13-4	27315	103	19
27P2668	27315	23		2915N13F4	27315	84	
27P2669	27315	109	28	2915N20F1	27315	86	23
27P2670	27315	109	31	2915N20F1	27315	87	27
27P2701	27315	19	67	2920	98440	34	4
27P2702	27315	19	66	298126	62983	173	9
27P2703	27315	19	68	3-27P2668	27315	23	52
27P270401	27315	20	36	3-4X1-2PTRB	30780	191	60
27P270402	27315	20	37	3-4X3-8PTRS	30780	177	10
27P2712	27315	19	35	3-906N34	27315	17	29
27P2715	27315	19	81	3-906N34	27315	17	61
27058	27315	195	11	3-906N34	27315	21	12
27059	27315	195	5	3X1027	40342	157	4
27060	27315	18	3	3X298138	62983	173	1
27061	27315	18	5	30-437	70281	276	16
27062	27315	18	1	30-586	70281	276	38
27T1767	27315	23	53	30-587	70281	276	42
27T1774	27315	21	49	30-588	70281	276	83
27T1777	27315	17	39	30-590	70281	276	75
27T1778	27315	19	43	30-596	70281	276	63
27T1779	27315	19	40	30X15	40342	157	1
27T1780	27315	19	41	30X64	40342	157	12
27T1781	27315	19	38	300X5	79470	82	20
27U100	27315	27	11	300001	09704	25	14
27U95	27315	195	24	300002	09704	25	7
27Z406D1	27315	18	7	300003	09704	25	9
27Z406D1	27315	18	14	300011	09704	25	15
27Z406D1	27315	19	72	300088	09704	25	27
27Z406D3	27315	19	70	300097	09704	25	
27Z406D4	27315	18	12	300098	09704	25	
27Z406D7	27315	18	4	300216	09704	25	23
27Z406D8	27315	18	2	300290	70720	82	11
27Z407D1	27315	18	13	30064-801	71044	270	37
27Z407D1	27315	19	71	3029	93784	83	11
27Z407D3	27315	19	69	303	24455	7	34
271407D4	27315	18	11	306	96509	1	4
27Z408D1	27315	18	29	31-115	14917	276	48
27Z410D1	27315	18	28	31015-801	71044	270	9
27Z652	27315	27	10	3146695	27462	64	5
27Z671	27315	23	8	319C20	96509	1	14
27Z672D3	27315	21	17	32N137	27315	109	42
27Z672D3	27315	21	34	32P366	27315	17	11
27Z674	27315	20	22	32Q231D8	27315	34	22
2701D001	70281	276	11	32Q262D1	27315	9	48
27040-801	71044	270	51	32Q264D3	27315	9	49
2714	62983	181	5	32Q264D5	27315	9	39
2715	62983	181	6				
27159-802	71044	270	23				
27160-802	71044	270	24	32Q431D19	27315	191	1
27191-801	71044	270	7	32Q431D19	27315	191	23
27193-801	71044	270	35	32Q431D6	27315	191	12
27194-801	71044	270	44	32Q432	27315	277	3
273436	72582	49	16	32Q433D1	27315	273	40
273436	72582	49	20	32Q433D10	27315	273	37

SECTION IV

TM 5-3810-295-20P, C1

NATIONAL STOCK NUMBER AND PART NUMBER INDEX

PART NUMBER	FSCM	FIG. NO.	ITEM NO.	PART NUMBER	FSCM	FIG. NO.	ITEM NO.
32Q433D12	27315	273	33	353024-801	71044	270	39
32Q433D13	27315	273	30	353031-801	71044	270	34
32Q433D18	27315	273	34	353042-S01	71044	270	16
32Q433D3	27315	273	35	353043-801	71044	270	38
32Q433D4	27315	273	32	359858	62983	173	15
32Q433D5	27315	273	29	359861	62983	173	16
32Q433D6	27315	273	39	359861	62983	173	17
32Q433D7	27315	273	31	36	71177	88	
32Q433D9	27315	273	38	36-2100J363-2	27315	82	12
32Q435	27315	277	49	36Z38	27315	34	25
32Q436	27315	277	2	3612V006	27315	87	10
32Q437	27315	268	84	361211	34161	229	30
32Q438D3	27315	267	67	3615V041	27315	97	16
32Q441	27315	277	4	36212	62983	173	5
32Q443	27315	268	83	3631V008	27315	17	26
32Q444	27315	268	32	3631V008	27315	17	5
32Q445	27315	186	22	3631V008	27315	19	19
32Q449-D32	27315	182	44	3631V008	27315	21	9
32Q449-D32	27315	182	75	3631V008	27315	21	26
32Q450-D100	27315	182	70	365	60703	131	2
32Q450-D100	27315	182	129	366	60703	131	3
32Q450-D123	27315	182	17	37L11-18	71286	18	27
32Q450-D98	27315	182	38	374	38797	19	48
32Q450-D98	27315	182	54	382208	27315	90	19
32Q450-D98	27315	182	86	382208	27315	91	19
32Q450-D98	27315	182	99	382208	27315	93	19
32Q450-D98	27315	182	116	382208	27315	95	10
32Q450D75	27315	193	6	382208	27315	96	10
32Q457	27315	268	137	382208	27315	102	19
32Q466	27315	109	45	382209	27315	84	
32Q467D3	27315	9	38	388350	62983	173	14
32Q468	27315	109	46	39T83	27315	113	57
32Q469	27315	109	47	39X4	45681	180	1
32Q470	27315	109	48	39Z56	27315	86	29
32Q471	27315	109	49	39Z56	27315	81	37
32Q472D1	27315	19	42	4-818N36	27315	124	3
32Q472D2	27315	19	39	4CG03-10S1	62983	173	
32Q483	27315	35	3				
32Q484	27315	109	51	4M6ZNB	70434	192	11
32U1123	27315	109	53	4044-06	27315	182	96
32U586	27315	88	42	4R68XS	45681	136	33
32U971	27315	277	47	40MGR	13548	113	48
32U974	27315	37	28	40MGR	13548	121	13
32U975	27315	109	50	40MGR	13548	122	13
32U977	27315	109	52	40Q10	27315	178	74
32Z1027	27315	8	15	40Q8	27315	178	41
32Z1318	27315	7	21	40U11	27315	178	46
32Z1442	27315	273	23	400X4	79470	97	37
32Z1445	27315	268	117	400X5	79470	82	7
32Z1446	27315	268	119	400X5	79470	86	16
32Z1447	27315	268	82	400X5	79470	94	44
32Z1449	27315	268	66	4003	09605	83	10
32Z1465	27315	23	38	4004	93784	83	9
32Z1469	27315	7	6	4005	93784	83	7
32Z1470D1	27315	7	7	4006	93784	83	6
32Z1470D2	27315	7	8	4007	93784	83	
32Z875D14	27315	13	46	40073	81263	273	8
32Z875D17	27315	16	11	4008	93784	83	3
32026H5	72582	45	14	4009	93784	83	5
320569	72582	49	28	40097	81263	273	7
33C216	41625	36	34	4010	93784	83	2
3325-8X6	14770	192	9	401081	77640	125	4
34	71117	85	14	4011	93784	83	4
34	71177	86	2	4012	93784	83	1
3400X4	79470	132	19	4013	93784	83	8
34044-001	71044	270	6	402-12	13548	121	12
34115	82271	166	14	402-12	13548	122	12
342224	62983	173	24	40209Y	13458	113	47
342226	62983	173	21	4029	93784	83	12
342228	62983	173	11	4030A	93784	82	38
342229	62983	173	10	4030A	93784	83	
342232	62983	173	25	40335	18882	276	26
342213	62983	173	23	411-34	43766	19	59
35	71177	95	18	4110-1	10203	186	12
35	71177	96	18	42C15120-205	00000	278	6
350003-801	71044	270	15	42X4	79470	136	29
35070	73370	252	15	42X4	79470	136	37
351119-801	71044	270	40	42X4	79470	141	22
351152-801	71044	270	43	42X4	79470	145	34
351199-001	71044	270	52	42X4	79470	145	38
352167	62983	172	5	42X4	79470	145	42
353019-801	71044	270	14				

SECTION IV

NATIONAL STOCK NUMBER AND PART NUMBER INDEX

TM 5-3810-295-20P

PART NUMBER	FSCM	FIG. NO.	ITEM NO.	PART NUMBER	FSCM	FIG. NO.	ITEM NO.
42X6	79470	132	42	44Q224-D27	27315	182	176
42X6	79470	147	14	44Q224-D28	27315	182	149
42X6	79470	147	26	44Q224-D28	27315	182	178
42X6	79470	149	34	44Q224D12	27315	171	37
42X6	79470	152	24	44Q274D12	27315	174	43
42X6	79470	152	43	44Q224D12	27315	177	30
42X6	79470	152	53	44Q224D29	27315	168	18
42X6	79470	152	57	44Q224D30	27315	178	15
42X6	79470	156	30	44Q235D2	27315	149	58
42065-041	71044	270	41	44Q235D3	27315	152	9
42198	81263	273	4	44Q235D4	27315	152	7
42372-003	71044	270	26	44Q236D35	27315	192	15
42375-004	71044	270	27	44Q238D15	27315	147	55
42591-001	71044	270	53	44Q238D15	27315	149	5
42829-002	11044	270		44Q239-D7	27315	182	23
43828B	15434	224	1	44Q239D6	27315	182	167
44P1D129	27315	82	28	44Q240-D6	27315	182	153
44P1D132	27315	82	29	44Q240-D6	27315	182	161
44P1D134	27315	82	30	44Q240-D7	27315	182	21
44P1D30	27315	82	17	44Q241-D6	27315	182	168
44P1D36	27315	82	31	44Q241D3	27315	171	36
44P1D46	27315	82	24	44Q241D3	27315	177	11
44P1D65	27315	82	16	44Q243-D1	27315	182	31
44P1D66	27315	82	32	44Q248D20	27315	160	36
44P1D67	27315	82	25	44Q258D1	27315	140	
44P1D72	27315	82	26	44Q258D2	27315	140	
44P1D90	27315	82	27	44Q259D1	27315	168	3
44P1D97	27315	82	5	44Q259D2	27315	168	2
44P1397D1	27315	32	28	44Q261D3	27315	177	7
44P1397D2	27315	32	21	44Q263D1	27315	177	17
44P1397D3	27315	32	27	44Q264D1	27315	184	
44P1400	27315	22	12	44Q265D1	27315	182	25
44P183D10	27315	82	34	44Q266D2	27315	163	40
44P183D10	27315	97	35	44Q267	27315	182	146
44P183D14	27315	89	27	44Q268D1	27315	182	141
44P473D8	27315	32	32	44Q269	27315	182	175
44P473D9	27315	32	30	44Q270D1	27315	160	25
44Q198D8	27315	191	35	44Q271D1	27315	163	16
44Q204	27315	152	19	44Q271D10	27315	163	6
44Q204	27315	156	24	44Q271D2	27315	163	17
44Q205	27315	182	180	44Q271D3	27315	163	31
44Q208D2	27315	147	60	44Q271D5	27315	163	8
44Q214D1	27315	156	9	44Q271D6	27315	163	7
44Q214D2	27315	152	11	44Q271D7	27315	163	14
44Q214D3	27315	152	13	44Q271D8	27315	163	15
44Q214D9	27315	136		44Q271D9	27315	163	1
44Q215D6	27315	174	22	44Q273D1	27315	177	
44Q216D6	27315	177	29	44Q273D2	27315	254	21
44Q217-D5	27315	182	10	44Q273D3	27315	177	
44Q217-D5	27315	182	64	44Q273D4	27315	171	32
44Q217D6	27315	171	30	44Q273D5	27315	177	21
44Q217D6	27315	177	16	44Q273D6	27315	174	9
44Q217D6	27315	182	14	44Q273D7	27315	174	8
44Q217D8	27315	156	16	44Q273D8	27315	174	2
44Q219D1	27315	254	52	44Q274D1	27315	174	39
44Q219D2	27315	132	14	44Q275D1	27315	171	33
44Q219D2	27315	149	28	44Q275D2	27315	177	14
44Q221D1	27315	152	2	44Q275D3	27315	171	9
44Q221D2	27315	254	51	44Q275D4	27315	174	18
44Q221D2	27315	254	56	44Q275D5	27315	174	19
44Q222D1	27315	158	54	44Q275D6	27115	174	4
44Q222D10	27315	174	64	44Q275D7	27315	174	3
44Q222D11	27315	158	63	44Q275D8	27315	178	51
44Q222D12	27315	158	62	44Q275D8	27315	254	7
44Q222D13	27315	158	75	44Q275D9	27315	254	4
44Q222D14	27315	158	74	44Q276D1	27315	160	24
44Q222D15	27315	182	16	44Q276D2	27315	254	40
44Q222D2	27315	158	53	44Q276D9	27315	254	34
44Q222D3	27315	158	15	44Q276D9	27315	254	18
44Q222D4	27315	158	14	44Q277D1	27315	254	1
44Q222D5	27315	158	36	44Q278D2	27315	160	53
44Q222D6	27315	158	37	44Q280	27315	182	151
44Q222D7	27315	158	22	44Q280	27315	182	157
44Q222D8	27315	158	23	44Q280D1	27315	174	45
44Q222D9	27315	174	65	44Q280D11	27315	160	47
44Q223-7	27315	192	2	44Q280D2	27315	178	61
44Q223D5	27315	163	23	44Q280D3	27315	178	66
44Q223D6	27315	177	28	44Q280D5	27315	182	162
44Q223D8	27315	178	60	44Q280D6	27315	182	169
44Q224-D27	27315	182	144	44Q281D1	27315	178	3

SECTION IV

NATIONAL STOCK NUMBER AND PART NUMBER INDEX

TM 5-3810-295-20P, C1

PART NUMBER	FSCM	FIG. NO.	ITEM NO.	PART NUMBER	FSCM	FIG. NO.	ITEM NO.
44Q282D1	27315	160	34	44Z208D15	27315	191	58
44Q282D2	27315	178	59	44Z209D2	27315	23	5
44Q282D3	27315	168	9	44Z209D3	27315	23	13
44Q282D4	27315	178	58	44Z209D5	27315	23	3
44Q286D1	27315	174	24	44Z209D6	27315	23	4
44Q286D2	27315	174	25	44Z215D19	27315	191	59
44Q286D3	27315	174	21	44Z275D3	27315	145	26
44Q286D4	27315	174	20	44Z371D6	27315	191	13
44Q286D5	27315	177		44Z375D9	27315	22	6
44Q286D6	27315	171	28	44Z421D3	27315	163	52
44Q286D7	27315	171	27	44Z421D6	27315	158	40
44Q286D8	27315	174	1	44Z421D6	27315	158	66
44Q207D1	27315	182	106	44Z421D6	27315	160	30
44Q287D2	27315	182	120	44Z421D6	27315	163	4
44Q287D3	27315	182	45	44Z486-D6	27315	254	10
44Q287D4	27315	182	58	44Z536-D4	27315	182	135
44Q287D5	27315	182	90	44Z602D4	27315	149	57
44Q288	27315	182	133	44104	82271	166	6
44Q289D1	27315	182	77	446125-250	57733	206	1
44Q292D12	27315	160		44614-001	71044	270	54
44Q294D	27315	192	19	44618-001	71044	270	42
44Q295D	27315	192	1	446914	73331	116	6
44Q311D1	27315	132	9	4494	01943	206	5
44Q329D1	27315	160	54	45X6	79470	152	22
44Q347D1	27315	254	17	45X6	79470	152	35
44Q347D1	27315	254	23	45Z344	27315	97	5
44Q347D1	27315	254	37	450029	77640	125	2
44Q44D11	27315	182	67	450066	77640	125	1
44Q44D11	27315	182	72	450157	77640	125	
44Q44D11	27315	182	126	450865	72582	58	15
44Q44D11	27315	182	131	451015	21450	219	10
44Q44D15	27315	158	19	453077	77640	125	9
44Q44D6	27315	182	35	453077-A1	77640	125	
44Q44D6	27315	182	40	454082	77640	125	7
44Q44D6	27315	182	51	454906	72582	43	11
44Q44D6	27315	182	56	45933	81263	273	3
44Q44D6	27315	182	83	45935	81263	273	5
44Q44D6	27315	182	88	465530	77640	125	
44Q44D6	27315	182	101	47-100J4314	27315	28	13
44Q44D6	27315	182	113	47200	57733	92	24
44Q44D6	27315	182	118	47200	57733	94	7
44Q47-D11	27315	182	65	47200	57733	94	21
44Q47-D11	27315	182	124	48-100J4314	27315	28	12
44Q47-D6	27315	182	33	48U30	27315	25	
44Q47-D6	27315	182	49				
44Q47-D6	27315	182	81				
44Q47-D6	27315	182	111	48X4X4	79470	145	4
44Q47D13	27315	171	15	48X4X4	79470	145	46
44Q47D17	27315	178	57	48X6X2	79470	152	26
44T374D50	27315	28	2	48X6X2	79470	152	45
44T375D12	27315	22	14	48X6X2	79470	152	55
44T375D27	27315	22	13	48X6X2	79470	152	60
44T376D1	27315	26	4	48X6X2	79470	152	64
44T376D4	27315	26	6	48X6X6	79470	147	35
44T377D19	27315	26	7	48X6X6	79470	147	48
44U30D433	27315	113	59	48X6X6	79470	147	57
44U33D4	27315	192	17	48X6X6	79470	147	63
44U36D18	27315	152	31	48X6X6	79470	147	69
44U36D19	27315	156	27	48X6X6	79470	152	32
44X6	79470	149	48	48X6X6	79470	152	40
44X6	79470	152	62	48X6X6	79470	156	49
44Z1-D10	27315	263	3	48X6X6	79470	254	57
44Z1D65	27315	98	22	48X6X8	79470	147	5
44Z1D65	27315	99	2	48X6X8	79470	147	30
44Z1040D4	27315	147	774	48X6X8	79470	147	46
44Z1049D1	27315	87	47	48X6X8	79470	147	68
44Z1049D2	27315	82	43	48X6X8	79470	149	10
44Z1049D3	27315	82	44	48X6X8	79470	149	21
44Z1049D4	27315	82	45	48X6X8	79470	152	16
44Z1049D5	27315	82	46	48X6X8	79470	152	30
44Z1184D6	27315	34	26	48X8X8	79470	149	22
44Z12D4	27315	23	1	4812	81263	38	15
44Z1497D1	27315	191	56	4812	81263	273	
44Z1497D4	27315	191	13	4873L	19220	17	65
44Z1497D6	27315	191	2	4873R	19220	17	33
44Z1497D6	27315	191	8	4873R	19220	19	26
44Z1497D6	27315	191	29	4873R	19220	21	16
44Z1498D5	27315	191	24	4873R	19220	21	33
44Z1500D2	27315	168	14	49F1-2X1-2	30327	147	73
44Z1501D11	27315	168	26	49X10	79430	156	13
44Z1502D4	27315	152	51	49X10X6	79470	152	27

SECTION IV

NATIONAL STOCK NUMBER AND PART NUMBER INDEX

TM 5-3810-295-20P, C1

PART NUMBER	FSCM	FIG. NO.	ITEM NO.	PART NUMBER	FSCM	FIG. NO.	ITEM NO.
49X4	79470	192	18	5119246	72582	64	14
49X4X4	79470	152	12	5119379	72582	71	5
49X4X4	79470	152	14	5119425	72582	64	18
49X6X2	79470	140	8	5119476	72582	52	1
49X6X2	79470	149	39	512	96509	1	2
49X6X2	79470	149	45	5120740	72582	58	4
49X6X2	79470	192	3	5121062	72582	60	2
49X6X2	79470	192	20	5121148	72582	61	5
49X6X6	79470	156	42	5121205	72582	58	21
49X6X8	79470	156	20	5121228	72582	64	3
49X6X8	79470	132	35	5122195	27315	31	11
49X6X8	79470	149	31	5122623	72852	49	14
5E10	12603	258	65	5123247	72582	64	10
5E10	12603	260	65	5123740	71934	45	11
5Q9-D10	27315	182	165	5123762	72582	53	2
5Q9-D13	27315	182	20	5123878	72582	53	5
5Q9-D14	27315	182	143	5124240	72582	45	13
5Q9-D14	27315	182	148	5125353	72582	67	2
5T1586	27315	85		5126868	72582	63	16
5T1586	27315	85		5127510	72582	32	13
5T1586	27315	85	6	5127911	72582	32	25
5T1586	27315	87	14	5128139	72592	64	15
5T1789	27315	102	7	5129750	72582	71	2
5Z279	27315	11	14	5130281	72582	49	
5Z343D27	27315	191	15	5131913	72582	43	2
50P2F1	27315	8	10	5131967	72582	42	1
500CA	38797	7	17	5132147	72582	43	8
5000057	09704	25	22	5132601	72582	63	5
500006	09704	25	26	5133063	72582	63	9
500036	09704	25	21	5133107	72582	66	13
500056	09704	25	17	5133108	72582	32	2
50019	82271	166	3	5133286	72582	79	27
50020	82271	166	1	5133431	72582	58	18
50020	82271	166	10	5134392	72582	58	
50021	82271	166	5	5134477	72582	58	17
50022	82271	166	8	5134908	72582	58	20
50022	82271	166	16	5135031	72582	65	1
50023	82271	166		5136414	72582	64	20
500357-12	95019	39	2	5136498	72582	65	11
500371-4	72447	39	3	5136500	72582	65	12
5005864	19207	278	3	5136692	72582	43	5
50168-2	95019	39	12	5142549	72582	49	7
5033	36251	270	36	5142549	72582	64	24
5033-1600	80538	15	22	5143344	72582	53	3
5033-1600	80538	271	22	5143836	72582	49	12
506882	19207	278	7	5144093	72582	55	32
507266	80538	15	17	5144503	72582	66	5
507266	80538	271	17	5144702	72582	64	23
508	96509	1	1	5144920	72582	66	3
51X20	40342	157	26	5145009	72582	66	4
51X209	40342	157	16	5145010	72582	49	22
5100104	72582	67	1	5145011	72582	46	5
5101-100	79136	95	1	5145014	72582	64	9
5101-100	79136	96	1	5145238	72582	57	1
51089207	72582	27	15	5145904	72582	63	3
5109158	72582	27	16	5146238	72582	49	33
5109167	24617	57	2	5146723	72582	63	4
5109252	72582	60	1	5147006	72582	43	10
5109621	72582	60	3	5147007	72582	43	13
5109707	72582	72	3	5147506	72582	67	3
5111904	72582	49	19	5147833	72582	45	
51122899	72582	57	10	5148276	72582	43	4
5112787	72582	49	11	5148442	72582	66	
5114727	72582	49	10	5148444	72582	65	7
5114974	72582	49	13	5148776	72582	45	10
5116092	72582	64	4	5150193	72582	48	18
5116204	72582	68	1	5150829	72582	60	7
5116242	72582	64	11	5152138	72582	68	2
5116242	72582	72	4	5154538	72582	58	13
5116265	72582	68	15	5157244	72582	49	2
5116266	72582	68	14	5163918	72582	60	9
5116267	72582	68	13	5164294	72582	63	12
5116357	72582	61	6	5164294	72582	71	3
5116383	72582	49	23	5164789	72582	32	3
5116391	72582	60	10	5166265	72582	55	33
5116392	72582	60	8	5169721	72582	64	22
5116445	72582	49	18	5171045	72582	53	6
5116457	72582	49	21	5178595	72582	32	8
5116483	72582	63	6	5179382	72582	57	8
5118219	72582	48	1	518258	33525	271	20
5119006	72582	57	9				

SECTION IV

NATIONAL STOCK NUMBER AND PART NUMBER INDEX

TM 5-3810-295-20P, C1

PART NUMBER	FSCM	FIG. NO.	ITEM NO.	PART NUMBER	FSCM	FIG. NO.	ITEM NO.
5182977	72582	49	15	5577586	72582	47	12
5184301	72582	64	19	56-0304-0	78422	14	9
5105800	72582	31	7	56Q4D1	27115	273	13
5106749	72582	53	7	56Q4D1	27315	273	15
5186784	24617	46	10	56Q4D2	27315	273	19
1106040	72582	64	21	56128	81646	17	9
5187308	72582	58	14	562050	45651	180	2
5107309	72582	5	11	563	96509	1	8
5187310	72582	5	12	5657203	72582	45	1
5180273	72582	57	6	5659-10	99879	149	53
51898B	11263	273	6	566-5	96509	1	10
5196054	72582	49	1	560	19220	19	55
5196054	72582	49	24	571	96509	1	16
1198303	72582	58		572	96509	1	13
5199534	72582	66		5733-2	96509	1	15
5199560	72582	48		575	96509	1	12
51994575	72582	32	11	576366-5110	92861	188	8
5199575	72582	32	17	581184	02280	268	65
5199579	72582	32	10	590219	00000	278	8
5199579	72582	32	15	5931947	73331	13	19
5199588	72582	32	16	5931949	73331	13	20
5199593	72582	32	9	5932071	73331	13	23
5201-228-101	72765	38	4	5949701	73331	13	22
5214539	19207	86	38	5949719	73331	13	21
5214539	19207	87	44	6	71177	88	3
5226029	72587	68	3	6-27J1376	27315	20	6
526427	33525	15	16	6-818N36	27315	124	6
526427	33525	271	16	6P2446	27315	40	4
526853	33525	15	7	6Q90D2	27315	117	0
526853	33525	15	11	6Q91D2	27315	267	44
526853	33525	271	7	609104	27315	267	17
526853	33525	271	11	6T2496	27315	11	10
526921	80538	15	1	6T2497	27315	23	50
526921	80538	271	13	6T2498	27315	23	51
527259	33525	15	9	6X1-4	70281	276	20
527259	33525	271	9	6X1-4	70281	276	27
527486	33525	15	8	6X1-4	70281	276	32
527486	33525	15	12	6Z1	27315	80	10
527486	33525	271	8	6Z326	27315	19	58
527486	33525	271	12	60-36397-28	77820	111	4
528275	33525	15	25	600375	40342	157	11
528275	80538	271	25	600399L	40342	157	19
528277	33525	15	14	600792	40342	157	15
528277	33525	271	14	600794	06721	157	29
528278	33525	15	15	600857	40342	157	30
528278	33525	271	15	600894	40342	157	27
528280	33525	15	18				
528280	33525	271	18	601019	40342	157	2
5284911	19207	82		60470-001	71044	270	
5284911	19207	82		60477-001	71044	270	
5284911	19207	82		61-0157-0	78422	14	4
5284911	19207	82		61-0216-0	78422	14	6
5284911	19207	82		61-0229-0	78422	14	5
5284911	19207	82		61-0230-0	78422	14	7
5284911	19207	82		61-0231-1	78422	14	8
5284911	19207	82	18	610139-1	33525	271	
5284911	19207	82	33	610140	33525	15	2
5284911	19207	94	42	610140	33525	271	2
5310675	00000	115	10	610141	33525	15	10
54X4	79470	140	20	610141	33525	271	10
542A	96509	1	7	610142	33525	15	
55X4	79470	136	20	610142	33525	271	29
55X4	79470	152	41	611105	33525	15	24
55X6	79470	147	11	611105	80538	271	24
552A	96509	1	6	61153-001	71044	270	25
5570480	72582	58	6	61554	15434	224	3
5571024	72592	58	9	62D10	03504	260	64
5573263	72582	46	10	62D10	12603	258	64
5573949	72582	46		6312	98440	193	27
5574008	72582	58	7	636	24455	38	2
5574118	72582	46	7	6435048	72582	47	11
5574120	72582	46	12	6435793	72582	47	6
5574122	72582	46	15	6435794	70040	47	7
5574173	72582	46	13	6436253	72582	47	5
5574124	72582	46	16	6436254	72582	46	6
5574125	72582	46	11	6437298	72582	58	5
5574126	72582	46	14	6448	98440	34	20
5574161	72582	46	9	6449-1	98440	34	27
5574161	72582	47	8	64709	15434	229	18
5574736	72582	58	16	6478819	72582	45	15
5574961	72582	47	10	65434	15434	219	5

SECTION IV

NATIONAL STOCK NUMBER AND PART NUMBER INDEX

TM 5-3810-295-20P, C1

PART NUMBER	FSCM	FIG. NO.	ITEM NO.	PART NUMBER	FSCM	FIG. NO.	ITEM NO.
655030	45681	180	4	7526509	00000	113	43
659764	12603	260	59	7526515	19207	113	36
665217	45681	180	9	7526515	19207	113	42
676366-5110	92863	187	8	7526516	19207	113	33
676366-5110	92863	188	10	7526516	19207	113	39
67946	15434			7538146	19207	115	6
680922	02280	120	15	75470-5ZT	60703	131	1
640922	02280	121	22	75704-1J	60703	131	19
680922	02280	122	22	761152T	60703	131	13
68190	15434	229	12	76116-2	60703	131	18
6820	79470	82	9	7699767-1	81348	2	11
68274	15434	221	24	771	87730	276	71
68647	77915	126	1	77121-1	60703	131	15
687	96509	1	9	77121-3ZT	60703	131	14
688	96509	1	5	7714878	19207	278	
69187	15434	229	17	7714880	19207	278	11
7-73-219	95019	39	1	7714881	19207	278	9
7X116	40342	157	31	7714911	19207	278	14
70-0122-23	04710	23	47	7716793	19207	111	61
7007-65	06853	147	51	7720486	19207	111	48
7010-06	06853	134		7720490	19207	13	42
7012-09	06853	154		7722333	19207	111	53
7012-10	06853	153		7723309	19207	111	52
7016-03	06853	155					
7021-03	06853	142		7764906	19207	278	15
7021-15	06853	138		78267	35510	44	5
7022-02	06853	148		78283	35910	44	3
7022-05	06853	148		79QD51	27315	13	
7022-06	06853	148		79Q415	27315	24	21
70225	92878	269	17	79Q416	27315	24	43
7023-01	06853	143		79Q417	27315	24	30
7024-01	06853	146		79Q420	27315	24	51
7044253	19207	278	10	79U1121	27315	24	32
70459	15434	240	27	79U1122	27315	24	34
70468	15434	229	11	79U1123	27315	24	39
7049603	19207	278	12	79U1127	27315	24	50
705	79470	86	12	79U563-03	27315	111	209
7056674	81349	24	52	79U572	27315	111	75
7056674	81349	24	53	79Z1592	27315	13	
7056674	81349	24	56	79Z2447	27315	111	205
7056674	81349	24	57	79Z2447D1	27315	113	31
7056674	81349	24	58	79Z2826	27315	24	35
7056700	19207	111	201	79Z2827D1	27315	24	29
7056702	19207	111	64	79Z2827D2	27315	24	31
7056707	19207	111	79	79Z2828	27315	24	25
7056708	19207	111	150	79Z2829	27315	24	31
7056709	19207	111	50	79Z2830D1	27315	24	23
7056709	19207	111	74	79Z2830D2	27315	24	22
7056711	19207	111	44	79Z2831D1	27315	24	42
7056715	19207	111	106	79Z2831D2	27315	24	26
7056732	19207	111	102	79Z2831D3	27315	24	40
707005	09704	25	16	79Z2831D4	27315	24	41
707057	09704	25	11	79Z2831D5	27315	24	44
707167	09704	25	20	79Z2831D6	27315	24	24
707167	09704	25	25	79Z2831D7	27315	24	27
707193	09704	25	24	79Z2831D8	27315	24	28
707196	09704	25	6	79Z2832D1	27315	24	38
707196	09704	25	8	79Z2832D2	27315	24	37
707282	09704	25	13	79Z2833	27315	24	36
707392	09704	25	18	79Z2843	27315	24	46
707393	09704	25	19	79Z2844	27315	24	45
7075	62983	173	8	79Z2845	27315	24	47
72B80	33525	15	1	79Z2846	27315	24	59
725057K1	88853	9	30				
726-1610	05381	271	21				
73017B	64104	52	3				
73017B	64104	89	26	79Z2850	27315	24	60
7320641	19207	116	1				
7320642	19207	116	2	79Z2852	27315	24	49
7320658	19207	116	4	79Z2853	27315	24	48
7326020	00000	116	3				
7350572	19207	49	32	799390	24617	86	40
7350896	19207	147	45	799390	24617	87	42
7350896	19207	147	72	8-10C50XS	30780	160	27
7350896	19207	152	3	8-37-4	92985	158	57
7350896	19207	156	3	8-37-4	92985	171	18
7355520	19207	111	105	8-37-4	92985	174	11
73704	35510	44	17	8-37-4	92985	174	30
75026-2ZT	60703	131	10	8-37-4	92985	177	34
7525993	19207	113	34	8-37-4	92989	178	10
7525993	19207	113	40	8-4CBTXS	30780	178	52
				8-8FTXS	30780	178	9
7526509	00000	113	37	8-8FTXS	30780	182	15
				8FF5BXS	45681	254	45

SECTION IV

NATIONAL STOCK NUMBER AND PART NUMBER INDEX

TM 5-3810-295-20P

PART NUMBER	FSCM	FIG. NO.	ITEM NO.	PART NUMBER	FSCM	FIG. NO.	ITEM NO.
8MA10ZMB	70434	140	27	818P186	27315	260	98
8P214	27315	11	27	818P187	27315	254	66
8P240C1	27315	9	7	818P188	27315	277	28
8T323	27315	104	46	818P190	27315	113	19
8T95C1	27315	11	26	818P191	27315	168	37
8T97C3	27315	9	6	818T121	27315	37	8
8T97C3	27315	92	45	818T564	27315	124	7
80Q65D1	27315	7	27	818T589	27315	140	4
80Q65D2	27315	7	27	818T593	27315	267	8
80Q65D3	27315	7	27	818T611D2	27315	267	60
80Q65D4	27315	7	27	818T611D3	27315	267	59
80Q65D5	27315	7	27	818T611D3	27315	267	61
80Q65D6	27315	7	27	818T613	27315	111	127
80Q65D7	27315	7	27	818T614	27315	113	14
80Q65D8	27315	7	27	819P32	27315	118	19
8027129	19207	79	28	819T184	27315	124	4
8027129	19207	82	37	819T185D2	27315	149	41
806P235	27315	267	7	819T187	27315	267	48
806P236	27315	267	30	819T189	27315	163	44
806T33	27315	267	25	820N53	27315	145	
806T342	27315	267	12	820N21	27315	191	30
8067343	27315	267	26	820N24D1	27315	182	100
808P9	27315	118	20	820N24D2	27315	182	117
8100J0338	27315	267		820N24D4	27315	182	55
8100J0598	27315	191		820N24D5	27315	182	87
8100J0599	27315	182		820N25D2	27315	182	71
8100J1152	27315	196		820N25D2	27315	182	130
8100J1453	27315	126		820N27	27315	147	13
8100J3989	27315	158		820N29D1	27315	174	53
8100N0422	27315	195		820N29D2	27315	174	52
8100N0837	27315	194		820N30	27315	174	54
8100N174	27315	273		820N31	27315	182	76
8100N1951	27315	192		820N32	27315	147	10
8134SF	95019	39		820N34D1	27315	145	
814P17	27315	268	88	820N34D2	27315	147	12
814P18	27315	193	11	820N34D3	27315	149	35
814P19	27315	149	38	820N34D4	27315	152	42
814P20	27315	186	19	820N34D5	27315	152	63
814P21	27315	111	86	820N34D7	27315	149	27
814P22	27315	195	23	820N35D1	27315	174	35
814P23	27315	195	22	820N35D2	27315	174	
814P24	27315	277	8	820N36	27315	174	31
814P25	27315	111	94	820N37	27315	174	29
814P26	27315	268	131	820N38	27315	182	89
814P29	27315	277	70	820N39D1	27315	145	
814P32	27315	260	44	820N39D2	27315	136	
814P33	27315	195	15	820N41	27315	152	23
814P35	27315	267	34	820N42	27315	149	9
814T23	27315	268	93	820N43	27315	152	52
816J84	27315	193	29	820N44	27315	174	55
816J86	27315	113	75	820N45	27315	160	3
816N257	27315	277	42	820N46	27315	136	
816N261	27315	268	135	820N47	27315	147	31
816N262	27315	268	57	820N48	27315	171	16
816N269	27315	268	17	820N49	27315	160	7
816N271	27315	163	48	820N50	27315	160	40
816N272	27315	268	20	820N51	27315	177	35
816N273	27315	158	27	820N52	27315	174	12
816P671	27315	267	11	820N54D1	27315	158	9
816P673	27315	152	38	820N54D2	27315	158	28
816P676	27315	147	20	820N54D3	27315	158	38
816P677	27315	268	31	820N54D4	27315	158	18
816P678	27315	268	70	820N54D5	27315	158	29
816P680	27315	254	32	820N54D6	27315	158	39
816P681	27315	267	29	820N56	27315	149	47
816P682	27315	117	17	820N58	27315	182	18
816T1291	27315	156	18	820N59	27315	171	5
816T1293	27315	268	33	820N60	27315	136	
816T1295	27315	195	21	820N61	27315	182	39
816T1296	27315	195	20	820N63D2	27315	147	22
816T1297	27315	113	11	820N63D3	27315	147	21
816T1298	27315	267	39	820N63D4	27315	156	52
816T1299	27315	267	53	820N64D2	27315	147	16
816T1300	27315	113	7	820N64D3	27315	147	15
816T1301	27315	267	33	820N64D6	27315	152	15
816427	02280	182	163	820N65D2	27315	136	
816427	02280	182	170	820N66D1	27315	182	105
8169127	18876	32	29	820N66D2	27315	182	119
818P174	27315	277	26	820N66D3	27315	182	27
818P175	27315	277	27	820N66D3	27315	182	41

SECTION IV

NATIONAL STOCK NUMBER AND PART NUMBER INDEX

TM 5-3810-295-20P

PART NUMBER	FSCM	FIG. NO.	ITEM NO.	PART NUMBER	FSCM	FIG. NO.	ITEM NO.
820N66D4	27315	182	57	820P461	27315	182	1
820N67	27315	158	17	820P462	27315	192	6
820N68D1	27315	158	34	820P464	27315	174	14
820N68D2	27315	158	35	820P465	27315	136	
820N69D1	27315	158	52	820P466	27315	149	44
820N69D2	27315	158	51	820P467	27315	174	66
820N70D1	27315	158	8	820P468	27315	152	54
820N70D2	27315	158	13	820P469	27315	152	25
820N71D1	27315	158		820P470	27315	168	16
820N71D2	27315	158	21	820P471	27315	152	61
820N72D1	27315	158	55	820P472	27315	152	44
820N72D1	27315	177	13	820P473	27315	140	
820N72D2	27315	158	56	820P474	27315	140	
820N73	27315	160	33	820P475	27315	160	35
820N74D1	27315	158	72	820P476D2	27315	182	112
820N74D2	27315	158	73	820P476D3	27315	182	34
820N77	27315	149	11	820P476D4	27315	182	50
820N78	27315	152	58	820P476D5	27315	182	82
920N79	27315	168	17	820P478	27315	177	5
820P393	27315	163	10	820P479	27315	182	132
820P394D1	27315	195	4	820P480D1	27315	145	
820P394D2	27315	191	6	820P480D2	27315	136	
820P394D2	27315	191	22	820P481	27315	163	22
820P394D2	27315	191	27	820P482	27315	158	16
820P394D3	27315	178	73	820P493D1	27315	182	125
820P394D4	27315	27	6	820P483D2	27315	182	66
820P394D4	27315	195	9	820P484D2	27315	158	18
820P394D5	27315	178	36	820P484D3	27315	158	58
820P395	27315	191	34	820P484D4	27315	158	59
820P406	27315	136		820P485D1	27315	152	20
820P407	27315	136		820P485D2	27315	152	34
820P408	27315	145		820P486	27315	145	
820P409D1	27315	174	59	820P487	27315	149	30
820P409D2	27315	174	60	820P488	27315	152	33
820P409D3	27315	158	64	820P488D2	27315	168	23
820P409D4	27315	158	65	820P489	27315	152	28
820P410	27315	174	41	820P490	27315	152	46
820P411	27315	174	42	820P491	27315	149	20
820P412	27315	145		820P492D1	27315	160	18
820P413	27315	145		820P492D2	27315	160	10
820P417	27315	149	13	820P492D3	27315	160	13
820P418	27315	152	56	820P493	27315	160	28
820P419	27315	147	34	820P494D1	27315	158	60
820P420	27315	147	42	820P494D2	27315	158	61
820P421	27315	145		820P495	27315	152	50
820P422D1	27315	178	53	820P496	27315	136	
820P423	27315	179	4	820P499	27315	140	
820P424	27315	152	39	820P502	27315	147	76
820P425	27315	149	33	820P503D2	27315	163	32
820P428	27315	136		820P504	27315	178	47
820P430	27315	149	14	820P507	27315	149	52
820P432	27315	147	47	820T543	27315	145	11
820P433	27315	182	122	820T544	27315	268	129
820P435	27315	182	30	820T545	27315	145	12
820P435	27315	182	47	820T546	27315	268	36
820P436	27315	182	63	820T547	27315	267	57
820P437	27315	147	56	820T548D2	27315	27	7
820P44	27315	182	60	820T548D2	27315	195	8
820P440	27315	147	72	820T550	27315	191	42
820P441	27315	177	40	820T555-D2	27315	254	65
820P442	27315	163	26	820T555D1	27315	254	64
820P443	27315	182	9	820T59	27315	89	13
820P446	27315	160	45	820W33	27315	147	
820P447D1	27315	147	27	827N594	27315	120	3
820P448D1	27315	168	24	827N604	27315	268	50
820P449D1	27315	182	13	827N606	27315	186	10
820P451	27315	182	92	827N606	27315	193	19
820P452	27315	182	79	827N630F1	27315	273	63
820P453D1	27315	171	14	82799	60703	131	9
820P453D2	27315	171	13	829N265D1	27315	193	22
820P454	27315	171	6	829N265D2	27315	193	23
820P455	27315	160	4	829N266	27315	124	
820P455	27315	182	108	829N268	27315	124	8
820P456	27315	147	28	9327194	19207	58	19
820P456	27315	152	21	8338560	77060	15	6
820P457D1	27315	147	24	8338565	19207	15	5
820P457D2	27315	147	25	8338565	19207	271	5
820P458	27315	177	37	8378661	19207	116	9
820P459	27315	177	36	83902	62983	181	4
820P460	27315	171	17	840P1	27315	132	61

SECTION IV

NATIONAL STOCK NUMBER AND PART NUMBER INDEX

TM 5-3810-295-20P, C1

PART NUMBER	FSCM	FIG. NO.	ITEM NO.	PART NUMBER	FSCM	FIG. NO.	ITEM NO.
841FS06	30327	163	36	883FS06X04	30327	163	35
841FS12	30327	171	1	883FS08X06	30327	160	5
841FS12	30327	174	37	883FS08X06	30327	160	31
844FS06	30327	163	13	883FS08X06	30327	163	2
844FS12	30327	160	17	883FS12X08	30327	160	22
844FS12	30327	160	19	883FS12X08	30327	174	38
844FS12	30327	160	46	885BHFS08	30327	174	16
845FS008X08	30327	160		885803S1648C	43334	63	8
				899856	24617	13	17
849FS006X06	30327	163	33	9J28	03504	260	103
849FS008X08	30327	120	6	90-2188	19728	219	20
849FS008X08	30327	121	3	900-22	72765	38	3
849FS008X08	30327	122	3	90569	72582	63	7
849FS008X08	30327	171	34	906N34-1	27315	17	
849FS008X08	30327	174	13	906N34-1	27315	21	
849FS012X10	30327	160	1	906N34-1	27315	21	
849FS012X12	30327	178	67	906N34-2	27315	17	
85-22	27182	276	25	906N34-2	27315	19	
854FS012X12	30327	174	50	908P39F40	27315	9	
855BHFS08	30327	177	39	908140	72582	65	8
86324-1	60703	131	12	909220-25	92863	188	2
86688096	00000	278	4	915P183F3	27315	97	
8694464	73331	114	3	919670	62983	173	
8711121	19207	269	18	920131	09367	127	39
8712418	19207	269		920131	09367	128	18
8712419	19207	269	3	9241663	72582	31	8
8719876-1	19207	269	4	924984	73331	114	2
8719877	19207	269	8	927J139F1	27315	20	
8719879	19207	269	15	927J140	27315	17	
8719880	19207	269	11	927J142	27315	18	
8719882	19207	269	7	93-100J4314	27315	28	10
8720660	19207	269	14	94-4745-16	00624	184	14
8724199	19207	111	165	94-4790-20-16	00624	184	13
8724229	19207	111	11	94-4790-20-16	00624	184	5
8724231	19207	13	39	94015	62983	181	7
8724258	19207	111	46	9409028	72582	71	1
8741437	19207	115	1	9409028	72582	71	4
8741441	19207	115	11	9409079	72582	63	14
8741442	19207	115	4	94099	62983	181	2
8741443	19207	115	14	9411423	73331	13	18
8741446	19207	115	2	9412305	16764	42	27
8741447	00000	115		9414418	16764	42	3
8741461	00000	115	13	9421427	24617	42	5
8741462	19207	115		9427882	16764	42	10
8741491	19207	115	5	9490V004	27315	186	15
8741492	19207	115	3	95666-24	50988	165	
8741495	00000	115	7	958	96509	1	11
87415-77ZT	60703	131	5	96-24	46522	157	24
8741644	19207	114		9646	19220	35	
87591-16R	60703	131	6	9646-50	19220	35	6
87591-16R	60703	131	8	96463	19220	35	7
87591-16R	60703	131	20	96666-24	50988	165	8
87591-16R	60703	131	24	98666	50988	165	9
88Z361	27315	12		98702	62983	172	1
88164M2	80252	268	7				

NATIONAL STOCK NUMBER AND REFERENCE NUMBER INDEX

STOCK NO.	FIGURE NO.	ITEM NO.
6140-00-057-2554	35	16
6140-00-057-2554	112	11
5305-00-068-0500	14	1
5305-00-068-0500	16	3
5305-00-068-0500	16	8
5305-00-068-0500	17	14
5305-00-068-0500	254	53
5305-00-068-0502	12	29
6240-00-155-7807	13	8
5365-00-197-9327	243	16
5306-00-225-8479	147	49
2530-00-254-5949	147	39
2590-00-248-3286	111	10
4730-00-277-5736	145	6
5310-00-407-9566	147	50
4820-00-458-8069	180	
4820-00-458-8070	161	3
4820-00-459-8295	163	18
4720-00-469-4920	178	31
4720-00-469-4921	178	33
4720-00-469-6597	178	23
4720-00-485-7167	32	17
4730-00-841-0561	147	29
5330-00-864-5422	224	24
5310-00-891-7059	258	63
9905-00-935-3863	136	39
5305-00-939-9204	9	44
5325-01-030-7565	38	27
5310-01-035-0838	12	15

SECTION IV

NATIONAL STOCK NUMBER AND PART NUMBER INDEX

TM 5-3810-295-20P, C1

PART NUMBER	FSCM	FIG. NO.	ITEM NO.	PART NUMBER	FSCM	FIG. NO.	ITEM NO.
A3361	61208	40	49	MS90726-3		19	53
B1088	71126	268	43	MS90726-3	96906	272	1
C7924X6	79470	163	19	MS90726-6	96906	163	51
F423	60703	131	25	NT721018	01843	12	15
G1235	79497	38	27	RS80325MSC		19	3
G148595	77640	125	6	S104	15434	221	10
MIL-H-52544A	96906	178	37	S181B	15434	229	5
MS15570-303R	96906	13	8	S602	15434	229	7
MS16625-1100	96906	252	21	S604	15434	229	10
MS21333-7	96906	178	45	S964	15434	229	20
MS24665-353	96906	85	12	S995	15434	221	15
MS24665-623	96906	101	13	Z158-5	30226	272	15
MS27183-17	96906	85	11	7N213-1	27315	2	4
MS28778-8	96906	163	5	10H25	12603	258	63
MS28778-8	96906	174	28	17Q13	27315	267	35
MS35000-3	96906	35	16	18P33D48	27315	85	20
MS35000-3	96906	112	11	18T8653D2		21	25
MS35204-263	96906	111	95	19T5483	27315	8	17
MS35206-263		19	44	20U22	27315	178	25
MS35206-263	96906	35	4	27Z672		19	27
MS35206-263	96906	38	25	27Z40501		18	17
MS35206-263	96906	111	25	32Q433D11	27315	273	36
MS35206-263	96906	158	6	42X4	79470	156	38
MS35206-263	96906	158	49	42X6	79470	156	40
MS35206-263	96906	174	32	42X6	79470	156	44
MS35206-263	96906	177	41	44Q47-D6	88044	182	94
MS35206-263	96906	178	48	44Q217D5	27315	163	21
MS35206-263	96906	180	3	44Q224D12	27315	177	2
MS35206-263	96906	268	87	44Q266D1	27315	163	41
MS35206-263	96906	268	92	44Q273D2	27315	178	11
MS35206-263	96906	268	97	44Q28606	27315	171	28
MS35206-263	96906	268	104	1-44Q221D1	27315	152	2
MS35206-264		24	6	1-44Q235D4	27315	156	7
MS35206-264	96906	37	27	44Z375D52		22	8
MS35206-264	96906	38	1	49X6X2	79470	192	13
MS35206-264	96906	38	20	49X6X6	79470	147	43
MS35206-264	96906	88	29	79Q314	27315	111	80
MS35338-45	96906	147	50	79U563-D8	27315	111	211
MS35338-46		19	2	103B1-4	30327	145	6
MS35338-46		20	24	105X5	79470	82	6
MS35338-46	96906	221	21	200X5	79470	82	19
MS35338-50	96906	42	2	819T183	27315	124	5
MS35340-39	96906	113	21	820N26	27315	156	11
MS35649-202	96906	113	22	820N55	27315	132	55
MS35691-82	96906	126	25	820P438	27315	147	44
MS39020-28	96906	136	39	1-820N27	27315	156	48
MS39305-24	96906	178	33	1-820N63D5	27315	156	46
MS39305-32	96906	178	40	1-820N64D4	27315	156	51
MS39305-48	96906	178	31	1-820P64D5	27315	156	45
MS39324-16	96906	174	10	1-820P406	27315	156	43
MS51967-8	96906	19	4	1-820P416	27315	147	78
MS51968-2	96906	97	31	1-820P426	27315	147	61
MS51968-2	96906	118	15	1-820P427	27315	147	62
MS90725-3	96906	14	1	1-820P439	27315	147	67
MS90725-3	96906	16	3	1-820P476D1	27315	182	95
MS90725-3	96906	16	8	883FS12X08	30327	171	2
MS90725-3	96906	17	14	2003-8-8B	01276	147	29
MS90725-3		23	31	13208E6462	97403	267	18
MS90725-3		26	23	13213E9207	97403	111	10
MS90725-3	96906	111	36	13213E9442	97403	180	
MS90725-3	96906	111	92	13213E9761	97403	161	3
MS90725-3	96906	113	12	13213E9766-9	97403	178	23
MS90725-3	96906	113	15	13216E8031	97403	163	18
MS90725-3	96906	171	24	320441D16	27315	254	29
MS90725-3	96906	178	54	12-1-2	70281	276	54
MS90725-3	96906	193	8	30-589	70281	276	51
MS90725-3	96906	193	17	158-14	30226	272	16
MS90725-3	96906	195	12	7011-04	06853	147	39
MS90725-3	96906	195	18	34	71177	85	23
MS90725-3	96906	254	53	67946	15434	243	16
MS90725-3	96906	268	29	103321	72582	58	3
MS90725-6	96906	12	29	103341	72582	58	2
MS90725-6	96906	18	24	103341	72582	65	4
MS90725-6	96906	111	83	186628	72582	58	1
MS90725-6	96906	111	186	186780	15434	224	24
MS90725-32	96906	147	49	187437	15434	224	36
MS90725-40		19	1	200346	15434	252	2
MS90725-60		21	18	234845	06853	134	3
MS90725-109	96906	156	14	518258	33525	15	20
MS90725-187	96906	9	44	5145011	72582	47	9

NATIONAL STOCK NUMBER AND PART NUMBER INDEX

SECTION

	PART NUMBER	FSCM	FIG. NO.	ITEM NO.
5199575			32	17
8741443		19207	115	12

566

By Order of the Secretary of the Army:

BERNARD W. ROGERS
General, United States Army
Chief of Staff

Official:

J. C. PENNINGTON
Brigadier General, United States Army
The Adjutant General

Distribution:

To be distributed in accordance with DA Form 12-25B, organizational maintenance requirements for Crane-Shovel, Wheel, or Truck Mounted 20-Ton.

RECOMMENDED CHANGES TO EQUIPMENT TECHNICAL PUBLICATIONS



THEN... JOT DOWN THE DOPE ABOUT IT ON THIS FORM, CAREFULLY TEAR IT OUT, FOLD IT AND DROP IT IN THE MAIL!

SOMETHING WRONG WITH THIS PUBLICATION?

FROM: (PRINT YOUR UNIT'S COMPLETE ADDRESS)

DATE SENT

PUBLICATION NUMBER

PUBLICATION DATE

PUBLICATION TITLE

BE EXACT... PIN-POINT WHERE IT IS

PAGE NO.

PARA-GRAPH

FIGURE NO.

TABLE NO.

IN THIS SPACE TELL WHAT IS WRONG AND WHAT SHOULD BE DONE ABOUT IT:

TEAR ALONG PERFORATED LINE

PRINTED NAME, GRADE OR TITLE, AND TELEPHONE NUMBER

SIGN HERE:

DA FORM 2028-2
JUL 79

PREVIOUS EDITIONS ARE OBSOLETE.

P.S.—IF YOUR OUTFIT WANTS TO KNOW ABOUT YOUR RECOMMENDATION MAKE A CARBON COPY OF THIS AND GIVE IT TO YOUR HEADQUARTERS.

